

# NATIONAL Assessment Centre Services

[wef 1 Jan'05] MHA119101134

Date In: 28/12/04	Job description	Date & Time Completed	Done by
Ref No: NA/C721421351/24	SAS e-filing		
Veh No: JCA 6416K	E-mail (within 8hrs, AIC 2hrs)		
D.O.A: 11/12/04	I-Motor Claim Form		
OD: TP Reporting Only	I-Motor W/O (Within: OD 2hrs, TP 4hrs)		
	I-Photo Uploaded		
TP Insurer:	Assessment/Survey Report		
	Ass't Report by Fax / Hand to Owner/Wksp		

Preferred Wksp / INC Assign Wksp / QW: ( )

Tel: ( )

Fax: ( )

TP Particulars:

Veh No: 5J471764

INC ( ) / Non-INC ( )

Owner / Driver: ( )

Tel: ( )

Policy No: ( )

Period: ( )

Cover Type: ( )

Confirmed by: ( )

Date: ( )

Time: ( )

Insured/Driver Liability: ( )

( )

[Note-Est. Status (WO): N: 0-20%; P: 21-79% P: 80-100%]

Year of Registration: ( )

Warranty: YES ( )

NO ( )

Excess: (\$ )

Loading: \$1,000 ( )

\$2,000 ( )

General Remarks:-

( ) Walk-In Customer: Customer's information strictly Confidential & Strictly NO refer of repairer.

( ) Total Loss Case : to e-mail Insurer URGENTLY.

Drive-In ( ) / Towed-In ( ) ; Invoice: YES ( ) / NO ( ) ; Towing Co: ( )

Remarks:-

(INC hotline: 6788 6616)

Date & Time Completed

Done by

1) Apply for Transport Allowance ( ) / Courtesy Car ( )

2) QC Check / Post Repair Inspection ( )

3) Upload Resurvey Photo [Repair Cost > \$3000] ( )

Injury: ( )

Date/Time

Actions

NA 605775

Claimant's Particulars:-

Driver/Owner:

Contact No:

Damaged Portion:

QC Checked by (Engr-In-Charge):

Auditors' Comments:-

Sat. 1:

Sat. 2 / 3:

## Invoice Preparation Checklist

Am't (\$)

Am't (\$)

In Bill

Add Bill

1) AR: Accident Reporting (\$30);

2) DA: Damage Assessment (\$100); INC (\$80)

3) TF: Towing Fee \$40/\$45

4) FT: Follow-Through Survey \$120

5) FT: Follow-Through Survey (Resurvey) \$30

For claiming against INC Only (wef 10 Jan 2005)

6) TR: Re-inspection \$75

7) N1: Idac DA + SMRT Survey \$160

8) NTUC Additional Services:-

OP\*

\*N5: Courtesy Car / Tpt Allowance \$5

\*N6: Repair Co-ordination \$10

\*N7: Post Repair Inspection \$25

\*N8: DV / Collect Excess Coordination \$5

TP (N11): TP (Non INC) against INC \$20

9) N12: Idac Mobile 30

Invoice dated

Fee Charged

Invoice dated

Fee Charged



## SINGAPORE ACCIDENT STATEMENT

### IMPORTANT NOTICE

1. Please report correctly the details of the accident to speed up the claims process.
2. This Form must be completed by the Policyholder and/or the Authorised Driver.
3. Information provided must be as truthful and accurate as possible. Any wilful misrepresentation or withholding of material facts may allow insurance companies to repudiate policy liability.
4. The issue and acceptance of this Form by insurance companies is not an admission of policy liability on the part of the insurance companies.
5. **Any false reporting may be referred to the Police for investigation.**
6. This report will be forwarded by the insurers of the GIA Records Management Centre established by the General Insurance Association of Singapore (GIA) for archiving and that copies of this report will, for a fee, be made available upon application by interested parties.
7. By the lodgement of this report to the insurers, you hereby consent to the archiving of this report at the centre and to copies of the report being made available aforesaid.

ACCIDENT STATEMENT	
Date Of Report	02/08/2019 10:40
Date Of Accident	01/08/2019 17:00
Exact Location Of Accident	WOODLANDS CHECKPOINT TWDS SINGAPORE
Country/State of Loss	SINGAPORE
DETAILS OF OWN VEHICLE	
Vehicle Registration Number	SLH6416K
Insured/Policyholder	
Name Of Registered Owner	MR ZHOU MINGYU
NRIC No	S8473600G
Email Address	NOEMAIL
Mobile Phone No	(LOCAL) +65-97408811
Alternative Phone No	OFFICE-97408811
Vehicle Particulars	
Manufacturer	BMW
Model	320I AT D/AB 4DR ABS HID
Exact Purpose for which vehicle was being used at time of accident	PRIVATE USE
Are you claiming under your own insurance policy for repair to your vehicle?	NO
If No, Please state action to be taken	THIRD PARTY
Vehicle Category	PRIVATE CAR
Insurance Company	
Name of Insurance Company	CHINA TAIPING INSURANCE (SINGAPORE) PTE. LTD.
Type Of Coverage	COMPREHENSIVE
Fleet Policy	NO
Policy Number	DMPCSN3007461900
Cover Note Number	
Driver	
Name of Driver	ZHOU MINGYU
NRIC No	S8473600G
Date Of Birth	12/04/1984
Occupation	INDOOR
Date Of Driving Pass	25/03/2013
Driving Experience	6 YEARS AND 4 MONTHS
Gender	MALE
Mobile Number	(LOCAL) +65-97408811
Fax Number	
Contact Number	OFFICE-97408811
EMail Address	NOEMAIL

Address	BLK 296B COMPASSVALE CRESCENT #10-273
Postcode	542296
Was driver an employee of the Insured's Company	NO
If No, Relationship of the Driver with the Insured	OWNER
Vehicle Registration Number of Driver's Own Vehicle	-
	-
	-
Insurance Company of Driver's Own Vehicle	-
	-
	-

#### General Information of the Accident

Type Of Accident	COLLISION - HEAD TO REAR
Weather Conditions	CLEAR
Road Surface	DRY

#### Other Information

Was any foreign vehicle involved in this accident?	NO
Number of vehicles (including own vehicle) involved in the accident	2
Was any body injured in the Accident?	NO
Was any injured conveyed to hospital by ambulance?	
Was any other material or property damaged?	YES
I have been approached by unknown person(s) soliciting/offering accident claims assistance.	NO
Number of Passengers (Including Driver)	5
Passenger 1	NAME: : - GENDER: : MALE
Passenger 2	NAME: : - GENDER: : FEMALE
Passenger 3	NAME: : - GENDER: : FEMALE
Passenger 4	NAME: : - GENDER: : FEMALE

#### Details of Police Action

Was the accident reported to the police?	YES
If Yes, Please state which Police Station	
Police Station Name	SENGKANG NEIGHBOURHOOD POLICE CENTRE
Police Station Address	ROAD: 2 SENGKANG SQUARE #01-02 SINGAPORE , POSTCODE: 545025 , COUNTRY: SINGAPORE
Police Station Contact	TEL NO: 1800 - 3438999 - FAX NO:
Was notice of intended Prosecution given?	NO
If Yes, against whom?	

#### Circumstances of Accident

REFER TO POLICE REPORT - F/20190801/2111.

#### Attachment(s)

Are accident photos available for attachment?	YES
Was there any video captured by Car Camera?	YES
Remarks/ Reasons:	VIDEO FOOTAGE WITH DRIVER
Was there any audio recorded?	NO

**DETAILS OF OTHER VEHICLE PROPERTY 1**

Vehicle Registration Number	SJG7176A
Vehicle Make/Model/Colour	
Details Of Properties	
Vehicle Category	PRIVATE CAR
Name of Driver	TAN KOK HONG
NRIC/Passport Number	S1370928I
Contact Number	
Address	
Postcode	
Insurance Company Name	
Nature Of Damage	
No. Of Passenger (Including Driver)	1



## SKETCH PLAN

### IMPORTANT NOTICE

1. Please report **correctly** the details of the accident to speed up the claims process.
2. This Form must be **completed by the Policyholder and/or the Authorised Driver**.
3. Information provided must be as **truthful and accurate as possible**. Any wilful misrepresentation or withholding of material facts may allow insurance companies to **repudiate policy liability**.
4. The issue and acceptance of this Form by insurance companies is not an admission of policy liability on the part of the insurance companies.
5. **Any false reporting may be referred to the Police for investigation.**
6. The report will be forwarded by the insurers of the GIA Records Management Centre established by the General Insurance Association of Singapore (GIA) for archiving and that copies of this report will for a fee be made available upon application by interested parties.
7. By the lodgment of this report to the insurers, you hereby consent to the archiving of this report at the centre and to copies of the report being made available aforesaid.
8. **Consent under the Personal Data Protection Act (PDPA)**

I understand, acknowledge, agree and consent that:

- (a) My insurer, my workshop and the General Insurance Association of Singapore ("GIA") may/are permitted to collect, use, disclose and/or process my personal data/personal information set out in this [form] and any other personal information provided by me or possessed by my insurer (collectively the "Personal Information") and disclose and transfer such Personal Information to all insurer(s) who have insured vehicle(s) involved in this accident (all insurer(s) who have insured vehicle(s) involved in this accident shall be collectively referred to as the "Insurers"), the Insurers' lawyers/law firms, the Monetary Authority of Singapore and any relevant government agency/authority (such as the police), for the purpose(s) of:
  - (i) processing, handling and/or dealing with my claims including the settlement of the claims and any necessary investigations relating to the claims;
  - (ii) investigating the accident and/or my claims;
  - (iii) carrying out and/or dealing with my instructions or responding to any enquiries by me;
  - (iv) administering my claims (including the mailing of correspondence, statements, invoices, reports or notices to me, which could involve disclosure of certain personal data about me to bring about delivery of the same as well as on the external cover of envelopes/mail packages); and/or
  - (v) complying with applicable law in administering, processing, handling and/or dealing with my claims.(collectively the "Purposes")
- (b) all insurer(s) who have insured vehicle(s) involved in this accident and the Insurers' lawyers/law firms, may/are permitted to collect, use, disclose and/or process my Personal Information for one or more of the above Purposes; and
- (c) my Personal Information may/can be disclosed by any of the Insurers and/or GIA to their third party service providers or agents(including their lawyers/law firms), which may be sited outside of Singapore, for one or more of the above Purposes.
- (d) my Personal Information will also be collected and used to compile claims history for the purpose of fraud detection, investigation and management in present and all future claims.
- (e) the information so collected under (d) above may be shared / disclosed:
  - (i) to all insurers and/or any other third parties that assist in evaluating, investigating, controlling or managing fraud, regulators, law enforcement and government agencies as reasonably required for the purposes stated, or
  - (ii) for complying with requirements under any regulations, laws or court orders.

Policyholder's Signature  
Date & Time:

Driver's Signature  
(If driver is not the policyholder)  
Date & Time:

Reporting Centre Personnel's Signature  
Name:  
NRIC/FIN No.:

# SKETCH PLAN

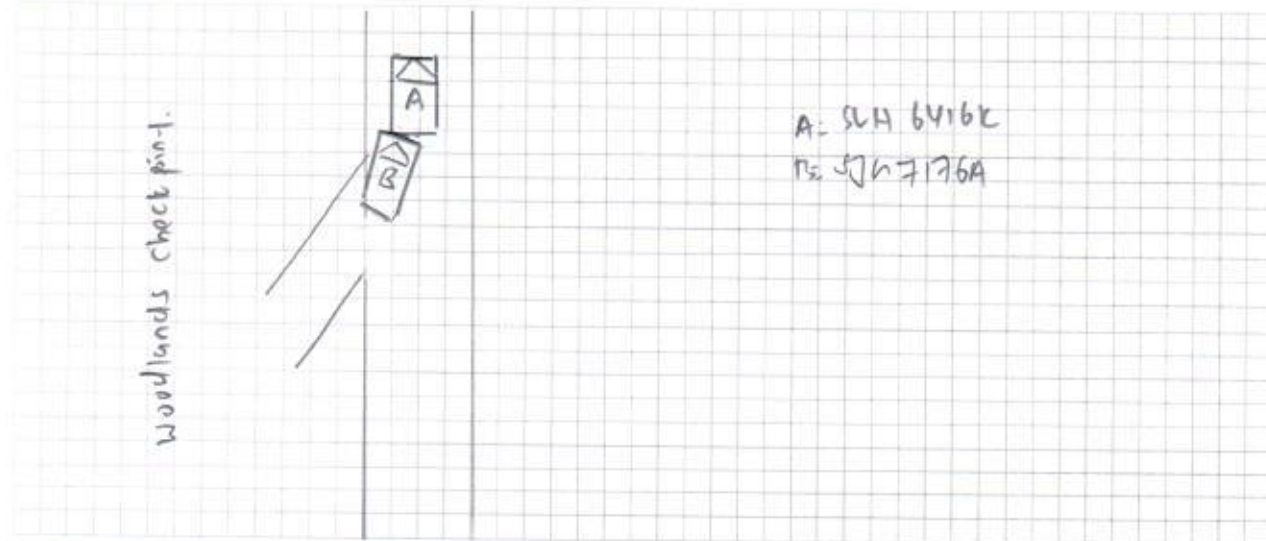

## DESCRIBE CIRCUMSTANCES OF THE ACCIDENT

Refer to police report - A20190801/211.

## DECLARATION

I/We declare the foregoing particulars are true in every respect.

Policyholder's Signature  
Date & Time:

Driver's Signature  
(If driver is not the policyholder)  
Date & Time:

Reporting Centre Personnel's Signature  
Name:  
NRIC/FIN No.:





POLICE REPORT (NP299)

Report No. F/20190801/2111

Police Station Of Origin  
Sengkang N.P.C  
2 Sengkang Square #01-02 SINGAPORE  
545025  
Tel No: 1800-343 8999

Date/Time Report Made 01/08/2019 19:57	Vide Report No.		Station Diary No. 163	
Name Of Informant ZHOU MINGYU	Address APT BLK 296B COMPASSVALE CRESCENT #10-273 SINGAPORE 542296			
ID Type / ID No. NRIC NO / S8473600G	Contact No. Home/Office                      Mobile 97408811			
Nationality SINGAPORE CITIZEN	Email Address			
Occupation Engineer	Sex Male	Age 35	Date of Birth 12/04/1984	Race Chinese
Institution/School Name	Language			
Date/Time Of Incident 01/08/2019 17:00	Location Of Incident At woodlands checkpoint towards Singapore SINGAPORE			

### Brief details.

On 01/08/2019 at about 1700hrs, I drove my car SLH6416K at woodlands checkpoint towards Singapore and the traffic was heavy. I was just following the traffic driving straight when suddenly one car SJG7176A hit my rear left area. I have in-car camera footage and photos of the incident. When we came off the car, we agreed on private settlement however subsequently after knowing the damage claim was unreasonable, hence, we both agreed on insurance claiming. There was no one injured and no government property damaged in the said incident.

Signature Of Officer Recording The Report: F / Sgt 3 TEO JIA HAO, KENNETH	Signature Of Informant:
Signature Of Interpreter: Not applicable	Date/Time: 01/08/2019 19:57
Officer In-Charge Of Case: F / Sengkang N.P.C / Staff Sgt TEY LI TING, FION Contact No.: 63438999	Classification Of Case:

Authentication Stamp





**SINGAPORE  
POLICE FORCE**



F/20190801/2111

2 of 2

POLICE REPORT (NP299)

CONTINUATION OF REPORT

Report No. F/20190801/2111

Hence, I am doing this police report for insurance claiming purpose.

Signature Of Officer Recording The Report: F / Sgt 3 TEO JIA HAO, KENNETH	Signature Of Informant: 
Signature Of Interpreter: Not applicable	Date/Time: 01/08/2019 19:57
Officer In-Charge Of Case: F / Sengkang N.P.C / Staff Sgt TEY LI TING, FION Contact No.: 63438999	Classification Of Case:

Authentication Stamp





REPUBLIC OF SINGAPORE DRIVING LICENCE

Licence Number **S8473600G**

Name **ZHOU MINGYU**

Birth Date **12 Apr 1984**

Issue Date **07 Jun 2007**

001505351A

*For LKK/NAC Use Only*

REPUBLIC OF SINGAPORE

IDENTITY CARD NO. **S8473600G**

Name **ZHOU MINGYU**

**周明煜**

CHINESE

Date of birth **12-04-1984**

Country/Place of birth **CHINA**

Sex **M**

*For LKK/NAC Use Only*

YOU ARE LICENSED TO DRIVE VEHICLES IN THE FOLLOWING CLASS(ES)

	PASS DATE
Class 2B Motorcycles $\leq$ 200 CC	07 Jun 2007
Class 3 Motor cars $\leq$ 3500 kg with $\leq$ 7 passengers, exclusive of the driver; and motor tractors/vehicles $\leq$ 2500 kg	25 Mar 2013

S8473600G

S / No. 900064938

Licence No: S8473600G

NP 428A

*For LKK/NAC Use Only*

5240650

NRIC No **S8473600G**

Date of issue **20-11-2013**

APT BLK 296B COMPASSVALE CRESCENT #10-273  
SINGAPORE 542298

NRIC No: **S8473600G**

Date: **30/09/2014**

*For LKK/NAC Use Only*

**CERTIFICATE OF INSURANCE**

Motor Vehicles (Third-Party Risks and Compensation) Act (Chapter 189)  
Motor Vehicles (Third-Party Risks and Compensation) Rules, 1960  
Road Transport Act, 1987 (Malaysia)  
Motor Vehicles (Third-Party Risks) Rules, 1959 (Malaysia)

CERTIFICATE No.	DMPCSN3007461900	Engine No : C2450227N20B20B Chassis No: WBA3B16020NP44705
1. Index Mark and Registration Number of Vehicle	SLH6416K	
2. Name of Policy Holder	MR ZHOU MINGYU	
3. Effective date of the Commencement of Insurance for the purposes of the Regulations, Ordinance or Enactment	28 FEBRUARY 2019	NAMED DRIVERS EX SECT. I.....S\$750.00 IN ADDITION TO NAMED DRIVERS EX:
4. Date of Expiry of Insurance	27 FEBRUARY 2020	EX SECT. I - AGE <= 25.....S\$3,000.00 EX SECT. I - AGE >= 26.....S\$500.00 * AGE AS AT DATE OF ACCIDENT EX ON WINDSCREEN.....S\$100.00
5. Persons or Classes of Persons entitled to drive *		

(A) THE POLICYHOLDER.

(B) ANY OTHER PERSON WHO IS DRIVING ON THE POLICYHOLDER'S ORDER OR WITH HIS PERMISSION.

PROVIDED THAT THE PERSON DRIVING IS PERMITTED IN ACCORDANCE WITH THE LICENSING OR OTHER LAWS OR REGULATIONS TO DRIVE THE MOTOR VEHICLE OR HAS BEEN SO PERMITTED AND IS NOT DISQUALIFIED BY ORDER OF A COURT OF LAW OR BY REASON OF ANY ENACTMENT OR REGULATION IN THAT BEHALF FROM DRIVING THE MOTOR VEHICLE.

6. Limitations as to use: \*

USE FOR SOCIAL, DOMESTIC AND PLEASURE PURPOSES AND FOR THE POLICYHOLDER'S BUSINESS.  
THE POLICY DOES NOT COVER USE FOR HIRE OR REWARD TUITION DRIVING TEST RACING PACE-MAKING, RELIABILITY TRIAL, SPEED-TESTING, THE CARRIAGE OF GOODS OTHER THAN SAMPLES IN CONNECTION WITH ANY TRADE OR BUSINESS OR USE FOR ANY PURPOSE IN CONNECTION WITH THE MOTOR TRADE.

EXCESS WHICHEVER IS APPLICABLE FOR LOSSES OCCURRING OUTSIDE SINGAPORE (CONSTRUCTIVE TOTAL LOSS / THEFT) WILL BE DOUBLED.

ONE TIME WAIVER OF EXCESS FOR THE FIRST S\$1,000 WILL APPLY TO THE INSURED AND NAMED DRIVERS IN THE EVENT OF OWN DAMAGE CLAIM AT OUR AUTHORISED WORKSHOPS FOR EACH POLICY YEAR.

HIRE PURCHASE CO. : MAYBANK AS HP OWNER

\* Limitations rendered inoperative by Section 8 of the Motor Vehicles (Third-Party Risks and Compensation) Act (Chapter 189) and Section 95 of the Road Transport Act, 1987 (Malaysia), are not to be included under these headings.

**I/We hereby Certify** that the policy to which this Certificate relates is issued in accordance with the provisions of the Motor Vehicles (Third-Party Risks and Compensation) Act (Chapter 189) and Part IV of the Road Transport Act, 1987 (Malaysia). Please see reverse  
For CHINA TAIPING INSURANCE (SINGAPORE) PTE. LTD.

Countersigned By: 

Authorised Officer

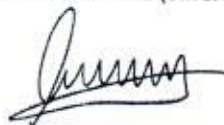

Authorised Signatory