

ASS. REC. BY:

REF: CS/MSG K613548/U4F3n2 Special Instruction:

Surveyor: MARCUS

ASSIGNMENT (Office)

From (Person): Crystal Lee of MS19 Date/Time: 2.8.19 11:40a.m

Estimated Cost: _____ Bill to: _____

OD / TP / WS / TP RES / OD RES / EVA / INV / MV / CS

To Inspect Vehicle No: SLP 65564 Insured: FBP 7738Bat Workshop m/s Zoom Autoworks Tel: 94907920of BK 15 Kati Bukit Road 4, Barru Biz #01-53Policy No: MSD/VMS/19-400223 Claim No: MJC/U/19-000918

Sum Insured: _____ Excess: _____

Make of Veh: _____ D.O.A. 27.7.2019
(Client's Record)CA / REV / REP. / REV 24 HRS rep' H.O.D. Endorsement: _____Date/Time: 2.8.19 11:41a.m Person Contacted: Elin Vehicle IN/OUT

Date/Time	Action/Instruction (✓) Estimate
	SLP 65564 - NA/AIG 19013260/24 D.O.A - 27/07/2019
	FBP 7738B - NA/AIG 19013260/24 D.O.A - 27/07/2019
05/8/19 @	10m informed Crystal Lee, we are pending estimate from repairer.
27/8/19 @ 11.28am	revised to Crystal Lee via messenger.

(03/11/13) wef

ASS. REC. BY: *Marcus*

REF:

ASSIGNMENT

From:

Date:

Estimated Cost:

OD / TP / WS / TP RES / OD RES / EVA / INV / MV

To Inspect Vehicle No:

at Workshop m/s

of

Insured:

Policy No.

Claims No.

Sum Insured:

Excess:

(Client's Record)

Make of Veh:

(Policy Condition)

Remark: The veh had commenced its
repair at the time of inspection.

N/S	O/S

Bal. or Market Value:

IDAC Accident Report:

Consistent? : Yes or No

GIA / PR Seen:

Consistent? : Yes or No

Est. Repairs:

days

Res.: Yes or No

Lum Sum:

%

3 Val.: Yes or No

CA / REV / REP. / 24 HRS

Vehicle: IN / OUT

Date:

Person Contacted:

Veh No:

Yr Regn:

Type: M/Car / M/Cycle / Bus / Van / Lorry / Taxi / Prime Mover /

Truck / Trailer or

Make:

Colour:

Sp. Reading:

Eng/No:

C/No:

Gen. Cond: Good / Fair / Poor / Burnt

Steering: Inorder / Jammed / Leaked / Burnt or

Brake: Inorder / Jammed / Leaked / Burnt or

Modi: Nil / S/Rim / STD A/Rim or

Tyre Size:

F:

R:

BS / DUN / EXNOVA / GY / FS / LIZA / MIC / OHTSU / PIR / SUMI /

TOYO / YOKO or

Front

Rear

R/Bal.

L/Bal.

D.O.A.

Survey held at

Des. of Damages: Frt / Rear / O/S / N/S / U/C / Rooftop or

The U/C / Chassis frame / Body Structure affected due to collision.

Date / Time

Action / Instruction

27/8/19 1/5 \$ 3800 confirmed with E.I. (Red \$ 3479.80, 51%)

RECEIVED 28 AUG 2019

Date/Time, File Pass to?

1) 28/8/19

Date/Time, File Return to?

2)

☐

☐

Preli. Report

Final Report

Days Of Repair:

Resurvey No. of Trip:

Survey Fee:

Transportation:

Add Fee:

☐

☐

☐

☐

Site Insp (\$

Interview (\$

Tech. Invs (\$

Weekend (\$

) \$ + RS \$

) Photos

) Others

TOTAL

Report Format :

Lump Sum / I.B.I. (\$

MER-TP

3850

150
11

161

27/8/2019

Note: This document has not been finalised.

LKK Auto Consultants Pte Ltd (Co.Reg.No:199607198R)

51 Ubi Ave 1 #01-25, Paya Ubi Industrial Park

Singapore 408933

Tel: 6256-3561 Fax: 6844-8805 Email: sur@lkkauto.com; assignments@lkkauto.com

To: MSIG Insurance (Singapore) Pte. Ltd.
4 Shenton Way
#21-01 SGX Centre 2
Singapore 068807

From: LKK Auto Consultants Pte Ltd
51 Ubi Ave 1 #01-25
Paya Ubi Industrial Park
Singapore 408933

Attn: Monica Chung Pei Zhen

Date: 27 Aug 2019

Preliminary Advice

Insured Vehicle No	: FBP7738B	Accident Date	: 27/07/2019
TP Vehicle No	: SLP6556Y	Assignment Date	: 02/08/2019
Make	: MITSUBISHI OUTLANDER	Est. Duration of Repair	: 5.00
Date of Inspection	: 02/08/2019		
Inspection At	: ZOOM AUTOWERKS PTE LTD (BEDOK) 130 BEDOK RESERVOIR ROAD, #08-1339 SINGAPORE 470130		

Point of Impact / General Description of Damages

The vehicle sustained impact / damages o/s rear portion and parts claimed are consistent to the accident.

Repairer's Estimate (Gross)	:S\$	7,829.80
Revised Amount	:S\$	4,828.30
Check Items (Estimated)	:S\$	0.00
Total	:S\$	4,828.30
Lump Sum Repair	:S\$	3,850.00

Total Loss Consideration

New for Old Value	:S\$
Pre-Accident Value	:S\$
COE / PARF Rebate	:S\$
Salvage Value	:S\$
Margin for Repair	:S\$

Remarks

- () The vehicle is economical/not economical for repair.
- (X) The above survey was conducted on a 'without prejudice' basis.

Nivitha (LKK Auto)

From: Crystal Lee <crystal_lee@sg.msig-asia.com>
Sent: Friday, 2 August 2019 11:23 AM
To: Admin-D (LKKAuto); assignments
Cc: Ong Zi Hui
Subject: Survey Request - Manual Assigned

Importance: High

Pre-Repair Inspection for SLP 6556 Y // Accident on 27/07/2019 @ 16:30HR at along PIE(Changi), before Paya Lebar involving Vehicle Number SLP6556Y & FBP7738B (MSIG)

Manual Assigned

Dear LKK,

Refer to the email below, please arrange survey the vehicle.

We'll assign via Merimen once we receive the assignment from Motor Team.

Please contact us ASAP if you cannot attend this assignment

Thank you & Best regards,
Crystal Lee
Admin Officer, Claims Services (In-House Survey)
D: +65 6594 2535 | F: +65 6643 1349 | crystal_lee@sg.msig-asia.com



MSIG

MSIG Insurance (Singapore) Pte Ltd 16 Raffles Quay, #24-01 Hong Leong Building, Singapore 048581 | T: +65 6220 9644 | F: +65 6225 6371 | Co. Reg. No. 200412212G | msig.com.sg



A Member of **MS&AD** INSURANCE GROUP

From: Helene Phua
Sent: Friday, 2 August, 2019 11:05 AM
To: Crystal Lee <crystal_lee@sg.msig-asia.com>; Ong Zi Hui <zihui_ong@sg.msig-asia.com>
Subject: FW: FW: Pre-Repair Inspection for SLP 6556 Y // Accident on 27/07/2019 @ 16:30HR at along PIE(Changi), before Paya Lebar involving Vehicle Number SLP6556Y & FBP7738B (MSIG) LIAB?

Have a great week ahead!

Helene Phua
Admin Assistant, Claims Services



MSIG Insurance (Singapore) Pte Ltd 16 Raffles Quay, #24-01 Hong Leong Building, Singapore 048581 | T: +65 6220 9644 | F: +65 6225 6371 | Co. Reg. No. 200412212G | msig.com.sg



A Member of **MS&AD** INSURANCE GROUP

From: Helene Phua
Sent: Friday, 2 August, 2019 11:04 AM
To: 'Zoom Autowerks' <zoomautowerks@gmail.com>
Cc: Nabilah Rasol <nabilah_rasol@sg.msig-asia.com>; Monica Chung <Monica_Chung@sg.msig-asia.com>
Subject: RE: FW: Pre-Repair Inspection for SLP 6556 Y // Accident on 27/07/2019 @ 16:30HR at along PIE(Changi), before Paya Lebar involving Vehicle Number SLP6556Y & FBP7738B (MSIG) LIAB?

Dear Sirs,

Thank you for your selection.

We will proceed to assign **Marcus from LKK Auto Consultants Pte Ltd** via Merimen at our end and update you upon confirmation.

Please do not contact them directly to prevent confusion.

Please be informed that our surveyor will also be conducting a post repair inspection within the stipulated timeline under the protocol.

Have a great week ahead!

Helene Phua
Admin Assistant, Claims Services
D: +65 6594 2493 | F: +65 6225 7402 | helene_phua@sg.msig-asia.com



MSIG Insurance (Singapore) Pte Ltd 16 Raffles Quay, #24-01 Hong Leong Building, Singapore 048581 | T: +65 6220 9644 | F: +65 6225 6371 | Co. Reg. No. 200412212G | msig.com.sg



A Member of **MS&AD** INSURANCE GROUP

From: Zoom Autowerks [<mailto:zoomautowerks@gmail.com>]
Sent: Thursday, 1 August, 2019 9:38 AM
To: Winnie Chua <pingping_chua@sg.msig-asia.com>
Cc: Helene Phua <helene_phua@sg.msig-asia.com>; Nabilah Rasol <nabilah_rasol@sg.msig-asia.com>
Subject: Re: FW: Pre-Repair Inspection for SLP 6556 Y // Accident on 27/07/2019 @ 16:30HR at along PIE(Changi), before Paya Lebar involving Vehicle Number SLP6556Y & FBP7738B (MSIG) LIAB?

EXTERNAL EMAIL: Be careful when you click any links or open any attachment(s).

Dear Winnie,

Kindly arrange Marcus Chua from LKK.

On Thu, Aug 1, 2019, 09:37 Winnie Chua <pingping_chua@sg.msig-asia.com> wrote:

Hi,

We refer to your email/faxed dated 31/07/2019.

Please choose one surveyor from the list that you wish for us to appoint to conduct the pre-repair inspection:

- 1) LKK Auto Consultants Pte Ltd
- 2) Formteam Consultancy Pte Ltd
- 3) Automobile Inspection Services Pte Ltd
- 4) STA Inspection Pte Ltd
- 5) **MSIG In-House Surveyors**

This Fast-Lane settlement option is for clear-cut liability which MSIG will expedite offer @ 100% with express payment. Priority will be given to those opted for our in-house surveyor

To facilitate an expeditious claim settlement, we hope you are agreeable for the above surveyor to be the SJE (Single Joint Expert).

If not, you may wish to nominate any of the 10 surveyors listed below as the SJE, depending on their availability:

1) Calvin Ang	6) Frankie Pang
2) Kenneth Kong	7) Ng You Han
3) Marcus Chua	8) Gary Soon
4) Henry Ng	9) Chow Bo Xiong
5) Lau Kwok Kwong	10) Axel Lee

NB:

(a) *Fast lane settlement is not applicable for cases that liability is in dispute*

(b) If both of us could not agree with each other's list of nominated SJE, we may still proceed to appoint a motor surveyor to conduct a pre repair survey & post repair inspection within the timeline stipulated under the NIMA protocol.

We have created a dedicated motor survey mailbox for your motor survey request and pre-repair inspection. Please contact us (MSIG) by clicking this link: motorsurvey@sg.msig-asia.com

Best Regards

Winnie Chua

Senior Admin Officer, Claims Services (In-House Survey)

Direct line +65 6594 2556 | Direct fax +65 6225 7402 | pingping_chua@sg.msig-asia.com



MSIG Insurance (Singapore) Pte Ltd 16 Raffles Quay, #24-01 Hong Leong Building, Singapore 048581 | T: +65 6220 9644 | F: +65 6225 6371 | Co. Reg. No. 200412212G | msig.com.sg

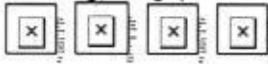

From: Zoom Autowerks [<mailto:zoomautowerks@gmail.com>]

Sent: Thursday, 1 August 2019 9:26 AM

To: Motor Survey <motorsurvey@sg.msig-asia.com>

Subject: Re: Pre-Repair Inspection for SLP 6556 Y // Accident on 27/07/2019 @ 16:30HR at along PIE(Changi), before Paya Lebar involving Vehicle Number SLP 6556 Y & FBP 7738 B

EXTERNAL EMAIL: Be careful when you click any links or open any attachment(s).

Dear Officer,

Kindly arrange.

On Wed, Jul 31, 2019, 09:56 Zoom Autowerks <zoomautowerks@gmail.com> wrote:

Warmest Regards,

Elin Cai

Zoom Autowerks Pte Ltd

130 Bedok Reservoir Road

#08-1339 Singapore 470130

☎9450 7920

✉zoomautowerks@gmail.com

- Please note our change in mailing/registered address with effect from 1st July 2018 -

----- Forwarded message -----

From: **Zoom Autowerks** <zoomautowerks@gmail.com>

Date: Wed, Jul 31, 2019 at 9:39 AM

Subject: Pre-Repair Inspection for SLP 6556 Y // Accident on 27/07/2019 @ 16:30HR at along PIE(Changi), before Paya Lebar involving Vehicle Number SLP 6556 Y & FBP 7738 B

To: <claims@sg.msig-asia.com>, Venessa Chan <venessa_chan@sg.msig-asia.com>, Nabilah Rasol <nabilah_rasol@sg.msig-asia.com>

Dear Sir/Madam,

We are instructed by Jenny Lim Siew Kee to notify you of a road traffic accident on 27/07/2019 at about 16:30HR at along PIE(Changi), before Paya Lebar involving our client's vehicle registration number SLP 6556 Y and vehicle registration number FBP 7738 B driven by your insured at the material time.

A copy of the Singapore Accident Statement/Traffic Police Report filed is enclosed. As a result of the accident, our client's vehicle has been damaged. Before our client proceed to repair the damaged vehicle, please let us know within 2 working days of your receipt of this notice whether you would like to conduct a pre-repair survey of the vehicle. If we do not receive any reply from you within the stipulated time, our client shall proceed to repair the vehicle without further reference to you.

Please contact me @ 9450 7920, should you require more information.

Kindly arrange survey at Blk 15 Kaki Bukit Road 4, Bartley Biz Centre, #01-53, Singapore 417808.

Warmest Regards,

Elin Cai

Zoom Autowerks Pte Ltd

130 Bedok Reservoir Road

#08-1339 Singapore 470130

☎9450 7920

✉zoomautowerks@gmail.com

- Please note our change in mailing/registered address with effect from 1st July 2018 -

CONFIDENTIALITY NOTICE

This e-mail (including any attachments) may contain information that is privileged or confidential. The sending of this e-mail to any person other than the intended recipient is not a waiver of the privilege or confidentiality that attaches to it. If you are not the intended recipient, please notify the sender immediately, delete the email and do not copy, distribute or disclose its contents.

Shiau Chan (LKKAuto)

From: Do-Not-Reply <do-not-reply@merimen.com>
Sent: Monday, 5 August 2019 10:00 AM
To: do-not-reply@merimen.com
Cc: SUR
Subject: TP VEHICLE SLP 6556Y (YOUR REF: MSC/V/19-000918)

This mail is associated with :
***SLP6556Y (MSC/V/19-000918)**
[FBP77388]
TP
JENNY LIM SIEW KEE
Jul 27 2019 12:00AM
[TAY JUNSHENG]
Zoom Autowerks Pte Ltd

Dear Crystal,

Please be informed that we have inspected the vehicle SLP 6556Y on 02/08/2019.

We are pending for estimate from repairer.

Thanks & Regards,

Shiau Chan (Ms)
LKK Auto Consultants Pte Ltd
Tel: 6256 3561

This is an auto-generated email. Do not reply to this email.

Sent by : SHIAU CHAN (LKK Auto Consultants Pte Ltd)



This email has been checked for viruses by AVG antivirus software.
www.avg.com

SINGAPORE ACCIDENT STATEMENT

IMPORTANT NOTICE

1. Please report correctly the details of the accident to speed up the claims process.
2. This Form must be completed by the Policyholder and/or the Authorised Driver.
3. Information provided must be as truthful and accurate as possible. Any wilful misrepresentation or withholding of material facts may allow insurance companies to repudiate policy liability.
4. The issue and acceptance of this Form by insurance companies is not an admission of policy liability on the part of the insurance companies.
5. Any false reporting may be referred to the Police for investigation.
6. This report will be forwarded by the insurers of the GIA Records Management Centre established by the General Insurance Association of Singapore (GIA) for archiving and that copies of this report will, for a fee, be made available upon application by interested parties.
7. By the lodgement of this report to the insurers, you hereby consent to the archiving of this report at the centre and to copies of the report being made available aforesaid.

ACCIDENT STATEMENT

Date Of Report	29/07/2019 11:17
Date Of Accident	27/07/2019 16:30
Exact Location Of Accident	PIE (CHANGI) BEFORE PAYA LEBAR RD EXIT
Country/State of Loss	SINGAPORE

DETAILS OF OWN VEHICLE

Vehicle Registration Number	SLP6556Y
Insured/Policyholder	
Name Of Registered Owner	JENNY LIM SIEW KEE
NRIC No	S0332657H
Email Address	NOEMAIL
Mobile Phone No	(LOCAL) +65-98443083
Alternative Phone No	OFFICE-98443083
Vehicle Particulars	
Manufacturer	MITSUBISHI
Model	OUTLANDER 2.4 CVT 4WD
Exact Purpose for which vehicle was being used at time of accident	PRIVATE USE
Are you claiming under your own insurance policy for repair to your vehicle?	NO
If No, Please state action to be taken	THIRD PARTY
Vehicle Category	PRIVATE CAR

Insurance Company

Name of Insurance Company	AIG ASIA PACIFIC INSURANCE PTE. LTD.
Type Of Coverage	COMPREHENSIVE
Fleet Policy	NO
Policy Number	1700016886-02
Cover Note Number	

Driver

Name of Driver	TAN MENG FIAT, ALAN
NRIC No	S0217445F
Date Of Birth	05/05/1949
Occupation	INDOOR
Date Of Driving Pass	24/12/2015
Driving Experience	3 YEARS AND 7 MONTHS
Gender	MALE
Mobile Number	(LOCAL) +65-98443083
Fax Number	
Contact Number	OFFICE-98443083
Email Address	NOEMAIL

Address	10A JALAN YASIN
Postcode	417985
Was driver an employee of the Insured's Company	NO
If No, Relationship of the Driver with the Insured	SPOUSE
Vehicle Registration Number of Driver's Own Vehicle	-
	-
	-
Insurance Company of Driver's Own Vehicle	-
	-
	-

General Information of the Accident

Type Of Accident	SIDE SWIPE
Weather Conditions	CLEAR
Road Surface	DRY

Other Information

Was any foreign vehicle involved in this accident?	NO
Number of vehicles (including own vehicle) involved in the accident	4
Was any body injured in the Accident?	NO
Was any injured conveyed to hospital by ambulance?	
Was any other material or property damaged?	YES
I have been approached by unknown person(s) soliciting/offering accident claims assistance.	NO
Number of Passengers (Including Driver)	2
Passenger 1	NAME: : - GENDER: : FEMALE

Details of Police Action

Was the accident reported to the police?	YES
If Yes, Please state which Police Station	
Police Station Name	TRAFFIC POLICE DIVISION HQ - SINGAPORE CITY
Police Station Address	ROAD: 10 UBI AVENUE 3 , POSTCODE: 408865 , COUNTRY: SINGAPORE
Police Station Contact	TEL NO: 65470000 - FAX NO:
Was notice of intended Prosecution given?	NO
If Yes, against whom?	

Circumstances of Accident

REFER TO POLICE REPORT - T/20190727/7007.

Attachment(s)

Are accident photos available for attachment?	YES
Was there any video captured by Car Camera?	NO
Was there any audio recorded?	NO

DETAILS OF OTHER VEHICLE PROPERTY 1

Vehicle Registration Number	FBP7738B
Vehicle Make/Model/Colour	
Details Of Properties	
Vehicle Category	MOTORCYCLE
Name of Driver	
NRIC/Passport Number	
Contact Number	
Address	

Postcode
Insurance Company Name
Nature Of Damage
No. Of Passenger (Including Driver)

1

DETAILS OF OTHER VEHICLE PROPERTY 2

Vehicle Registration Number SGQ498A
Vehicle Make/Model/Colour
Details Of Properties
Vehicle Category PRIVATE CAR
Name of Driver
NRIC/Passport Number
Contact Number
Address
Postcode
Insurance Company Name
Nature Of Damage
No. Of Passenger (Including Driver)

1

DETAILS OF OTHER VEHICLE PROPERTY 3

Vehicle Registration Number SJT6975Z
Vehicle Make/Model/Colour
Details Of Properties
Vehicle Category PRIVATE CAR
Name of Driver ONG HUI HONG
NRIC/Passport Number S9717464D
Contact Number 91138623
Address
Postcode
Insurance Company Name
Nature Of Damage
No. Of Passenger (Including Driver)

1

Accident Sketch Plan

SKETCH PLAN

Vehicle A: CLP 6556Y

Vehicle B: TBP 7730B

Vehicle C: CG6498A

Vehicle D: SJT 6975Z

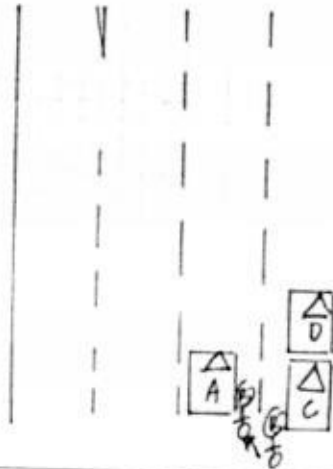

DESCRIBE CIRCUMSTANCES OF THE ACCIDENT

- Refer to Police Report -

A large rectangular area with horizontal lines, crossed out with a diagonal line from the bottom-left to the top-right.

DECLARATION

I declare the foregoing particulars are true in every respect.

SKI

Driver's signature

Driver's signature

(If driver is not the policyholder)
Date & Time

Reporting Centre Person's signature

Name
NRCC/RY No.

Accident Sketch Plan

SKETCH PLAN

IMPORTANT NOTICE

1. Please report correctly the details of the accident to speed up the claims process.
2. This Form must be completed by the Policyholder and/or the Authorised Driver.
3. Information provided must be as **truthful and accurate as possible**. Any wilful misrepresentation or withholding of material facts may allow insurance companies to **repudiate policy liability**.
4. The use and acceptance of this Form by insurance companies is not an admission of policy liability on the part of the insurance company.
5. Any false reporting may be referred to the Police for investigation.
6. The report will be forwarded by the insurers of the GIA Records Management Centre established by the General Insurance Association of Singapore (GIA) for archiving and that copies of this report will for a fee be made available upon application by interested parties.

7. By the submission of this report to the insurers, you hereby consent to the archiving of this report at the centre and to copies of the report being made available aforesaid.

Consent under the Personal Data Protection Act (PDPA)

I understand, acknowledge, agree and consent that:

- (a) My insurer, my workshop and the General Insurance Association of Singapore ("GIA") may/are permitted to collect, use, disclose and/or process my personal data/personal information set out in this [form] and any other personal information provided by me or possessed by my insurer (collectively the "Personal Information") and disclose and transfer such Personal Information to all insurer(s) who have insured vehicle(s) involved in this accident (all insurer(s) who have insured vehicle(s) involved in this accident shall be collectively referred to as the "Insurers"), the Insurers' lawyers/law firms, the Voluntary Authority of Singapore and any relevant government agency/authority (such as the police), for the purposes of:
 - (i) processing, handling and/or dealing with my claims including the settlement of the claims and any necessary investigations relating to the claims;
 - (ii) investigating this accident and/or my claims;
 - (iii) carrying out and/or dealing with my instructions or responding to any enquiries by me;
 - (iv) administering my claims, including the mailing of correspondence, statements, invoices, reports or notices to me, which could involve disclosure of certain personal data about me to bring about delivery of the same as well as on the external cover of envelopes/mail packages; and/or
 - (v) complying with applicable law in administering, processing, handling and/or dealing with my claims (collectively the "Purposes");
- (b) all insurer(s) who have insured vehicle(s) involved in this accident and the Insurers' lawyers/law firms, may/are permitted to collect, use, disclose and/or process my Personal Information for one or more of the above Purposes; and
- (c) my Personal Information may/can be disclosed by any of the Insurers and/or GIA to their third party service providers or agents assisting their lawyers/law firms, which may be sited outside of Singapore, for one or more of the above Purposes.
- (d) my Personal Information will also be collected and used to compile claims history for the purpose of fraud detection, investigation and management in present and all future claims.
- (e) the information so collected under (d) above may be shared / disclosed:
 - (i) to all insurers and/or any other third parties that assist in evaluating, investigating, controlling or managing fraud, regulators, law enforcement and government agencies as reasonably required for the purposes stated; or
 - (ii) for complying with requirements under any regulations, laws or court orders.

Policyholder's Signature
Date & Time

Driver's Signature
(If driver is not the policyholder)
Date & Time

Reporting Centre Person's Signature
Name
NRIC/FIN No.

Police Report



**SINGAPORE
POLICE FORCE**



T/20190727/007

Police Station Of Origin:
Traffic Police
10 Ubi Avenue 3 SINGAPORE 408865
Tel No: 65470000

1 of 3

Report No. T/20190727/007

REPORT OF A TRAFFIC ACCIDENT

Date/Time Report Made: 27/07/2019 18:16	Vide Report No.: G/20190727/0158	Station Diary No.:
--	-------------------------------------	--------------------

Informant's Particulars

Name of Informant TAN MENG FIAT, ALAN			Address: 10A JALAN YASIN SINGAPORE 417985		
ID Type / ID No NRIC NO / S0217445F			Contact No. Home/Office		Mobile: 98443083
Nationality			Email alantan_sg@hotmail.com		
Sex	Age	Date of Birth	Type of Informant Driver		
Race			Language: English		Institution / School Name.
Occupation Retiree			Driving Licence Information: Class: 3A		Date of Expiry.

General Information of the Accident

Type of Accident	Injury Attended by Police	Drink Drive No.	Date/Time of Accident	Type of Location
Location:			27/07/2019 16:30	Straight Road
PAN ISLAND EXPRESSWAY				
Weather Clear		Road Surface: Dry		Road Speed Limit
Traffic Flow: One Way		Traffic Control: Not Controlled		Traffic Volume: Moderate
Type of Collision: Between Moving Vehicles - Head To Rear				Anyone conveyed by ambulance: Yes

Details of Vehicle Involved

Vehicle No.	Type	Make	Model	Color	Condition	No of Passenger
FBP7738B	Motorcycle	YAMAHA			Seriously Damaged	0
SGQ498A	Car	MITSUBISHI	EVO 10		Slightly Damaged	0
SLP6556Y	Car	MITSUBISHI	OUTLANDE R		Slightly Damaged	1

Details of Person Involved

Any Pedestrian Involved: No	
No. of Pedestrians Injured: NIL	Use of Pedestrian Crossing: NA

Police Report



**SINGAPORE
POLICE FORCE**



T/20190727/7007

Police Station Of Origin:
Traffic Police
10 Ubi Avenue 3 SINGAPORE 408865
Tel No: 65470000

2 of 3

Report No: T/20190727/7007

CONTINUATION OF REPORT

Rider			
Name	JS TAY	ID No.	NIL
Related Vehicle	FBP7738B (Motorcycle)	Contact No.	98580159
Hospital/Clinic	NIL	Class of Driving Licence & Expiry Date	Class: NIL Date of Expiry: NIL
Date Treatment	NIL	Date Discharge	NIL
No. of Days granted Medical Leave	NIL	Degree of Injury	Slight
Driver			
Name	TAN MENG FIAT, ALAN	ID No.	S0217445F
Related Vehicle	SLP6556Y (Car)	Contact No.	98443083
Hospital/Clinic	NIL	Class of Driving Licence & Expiry Date	Class: 3A Date of Expiry: NIL
Date Treatment	NIL	Date Discharge	NIL
No. of Days granted Medical Leave	NIL	Degree of Injury	NIL

Brief Details

ON 27/07/2019 AT ABOUT 16.30HR, I WAS DRIVING MY VEHICLE - SLP6556Y, ALONG PIE IN THE DIRECTION OF CHANGI WITH MY WIFE IN THE CAR. ABOUT 80 METRES BEFORE THE PAYA LEBAR FLYOVER, I WAS TRAVELLING ALONG LANE 2 WHEN SUDDENLY THE MITSUBISHI EVO 10 BEARING VEHICLE NUMBER - SGQ498A, WHICH WAS DRIVING ALONG LANE 1 CAME TO A SUDDEN STOP. I CONTINUED TO DRIVE SLOWLY ON LANE 2, WHEN A YAMAHA MOTORCYCLE BEARING VEHICLE NUMBER - FBP7738B, COLLIDED ONTO SGQ498A AND SKIDDED & COLLIDED ONTO MY VEHICLE'S REAR RIGHT PORTION, DAMAGING MY REAR RIGHT FENDER, REAR RIGHT BUMPER, REAR RIGHT WHEEL ARCH AND MY REAR RIGHT RIM.

SUBSEQUENTLY, THE MOTORCYCLIST WAS CONVEYED BY AMBULANCE FROM THE ACCIDENT SCENE. WE WERE THEN INSTRUCTED BY THE TRAFFIC POLICE TO LODGE THIS POLICE

Police Report



**SINGAPORE
POLICE FORCE**



T/20190727/7007

3 of 3

Report No. T/20190727/7007

Police Station Of Origin:
Traffic Police
10 Ubi Avenue 3 SINGAPORE 408865
Tel No: 65470000

CONTINUATION OF REPORT

Sketch Plan

Informant is not able to provide sketch plan

Signature Of Officer Recording The Report:
Not applicable

Signature Of Interpreter:
Not applicable

Officer In Charge Of Case:
TP / TPHQ /
MARIAH BINTE ZAKARIA
Contact No. : 65476433

Authentication Stamp:
NP158

Signature Of Informant:
The identity of the person making this report has
been authenticated by SingPass. No signature is
required.

Date/Time:
27/07/2019 18:16

Classification Of Case:



ZOOM AUTOWERKS PTE LTD

130 Bedok Reservoir Road
#08-1339 Singapore 470130
Tel: 9450 7920
* zoomautowerks@gmail.com

Not Allocated
2/8/19
2/5 = 3850/-
Sdy.

30-Jul-19

REG NO.: SLP 6556 Y
MAKE/MODEL: MITSUBISHI OUTLANDER

ESTIMATED REPAIR COST FOR THE VEHICLE MENTIONED ABOVE

QTY	DESCRIPTION	AMT(\$)
	<u>LIST ITEMS</u>	

1	Rear taillamp -R/H	594.00
1	Rear fender -R/H	1125.00
1	Rear fender air gate	
1	Rear fender quarter glass moulding	
1	Rear fender wheel arch garnish	
1	Rear bumper	873.00
1	Rear bumper clip (1 set)	35.00
1	Rear bumper reflector	
1	Rear bumper side retainer	
1	Rear bumper side outer garnish	100.00

Body	\$ SCR	680.00	
	\$ DS	1,165.00	
	\$ 17	89.00	X
	\$ 17	185.00	
	\$ 17	175.00	
Cut	\$ B.A	1,007.00	
	\$ 17	50.00	
	\$ 17	155.00	X
	\$ 17	71.00	X
	\$ Cut	145.00	
	\$	3,722.00	
Less 10%	\$	372.20	3087
	\$	3,349.80	12
			2778.30

SPECIAL NETT ITEMS

1	Rear tyre	\$ 500	400.00	X
1	Rear wheel rim	\$ Cut	850.00	600
		\$	1,250.00	

S/N LABOUR CHARGES

1	To remove, refit, replaced damaged lamps and check up rear electrical wiring	\$	80.00	20
2	To remove and refit inner garnishes.	\$	150.00	80
3	To conduct wheel alignment.	\$	150.00	60
4	To remove and refit quarter glass to assist repair.	\$	150.00	60
5	To apply undercoating.	\$	100.00	30
6	Panel beating.	\$	1,400.00	600
7	To re-spray painting on the affected areas.	\$	1,200.00	600
		\$	3,230.00	

LKK Auto Consultants hence notify the Repairer of the following:

- To resurvey before/after spray painting
- To display damaged part(s) during resurvey
- Parts prices are subject to confirmation
- Third party survey is on a "Without Prejudice" basis
- No alteration/modification(s) is allowed
- Supplementary item(s) must be resurveyed and is subject to final approval from Insurance Company

GRAND TOTAL :

PAGE 1 OF 1

Acknowledged by Repairer:

Signature:

Date:

\$	7,829.80	4828.30
		22
		3862

LKK Auto Consultants Pte Ltd (Co.Reg.No:199607198R)

51 Ubi Ave 1 #01-25, Paya Ubi Industrial Park

Singapore 408933

Tel: 6256-3561 Fax: 6844-8805 Email: sur@lkkauto.com;assignments@lkkauto.com

VEHICLE DAMAGE INSPECTION REPORT

Our File No: CS/MSG19013548/UQF3N2

Date: 02/09/2019

REFERENCE

Handling Insurer:	MSIG Insurance (Singapore) Pte. Ltd.	Policy No:	MSD/VMS/19-400223
Claimant Vehicle No :	SLP6556Y	Insured Vehicle No :	FBP7738B
Date of Loss:	27/07/2019	Nature of Claim:	TP
		Claim No:	MSCN/19-000918

DESCRIPTION & IDENTIFICATION OF VEHICLE

Reg No:	SLP6556Y	Engine No:	4B12TC3018
Make & Model:	MITSUBISHI OUTLANDER, 2.4 CVT 4WD (A)	Chassis No:	JMYXTGF3WHZ002330
Reg. Date:	14/06/2017 (Man. Year: 2017)	Odometer:	29992 km
Colour:	Brown		
Engine Capacity:	2360 cc		
Market Value/New Car Price:	N/A		
Sum Insured (S\$):	Market Value/New Car Price		

CONDITION OF VEHICLE AT THE TIME OF SURVEY

General Condition:	Steering (Serviceable):	Yes	Footbrake (Serviceable):	Yes
Handbrake (Serviceable):	Yes	Engine Modification:	No	Pre-accident Condition:

CONDITION OF TYRES

Front Tyre Size:	225/55 R18	Rear Tyre Size:	225/55 R18
Front Left Side:	Dunlop 7 mm	Rear Left Side:	Dunlop 7 mm
Front Right Side:	Dunlop 7 mm	Rear Right Side:	Dunlop 7 mm

The above values represent the remaining tyre treads depth

COST OF CLAIMS	Repairer's	Adjuster's	Difference	Diff %
Parts	4,599.80	3,378.30	1,221.50	26.56
Miscellaneous Items	0.00	0.00	0.00	
Labour	3,230.00	1,450.00	1,780.00	55.11
Paintwork Labour	0.00	0.00	0.00	
Towing	0.00	0.00	0.00	
Calculated Gross Total (S\$)	7,829.80	4,828.30	3,001.50	38.33
Approved Total (Overridden) (S\$)		3,850.00		
Nett Amount (S\$)	7,829.80	3,850.00	3,979.80	50.83

INSPECTION

Date of Assignment:	02/08/2019	Inspected At:	Blk 15 Kaki Bukit Road 4 , Bartley Biz #01-53 Repairer: Zoom Autowerks Pte Ltd
Date Inspected:	02/08/2019		
Estimated Period of Repair:	5.0 days		

Adjuster: MARCUS CHUA

Manager: SHIAU CHAN

NOTE: This report represents our findings at the time and place of inspection stated herein. Such inspection has been carried out to the best of our knowledge and ability but any other liability under any other circumstances is hereby expressly excluded.

REPAIR DETAILS

Reference

Part Source:	MRM-SG	Version: 1.0 (Last Synchronised: 02 Sep 2019)
Parts:	M1-SUV	mitsubishi OUTLANDER 2.4 CVT 4WD (A) (Catalogue:Merimen Singapore 1.0)
Labour:	Repairer's	(Price-denominated Standard List)
Print Code:	(Unsubmitted, no print-code for SLP6556Y)	
Validity:	These estimates are valid only if they contain the print code (above) on all estimate pages, running page numbers with the END OF ESTIMATES marker on the last estimate page	
Further Info:	Items/values not in reference catalogue are prefixed with an asterisk *.	

Recommended Parts

No.	Qty	Part No. Particulars	Condition	Repairer's	Amount
1	1	*REAR TAILLAMP-R/H	Scratched	680.00 FL	*594.00 FL
2	1	*REAR FENDER-R/H	Badly Dented	1,165.00 FL	*1,125.00 FL
3	1	*REAR FENDER AIR GATE	Not Necessary	89.00 FL	*- FL
4	1	*REAR FENDER QUARTER GLASS MOULDING	Necessary	185.00 FL	*185.00 FL
5	1	*REAR FENDER WHEEL ARCH GARNISH	Distorted	175.00 FL	*175.00 FL
6	1	*REAR BUMPER	Cut/Torn	1,007.00 FL	*873.00 FL
7	1	*SET REAR BUMPER CLIP	Necessary	50.00 FL	*35.00 FL
8	1	*REAR BUMPER REFLECTOR	Not Necessary	155.00 FL	*- FL
9	1	*REAR BUMPER SIDE RETAINER	Not Necessary	71.00 FL	*- FL
10	1	*REAR BUMPER SIDE OUTER GARNISH	Cut	145.00 FL	*100.00 FL
11	1	*REAR TYRE	Serviceable	400.00 FS	*- FS
12	1	*REAR WHEEL RIM	Cut	850.00 FS	*600.00 FS

F=Franchise part. S=SpcNett. L=ListItemDisc.

Sub Total (\$\$)	4,972.00	3,687.00
- List Item Discount on L Items 10.00/10.00% (\$\$)	372.20	308.70
Total Parts (\$\$)	4,599.80	3,378.30

Report was unsubmitted during this print-out.

Recommended Miscellaneous Items

There are no new miscellaneous items selected.

Recommended Labour

No	Particulars	Lab.Type	Repairer's	Amount
Labour Items				
1	TO REMOVE,REFIT,REPLACED DAMAGED LAMPS AND CHECK UP REAR ELETRICAL WIRING	New	80.00	20.00
2	TO REMOVE AND REFIT INNER GARNISHES	New	150.00	80.00
3	TO CONDUCT WHEEL ALIGNMENT	New	150.00	60.00
4	TO REMOVE AND REFIT QUARTER GLASS TO ASSIST REPAIR	New	150.00	60.00
5	TO APPLY UNDERCOATING	New	100.00	30.00
6	PANEL BEATING	New	1,400.00	600.00
7	TO RE-SPRAY PAINTING ON THE AFFECTED AREAS	New	1,200.00	600.00
Gross Labour Cost (\$\$)			3,230.00	1,450.00

Report was unsubmitted during this print-out.

< END OF ESTIMATES >