

SINGAPORE ACCIDENT STATEMENT

IMPORTANT NOTICE

1. Please report correctly the details of the accident to speed up the claims process.
2. This Form must be completed by the Policyholder and/or the Authorised Driver.
3. Information provided must be as truthful and accurate as possible. Any wilful misrepresentation or withholding of material facts may allow insurance companies to repudiate policy liability.
4. The issue and acceptance of this Form by insurance companies is not an admission of policy liability on the part of the insurance companies.
5. **Any false reporting may be referred to the Police for investigation.**
6. This report will be forwarded by the insurers of the GIA Records Management Centre established by the General Insurance Association of Singapore (GIA) for archiving and that copies of this report will, for a fee, be made available upon application by interested parties.
7. By the lodgement of this report to the insurers, you hereby consent to the archiving of this report at the centre and to copies of the report being made available aforesaid.

ACCIDENT STATEMENT

Date Of Report	30/07/2019 15:58
Date Of Accident	29/07/2019 22:10
Exact Location Of Accident	JUNCTION OF RAFFLES QUAY AND CROSS ST
Country/State of Loss	SINGAPORE

DETAILS OF OWN VEHICLE

Vehicle Registration Number	SKP2063R
Insured/Policyholder	
Name Of Registered Owner	COMFORTDELGRO RENT-A-CAR PTE. LTD.
Co Reg No	198105775H
Email Address	NOEMAIL
Mobile Phone No	
Alternative Phone No	OFFICE-68820882

Vehicle Particulars

Manufacturer	TOYOTA
Model	WISH 1.8 CVT
Exact Purpose for which vehicle was being used at time of accident	PRIVATE USE
Are you claiming under your own insurance policy for repair to your vehicle?	NO
If No, Please state action to be taken	THIRD PARTY
Vehicle Category	PRIVATE CAR

Insurance Company

Name of Insurance Company	INDIA INTERNATIONAL INSURANCE PTE LTD
Type Of Coverage	COMPREHENSIVE
Fleet Policy	YES
Policy Number	M460802
Cover Note Number	

Driver

Name of Driver	HADI SEDAGHAT
NRIC No	G3336984R
Date Of Birth	07/09/1970
Occupation	INDOOR
Date Of Driving Pass	25/05/2018
Driving Experience	1 YEAR AND 2 MONTHS
Gender	MALE
Mobile Number	(LOCAL) +65-96583562
Fax Number	
Contact Number	
Email Address	TECHNICAL@WITSHIPPING.SG

Address	NIL
Postcode	
Was driver an employee of the Insured's Company	NO
If No, Relationship of the Driver with the Insured	OTHER - HIRER
Vehicle Registration Number of Driver's Own Vehicle	-
	-
	-
Insurance Company of Driver's Own Vehicle	-
	-
	-

General Information of the Accident

Type Of Accident	SIDE SWIPE
Weather Conditions	CLEAR
Road Surface	DRY

Other Information

Was any foreign vehicle involved in this accident?	NO
Number of vehicles (including own vehicle) involved in the accident	2
Was any body injured in the Accident?	NO
Was any injured conveyed to hospital by ambulance?	NO
Was any other material or property damaged?	YES
I have been approached by unknown person(s) soliciting/offering accident claims assistance.	NO
Number of Passengers (Including Driver)	5
Passenger 1	NAME: : P1 GENDER: : MALE
Passenger 2	NAME: : P2 GENDER: : MALE
Passenger 3	NAME: : P3 GENDER: : MALE
Passenger 4	NAME: : P4 GENDER: : MALE

Details of Police Action

Was the accident reported to the police?	NO
If Yes, Please state which Police Station	
Was notice of intended Prosecution given?	NO
If Yes, against whom?	

Circumstances of Accident

I SKP2063R was driving along junction of Raffles Quay and Cross st on the 3rd lane that was going straight and right turn. As my vehicle was approaching the junction going straight, suddenly I felt an impact coming from my left side of my vehicle. After the collision happened both parties move to the side road after the junction. And I discovered that the 3rd party SHF649C had collided onto my vehicle while he was making a right turn on a non turning right lane. And the 3rd party denied that he was from the 4th lane. I am very sure that I was driving on the 3rd lane because when reaching the junction of Telegraph Street I filtered from the second lane to move to the third lane as the second lane is for turning right lane. We manage to exchange our particulars and I didn't manage to take any photos, no injuries were involved at the scene. After we inspect on our vehicles, I discovered that the 3rd party front right side was the only visible damage that can be seen.

Attachment(s)

Are accident photos available for attachment?	YES
Was there any video captured by Car Camera?	NO
Was there any audio recorded?	NO

DETAILS OF OTHER VEHICLE PROPERTY 1

Vehicle Registration Number	SHF649C
Vehicle Make/Model/Colour	RENAULT / LATITUDE 2.0L DCI AUTO D/AB 4DR / RED
Details Of Properties	
Vehicle Category	TAXI
Name of Driver	RICHARD NG BOON SEAN
NRIC/Passport Number	S1547051H
Contact Number	
Address	
Postcode	
Insurance Company Name	
Nature Of Damage	
No. Of Passenger (Including Driver)	1

Sketch Plan

SKETCH PLAN

IMPORTANT NOTICE

1. Please report correctly the details of the accident to speed up the claims process.
2. This Form must be completed by the Policyholder and/or the Authorised Driver.
3. Information provided must be as truthful and accurate as possible. Any wilful misrepresentation or withholding of material facts may allow insurance companies to repudiate policy liability.
4. The issue and acceptance of this form by insurance companies is not an admission of policy liability on the part of insurance companies.
5. Any false reporting may be referred to the Police for investigation.
6. The report will be forwarded by the insurers of the GIA Records Management Centre established by the General Insurance Association of Singapore (GIA) for archiving and that copies of this report will for a fee be made available application by interested parties.
7. By the lodgement of this report to the insurers, you hereby consent to the archiving of this report at the centre and to copies of the report being made available aforesaid.
8. **Consent under the Personal Data Protection Act (PDPA)**
I understand, acknowledge, agree and consent that:
(a) My insurer, my workshop and the General Insurance Association of Singapore ("GIA") may/are permitted to collect, use, disclose and/or process my personal data/personal information set out in this [form] and any other personal information provided by me or possessed by my insurer (collectively the "Personal Information") and disclose and transfer such Personal Information to all insurer(s) who have insured vehicle(s) involved in this accident (all insurer(s) who have insured vehicle(s) involved in this accident shall be collectively referred to as the "Insurers"), the insurers' lawyers/law firms, the Monetary Authority of Singapore and any relevant government agency/authority (such as the police), for the purpose(s) of:
(i) processing, handling and/or dealing with my claims including the settlement of the claims and any necessary investigations relating to the claims;
(ii) investigating the accident and/or my claims;
(iii) carrying out and/or dealing with my instructions or responding to any enquiries by me;
(iv) administering my claims (including the mailing of correspondence, statements, invoices, reports or notices to me, which could involve disclosure of certain personal data about me to bring about delivery of the same as well as on the external cover of envelopes/mail packages); and/or
(v) complying with applicable law in administering, processing, handling and/or dealing with my claims.
(collectively the "Purposes")
(b) all insurer(s) who have insured vehicle(s) involved in this accident and the Insurers' lawyers/law firms, may/are permitted to collect, use, disclose and/or process my Personal Information for one or more of the above Purposes; and
(c) my Personal Information may/can be disclosed by any of the Insurers and/or GIA to their third party service providers or agents (including their lawyers/law firms), which may be sited outside of Singapore, for one or more of the above Purposes.

VERIFIED BY AJAX MARS
REPORTING OFFICER
MUHAMMAD SUMARDI BIN
MOHD AFFANDI

Policyholder's Signature / Date & Time

Driver's Signature (If driver is not the policyholder) / Date & Time

Witnessed by Reporting Centre
Personnel

Sketch Plan

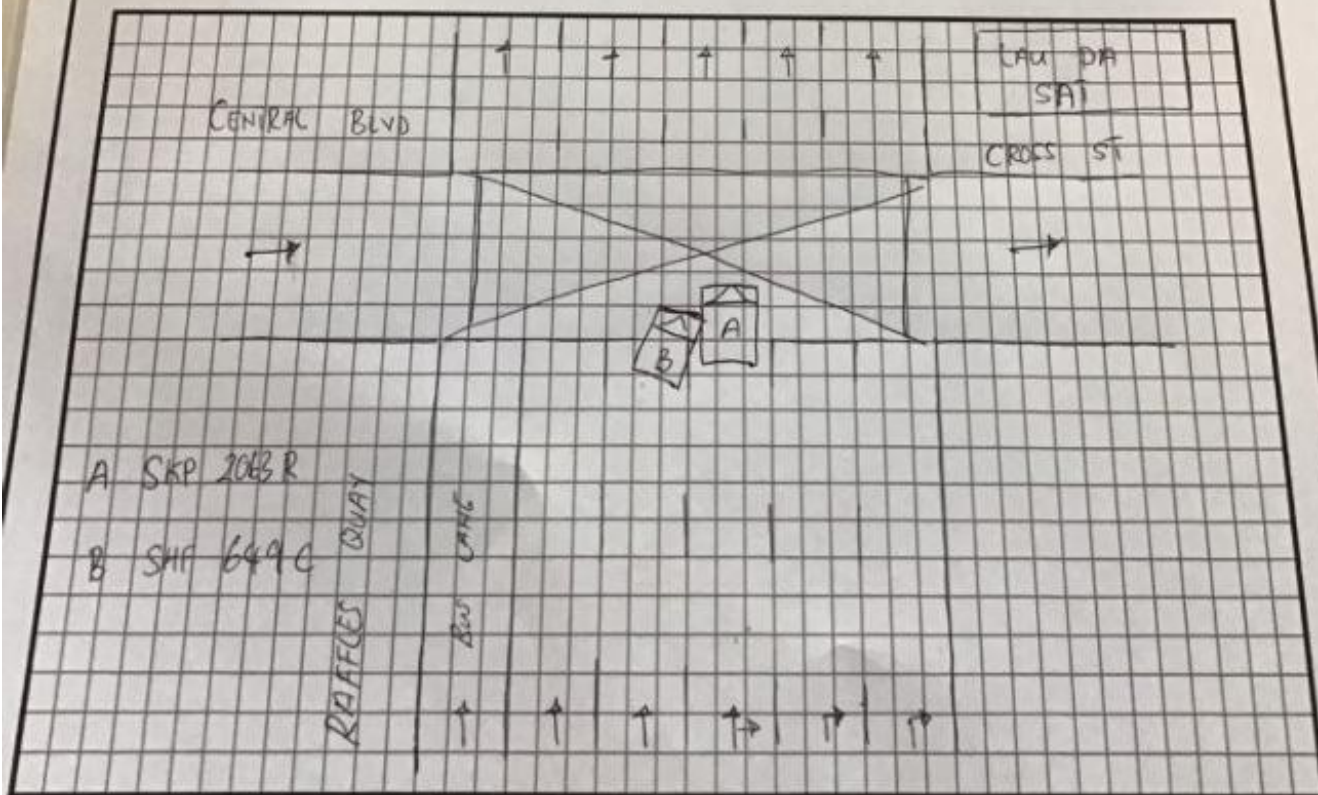

ACCIDENT STATEMENT (2000 characters)

I SKP2063R was driving along junction of Raffles Quay and Cross st on the 3rd lane that was going straight and right turn. As my vehicle was approaching the junction going straight, suddenly I felt an impact coming from my left side of my vehicle. After the collision happened both parties move to the side road after the junction. And I discovered that the 3rd party SHF649C had collided onto my vehicle while he was making a right turn on a non turning right lane. And the 3rd party denied that he was from the 4th lane. I am very sure that I was driving on the 3rd lane because when reaching the junction of Telegraph Street I filtered from the second lane to move to the third lane as the second lane is for turning right lane. We manage to exchange our particulars and I didn't manage to take any photos, no injuries were involved at the scene. After we inspect on our vehicles, I discovered that the 3rd party front right side was the only visible damage that can be seen.

Taxi Voucher No.:

DECLARATION

I/We declare that the above particulars & information provided above are true in every aspect

VERIFIED BY AJAX MARS REPORTING OFFICER -
MUHAMMAD SUMARDI BIN MOHD AFFANDI

MARS Officer



Registered Owner or Driver's Signature

Job Complete Date/Time

30 July 2019 at 3:48 PM

Date/Time:

30 July 2019 at 3:48 PM

Accident Photo



Accident Photo



Accident Photo



Accident Photo



Accident Photo



Accident Photo



Accident Photo



Accident Photo



Accident Photo



Accident Photo



Accident Photo



Accident Photo



Driving License

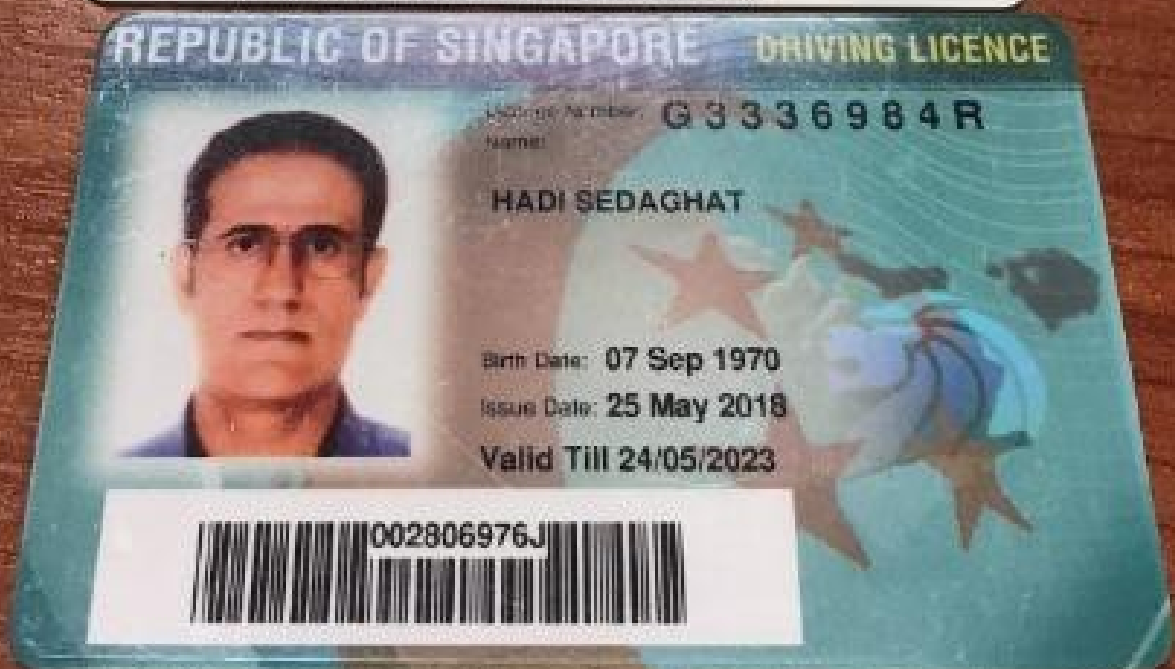

Driving License

VISIT PASS
Immigration Regulations

17-01-2018

Name
HADI SEDAGHAT

FIN
G3336984R

Date of Birth
07-09-1970

Sex
M

Nationality
IRANIAN

Download SGWorkPass App to check status



MULTIPLE JOURNEY VISA ISSUED

YOU ARE TO SURRENDER THIS CARD WHEN IT IS CANCELLED OR HAS EXPIRED, OR WHEN A NEW CARD IS ISSUED TO YOU.



YOU ARE LICENSED TO DRIVE VEHICLES IN THE FOLLOWING CLASS(ES)

	EFFECTIVE DATE
Class 3 Motor cars with unladen weight \leq 3000kg with \leq 7 passengers, exclusive of driver; and other motor vehicles with unladen weight \leq 2500kg	25 May 2018

NP 428A



Licence No: G3336984R

