

22/02/2019

ASS. REC. BY:

Surveyor: RAM

REF: CS3/CTI19013495/Fcd307

Official Instruction:

ASSIGNMENT (Office)

From (Person): Chong Soon Sen of CTI

Date/Time: 31/7/19 @ 1:36pm

Estimated Cost:

Bill to:

OD / TP / WS / TP RES / OD RES / EVA / INV / MV / CS

To Inspect Vehicle No.: SMA 5705H

Insured: GY 4680X

at Workshop m/s King's Auto

Tel: 6457 8629

of Blk 176 Sin Mirey Drive # 02-10

Policy No: DMCVSN30667018000

Claim No: SNM19D20353202

Sum Insured:

Excess:

Make of Veh:

(Client's Record)

D.O.A. 29/7/19

CA / REV / REP. / REV 24 HRS

H.O.D. Endorsement:

Date/Time: 9:37am @ 1/8/19

Person Contacted: Alex

Vehicle IN/OUT

Date/Time	Action/Instruction	Initials (X)
	SMA 5705H - X	
	GY 4680X - X	
	Dismantle: 2/8/2019	
	After repair: 8/8/2019	

ASS. REC. BY:

REF: CTI

ASSIGNMENT

PRS

From: \_\_\_\_\_ Date: 1/8/19

Veh No: SMA 5705H Yr Regn: mar, 2008

Estimated Cost: \_\_\_\_\_

Type: M.Car / M.Cycle / Bus / Van / Lorry / Taxi / Prime Mover /

OD / TP / WS / TP RES / OD RES / EVA / INV / MV

Truck / Trailer or \_\_\_\_\_

To Inspect Vehicle No: SMA 5705H

Make: MAZDA 2 c.c. 1498

at Workshop m/s King's Auto

Colour: Black A/C: Insured / Std / NI / NA

of 176 Sin Ming Drive # 02-10

Sp. Reading: 132519 T/Radio: Insured / Std / NI / NA

Insured: \_\_\_\_\_

Eng/No: -

Policy No. \_\_\_\_\_

C/No: JMODE10Y190130701 \*

Claims No. \_\_\_\_\_

Gen. Cond: Good / Fair / Poor / Burnt

Sum Insured: \_\_\_\_\_ Excess: \_\_\_\_\_

Steering: Inorder / Jammed / Leaked / Burnt or

(Client's Record)

Brake: Inorder / Jammed / Leaked / Burnt or

Make of Veh: 6457 8629 @ Alex

Modi: Nil / S/Rim / STD A/Rim or

(Policy Condition)

Tyre Size: F: 205/45 R16

Remark: The veh had commenced its repair at the time of inspection.

/	
N/S	O/S

R: 205/45 R16

BS / DUN / EXNOVA / GY / FS / LIZA / MIC / OHTSU / PIR / SUMI /

TOYO / YOKO or \_\_\_\_\_

Bal. or Market Value: \_\_\_\_\_

Front Rear

IDAC Accident Rpt: \_\_\_\_\_ Consistent?: Yes or No

R/Bal. 4 mm R/Bal. 4 mm

GIA / PR Seen: \_\_\_\_\_ Consistent?: Yes or No

L/Bal. 4 mm L/Bal. 4 mm

Est. Repairs: \_\_\_\_\_ days Res.: Yes or No

D.O.A. 29/07/2019 D.O.I. 1/8/2019

Lum Sum: \_\_\_\_\_ % 3 Val.: Yes or No

Survey held at King's Auto

CA / REV / REP. / 24 HRS <sup>up</sup>

Des. of Damages: Frt / Rear / O/S / N/S / U/C / Rooftop or

Date: \_\_\_\_\_ Person Contacted: \_\_\_\_\_ Vehicle: IN / OUT

The U/C / Chassis frame / Body Structure affected due to collision.

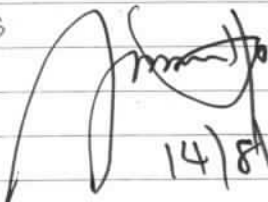
Date / Time	Action / Instruction
	Range: \$4000 - \$5000
	Repair days: 6 days
	
	14/8/2019
	MV \$29000
	PV: \$11816
	NY: \$17000

Date/Time, File Pass to?  : Prel. Report

Days Of Repair: 6

1)  : Final Report

Resurvey No. of Trip: 2

Date/Time, File Return to?

Survey Fee: 190

2) \_\_\_\_\_

Add Fee:  : Site Insp (\$)

Transportation: \_\_\_\_\_

Report Format: PRS

: Interview (\$)

Photos \_\_\_\_\_

Lump Sum / LB.I: (\$)

: Tech. Invs (\$)

Others \_\_\_\_\_

: Weel end (\$)

TOTAL

190

## ...CLAIM SUBFOLDER...(Pending for Survey Report)

CLAIM SUBFOLDER TRACKING							Status
Case	Notified	Est Submitted	Adj Assigned	Adj Rpt	Adj Submitted	Ins Auth'ed	
Main	08 Aug 2019		08 Aug 2019 10:03 <a href="#">Edit Adj Rpt</a>				<b>Pending for Survey Report</b> <a href="#">Cancel Case</a>

Main	Reference	Claim Details	Documents	Show All																				
<b>CLAIM SUBFOLDER DETAILS</b>		[Created by insurer]																						
Insured:																								
Main Claimant:	<b>M FERAZ AKBAR MD SALIM, ID: S8538047H</b>																							
Vehicle Reg. No.:	<b>SMA5705H</b>	Date of Loss:	29/07/2019 19:00 - :59																					
Claim Type:	<b>TP / SNM19D203532C02</b>	Policy/Cover Note No.:	DMCVSN30667018000																					
Vehicle Reg. No. (Insured):	<b>GY4680X</b>	Policy No. (Claimant):	5108798719																					
		Excess:	S\$0.00																					
Repairer:	<b>King's Auto Air-Conditioning Service (HQ)</b> Block 176 Sin Ming Drive, #02-10, 575721 Sin Ming - Tel: 6457 8629																							
Handling Insurer:	<b>China Taiping Insurance (Singapore) Pte. Ltd. (HQ)</b> - Tel: 6389 6111 ... [Handled by <b>Chong Boon Sen</b> ]																							
Claimant's Insurer:	<b>NTUC Income Insurance Co-operative Ltd (HQ)</b> - Tel:																							
Adjuster:	<b>LKK Auto Consultants Pte Ltd (HQ)</b> - Tel: 6256-3561 ... [Handled by <b>PARASURAM SHANMUGAM</b> ] ... [Final Rpt due 21/08/2019]																							
<b>ASSOCIATED MAIL RECEIVED</b>			<a href="#">View All</a>	<a href="#">Compose Case Mail</a>																				
There are no mail for this case.																								
<b>ALL ASSOCIATED TASKS</b>			<a href="#">View All</a>	<a href="#">Search Tasks</a>																				
<table border="1"> <thead> <tr> <th>Due Date</th> <th>Priority</th> <th>Type</th> <th>Task Group</th> <th>Subject</th> <th>Handler</th> <th>Assigned By</th> <th>Completed On</th> <th>Created On</th> <th>Done?</th> </tr> </thead> <tbody> <tr> <td colspan="10">No results.</td> </tr> </tbody> </table>					Due Date	Priority	Type	Task Group	Subject	Handler	Assigned By	Completed On	Created On	Done?	No results.									
Due Date	Priority	Type	Task Group	Subject	Handler	Assigned By	Completed On	Created On	Done?															
No results.																								
<a href="#">Create New Task</a> <a href="#">Complete</a>																								

## Nivitha (LKK Auto)

---

**From:** Chong Boon Sen <boonsen.chong@sg.cntaiping.com>  
**Sent:** Wednesday, 31 July 2019 1:36 PM  
**To:** Alfred Ng  
**Cc:** assignments  
**Subject:** RE: OUR REF : SNM19D203532-GY4680X-THP - FW: Accident involving SMA5705H & GY4680X ON 29.07.2019 O ref: JEQ/SMA5705H/KA (zl)

WITHOUT PREJUDICE

Dear Sir,

We will be assigning M/s LKK Auto Consultants Pte Ltd to survey your client's vehicle.

Aside to LKK,

Please proceed to survey the third party vehicle on WP basis.

Thank you.

### Chong Boon Sen

Claims Executive  
Department

### China Taiping Insurance (Singapore) Pte. Ltd.

3 Anson Road #16-00 Springleaf Tower Singapore 079909  
DID: (65) 63896171 | M: (65) XXXX XXXX | F: (65) 6222 1033

**W:** [www.sg.cntaiping.com](http://www.sg.cntaiping.com) | **FB:** [www.facebook.com/chinataipingsg/](https://www.facebook.com/chinataipingsg/) | **WeChat:** 太平狮城 Taiping SG 3 Anson  
Road #16-00 Springleaf Tower Singapore 079909  
DID: (65) 63896171 | M: (65) XXXX XXXX | F: (65) 6222 1033

---

**From:** Alfred Ng [mailto:[alfred\\_ng@juseq.com.sg](mailto:alfred_ng@juseq.com.sg)]  
**Sent:** Wednesday, 31 July, 2019 9:53 AM  
**To:** Chong Boon Sen <boonsen.chong@sg.cntaiping.com>  
**Subject:** Fw: OUR REF : SNM19D203532-GY4680X-THP - FW: Accident involving SMA5705H & GY4680X ON 29.07.2019 O ref: JEQ/SMA5705H/KA (zl)

Your ref: SNM19D203532-GY4680X-THP  
Our ref: JEQ/SMA5705H/KA

Dear Sir,

We refer to your letter dated today.

We are instructed that our client is not agreeable to all the surveyors proposed by you.

Pursuant to Appendix C, pre-action protocol for NIMA cases, we are also instructed to furnish you our client's list of motor surveyors for your selection:-

1. Absolute Appraisal Services Pte Ltd;
2. Sincere Appraisal Services;
3. Mc Coy Appraiser Pte Ltd;
4. Delta V Consultant;
5. Prominent Appraisal Services Pte Ltd;
6. Advance Automotive Consultancy Pte Ltd;
7. Pal's Appraiser Pte Ltd;
8. S K Auto Consultants;
9. Oh Appraisal Services;
10. KAAS.

Please be informed that if the above mentioned surveyors is not agreeable by you, our clients' motor vehicle is available for pre-repair inspection at the under-stated workshop:-

### **King's Auto Air-Conditioning Service**

Blk 176 Sing Ming Drive  
#02-10.  
Singapore 575721  
Tel: 6457-8629  
Fax: 6451-7651

\* Further, please remind your appointed surveyor to request for post repair inspection if you wish to do so under NIMA Protocol Appendix C paragraph 2.11

With Regards

Alfred Ng  
Executive  
On behalf of Mr Michael Yap  
M/s JusEquity Law Corporation  
No. 171 Chin Swee Road  
#02-01/02/06 Singapore 169877  
Tel : 6536 9339  
Fax: 6536 5368

#### **IMPORTANT NOTICE:**

This message is intended only for the attention of the addressee and may contain legally privileged and/or confidential information. Its unauthorised use, disclosure, storage or copying is not permitted. If you are not the intended recipient, please permanently delete the original, destroy all copies and inform the sender.

----- Original Message -----

**From:** zul  
**To:** 'Alfred Ng'  
**Sent:** Wednesday, July 31, 2019 9:23 AM  
**Subject:** FW: OUR REF : SNM19D203532-GY4680X-THP - FW: Accident involving SMA5705H & GY4680X ON 29.07.2019 O ref: JEQ/SMA5705H/KA (zl)

**From:** Chong Boon Sen [mailto:boonsen.chong@sg.cntaiping.com]  
**Sent:** Tuesday, 30 July, 2019 6:22 PM  
**To:** zul@juseq.com.sg

**Subject:** RE: OUR REF : SNM19D203532-GY4680X-THP - FW: Accident involving SMA5705H & GY4680X ON 29.07.2019 O ref: JEQ/SMA5705H/KA (zl)

**WITHOUT PREJUDICE**

Dear Sir,

We intend to conduct a pre-repair survey of the damage to your client's vehicle jointly with your client/your motor workshop. We propose to use one of the following motor surveyors to conduct the joint pre-repair survey as a single joint expert.

ADRIAN LING
Kelvin Ang
SEE CHEW SENG
MOHD FADHILAH BIN OSMAN
XING QUO QIANG
KENNETH KONG
SIMON HO
CHUA WEIJIE
MARCUS CHUA
HENRY NG

Please let us know within two(2) working days whether you agree to the appointment of any of these motor surveyors as a single joint expert.

You may select one of the listed motor surveyors and we will bear the cost of the pre-repair survey carried out by the single joint expert.

**Chong Boon Sen**

Claims Executive  
Department

**China Taiping Insurance (Singapore) Pte. Ltd.**

3 Anson Road #16-00 Springleaf Tower Singapore 079909  
DID: (65) 63896171 | M: (65) XXXX XXXX | F: (65) 6222 1033

**W:** [www.sg.cntaiping.com](http://www.sg.cntaiping.com) | **FB:** [www.facebook.com/chinataipingsg/](http://www.facebook.com/chinataipingsg/) | **WeChat:** 1«E¼E”Ç Taiping SG 3 Anson Road #16-00 Springleaf Tower Singapore 079909  
DID: (65) 63896171 | M: (65) XXXX XXXX | F: (65) 6222 1033

---

**From:** Claims Dept of CTI

**Sent:** Tuesday, 30 July, 2019 5:44 PM

**To:** Irene Tay <[irene.tay@sg.cntaiping.com](mailto:irene.tay@sg.cntaiping.com)>; Alfred Toh <[alfred.toh@sg.cntaiping.com](mailto:alfred.toh@sg.cntaiping.com)>; Chee So Chow <[sochow.chee@sg.cntaiping.com](mailto:sochow.chee@sg.cntaiping.com)>; Chong Boon Sen <[boonsen.chong@sg.cntaiping.com](mailto:boonsen.chong@sg.cntaiping.com)>; [zul@juseq.com.sg](mailto:zul@juseq.com.sg)

**Subject:** OUR REF : SNM19D203532-GY4680X-THP - FW: Accident involving SMA5705H & GY4680X ON 29.07.2019 O ref: JEQ/SMA5705H/KA (zl)

Dear Irene,

Please conduct PRS for GY4680X.

Note : Officer in charge "C Irene Tay 63896192.

Thank you

Claims Department

**China Taiping Insurance (Singapore) Pte. Ltd.**

3 Anson Road #15-00 Springleaf Tower Singapore 079909  
DID: (65) 63896116 | F: (65) 62247175

*Disclaimer: This e-mail and any files transmitted with it is intended only for the named recipients and may contain confidential information. Any unauthorized disclosure, use or dissemination of this message, either in whole or partial, is prohibited. If you are not the intended recipient, please notify the sender immediately. Please delete the e-mail and any copies of it thereafter.*

---

**From:** zul [<mailto:zul@juseq.com.sg>]  
**Sent:** Tuesday, July 30, 2019 4:16 PM  
**To:** Claims Dept of CTI  
**Cc:** 'Alfred Ng'  
**Subject:** Accident involving SMA5705H & GY4680X ON 29.07.2019 O ref: JEQ/SMA5705H/KA (zl)

Dear Sir/Madam,

Please refer to our notice of accident.

Regards,

Zul  
JusEquity Law Corporation  
171 Chin Swee Road #02-06, CES Centre  
Singapore 169877  
Tel: 6536 9339  
Fax: 6536 5368  
E-mail: [zul@juseq.com.sg](mailto:zul@juseq.com.sg)

This message (and all its attachments) is intended only for the use of the individual or entity to whom it is addressed and is privileged and confidential. If you are not the intended recipient, please notify us immediately by return electronic mail, delete this message and you should not disseminate, distribute or copy any information contained herein.

---

This email has been scanned by the Symantec Email Security.cloud service.  
For more information please visit <http://www.symanteccloud.com>

---

---

This email has been scanned by the Symantec Email Security.cloud service.  
For more information please visit <http://www.symanteccloud.com>

---

> Back to OneMotoring

### Enquire PARF/COE Rebate for Registered Vehicle

Vehicle Owner Particulars	
Owner ID Type:	Singapore NRIC
Owner ID:	047H
Vehicle Details	
Vehicle No.:	SMA5705H
Vehicle to be Exported:	No
Intended Deregistration Date:	02 Aug 2019
Vehicle Make:	MAZDA
Vehicle Model:	MAZDA2 AT R
Primary Colour:	Black
Manufacturing Year:	2008
Engine No.:	ZY520320
Chassis No.:	JMODE10Y190130701
Maximum Power Output:	77.0 kW (103 bhp)
Open Market Value:	\$16,304.00
Original Registration Date:	20 Mar 2009
First Registration Date:	20 Mar 2009
Transfer Count:	2
Actual ARF Paid:	\$16,304.00
Intended PARF Rebate Details	
PARF Eligibility:	Forfeited
PARF Eligibility Expiry Date:	-
PARF Rebate Amount:	\$0.00
Intended COE Rebate Details	
COE Expiry Date:	19 Mar 2024
COE Category:	A - Car (1600cc & below)
COE Period(Years):	5
PQP Paid:	\$12,763.00
COE Rebate Amount:	\$11,816.00
<b>Total Rebate Amount:</b>	<b>\$11,816.00</b>
Message	
Please note that the 5-year COE for this vehicle cannot be further renewed. The vehicle must be de-registered upon COE expiry or when the vehicle reaches its statutory lifespan (if applicable), whichever is earlier.	

The information contained herein is correct as at 02 Aug 2019

DOA: 29/07/19<sub>7</sub> OK  
 Remaining : 4 years 7 months 20 days (55.6 months)  
 Depr: \$6350 (yearly) \$529.16 (monthly)  
 $55.6 \times 529.16 = \underline{\underline{\$29,421.66}}$



**Post an Advertisement**  
Sell it yourself! Advertise it at just  
**\$58 until it's SOLD!**

[Post an Ad](#)[Advertiser Login](#)[Ways of Selling](#)

Renault Kadjar Diesel 1.5A DCI BOSE Edition @\$88,000



BOSE Edition Moonroof! 5 Year Agent Warranty. Lowest Depre. 100% Loan Available!  
Hamilton Autohub Pte [StarAd](#)

**Lake View Credit Pte Ltd** [view our cars](#)

- > Low prices guaranteed
- > Specialist in Japanese cars
- > Easy loan approval
- > All terms are negotiable

Browse by Category ▾

Sort by Date Posted ▾ 20 results/page ▾

8 vehicles

Mazda 2

Advanced Search:

	Make	Model	Price	Depreciation	Reg Date	Eng Cap	Mileage	Veh Type	Status
<b>Search Selection</b>	Mazda 2		Any	Any	> 8 year(s) old	Any	Any	Any	Available
	Mazda 2	<b>Mazda 2 HB 1.5A R</b>	<b>\$18,500</b>	\$8,580 /yr	28-Sep-2010	1,498 cc	-	Hatchback	Available
Well Kept Condition. Excellent Condition Interior And Exterior. Low Mileage Done. View To Believe. In House/Bank Loan Available, Call Now For Viewing.									
Posted: 01-Aug-2019 Tags: 2010 Mazda 2, 2010 mazda 2, Mazda 2, mazda 2, Mazda, 2, Used Mazda									
	Mazda 2	<b>Mazda 2 HB 1.5A R (COE till 10/2022)</b>	<b>\$17,800</b>	\$5,480 /yr	31-Oct-2007	1,498 cc	-	Hatchback	Available
Cheapest Depreciation For Japanese Hatchback! 100% Loan Easily Can Be Arrange Here, Cash Deal Welcome, Trade In Available, Buy With A Peace Of Mind From A Good Accredited Company. Hurry, Call For Availability Or Viewing Appointment Before Too Late!									
Benefit Auto Enterprise Pte Ltd									
Posted: 01-Aug-2019 Tags: 2007 Mazda 2, 2007 mazda 2, Mazda 2, mazda 2, Mazda, 2, Used Mazda									
	Mazda 2	<b>Mazda 2 1.5A V</b>	<b>\$16,666</b>	\$8,320 /yr	10-Aug-2010	1,498 cc	128,740 km	Sedan	Available
(100% Quality Buy!) Drive With Assurance. Purchase Comes With 6 Months Certified Pre Owned Car Warranty With 24/7 Roadside Assistance Coverage. Premium Grooming And New Paint Coat Provided. Flexible Financing Scheme Supported. STA/VICOM/AA Evaluatio...									
Sincere Motoring Pte Ltd									
Posted: 30-Jul-2019 Tags: 2010 Mazda 2, 2010 mazda 2, Mazda 2, mazda 2, Mazda, 2, Used Mazda									
	Mazda 2	<b>Mazda 2 HB 1.5A R (New 5-yr COE)</b>	<b>\$31,800</b>	\$6,350 /yr	03-Aug-2009	1,498 cc	64,464 km	Hatchback	Available
Full Agent Service! 1 Owner And Low Mileage! Immaculate And Best Condition, Definitely Worth For Another 5 Years Drive. Accident Free And For Your Ease Of Mind, STA Or Your Prefer Workshop's Evaluation Are Welcome. High Loan Available, Various In House Loan With L...									
Posted: 30-Jul-2019 Tags: 2009 Mazda 2, 2009 mazda 2, Mazda 2, mazda 2, Mazda, 2, Used Mazda									
	<p><b>Is your COE expiring? Let us help you renew it!</b></p> <p>Getting your COE renewed is easy, fast and affordable. We'll help you renew your COE and get a loan for it. Get the cheapest loan in town and an approval in 2 days without effort! Enquire today.</p>								
	Mazda 2	<b>Mazda 2 HB 1.5A SP (COE till 11/2021)</b>	<b>\$14,777</b>	\$6,410 /yr	22-Nov-2006	1,498 cc	-	Hatchback	Available
Posted: 30-Jul-2019 Tags: 2006 Mazda 2, 2006 mazda 2, Mazda 2, mazda 2, Mazda, 2, Used Mazda									
	Mazda 2	<b>Mazda 2 1.5A V</b>	<b>\$18,800</b>	\$14,420 /yr	28-Apr-2010	1,498 cc	-	Sedan	Available
Car Condition Like New. New Paint Work And Full Service Done. In House Loan Available Call Us Now For More Details!									
Posted: 13-Jul-2019 Tags: 2010 Mazda 2, 2010 mazda 2, Mazda 2, mazda 2, Mazda, 2, Used Mazda									
	Mazda 2	<b>Mazda 2 HB 1.5A V (New 10-yr COE)</b>	<b>\$48,800</b>	\$4,880 /yr	27-Jan-2010	1,498 cc	102,000 km	Hatchback	Available
Loan Approval With Low Interest Rate! New 5 Years COE Selling At \$33,800. Interest As Low As 3.18%, Definitely Not The Best But For Sure One Of The Lowest Mileage Done At 9,500KM Yearly, Quality Is The Key For COE Cars Not Price! New Paintwork...									
Compare									

MVA219099756 / VAC - Sin Ming  
 ENTRY DATE & TIME: 30/07/2019 15:21  
 SUBMITTED BY: James Ng Wing Kin

## SINGAPORE ACCIDENT STATEMENT

### IMPORTANT NOTICE

1. Please report correctly the details of the accident to speed up the claims process.
2. This Form must be completed by the Policyholder and/or the Authorised Driver.
3. Information provided must be as truthful and accurate as possible. Any wilful misrepresentation or withholding of material facts may allow insurance companies to repudiate policy liability.
4. The issue and acceptance of this Form by insurance companies is not an admission of policy liability on the part of the insurance companies.
5. Any false reporting may be referred to the Police for investigation.
6. This report will be forwarded by the insurers of the GIA Records Management Centre established by the General Insurance Association of Singapore (GIA) for archiving and that copies of this report will, for a fee, be made available upon application by interested parties.
7. By the lodgement of this report to the insurers, you hereby consent to the archiving of this report at the centre and to copies of the report being made available aforesaid.

### ACCIDENT STATEMENT

Date Of Report	30/07/2019 15:21
Date Of Accident	29/07/2019 19:30
Exact Location Of Accident	JUNCTION BETWEEN TAMPINES AVENUE 7 AND AVENUE 9
Country/State of Loss	SINGAPORE

### DETAILS OF OWN VEHICLE

Vehicle Registration Number	SMA5705H
<b>Insured/Policyholder</b>	
Name Of Registered Owner	M FEROUZ AKBAR MD SALIM
NRIC No	S8538047H
Email Address	MOHD.FEROZ.AKBAR@GMAIL.COM
Mobile Phone No	(LOCAL) +65-94596461
Alternative Phone No	OFFICE-90682587

### Vehicle Particulars

Manufacturer	MAZDA
Model	2
Exact Purpose for which vehicle was being used at time of accident	PRIVATE USE
Are you claiming under your own insurance policy for repair to your vehicle?	NO
If No, Please state action to be taken	THIRD PARTY
Vehicle Category	PRIVATE CAR

### Insurance Company

Name of Insurance Company	NTUC INCOME INSURANCE CO-OPERATIVE LTD
Type Of Coverage	COMPREHENSIVE
Fleet Policy	NO
Policy Number	5108798719
Cover Note Number	

### Driver

Name of Driver	M FEROUZ AKBAR MD SALIM
NRIC No	S8538047H
Date Of Birth	11/11/1985
Occupation	INDOOR
Date Of Driving Pass	05/02/2009
Driving Experience	10 YEARS AND 5 MONTHS
Gender	MALE
Mobile Number	(LOCAL) +65-94596461
Fax Number	
Contact Number	OFFICE-90682587
EMail Address	MOHD.FEROZ.AKBAR@GMAIL.COM

Address BLK 256C #04-637 SUMANG WALK PUNGGOL OPAL  
 Postcode 823256  
 Was driver an employee of the Insured's Company NO  
 If No, Relationship of the Driver with the Insured OWNER  
 Vehicle Registration Number of Driver's Own Vehicle -  
 -  
 -  
 Insurance Company of Driver's Own Vehicle -  
 -  
 -

#### General Information of the Accident

Type Of Accident COLLISION - HEAD TO REAR  
 Weather Conditions CLEAR  
 Road Surface DRY

#### Other Information

Was any foreign vehicle involved in this accident? NO  
 Number of vehicles (including own vehicle) involved in the accident 2  
 Was any body injured in the Accident? NO  
 Was any injured conveyed to hospital by ambulance? NO  
 Was any other material or property damaged? YES  
 I have been approached by unknown person(s) soliciting/offering accident claims assistance. NO  
 Number of Passengers (Including Driver) 2  
 Passenger 1  
 NAME: : PASSENGER  
 GENDER: : MALE

#### Details of Police Action

Was the accident reported to the police? NO  
 If Yes, Please state which Police Station  
 Was notice of intended Prosecution given? NO  
 If Yes, against whom?

#### Circumstances of Accident

REFER STATEMENT (ATTENDED BY: JAMES NG)

#### Attachment(s)

Are accident photos available for attachment? YES  
 Was there any video captured by Car Camera? NO  
 Was there any audio recorded? NO

#### DETAILS OF OTHER VEHICLE PROPERTY 1

Vehicle Registration Number GY4680X  
 Vehicle Make/Model/Colour  
 Details Of Properties  
 Vehicle Category COMMERCIAL VEHICLE  
 Name of Driver SEE TEE LEONG  
 NRIC/Passport Number 401422560  
 Contact Number 96389922  
 Address  
 Postcode  
 Insurance Company Name  
 Nature Of Damage  
 No. Of Passenger (Including Driver)

Sketch Plan #2 Pg. 1

SKETCH PLAN

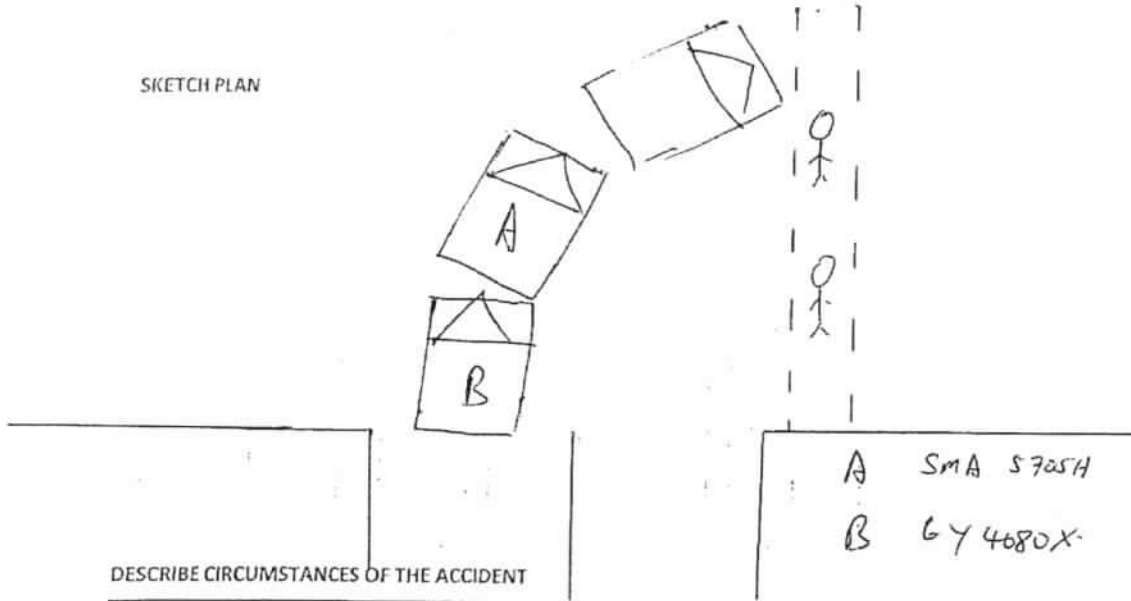

DESCRIBE CIRCUMSTANCES OF THE ACCIDENT

- turning at junction between Tampines Ave 7 & Ave 9, 1930 Hrs
- car in front stopped, and I also stopped
- van hit from the rear
- no injuries reported.
- no impact to the front car.

DECLARATION

I/We declare the foregoing particulars are true in every respect.

*[Signature]*  
 Policyholder's Signature  
 Date & Time:  
 30 JUL 2019

*[Signature]*  
 Driver's Signature  
 (If driver is not the policyholder)  
 Date & Time:

  
 Reporting Centre Personnel's Signature  
 Name: **NG WING KIN JAMES**  
 NRIC/FIN No.:  
 admin.vac@vicom.com.sg

### MOTORCAR (Rear)

#### Rear Portion

NAC	INC	Item	CON	AC	Qty
1137	993626	Rear Number Plate	DT	/	15
1138	993627	Rear Number Plate Base	Cra	/	20
1139	993630	Rear Number Plate Garnish	rec	/	20
1140	993632	Rear Number Plate Lamp		/	
1141	992958	Rear Bumper	BUL	/	100
1142	993085	Rear Bumper Upper		/	
1143	993017	Rear Bumper Lower		/	
1144	993054	Rear Bumper Side		/	
1145	993103	Rear Bumper Tow Cover		/	
1146	992341	Rear Bumper Clips	rec	/	25
1147	992976	Rear Bumper Bracket		/	
1148	993068	Rear Bumper Side Retainer		/	
1149	993045	Rear Bumper Reinforcement	DD	/	200
1150	992970	Rear Bumper Beam		/	
1151	993077	Rear Bumper Sponge		?	
1152	992999	Rear Bumper Damper		/	
1153	993040	Rear Bumper Protector		/	
1154	993036	Rear Bumper Pad		/	
1155	993026	Rear Bumper Moulding		/	
1156	993044	Rear Bumper Reflector		/	
1157	993023	Rear Bumper Lower Spoiler		/	
1158	994023	Reverse Sensor		?	162
1159	993327	Rear End Panel		/	
1160	993339	Rear End Panel Top Garnish		/	
1161	993333	Rear End Panel Inner Trim		/	
1162	990333	Boot Compartment Inner Trim		/	
1163	993851	Rear LH Taillamp	Cra	/	
1164	993853	Rear LH Taillamp Garnish		/	
1165	993859	Rear LH Taillamp Panel		/	
1166	995116	Rear RH Taillamp	Cra	/	209
1167	993853	Rear RH Taillamp Garnish		/	
1168	993859	Rear RH Taillamp Panel		/	
1169	993554	Rear Apron Panel		/	
1170	992895	Bootlid		/	
1171	991328	Bootlid Emblem		/	
1172	990356	Bootlid Handle		/	
1173	995250	Bootlid Moulding		/	
1174	990376	Bootlid Reflector		/	
1175	995222	Bootlid Lamp LH		/	
1176	992899	Bootlid Lamp RH		/	
1177	995243	Bootlid Lock		/	
1178	990377	Bootlid Rubber		/	
1179	990382	Bootlid Hinge		/	
1180	993877	Bootlid Spoiler		/	
1181	994543	Tailgate	BUL	/	922
1182	991328	Tailgate Emblem	cut	/	AT
1183	994643	Tailgate Outer Handle		/	
1184	994640	Tailgate Moulding		/	
1185	994545	Tailgate Garnish		/	
1186	994648	Tailgate Reflector		/	
1187	994549	Tailgate Lamp		/	
1188	994646	Tailgate Protector		/	
1189	994676	Tailgate Wiper Arm		/	
1190	994677	Tailgate Wiper Blade		/	
1191	994679	Tailgate Wiper Nozzle		/	
1192	994555	Tailgate Wiper Motor		/	
1193	994602	Tailgate Glass		/	
1194	994606	Tailgate Glass Rubber		/	
1195	994604	Tailgate Glass Moulding		/	
1196	994607	Tailgate Glass Sealant		/	
1197	994629	Tailgate Lock		/	
1198	994651	Tailgate Rubber	DLS	/	208 80
1199	994611	Tailgate Hinge		/	
1200	994594	Tailgate Damper		/	
1201	994613	Tailgate Inner Board		/	

Vehicle No: SMA 5705H

NAC	INC	Item	CON	AC	Qty
1202	993784	Spare Tyre Board		/	
1203	994328	Spare Tyre Panel		/	
1204	995065	Spare Tyre		/	
1205	994326	Spare Tyre Lock Screw		/	
1206	993787	Spare Tyre Cover		/	
1207	995323	Triangle Breakdown Sign		/	
1208	990507	CD Changer Assy		/	
1209	990164	Antenna		/	
1210	990534	Centre Exhaust Pipe Assy		/	
1211	990532	Centre Exhaust Mounting		/	
1212	993364	Rear Exhaust Pipe		/	
1213	993357	Rear Exhaust Chrome Pipe		/	
1214	993361	Rear Exhaust Mounting		/	
1215	993358	Rear Exhaust Heat Shield		/	
1216	995223	Rear LH Chassis Member		/	
1217	993165	Rear RH Chassis Member		/	
1218	993436	Rear LH Fender		/	
1219	993449	Rear LH Fender Protector		/	
1220	993420	Rear LH Fender Inner Panel		/	
1221	993431	Rear LH Fender Inner Trim		/	
1222	993415	Rear LH Fender Inner Garnish		/	
1223	993425	Rear LH Fender Inner Shield		/	
1224	993621	Rear LH Mudflap		/	
1225	993933	Rear LH Wheel Rim		/	
1226	994025	Rear LH Rim Cover		/	
1227	995065	Rear LH Tyre		/	
1228	993456	Rear RH Fender		/	
1229	993450	Rear RH Fender Protector		/	
1230	993420	Rear RH Fender Inner Panel		/	
1231	993431	Rear RH Fender Inner Trim		/	
1232	993415	Rear RH Fender Inner Garnish		/	
1233	993425	Rear RH Fender Inner Shield		/	
1234	993622	Rear RH Mudflap		/	
1235	993934	Rear RH Wheel Rim		/	
1236	994025	Rear RH Rim Cover		/	
1237	995065	Rear RH Tyre		/	
1238	995162	Rear Fender Extension Panel LH		/	
1239	993401	Rear Fender Extension Panel RH		/	
1240	993430	Rear Fender Inner Top Garnish		/	
1241	993673	Rear Fender 1/4 Glass		/	
1242	993452	Rear Fender 1/4 Glass Rubber		/	
1243	993453	Rear Fender 1/4 Glass Sealant		/	
1244	993949	Rear Windscreen Glass		/	
1245	993976	Rear Windscreen Rubber	Cra	/	50
1246	993961	Rear Windscreen Moulding	rec	/	11
1247	993955	Rear Windscreen Sealant	rec	/	6
1248	994729	Third Brake Light		/	
1249	993385	Rear Fender Air Grille		/	
1250	992167	Fuel Lid		/	
1251	992168	Fuel Neck		/	
1252	992179	Fuel Tank		/	
1253	992184	Fuel Tank Bracket		/	
1254	992191	Fuel Tank Float		/	
1198	990247	Sticker		/	

No of Items: \_\_\_\_\_

Assessor: \_\_\_\_\_

### ...CLAIM SUBFOLDER...(Pending for Survey Report)

CLAIM SUBFOLDER TRACKING							
Case	Notified	Est Submitted	Adj Assigned	Adj Rpt	Adj Submitted	Ins Auth'ed	Status
Main	08 Aug 2019		08 Aug 2019 10:03 <a href="#">Edit Adj Rpt</a>	<b>S\$0.00</b> <a href="#">Edit Estimates</a>	<b>S\$0.00</b> <a href="#">View Rpt</a>		<b>Pending for Survey Report</b> <a href="#">Cancel Case</a>

Main	Reference	Claim Details	Documents	Show All					
<b>CLAIM SUBFOLDER DETAILS</b>		[Created by insurer]							
Insured:	-, Co. Reg. No.: -								
Main Claimant:	<b>M FERUZ AKBAR MD SALIM</b> , ID: S8538047H								
Vehicle Reg. No.:	<b>SMA5705H</b>	Date of Loss:	29/07/2019 19:00 - :59 [124 Months and 9 Days From LTA Reg Date (Man Yr)]						
Claim Type:	<b>TP / SNM19D203532C02</b>	Policy/Cover Note No.:	DMCVSN30667018000						
Vehicle Reg. No. (Insured):	<b>GY4680X</b>	Policy No. (Claimant):	5108798719						
		Excess:	S\$0.00						
Repairer:	<b>King's Auto Air-Conditioning Service (HQ)</b> Block 176 Sin Ming Drive, #02-10, 575721 Sin Ming - Tel: 6457 8629								
Handling Insurer:	<b>China Taiping Insurance (Singapore) Pte. Ltd. (HQ)</b> - Tel: 6389 6111 ... [Handled by <b>Chong Boon Sen</b> ]								
Claimant's Insurer:	<b>NTUC Income Insurance Co-operative Ltd (HQ)</b> - Tel:								
Adjuster:	<b>LKK Auto Consultants Pte Ltd (HQ)</b> - Tel: 6256-3561 ... [Handled by <b>PARASURAM SHANMUGAM</b> ] ... [Final Rpt due 21/08/2019]								
<b>ASSOCIATED MAIL RECEIVED</b>			<a href="#">View All</a>	<a href="#">Compose Case Mail</a>					
There are no mail for this case.									
<b>ALL ASSOCIATED TASKS</b>			<a href="#">View All</a>	<a href="#">Search Tasks</a>					
			<a href="#">Create New Task</a>	<a href="#">Complete</a>					
<b>Due Date</b>	<b>Priority</b>	<b>Type</b>	<b>Task Group</b>	<b>Subject</b>	<b>Handler</b>	<b>Assigned By</b>	<b>Completed On</b>	<b>Created On</b>	<b>Done?</b>
No results.									

## Claim Documents

\*SMA5705H (SNM19D203532C02)

[GY4680X]

TP

M FEROK AKBAR MD SALIM

Jul 29 2019 7:00PM

[-]

King's Auto Air-Conditioning Service

<a href="#">Upload Documents</a> <a href="#">Upload Photos</a> <a href="#">Compose New Letter</a>			View	View in Browser	
<b>Assessment Reports</b>			1 per page	<input checked="" type="checkbox"/>	
No	Finalized On	VAC (Sin Ming)		Thumbnail	Print
1	30/07/19 15:29	<b>Accident Statement</b>	1	Load HTM	
2	31/07/19 17:12	<b>Addendum Sheet</b>	1	Load TIF	
3	31/07/19 17:17	<b>Accident Statement Adm. #1</b>	1	Load HTM	
<b>Photos/Images</b>			3 per page	<input checked="" type="checkbox"/>	
No	Finalized On	VAC (Sin Ming)		Thumbnail	Print
1	30/07/19 15:28	<b>Accident Photo</b> [Linked Accident Report Documents]	1	Load JPG	<input checked="" type="checkbox"/>
2	30/07/19 15:28	<b>Accident Photo</b> [Linked Accident Report Documents]	1	Load JPG	<input checked="" type="checkbox"/>
3	30/07/19 15:28	<b>Accident Photo</b> [Linked Accident Report Documents]	1	Load JPG	<input checked="" type="checkbox"/>
4	30/07/19 15:28	<b>Accident Photo</b> [Linked Accident Report Documents]	1	Load JPG	<input checked="" type="checkbox"/>
5	30/07/19 15:28	<b>Accident Photo</b> [Linked Accident Report Documents]	1	Load JPG	<input checked="" type="checkbox"/>
No	Relabel/Reorder	LKK Auto Consultants Pte Ltd (HQ)		Thumbnail	Print
1	13/08/19 17:15	<b>General View</b>	1	Load JPG	<input checked="" type="checkbox"/>
2	13/08/19 17:15	<b>General View</b>	1	Load JPG	<input checked="" type="checkbox"/>
3	13/08/19 17:15	<b>General View</b>	1	Load JPG	<input checked="" type="checkbox"/>
4	13/08/19 17:15	<b>General View</b>	1	Load JPG	<input checked="" type="checkbox"/>
5	13/08/19 17:15	<b>General View</b>	1	Load JPG	<input checked="" type="checkbox"/>
6	13/08/19 17:15	<b>General View</b>	1	Load JPG	<input checked="" type="checkbox"/>
7	13/08/19 17:15	<b>General View</b>	1	Load JPG	<input checked="" type="checkbox"/>
8	13/08/19 17:15	<b>General View</b>	1	Load JPG	<input checked="" type="checkbox"/>
9	13/08/19 17:15	<b>General View</b>	1	Load JPG	<input checked="" type="checkbox"/>
10	13/08/19 17:15	<b>General View</b>	1	Load JPG	<input checked="" type="checkbox"/>
11	13/08/19 17:15	<b>General View</b>	1	Load JPG	<input checked="" type="checkbox"/>
12	13/08/19 17:15	<b>General View</b>	1	Load JPG	<input checked="" type="checkbox"/>
13	13/08/19 17:15	<b>General View</b>	1	Load JPG	<input checked="" type="checkbox"/>
14	13/08/19 17:15	<b>General View</b>	1	Load JPG	<input checked="" type="checkbox"/>
15	13/08/19 17:15	<b>General View</b>	1	Load JPG	<input checked="" type="checkbox"/>
16	13/08/19 17:15	<b>General View</b>	1	Load JPG	<input checked="" type="checkbox"/>
17	13/08/19 17:15	<b>General View</b>	1	Load JPG	<input checked="" type="checkbox"/>
18	13/08/19 17:15	<b>General View</b>	1	Load JPG	<input checked="" type="checkbox"/>
19	13/08/19 17:15	<b>General View</b>	1	Load JPG	<input checked="" type="checkbox"/>
20	13/08/19 17:15	<b>General View</b>	1	Load JPG	<input checked="" type="checkbox"/>
21	13/08/19 17:15	<b>General View</b>	1	Load JPG	<input checked="" type="checkbox"/>
22	13/08/19 17:15	<b>General View</b>	1	Load JPG	<input checked="" type="checkbox"/>
23	13/08/19 17:15	<b>General View</b>	1	Load JPG	<input checked="" type="checkbox"/>
24	13/08/19 17:15	<b>General View</b>	1	Load JPG	<input checked="" type="checkbox"/>
25	13/08/19 17:15	<b>General View</b>	1	Load JPG	<input checked="" type="checkbox"/>



Assessment Reports			1 per page	<input checked="" type="checkbox"/>
No	Finalized On	VAC (Sin Ming)	Thumbnail	Print
				<input checked="" type="checkbox"/>
26	13/08/19 17:15	General View	Load JPG	<input checked="" type="checkbox"/>
27	13/08/19 17:15	General View	Load JPG	<input checked="" type="checkbox"/>
28	13/08/19 17:15	General View	Load JPG	<input checked="" type="checkbox"/>
29	13/08/19 17:15	General View	Load JPG	<input checked="" type="checkbox"/>
30	13/08/19 17:15	General View	Load JPG	<input checked="" type="checkbox"/>
31	13/08/19 17:15	General View	Load JPG	<input checked="" type="checkbox"/>
32	13/08/19 17:15	General View	Load JPG	<input checked="" type="checkbox"/>
33	13/08/19 17:15	General View	Load JPG	<input checked="" type="checkbox"/>
34	13/08/19 17:15	General View	Load JPG	<input checked="" type="checkbox"/>
35	13/08/19 17:16	General View	Load JPG	<input checked="" type="checkbox"/>
36	13/08/19 17:16	General View	Load JPG	<input checked="" type="checkbox"/>
37	13/08/19 17:16	General View	Load JPG	<input checked="" type="checkbox"/>
38	13/08/19 17:16	General View	Load JPG	<input checked="" type="checkbox"/>
39	13/08/19 17:16	General View	Load JPG	<input checked="" type="checkbox"/>
40	13/08/19 17:16	General View	Load JPG	<input checked="" type="checkbox"/>
41	13/08/19 17:16	General View	Load JPG	<input checked="" type="checkbox"/>
42	13/08/19 17:16	General View	Load JPG	<input checked="" type="checkbox"/>
43	13/08/19 17:16	General View	Load JPG	<input checked="" type="checkbox"/>
44	13/08/19 17:16	General View	Load JPG	<input checked="" type="checkbox"/>
45	13/08/19 17:16	Photographs of Damaged Parts	Load JPG	<input checked="" type="checkbox"/>
46	13/08/19 17:16	Photographs of Damaged Parts	Load JPG	<input checked="" type="checkbox"/>
47	13/08/19 17:16	Photographs of Damaged Parts	Load JPG	<input checked="" type="checkbox"/>
48	13/08/19 17:16	Photographs of Damaged Parts	Load JPG	<input checked="" type="checkbox"/>
49	13/08/19 17:16	Photographs of Damaged Parts	Load JPG	<input checked="" type="checkbox"/>
50	13/08/19 17:16	Photographs of Damaged Parts	Load JPG	<input checked="" type="checkbox"/>
51	13/08/19 17:16	Photographs of Damaged Parts	Load JPG	<input checked="" type="checkbox"/>
52	13/08/19 17:16	Photographs of Damaged Parts	Load JPG	<input checked="" type="checkbox"/>
53	13/08/19 17:16	Photographs of Damaged Parts	Load JPG	<input checked="" type="checkbox"/>
54	13/08/19 17:16	Photographs of Damaged Parts	Load JPG	<input checked="" type="checkbox"/>
55	13/08/19 17:16	Photographs of Damaged Parts	Load JPG	<input checked="" type="checkbox"/>
56	13/08/19 17:16	Photographs of Damaged Parts	Load JPG	<input checked="" type="checkbox"/>
57	13/08/19 17:16	Photographs of Damaged Parts	Load JPG	<input checked="" type="checkbox"/>
58	13/08/19 17:16	Photographs of Damaged Parts	Load JPG	<input checked="" type="checkbox"/>
59	13/08/19 17:16	Photographs of Damaged Parts	Load JPG	<input checked="" type="checkbox"/>
60	13/08/19 17:16	Photographs of Damaged Parts	Load JPG	<input checked="" type="checkbox"/>
61	13/08/19 17:16	Photographs of Damaged Parts	Load JPG	<input checked="" type="checkbox"/>
62	13/08/19 17:16	Photographs of Damaged Parts	Load JPG	<input checked="" type="checkbox"/>
63	13/08/19 17:16	Photographs of Damaged Parts	Load JPG	<input checked="" type="checkbox"/>
64	13/08/19 17:16	Photographs of Damaged Parts	Load JPG	<input checked="" type="checkbox"/>
65	13/08/19 17:16	Photographs of Damaged Parts	Load JPG	<input checked="" type="checkbox"/>
66	13/08/19 17:16	Photographs of Damaged Parts	Load JPG	<input checked="" type="checkbox"/>
67	13/08/19 17:16	Photographs of Damaged Parts	Load JPG	<input checked="" type="checkbox"/>
68	13/08/19 17:16	Photographs of Damaged Parts	Load JPG	<input checked="" type="checkbox"/>
69	13/08/19 17:16	Photographs of Damaged Parts	Load JPG	<input checked="" type="checkbox"/>
70	13/08/19 17:16	Photographs of Damaged Parts	Load JPG	<input checked="" type="checkbox"/>
71	13/08/19 17:16	Photographs of Damaged Parts	Load JPG	<input checked="" type="checkbox"/>
72	13/08/19 17:16	Photographs of Damaged Parts	Load JPG	<input checked="" type="checkbox"/>
73	13/08/19 17:16	Photographs of Damaged Parts	Load JPG	<input checked="" type="checkbox"/>
74	13/08/19 17:16	Photographs of Damaged Parts	Load JPG	<input checked="" type="checkbox"/>



Assessment Reports			1 per page	<input checked="" type="checkbox"/>
No	Finalized On	VAC (Sin Ming)	Thumbnail	Print
75	13/08/19 17:16	Photographs of Damaged Parts	Load JPG	<input checked="" type="checkbox"/>
76	13/08/19 17:16	Photographs of Damaged Parts	Load JPG	<input checked="" type="checkbox"/>
77	13/08/19 17:16	Photographs of Damaged Parts	Load JPG	<input checked="" type="checkbox"/>
78	13/08/19 17:16	Photographs of Damaged Parts	Load JPG	<input checked="" type="checkbox"/>
79	13/08/19 17:16	Photographs of Damaged Parts	Load JPG	<input checked="" type="checkbox"/>
80	13/08/19 17:16	Photographs of Damaged Parts	Load JPG	<input checked="" type="checkbox"/>
81	13/08/19 17:16	Photographs of Damaged Parts	Load JPG	<input checked="" type="checkbox"/>
82	13/08/19 17:17	Photo After Spray	Load JPG	<input checked="" type="checkbox"/>
83	13/08/19 17:17	Photo After Spray	Load JPG	<input checked="" type="checkbox"/>
84	13/08/19 17:17	Photo After Spray	Load JPG	<input checked="" type="checkbox"/>
85	13/08/19 17:17	Photo After Spray	Load JPG	<input checked="" type="checkbox"/>
86	13/08/19 17:17	Photo After Spray	Load JPG	<input checked="" type="checkbox"/>
87	13/08/19 17:17	Photo After Spray	Load JPG	<input checked="" type="checkbox"/>
88	13/08/19 17:17	Photo After Spray	Load JPG	<input checked="" type="checkbox"/>
89	13/08/19 17:17	Photo After Spray	Load JPG	<input checked="" type="checkbox"/>
90	13/08/19 17:17	Photo After Spray	Load JPG	<input checked="" type="checkbox"/>
91	13/08/19 17:17	Photo After Spray	Load JPG	<input checked="" type="checkbox"/>
92	13/08/19 17:17	Photo After Spray	Load JPG	<input checked="" type="checkbox"/>
93	13/08/19 17:17	Photo After Spray	Load JPG	<input checked="" type="checkbox"/>
94	13/08/19 17:17	Photo After Spray	Load JPG	<input checked="" type="checkbox"/>
95	13/08/19 17:17	Photo After Spray	Load JPG	<input checked="" type="checkbox"/>
96	13/08/19 17:17	Photo After Spray	Load JPG	<input checked="" type="checkbox"/>
97	13/08/19 17:17	Photo After Spray	Load JPG	<input checked="" type="checkbox"/>
Documentation			1 per page	<input checked="" type="checkbox"/>
No	Finalized On	VAC (Sin Ming)	Thumbnail	Print
1	30/07/19 15:28	Sketch Plan [Linked Accident Report Documents]	Load TIF	
2	30/07/19 15:28	Sketch Plan #2 [Linked Accident Report Documents]	Load TIF	

## Linked Accident Report Documents

Assessment Reports			1 per page	<input checked="" type="checkbox"/>
No	Finalized On	VAC (Sin Ming)	Thumbnail	Print
1	30/07/19 15:29	Accident Statement	Load HTM	
2	31/07/19 17:12	Addendum Sheet	Load TIF	
3	31/07/19 17:17	Accident Statement Addm. #1	Load HTM	
Photos/Images			3 per page	<input checked="" type="checkbox"/>
No	Finalized On	VAC (Sin Ming)	Thumbnail	Print
1	30/07/19 15:28	Accident Photo	Load JPG	<input checked="" type="checkbox"/>
2	30/07/19 15:28	Accident Photo	Load JPG	<input checked="" type="checkbox"/>
3	30/07/19 15:28	Accident Photo	Load JPG	<input checked="" type="checkbox"/>
4	30/07/19 15:28	Accident Photo	Load JPG	<input checked="" type="checkbox"/>
5	30/07/19 15:28	Accident Photo	Load JPG	<input checked="" type="checkbox"/>
Documentation			1 per page	<input checked="" type="checkbox"/>
No	Finalized On	VAC (Sin Ming)	Thumbnail	Print
1	30/07/19 15:28	Sketch Plan	Load TIF	
2	30/07/19 15:28	Sketch Plan #2	Load TIF	

### Documents Checklist

<b>DOCUMENTS CHECKLIST</b>	<a href="#">Reset</a>	<a href="#">Save</a>	<a href="#">Print</a>
There are no document checklists configured.			

<b>Our Checklist Remarks - LKK Auto Consultants Pte Ltd (HQ)</b>
<div style="border: 1px solid black; height: 40px; width: 100%;"></div>
<b>Show Remarks To:</b> <input type="checkbox"/> Handling Insurer <small>Note: Remarks are private unless you show it to other parties.</small>

## LKK Auto Consultants Pte Ltd (Co.Reg.No:199607198R)

51 Ubi Ave 1 #01-25, Paya Ubi Industrial Park  
Singapore 408933

Tel: 6256-3561 Fax: 6844-8805 Email: sur@lkkauto.com;assignments@lkkauto.com

### VEHICLE DAMAGE INSPECTION REPORT

**Our File No:** CS3/CT119013495/FCD3E2

**Date:** 22/08/2019

#### REFERENCE

Handling Insurer: China Taiping Insurance (Singapore) Pte. Ltd.	Policy No: DMCVSN30667018000	
Claimant Vehicle No : SMA5705H	Insured Vehicle No : GY4680X	
Date of Loss: 29/07/2019	Nature of Claim: TP	Claim No: SNM19D203532C02

#### DESCRIPTION & IDENTIFICATION OF VEHICLE

Reg No: <b>SMA5705H</b>	Engine No: ZY520320
Make & Model: MAZDA 2, 1.5 (A)	Chassis No: JM0DE10Y190130701
Reg. Date: 20/03/2009 (Man. Year: 2008)	Odometer: 132519 km
Colour: Black	
Engine Capacity: 1498 cc	
Market Value/New Car Price: N/A	
Sum Insured (S\$): <b>Market Value/New Car Price</b>	

#### CONDITION OF VEHICLE AT THE TIME OF SURVEY

General Condition:	Steering (Serviceable):	Yes	Footbrake (Serviceable):	Yes
Handbrake (Serviceable):	Engine Modification:	No	Pre-accident Condition:	

#### CONDITION OF TYRES

Front Tyre Size:	205/45 R16	Rear Tyre Size:	205/45 R16
Front Left Side:	Dunlop 4 mm	Rear Left Side:	Dunlop 4 mm
Front Right Side:	Dunlop 4 mm	Rear Right Side:	Dunlop 4 mm

*The above values represent the remaining tyre treads depth*

COST OF CLAIMS	Repairer's	Adjuster's	Difference	Diff %
Parts	0.00	0.00	0.00	
Miscellaneous Items	0.00	0.00	0.00	
Labour	0.00	0.00	0.00	
Paintwork Labour	0.00	0.00	0.00	
Towing	0.00	0.00	0.00	
<b>Nett Amount (S\$)</b>	<b>0.00</b>	<b>0.00</b>	<b>0.00</b>	

#### INSPECTION

Date of Assignment:	08/08/2019	
Date Inspected:	01/08/2019 Inspected At:	King's Auto Air-Conditioning Service (HQ) Block 176 Sin Ming Drive, #02-10 Singapore 575721
Estimated Period of Repair:	6.0 days	

**Adjuster:** PARASURAM SHANMUGAM

**Manager:** CELINE FONG

NOTE: This report represents our findings at the time and place of inspection stated herein. Such inspection has been carried out to the best of our knowledge and ability but any other liability under any other circumstances is hereby expressly excluded.



- A) THE INSPECTION WAS CONDUCTED ON A "WITHOUT PREJUDICE" BASIS.
- B) THE REPAIR ESTIMATE WAS NOT PRESENTED AT THE TIME OF INSPECTION.  
THE REPAIRER WAS TOLD TO PREPARE THE ESTIMATE.
- C) ENCLOSED PLEASE FIND DAMAGED VEHICLE PHOTOGRAPHS.

THE ESTIMATED REPAIR COST OF THE DAMAGED VEHICLE IS IN THE REGION OF \$4,000.00 -\$5,000.00

## REPAIR DETAILS

<b>Reference</b>	
<b>Part Source:</b> MRM-SG	Version: 1.0 (Last Synchronised: 22 Aug 2019)
<b>Parts:</b> 143	MAZDA 2 1.5 (A) (Catalogue:Merimen Singapore 1.0)
<b>Labour:</b> Repairer's	(Price-denominated Standard List)
<b>Print Code:</b>	(Unsubmitted, no print-code for SMA5705H)
<b>Validity:</b>	These estimates are valid only if they contain the print code (above) on all estimate pages, running page numbers with the END OF ESTIMATES marker on the last estimate page
<b>Further Info:</b> Items/values not in reference catalogue are prefixed with an asterisk *.	

## Recommended Parts

There are no new parts selected.

Report was unsubmitted during this print-out.

## Recommended Miscellaneous Items

There are no new miscellaneous items selected.

## Recommended Labour

There are no labour items selected.

Report was unsubmitted during this print-out.
---

< END OF ESTIMATES >