

NATIONAL Assessment Centre Services

[wef 1 Jan'05]

MWD11910075V

Date In: 18/15-12.07	Job description	Date & Time Completed	Done by
Ref No: Na/69010488/24	SAS e-filing		
Veh No: JM89566	E-mail (within 8hrs, AIC 2hrs)		
D.O.A: 11/8/19-10:20	i-Motor Claim Form		
OD: TP Reporting Only	i-Motor W/O (Within: OD 2hrs, TP 4hrs)		
	i-Photo Uploaded		
TP Insurer:	Assessment/Survey Report		
	Ass't Report by Fax / Hand to Owner/Wksp		

Preferred Wksp / INC Assign Wksp / QW: ()

Tel: ()

Fax: ()

TP Particulars:

Veh No: FBX5730E

INC () / Non-INC ()

Owner / Driver: ()

Tel: ()

Policy No: ()

Period: ()

Cover Type: ()

Confirmed by: ()

Date: ()

Time: ()

Insured/Driver Liability: () % [Note-Est Status (WO): N: 0-20%; P: 21-79% P: 80-100%]

Year of Registration: () Warranty: YES () / NO ()

Excess: (\$) Loading: \$1,000 () / \$2,000 ()

General Remarks:-

() Walk-In Customer: Customer's information strictly Confidential & Strictly NO refer of repairer.

() Total Loss Case : to e-mail Insurer URGENTLY.

Drive-In () / Towed-In () ; Invoice: YES () / NO () ; Towing Co: ()

Remarks:-

(INC hotline: 6788 6616)

Date & Time Completed

Done by

1) Apply for Transport Allowance () / Courtesy Car ()

2) QC Check / Post Repair Inspection ()

3) Upload Resurvey Photo [Repair Cost > \$3000] ()

Injury: ()

Date/Time

Actions

Invoice Preparation Checklist

Amt (\$)

Amt (\$)

In Bill

Add Bill

Claimant's Particulars:-

Driver/Owner:

Contact No:

Damaged Portion:

QC Checked by (Engr-In-Charge):

Anditors' Comments:-

Lat 1:

Lat 2 / 3:

1) AR: Accident Reporting (\$30);		
2) DA: Damage Assessment (\$100); INC (\$80)		
3) TF: Towing Fee \$40/\$45		
4) FT: Follow-Through Survey \$120		
5) FT: Follow-Through Survey (Resurvey) \$30		
For claiming against INC Only (wef 10 Jan 2005)		
6) TR: Re-inspection \$75		
7) N1: Idac DA + SMRT Survey \$160		
8) NTUC Additional Services:-		
OD:		
*N5: Courtesy Car / Tpt Allowance \$5		
*N6: Repair Co-ordination \$10		
*N7: Post Repair Inspection \$25		
*N8: DV / Collect Excess Coordination \$5		
TP (N11): TP (Non INC) against INC \$20		
9) N12: Idac Mobile 30		

Invoice dated

Fee Charged

Invoice dated

Fee Charged

SINGAPORE ACCIDENT STATEMENT

IMPORTANT NOTICE

1. Please report correctly the details of the accident to speed up the claims process.
2. This Form must be completed by the Policyholder and/or the Authorised Driver.
3. Information provided must be as truthful and accurate as possible. Any wilful misrepresentation or withholding of material facts may allow insurance companies to repudiate policy liability.
4. The issue and acceptance of this Form by insurance companies is not an admission of policy liability on the part of the insurance companies.
5. **Any false reporting may be referred to the Police for investigation.**
6. This report will be forwarded by the insurers of the GIA Records Management Centre established by the General Insurance Association of Singapore (GIA) for archiving and that copies of this report will, for a fee, be made available upon application by interested parties.
7. By the lodgement of this report to the insurers, you hereby consent to the archiving of this report at the centre and to copies of the report being made available aforesaid.

ACCIDENT STATEMENT

Date Of Report	01/08/2019 13:57
Date Of Accident	01/08/2019 10:20
Exact Location Of Accident	AIRPORT RD AFTER KPE EXIT
Country/State of Loss	SINGAPORE

DETAILS OF OWN VEHICLE

Vehicle Registration Number	SJM8956C
Insured/Policyholder	
Name Of Registered Owner	NG YAU KOON
NRIC No	S0174959E
Email Address	NOEMAIL
Mobile Phone No	(LOCAL) +65-92392351
Alternative Phone No	OFFICE-92392351

Vehicle Particulars

Manufacturer	TOYOTA
Model	PREMIO 1.5F A
Exact Purpose for which vehicle was being used at time of accident	PRIVATE USE
Are you claiming under your own insurance policy for repair to your vehicle?	NO
If No, Please state action to be taken	THIRD PARTY
Vehicle Category	PRIVATE CAR

Insurance Company

Name of Insurance Company	LONPAC INSURANCE BHD
Type Of Coverage	COMPREHENSIVE
Fleet Policy	NO
Policy Number	Z19VP05021847
Cover Note Number	

Driver

Name of Driver	NG YAU KOON
NRIC No	S0174959E
Date Of Birth	24/08/1953
Occupation	OUTDOOR
Date Of Driving Pass	29/09/1970
Driving Experience	48 YEARS AND 10 MONTHS
Gender	MALE
Mobile Number	(LOCAL) +65-92392351
Fax Number	
Contact Number	OFFICE-92392351
Email Address	NOEMAIL

Address	BLK 570B WOODLANDS AVENUE 1 #10-874
Postcode	732570
Was driver an employee of the Insured's Company	NO
If No, Relationship of the Driver with the Insured	OWNER
Vehicle Registration Number of Driver's Own Vehicle	-
	-
Insurance Company of Driver's Own Vehicle	-
	-
	-

General Information of the Accident

Type Of Accident	COLLISION - HEAD TO REAR
Weather Conditions	CLEAR
Road Surface	DRY

Other Information

Was any foreign vehicle involved in this accident?	NO
Number of vehicles (including own vehicle) involved in the accident	2
Was any body injured in the Accident?	YES
Was any injured conveyed to hospital by ambulance?	NO
Was any other material or property damaged?	YES
I have been approached by unknown person(s) soliciting/offering accident claims assistance.	NO
Number of Passengers (Including Driver)	2
Passenger 1	NAME: : - GENDER: : FEMALE

Details of Police Action

Was the accident reported to the police?	NO
If Yes, Please state which Police Station	
Was notice of intended Prosecution given?	NO
If Yes, against whom?	

Circumstances of Accident

REFER TO STATEMENT.

Attachment(s)

Are accident photos available for attachment?	YES
Was there any video captured by Car Camera?	NO
Was there any audio recorded?	NO

DETAILS OF OTHER VEHICLE PROPERTY 1

Vehicle Registration Number	FBK6730E
Vehicle Make/Model/Colour	
Details Of Properties	
Vehicle Category	MOTORCYCLE
Name of Driver	
NRIC/Passport Number	
Contact Number	
Address	
Postcode	
Insurance Company Name	
Nature Of Damage	

No. Of Passenger (Including Driver)

DETAILS OF INJURED PERSON 1

Name	NG YAU KOON
Approximate Age	
Injuries Sustain	NECK & BACK
Injured person in which vehicle?	SJM8956C
Were seat belts worn?	YES
Was this injured conveyed to hospital by ambulance?	NO
Address	
Postcode	

SKETCH PLAN

IMPORTANT NOTICE

- 1) Please report **correctly** on the details of the accident to speed up the claims process.
- 2) This form must **be completed by the policy holder and/or the authorised driver.**
- 3) Information provided must be as **truthful and accurate as possible.** Any wilful misrepresentation or withholding of material facts may allow insurance companies to **repudiate policy liability.**
- 4) The issue and acceptance of this form by insurance companies is not an admission of policy liability on the part of the insurance companies.
- 5) **Any false reporting may be referred to the police for investigation.**
- 6) The report will be forwarded by the insurers of the GIA Records Management Centre established by the General Insurance Association of Singapore (GIA) for archiving and that copies of this report will for a fee be made available upon application by interested parties.
- 7) By the lodgement of this report to the insurers, you hereby consent to the archiving of this report at the centre and to copies of the report being made available aforesaid.
- 8) **Consent under the Personal Data Protection Act (PDPA)**

I understand, acknowledge, agree and consent that:

- (a) My insurer, my workshop and the General Insurance Association of Singapore ("GIA") may/are permitted to collect, use, disclose and/or process my personal data/personal information set out in the [form] and any other personal information provided by me or possessed by my insurer (collectively the "**Personal Information**") and disclose and transfer such personal information to all insurer(s) who have insured vehicle(s) involved in this accident (all insurer(s) who have insured vehicle(s) involved in this accident shall be collectively referred to as the "**insurers**"), the insurers' lawyers/law firm, the Monetary Authority of Singapore and any relevant government agency/authority (such as police), for the purpose(s) of :
 - (I) Processing, handling and/or dealing with my claims including the settlement of the claims and any necessary investigations relating to the claims;
 - (II) Investigations the accident and/or my claims;
 - (III) Carrying out and/or dealing with my instructions or responding to any enquiries by me;
 - (IV) Administering my claims (including the mailing of correspondence, statement, invoices, reports or notices to me, which could involve disclosure of certain personal data about me to bring about delivery of the same as well as on the external cover of envelopes/mail packages); and/or
 - (V) Complying with applicable law in administering, processing, handling and/or dealing with my claims.(collectively the "**purposes**")
- (b) All insurer(s) who have insured vehicle(s) involved in this accident and the Insurers' lawyer/law firms, may/are permitted to collect, use, disclose and/or process my personal information for one or more of the above purposes; and
- (c) My personal information may/can be disclosed by any of the insurer and/or GIA to their third party service providers or agents (including their lawyer/law firms), which may be sited outside of Singapore, for one or more of the above purposes.
- (d) My personal information will also be collected and used to compile claims history for the purpose of fraud detection, investigation and management in present and all future claims.
- (e) The information so collected under (d) above may be shared / disclosed:
 - (I) To all insurers and/or any other third parties that assist in evaluating, investigation, controlling or managing fraud, regulators, law enforcement and government agencies as reasonably required for the purposed stated, or
 - (II) For complying with requirements under my regulations, laws or court orders.



Policy holder's signature
Date / time:

Driver's signature
(if driver is not policy holder)
Date / time:



reporting centre personnel's Signature
Date / time:

SKETCH PLAN

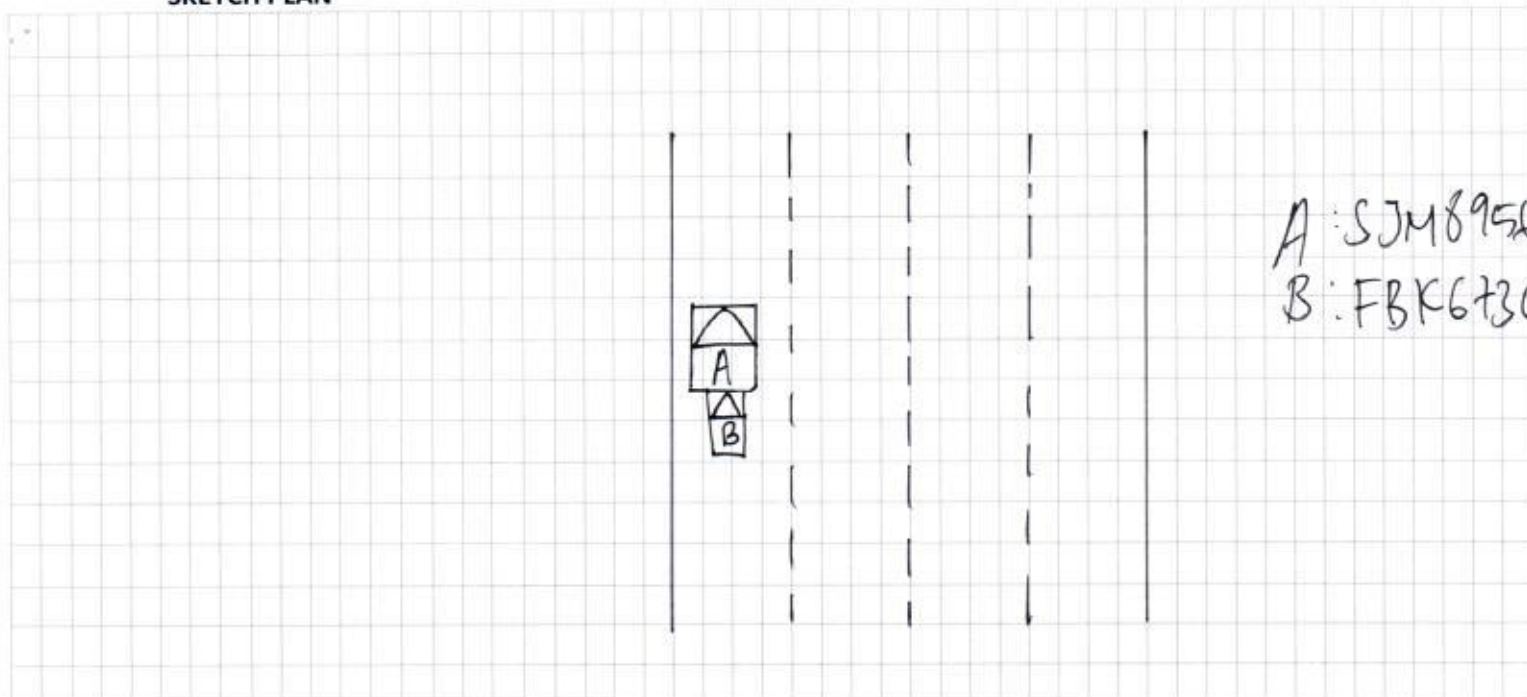

DESCRIBE CIRCUMSTANCES OF THE ACCIDENT

I was stationary along Airport road after KPE exit as the traffic light was red .
While I was waiting for the traffic light to turn green before moving on , I felt an impact from the rear portion of my vehicle and when i got down I realised vehicle B had collide onto me .

DECLARATION

I/We declare the foregoing particulars are true in every respect.

Policy holder's signature
Date & time:

Driver's signature
(if driver is not policy holder)
Date & time:

reporting centre personnel's Signature
NRIC/FIN No.:

SINGAPORE ACCIDENT STATEMENT

IMPORTANT NOTICE

- ❖ Complete and submit this form to the individual insurance authorised reporting centre.
- ❖ Please report correctly on the details of the accident to speed up the claim process.
- ❖ This form must be filled up by the policy holder and/or authorised driver.
- ❖ Information provided must be as fruitful and accurate as possible. Any wilful misrepresentation or withholding of material facts may allow insurance companies to repudiate policy liability.
- ❖ The issue and acceptance of this form by insurance companies is not an admission of policy liability on the part of the insurance companies.
- ❖ Any false reporting may be referred to the traffic police department for investigation.

ACCIDENT DETAILS

Date of accident	01/03/2019	(DD/MM/YY)
Time of accident	10:20AM	(HH:MM)
Exact location of accident	AIRPORT ROAD AFTER KPE EXIT	

DETAILS OF VEHICLE

Vehicle registration number	SJM 8956L		
Vehicle make and model	toyota premio		
Type of vehicle	Saloon <input type="checkbox"/>	MPV <input type="checkbox"/>	CRV <input type="checkbox"/> Van <input type="checkbox"/>
	Lorry <input type="checkbox"/>	Bus <input type="checkbox"/>	Motorcycle <input type="checkbox"/> Others: _____
Vehicle category	Private <input checked="" type="checkbox"/>	Commercial <input type="checkbox"/>	Motorcycle <input type="checkbox"/>
Purpose of using at said time			
Are you claiming under your own insurance company?	Yes <input type="checkbox"/>	No <input checked="" type="checkbox"/>	if no, please select: Third part claim <input checked="" type="checkbox"/> Reporting only <input type="checkbox"/>

INSURANCE INFORMATION

Insurance company	LONDAC		
Policy number			
Type of policy	Comprehensive <input type="checkbox"/>	Third party fire & theft <input type="checkbox"/>	TP only <input type="checkbox"/>

INSURED / POLICY HOLDER

Name	NG YAU KOON	Male <input checked="" type="checkbox"/>	Female <input type="checkbox"/>
NRIC / Fin / Passport number	S0174959E		
Contact	9239 2351		
Address	BLK 570B WOODLANDS AVENUE 1 #10-874 S(732570)		

DRIVER

SAME AS INSURED ABOVE ☐ (SKIP TO D.O.B)

Name		Male <input type="checkbox"/>	Female <input type="checkbox"/>
NRIC / Fin / Passport number			
Contact			
Address			
Email address			
Date of birth	24/08/1953		
Occupation	Indoor <input type="checkbox"/>	Outdoor <input checked="" type="checkbox"/>	
Driving date pass	29/09/1970		

GENERAL INFORMATION OF THE ACCIDENT	
Was driver an employee of the insured's company?	Yes <input type="checkbox"/> No <input checked="" type="checkbox"/> If no, relationship of the driver and insured: <u>Owner</u>
Accident captured by camera?	Yes <input type="checkbox"/> No <input checked="" type="checkbox"/>
Weather condition	Clear <input checked="" type="checkbox"/> Raining <input type="checkbox"/> Others: _____
Road surface	Dry <input checked="" type="checkbox"/> Wet <input type="checkbox"/>
No of passenger	<u>2</u> (Inclusive of driver)

PASSENGER 1	
Name	<u>passenger</u>
Gender	Male <input type="checkbox"/> Female <input checked="" type="checkbox"/>

PASSENGER 2	
Name	
Gender	Male <input type="checkbox"/> Female <input type="checkbox"/>

PASSENGER 3	
Name	
Gender	Male <input type="checkbox"/> Female <input type="checkbox"/>

PASSENGER 4	
Name	
Gender	Male <input type="checkbox"/> Female <input type="checkbox"/>

PASSENGER 5	
Name	
Gender	Male <input type="checkbox"/> Female <input type="checkbox"/>

PASSENGER 6	
Name	
Gender	Male <input type="checkbox"/> Female <input type="checkbox"/>

OTHER INFORMATION	
Was anybody injured?	Yes <input checked="" type="checkbox"/> No <input type="checkbox"/>
Was other vehicle damaged?	Yes <input checked="" type="checkbox"/> No <input type="checkbox"/>

DETAILS OF POLICE STATION ACTION	
Reported to police?	Yes <input type="checkbox"/> No <input checked="" type="checkbox"/> If yes, please state which police station.
Police station name	

WITNESS 1	
Name	

WITNESS 2	
Name	

THIRD PARTY VEHICLE 1	
Vehicle registration number	FBK6730E
Vehicle make model	MOTORCYCLE
Name	
NRIC / Fin / Passport number	
Contact	

THIRD PARTY VEHICLE 2	
Vehicle registration number	
Vehicle make model	
Name	
NRIC / Fin / Passport number	
Contact	

THIRD PARTY VEHICLE 3	
Vehicle registration number	
Vehicle make model	
Name	
NRIC / Fin / Passport number	
Contact	

THIRD PARTY VEHICLE 4	
Vehicle registration number	
Vehicle make model	
Name	
NRIC / Fin / Passport number	
Contact	

THIRD PARTY VEHICLE 5	
Vehicle registration number	
Vehicle make model	
Name	
NRIC / Fin / Passport number	
Contact	

THIRD PARTY VEHICLE 6	
Vehicle registration number	
Vehicle make model	
Name	
NRIC / Fin / Passport number	
Contact	

THIRD PARTY VEHICLE 7	
Vehicle registration number	
Vehicle make model	
Name	
NRIC / Fin / Passport number	
Contact	

INJURED PERSON 1

Name	NG YAU KOON	
Injuries sustained	NECK & BACK	
Which vehicle person in?	SIM 89566	
Were seat belts worn?	Yes <input checked="" type="checkbox"/>	No <input type="checkbox"/>
Was injured conveyed to hospital by ambulance?	Yes <input type="checkbox"/>	No <input checked="" type="checkbox"/>

INJURED PERSON 2

Name		
Injuries sustained		
Which vehicle person in?		
Were seat belts worn?	Yes <input type="checkbox"/>	No <input type="checkbox"/>
Was injured conveyed to hospital by ambulance?	Yes <input type="checkbox"/>	No <input type="checkbox"/>

INJURED PERSON 3

Name		
Injuries sustained		
Which vehicle person in?		
Were seat belts worn?	Yes <input type="checkbox"/>	No <input type="checkbox"/>
Was injured conveyed to hospital by ambulance?	Yes <input type="checkbox"/>	No <input type="checkbox"/>

INJURED PERSON 4

Name		
Injuries sustained		
Which vehicle person in?		
Were seat belts worn?	Yes <input type="checkbox"/>	No <input type="checkbox"/>
Was injured conveyed to hospital by ambulance?	Yes <input type="checkbox"/>	No <input type="checkbox"/>

INJURED PERSON 5

Name		
Injuries sustained		
Which vehicle person in?		
Were seat belts worn?	Yes <input type="checkbox"/>	No <input type="checkbox"/>
Was injured conveyed to hospital by ambulance?	Yes <input type="checkbox"/>	No <input type="checkbox"/>

INJURED PERSON 6

Name		
Injuries sustained		
Which vehicle person in?		
Were seat belts worn?	Yes <input type="checkbox"/>	No <input type="checkbox"/>
Was injured conveyed to hospital by ambulance?	Yes <input type="checkbox"/>	No <input type="checkbox"/>

REPUBLIC OF SINGAPORE DRIVING LICENCE

Licence Number **S0174959E**
 Name: **NG YAU KOON**

Birth Date **24 Aug 1953**
 Issue Date **07 Feb 2003**

000177969D

For LKK/NAC Use Only

REPUBLIC OF SINGAPORE
 IDENTITY CARD NO. **S0174959E**

Name **NG YAU KOON**
黄耀坤

Race **CHINESE**
 Date of birth **24-08-1953** Sex **M**
 Country of birth **SINGAPORE**

For LKK/NAC Use Only

YOU ARE LICENSED TO DRIVE VEHICLES IN THE FOLLOWING CLASS(ES)

Class	Description	PASS DATE
Class 3	Motor cars ≤ 3000 kg with ≤ 7 passengers, exclusive of the driver; and motor tractors/vehicles ≤ 2500 kg	29 Sep 1970

S0174959E **S / No. 9000294886**

Licence No. S0174959E

NP 428A

For LKK/NAC Use Only

4828777

NRIC No. S0174959E

Date of issue 22-02-2012

APT BLK 570B WOODLANDS AVENUE 1 #10-874
SINGAPORE 732570
NRIC No: S0174959E **Date: 06/01/2013** **No: 7215433**

For LKK/NAC Use Only

LONPAC INSURANCE BHD (S98FC5635C)

(Incorporated in Malaysia)

Singapore Office: 300, Beach Road #17-04/07, The Concourse, Singapore 189555.

Tel: (65) 6250 7385 Fax: (65) 6286 3767 Website: www.lonpac.com.sg

GST Reg No.: P0-0005635-C

MX1

CERTIFICATE OF INSURANCE

MOTOR VEHICLES (THIRD PARTY RISKS AND COMPENSATION) ACT (CAP 189) REPUBLIC OF SINGAPORE.
 MOTOR VEHICLES (THIRD PARTY RISKS AND COMPENSATION) RULES 1960 (REPUBLIC OF SINGAPORE).
 ROAD TRANSPORT ACT 1987 (MALAYSIA).
 MOTOR VEHICLES (THIRD PARTY RISKS) RULES, 1959 (MALAYSIA).

Certificate No. : Z18VP05021847

Type of Cover : COMPREHENSIVE

1. Index Mark and Vehicle Registration Number

 TOYOTA PREMIO 1.5
 - SJM8956C

2. Name of Policy Holder

NG YAU KOON

 3. Effective Date of the Commencement of Insurance
 for the purpose of the Act

10/01/2019

4. Date of Expiry of the Insurance

19/01/2020

5. Persons or Classes of Persons entitled to drive

(A) THE POLICYHOLDER (B) ANY OTHER PERSON WHO IS DRIVING ON THE POLICYHOLDER'S ORDER OR WITH HIS/HER PERMISSION
 Provided that the person driving is permitted in accordance with the licensing or other laws or regulations to drive the Motor Vehicle or has been so
 permitted and is not disqualified by order of a Court of Law or by reason of any enactment or regulation in that behalf from driving the Motor Vehicle.

6. Limitations as to use

USE ONLY FOR SOCIAL, DOMESTIC AND PLEASURE PURPOSES AND FOR THE POLICYHOLDER'S BUSINESS. THE POLICY DOES NOT
 COVER USE FOR HIRE OR REWARD, RACING, PACE-MAKING, RELIABILITY TRIAL, SPEED-TESTING OR THE CARRIAGE OF GOODS
 (OTHER THAN SAMPLES) IN CONNECTION WITH ANY TRADE OR BUSINESS OR USED FOR ANY PURPOSE IN CONNECTION WITH THE
 MOTOR TRADE.

Excess

: S\$ 500.00 (SECTION 1) INSURED / NAMED DRIVERS
 S\$ 1,500.00 (SECTION 1) UNNAMED DRIVERS
 S\$ 3,000.00 (SECTION 1) ADDITIONAL EXCESS FOR ELDERLY OR YOUNG AND/OR INEXPERIENCED DRIVERS
 S\$ 100.00 WINDSCREEN EXCESS

Condition

: ACCIDENT REPAIRS AT LONPAC'S AUTHORISED WORKSHOPS

* Limitations rendered inoperative by Section 95 of the Road Transport Act 1987 (Malaysia) or Section 8 of the Motor Vehicles (Third Party Risks and Compensation) Act (Cap 189) Republic of Singapore are not included under heading.

I/WE hereby certify that this covering Note is issued in accordance with the provisions of Part IV of the Road Transport Act 1987 (Malaysia) and Motor Vehicles (Third-Party Risks and Compensation) Act (Cap 189) Republic of Singapore.

H.P. Owner : SKL AUTOMOBILE PTE LTD

 CHIEF EXECUTIVE
 (Singapore Branch)

LQ INSURANCE AGENCY PTE LTD

120B BENCOOLEN STREET

#04-01 THE BENCOOLEN

SINGAPORE 189648

TEL: 6-334-0783 FAX: 6-334-0624

Co. Reg. No: 199005500W

 User ID: CYJONG
 Date Issued: 09/01/2019