

SINGAPORE ACCIDENT STATEMENT

IMPORTANT NOTICE

1. Please report correctly the details of the accident to speed up the claims process.
2. This Form must be completed by the Policyholder and/or the Authorised Driver.
3. Information provided must be as truthful and accurate as possible. Any wilful misrepresentation or withholding of material facts may allow insurance companies to repudiate policy liability.
4. The issue and acceptance of this Form by insurance companies is not an admission of policy liability on the part of the insurance companies.
5. **Any false reporting may be referred to the Police for investigation.**
6. This report will be forwarded by the insurers of the GIA Records Management Centre established by the General Insurance Association of Singapore (GIA) for archiving and that copies of this report will, for a fee, be made available upon application by interested parties.
7. By the lodgement of this report to the insurers, you hereby consent to the archiving of this report at the centre and to copies of the report being made available aforesaid.

ACCIDENT STATEMENT

Date Of Report	31/07/2019 11:33
Date Of Accident	31/07/2019 08:30
Exact Location Of Accident	PUNGGOL ENTRANCE INTO TPE
Country/State of Loss	SINGAPORE

DETAILS OF OWN VEHICLE

Vehicle Registration Number	SLM7092C
Insured/Policyholder	
Name Of Registered Owner	SONG QINGHUA
NRIC No	S7079527B
Email Address	SONGQH@YAHOO.COM
Mobile Phone No	(LOCAL) +65-97489714
Alternative Phone No	OTHERS-97489714

Vehicle Particulars

Manufacturer	HONDA
Model	VEZEL-1.5 (A)
Exact Purpose for which vehicle was being used at time of accident	PRIVATE USE
Are you claiming under your own insurance policy for repair to your vehicle?	NO
If No, Please state action to be taken	THIRD PARTY
Vehicle Category	PRIVATE CAR

Insurance Company

Name of Insurance Company	NTUC INCOME INSURANCE CO-OPERATIVE LTD
Type Of Coverage	COMPREHENSIVE
Fleet Policy	NO
Policy Number	5099401096-01
Cover Note Number	07/04/2019 - 06/04/2020

Driver

Name of Driver	SONG QINGHUA
NRIC No	S7079527B
Date Of Birth	16/09/1970
Occupation	INDOOR
Date Of Driving Pass	01/02/2007
Driving Experience	12 YEARS AND 5 MONTHS
Gender	MALE
Mobile Number	(LOCAL) +65-97489714
Fax Number	
Contact Number	OTHERS-97489714
EMail Address	SONGQH@YAHOO.COM

Address	85 ANCHORVALE CRESCENT #03-32
Postcode	544627
Was driver an employee of the Insured's Company	NO
If No, Relationship of the Driver with the Insured	OWNER
Vehicle Registration Number of Driver's Own Vehicle	-
	-
	-
Insurance Company of Driver's Own Vehicle	-
	-
	-

General Information of the Accident

Type Of Accident	COLLISION - HEAD TO REAR
Weather Conditions	CLEAR
Road Surface	DRY

Other Information

Was any foreign vehicle involved in this accident?	NO
Number of vehicles (including own vehicle) involved in the accident	2
Was any body injured in the Accident?	NO
Was any injured conveyed to hospital by ambulance?	NO
Was any other material or property damaged?	YES
I have been approached by unknown person(s) soliciting/offering accident claims assistance.	NO
Number of Passengers (Including Driver)	1

Details of Police Action

Was the accident reported to the police?	NO
If Yes, Please state which Police Station	
Was notice of intended Prosecution given?	NO
If Yes, against whom?	

Circumstances of Accident

MY VEHICLE WAS TRAVELLING ALONG PUNGGOL ENTRANCE INTO TPE. TRAFFIC WAS HEAVY. AFTER I SUCCESSFULLY CHANGED ONTO THE LEFT LANE, I SLOWED DOWN AS VEHICLES INFRONT SLOWED DOWN. SUDDENLY, I FELT AN IMPACT ON MY VEHICLE REAR PORTION AND VEHICLE B HAD HIT ONTO MY VEHICLE. NO ONE WAS INJURED.

Attachment(s)

Are accident photos available for attachment?	YES
Was there any video captured by Car Camera?	YES
Remarks/ Reasons:	MULTIPLE FILES
Was there any audio recorded?	NO

DETAILS OF OTHER VEHICLE PROPERTY 1

Vehicle Registration Number	YP9243B
Vehicle Make/Model/Colour	MITSUBISHI FUSO
Details Of Properties	FRONT PORTION
Vehicle Category	COMMERCIAL VEHICLE
Name of Driver	LI FU YANG
NRIC/Passport Number	G6684599R
Contact Number	
Address	
Postcode	
Insurance Company Name	
Nature Of Damage	

No. Of Passenger (Including Driver)

1

Sketch Plan Pg. 1

NHUC Income Motor Service Centre

Report No: MH

D.O.A:

Vehicle No:

Make / Model:

Report Date: 31/7/2019 Start Time: 11:51 AM

Reporting Type: TP End Time:

SKETCH PLAN

IMPORTANT NOTICE

1. Please report **correctly** the details of the accident to speed up the claims process.
2. This Form must be **completed by the Policyholder and/or the Authorised Driver**.
3. Information provided must be as **truthful and accurate as possible**. Any wilful misrepresentation or withholding of material facts may allow insurance companies to **repudiate policy liability**.
4. The issue and acceptance of this Form by insurance companies is not an admission of policy liability on the part of the insurance companies.
5. **Any false reporting may be referred to the Police for investigation.**
6. The report will be forwarded by the insurers of the GIA Records Management Centre established by the General Insurance Association of Singapore (GIA) for archiving and that copies of this report will for a fee be made available upon application by interested parties.
7. By the lodgement of this report to the insurers, you hereby consent to the archiving of this report at the centre and to copies of the report being made available aforesaid.

8. Consent under the Personal Data Protection Act (PDPA)

I understand, acknowledge, agree and consent that :

- (a) My insurer, my workshop and the General Insurance Association of Singapore ("GIA") may/are permitted to collect, use, disclose and/or process my personal data/personal information set out in this [form] and any other personal information provided by me or possessed by my insurer (collectively the "Personal Information") and disclose and transfer such Personal Information to all insurer(s) who have insured vehicle(s) involved in this accident (all insurer(s) who have insured vehicle(s) involved in this accident shall be collectively referred to as the "Insurers"), the Insurers' lawyers/law firms, the Monetary Authority of Singapore and any relevant government agency/authority (such as the police), for the purpose(s) of :
 - (i) processing, handling and/or dealing with my claims including the settlement of the claims and any necessary investigations relating to the claims;
 - (ii) investigating the accident and/or my claims;
 - (iii) carrying out and/or dealing with my instructions or responding to any enquiries by me;
 - (iv) administering my claims (including the mailing of correspondence, statements, invoices, reports or notices to me, which could involve disclosure of certain personal data about me to bring about delivery of the same as well as on the external cover of envelopes/mail packages); and/or
 - (v) complying with applicable law in administering, processing, handling and/or dealing with my claims. (collectively the "Purposes")
- (b) all insurer(s) who have insured vehicle(s) involved in this accident and the Insurers' lawyers/law firms, may/are permitted to collect, use, disclose and/or process my Personal Information for one or more of the above Purposes; and
- (c) my Personal Information may/can be disclosed by any of the Insurers and/or GIA to their third party service providers or agents (including their lawyers/law firms), which may be sited outside of Singapore, for one or more of the above Purposes.
- (d) my Personal information will also be collected and used to compile claims history for the purpose of fraud detection, investigation and management in present and all future claims
- (e) the information so collected under (d) above may be shared / disclosed :
 - (i) to all insurers and/or any other third parties that assist in evaluating, investigating, controlling or managing fraud, regulators, law enforcement and government agencies as reasonable required for the purposes stated, or
 - (ii) for complying with requirements under any regulations, law or court orders.

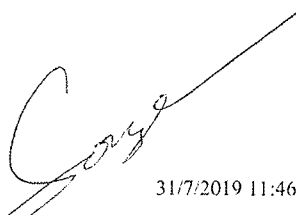
31/7/2019 11:46

Policyholder's Signature
Date & Time:



31/7/2019 11:46

Driver's Signature (If driver is not the policyholder)
Date & Time:

31/7/2019 11:46

Reporting Centre Personnel's Signature
Name: Chen JunLiang
NRIC/ Fin No: S990765

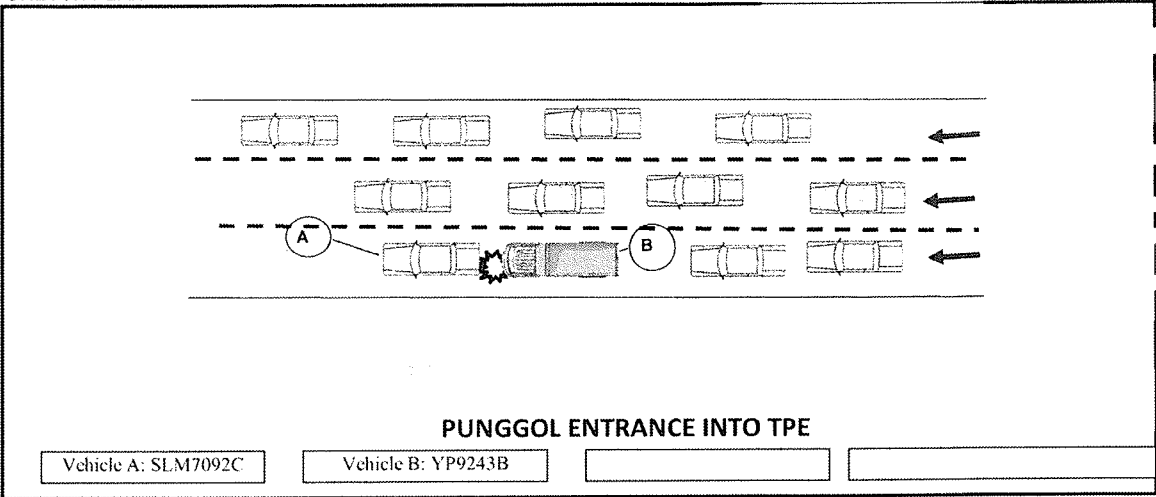
SKETCH PLAN



MY VEHICLE WAS TRAVELLING ALONG PUNGGOL ENTRANCE INTO TPE. TRAFFIC WAS HEAVY. AFTER I SUCCESSFULLY CHANGED ONTO THE LEFT LANE, I SLOWED DOWN AS VEHICLES INFRONT SLOWED DOWN. SUDDENLY, I FELT AN IMPACT ON MY VEHICLE REAR PORTION AND VEHICLE B HAD HIT ONTO MY VEHICLE. NO ONE WAS INJURED.

DECLARATION

I/We declare the foregoing particulars are true in every respect.

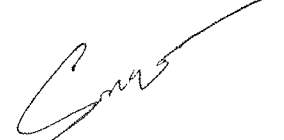
31/7/2019 11:46

Policyholder's Signature
Date & Time:

31/7/2019 11:46

Driver's Signature (If driver is not the policyholder)
Date & Time:



Reporting Centre Personnel's Signature
Name: Chen JunLiang
NRIC/ Fin No: S990765