

## SINGAPORE ACCIDENT STATEMENT

### IMPORTANT NOTICE

1. Please report correctly the details of the accident to speed up the claims process.
2. This Form must be completed by the Policyholder and/or the Authorised Driver.
3. Information provided must be as truthful and accurate as possible. Any wilful misrepresentation or withholding of material facts may allow insurance companies to repudiate policy liability.
4. The issue and acceptance of this Form by insurance companies is not an admission of policy liability on the part of the insurance companies.
5. **Any false reporting may be referred to the Police for investigation.**
6. This report will be forwarded by the insurers of the GIA Records Management Centre established by the General Insurance Association of Singapore (GIA) for archiving and that copies of this report will, for a fee, be made available upon application by interested parties.
7. By the lodgement of this report to the insurers, you hereby consent to the archiving of this report at the centre and to copies of the report being made available aforesaid.

### ACCIDENT STATEMENT

Date Of Report	01/08/2019 10:39
Date Of Accident	31/07/2019 08:20
Exact Location Of Accident	TPE
Country/State of Loss	SINGAPORE

### DETAILS OF OWN VEHICLE

Vehicle Registration Number	YP9243B
<b>Insured/Policyholder</b>	
Name Of Registered Owner	K W TAN
Co Reg No	53170109C
Email Address	NOEMAIL
Mobile Phone No	
Alternative Phone No	OFFICE-96169569

### Vehicle Particulars

Manufacturer	MITSUBISHI
Model	CANTER FEB21ER4SDEN (CBU)
Exact Purpose for which vehicle was being used at time of accident	WORK
Are you claiming under your own insurance policy for repair to your vehicle?	NO
If No, Please state action to be taken	THIRD PARTY
Vehicle Category	COMMERCIAL VEHICLE

### Insurance Company

Name of Insurance Company	CHINA TAIPING INSURANCE (SINGAPORE) PTE. LTD.
Type Of Coverage	COMPREHENSIVE
Fleet Policy	NO
Policy Number	DMCVSN1823781800
Cover Note Number	

### Driver

Name of Driver	LI FUYANG
Passport No/FIN	G6684599R
Date Of Birth	16/06/1987
Occupation	OUTDOOR
Date Of Driving Pass	08/07/2010
Driving Experience	9 YEARS AND 0 MONTHS
Gender	MALE
Mobile Number	(LOCAL) +65-98564231
Fax Number	
Contact Number	
EEmail Address	NOEMAIL

Address	SERANGOON AVE 4 BLK228 #12-49
Postcode	550228
Was driver an employee of the Insured's Company	YES
If No, Relationship of the Driver with the Insured	
Vehicle Registration Number of Driver's Own Vehicle	-
	-
	-
Insurance Company of Driver's Own Vehicle	-
	-
	-

#### General Information of the Accident

Type Of Accident	COLLISION - HEAD TO REAR
Weather Conditions	CLEAR
Road Surface	DRY

#### Other Information

Was any foreign vehicle involved in this accident?	NO
Number of vehicles (including own vehicle) involved in the accident	2
Was any body injured in the Accident?	NO
Was any injured conveyed to hospital by ambulance?	NO
Was any other material or property damaged?	YES
I have been approached by unknown person(s) soliciting/offering accident claims assistance.	NO
Number of Passengers (Including Driver)	1

#### Details of Police Action

Was the accident reported to the police?	NO
If Yes, Please state which Police Station	
Was notice of intended Prosecution given?	NO
If Yes, against whom?	

#### Circumstances of Accident

I WAS TRAVELLING ALONG TPE, VEHICLE B CUT INTO MY LANE FROM MY LEFT SIDE AND SUDDENLY STOPPED IN FRONT OF MY VEHICLE. I COULDN'T BRAKE IN TIME AND HIT ITS REAR PORTION. NOBODY INJURED.

#### Attachment(s)

Are accident photos available for attachment?	YES
Was there any video captured by Car Camera?	YES
Was there any audio recorded?	NO

#### DETAILS OF OTHER VEHICLE PROPERTY 1

Vehicle Registration Number	SLM7092C
Vehicle Make/Model/Colour	HONDA
Details Of Properties	
Vehicle Category	PRIVATE CAR
Name of Driver	SONG QINGHUA
NRIC/Passport Number	S7079527B
Contact Number	
Address	
Postcode	
Insurance Company Name	
Nature Of Damage	
No. Of Passenger (Including Driver)	

## Sketch Plan

### SKETCH PLAN

#### IMPORTANT NOTICE

1. Please report **correctly** the details of the accident to speed up the claims process.
2. This Form must be **completed by the Policyholder and/or the Authorised Driver**.
3. Information provided must be as **truthful and accurate as possible**. Any wilful misrepresentation or withholding of material facts may allow insurance companies to **repudiate policy liability**.
4. The issue and acceptance of this Form by insurance companies is not an admission of policy liability on the part of the insurance companies.
5. **Any false reporting may be referred to the Police for investigation.**
6. The report will be forwarded by the insurers of the GIA Records Management Centre established by the General Insurance Association of Singapore (GIA) for archiving and that copies of this report will for a fee be made available upon application by interested parties.
7. By the lodgment of this report to the insurers, you hereby consent to the archiving of this report at the centre and to copies of the report being made available aforesaid.
8. **Consent under the Personal Data Protection Act (PDPA)**

I understand, acknowledge, agree and consent that:

- (a) My insurer, my workshop and the General Insurance Association of Singapore ("GIA") may/are permitted to collect, use, disclose and/or process my personal data/personal information set out in this [form] and any other personal information provided by me or possessed by my insurer (collectively the "Personal Information") and disclose and transfer such Personal Information to all insurer(s) who have insured vehicle(s) involved in this accident (all insurer(s) who have insured vehicle(s) involved in this accident shall be collectively referred to as the "Insurers"), the Insurers' lawyers/law firms, the Monetary Authority of Singapore and any relevant government agency/authority (such as the police), for the purpose(s) of:
- (i) processing, handling and/or dealing with my claims including the settlement of the claims and any necessary investigations relating to the claims;
  - (ii) investigating the accident and/or my claims;
  - (iii) carrying out and/or dealing with my instructions or responding to any enquiries by me;
  - (iv) administering my claims (including the mailing of correspondence, statements, invoices, reports or notices to me, which could involve disclosure of certain personal data about me to bring about delivery of the same as well as on the external cover of envelopes/mail packages); and/or
  - (v) complying with applicable law in administering, processing, handling and/or dealing with my claims (collectively the "Purposes")
- (b) all insurer(s) who have insured vehicle(s) involved in this accident and the Insurers' lawyers/law firms, may/are permitted to collect, use, disclose and/or process my Personal Information for one or more of the above Purposes; and
- (c) my Personal Information may/can be disclosed by any of the Insurers and/or GIA to their third party service providers or agents (including their lawyers/law firms), which may be sited outside of Singapore, for one or more of the above Purposes.
- (d) my Personal Information will also be collected and used to compile claims history for the purpose of fraud detection, investigation and management in present and all future claims.
- (e) the information so collected under (d) above may be shared / disclosed:
- (i) to all insurers and/or any other third parties that assist in evaluating, investigating, controlling or managing fraud, regulators, law enforcement and government agencies as reasonably required for the purposes stated, or
  - (ii) for complying with requirements under any regulations, laws or court orders.

  
Policyholder's Signature  
Date & Time:



  
Driver's Signature  
(If driver is not the policyholder)  
Date & Time: 9:40 21.1.

  
Reporting Centre Personnel's Signature  
Name:  
NRIC/FIN No.:



## Sketch Plan #2

### SKETCH PLAN

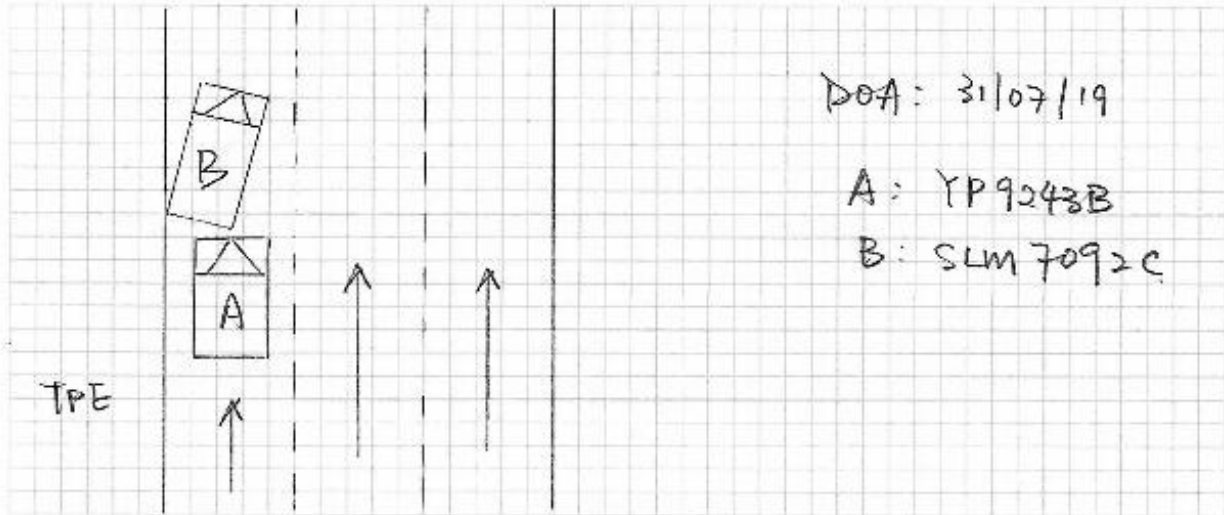

### DESCRIBE CIRCUMSTANCES OF THE ACCIDENT

I was travelling along TPE, vehicle B cut into my lane from my left side and suddenly stopped in front of my vehicle. I couldn't brake in time and hit its rear portion. Nobody injured.

### DECLARATION

I/We declare the foregoing particulars are true in every respect.

  
 Policyholder's Signature  
 Date & Time:



 8/1 9:40  
 Driver's Signature  
 (If driver is not the policyholder)  
 Date & Time:

  
 Reporting Centre Personnel's Signature  
 Name:  
 NRIC/FIN No.:



中国太平保险(新加坡)有限公司  
CHINA TAIPING INSURANCE (SINGAPORE) PTE. LTD.  
Co. Reg. No. 200208384E

MZ301/C  
N SN  
AN0646A  
Cov. Type: C

MOTOR COMMERCIAL VEHICLE

### CERTIFICATE OF INSURANCE

Motor Vehicles (Third-Party Risks and Compensation) Act (Chapter 189)  
Motor Vehicles (Third-Party Risks and Compensation) Rules, 1960  
Road Transport Act, 1987 (Malaysia)  
Motor Vehicles (Third-Party Risks) Rules, 1959 (Malaysia)

ORIGINAL

CERTIFICATE No.	DMCVSN1823781800	Engine No : 4P10D20454 Chano: FEB21EA25211
1. Tigris Mark and Registration Number of Vehicle	YP9243B	AUTOSAFE
2. Name of Policy Holder	M/S K W TAN	
3. Effective date of the Commencement of Insurance for the purposes of the Regulations, Ordinance or Enactment	02 August 2018	Excess Sect I ..... S\$500.00 EX ON WINDSCREEN ..... S\$100.00
4. Date of Expiry of Insurance	01 August 2019	
<p>5. Persons or Classes of Persons entitled to drive*</p> <p>(1) whilst the vehicle is being used in connection with the Policyholder's business Any person provided he is in the Policyholder's employ and is driving on their order or with their permission.</p> <p>(2) whilst the vehicle is being used for social, domestic or pleasure purposes Any person who is driving on the Policyholder's order or with their permission.</p> <p>Provided that the person driving is permitted in accordance with the licensing or other laws or regulations to drive the Motor Vehicle or has been so permitted and is not disqualified by order of a Court of Law or by reason of any enactment or regulation in that behalf from driving the Motor Vehicle.</p>		
<p>5. Limitations as to use:</p> <p>(1) Use in connection with the Policyholder's business. (2) Use for the carriage of passengers (other than for hire or reward) in connection with the Policyholder's business. (3) Use for social, domestic or pleasure purposes. The Policy does not cover: (1) Use for racing, pace-making, reliability trial or speed-testing. (2) Use whilst drawing a trailer except the towing of any one disabled mechanically propelled vehicle. (3) Use for the carriage of passengers for hire or reward.</p>		
<p>HIRE PURCHASE CO. : DAIMLER FINANCIAL SVCS AFRICA &amp; ASIA PACIFIC</p> <p>* Limitations rendered inoperative by Section 8 of the Motor Vehicles (Third-Party Risks and Compensation) Act (Chapter 189) and Section 95 of the Road Transport Act 1987 (Malaysia), are not to be included under these headings.</p>		

**I/We hereby Certify** that the policy to which this Certificate relates is issued in accordance with the provisions of the Motor Vehicles (Third-Party Risks and Compensation) Act (Chapter 189) and Part IV of the Road Transport Act, 1987 (Malaysia).

Please see reverse

For CHINA TAIPING INSURANCE (SINGAPORE) PTE. LTD.

Issued By: \_\_\_\_\_  
Authorised Officer

\_\_\_\_\_  
Authorised Signatory



Identification Card

**REPUBLIC OF SINGAPORE**

FIN G6684599R





Name  
**LI FUYANG**

Date of Birth  
16-06-1987

Sex  
M

Nationality  
CHINESE

G6684599R

**REPUBLIC OF SINGAPORE** **DRIVING LICENCE**

Licence Number: **G6684599R**

Name:  
**LI FUYANG**



Birth Date: **16 Jun 1987**

Issue Date: **13 Jul 2015**

Valid Till **12/07/2020**

002450428G



SG 50

Identification Card

FA2177218

**VISIT PASS**  
Immigration Regulations



FIN G6684599R

MULTIPLE JOURNEY VISA ISSUED

Date of Issue	Date of Expiry
18-01-2019	18-01-2021



YOU ARE TO SURRENDER THIS CARD WHEN IT IS CANCELLED OR HAS EXPIRED, OR WHEN A NEW CARD IS ISSUED TO YOU.

YOU ARE LICENSED TO DRIVE VEHICLES IN THE FOLLOWING CLASS(ES)

		EFFECTIVE DATE
Class 2B	Motorcycles $\leq$ 200 CC	08 Jul 2010
Class 3	Motor cars $\leq$ 3000 kg with $\leq$ 7 passengers, exclusive of the driver; and motor tractors/vehicles $\leq$ 2500 kg	08 Jul 2010
Class 4	Heavy motor cars and motor tractors $>$ 2500 kg	07 Jan 2019

G6684599R

S / No. 9000287722

NP 428A



Licence No: G6684599R



SCENE PHOTO

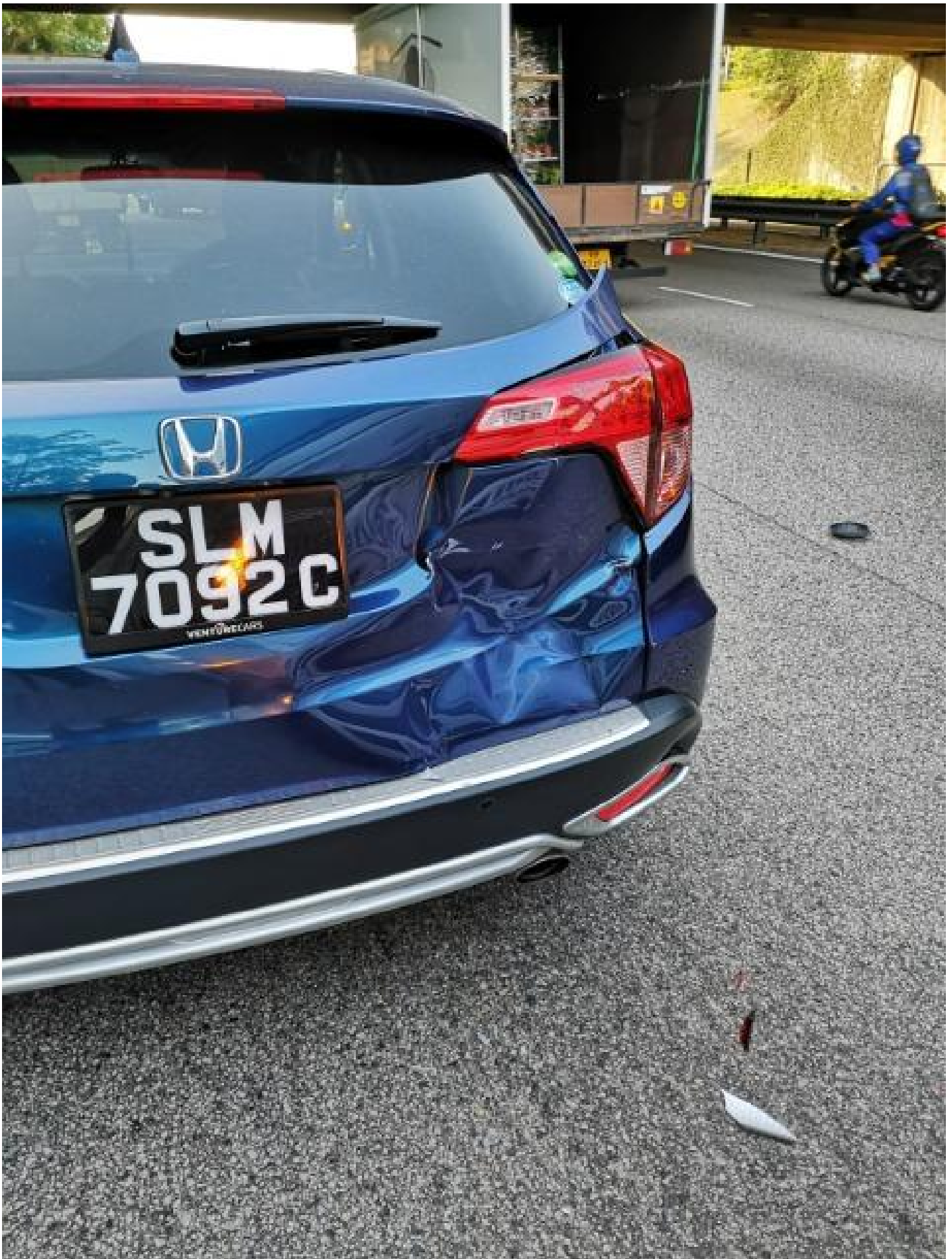



Accident Photo



Accident Photo



Accident Photo



Accident Photo





Accident Photo



Accident Photo



Accident Photo



Accident Photo





Accident Photo



**REPUBLIC OF SINGAPORE**  
**IDENTITY CARD NO. S7079527B**



Name

**SONG QINGHUA**

**宋 清 华**

Race

**CHINESE**

Date of Birth

**16-09-1970**

Sex

**M**

Country of Birth

**CHINA**



3258842



NRIC No. **S7079527B**



Blood Group      Date of issue  
**28-11-2002**

**85 ANCHORVALE CRESCENT #03-32**  
**SINGAPORE 544627**

NRIC No: **S7079527B**      Date: **19/05/2018**