

Vic (LKKAUTO)

From: Vic (LKKAUTO)
Sent: Wednesday, 7 August, 2019 3:18 PM
To: Chin
Cc: Admin A; Vic (LKKAUTO)
Subject: RE: TP Claim SLM7092C & YP9243B (CHINA) *** LKK REF: CC6/CTI19013475/Aha3
Attachments: Video - YP9243B.MP4

Without Prejudice

Dear Ms Chin,

We refer to your below email and the contents were noted.

We also attached herewith a copy of our Insured's video footage which shows that your client suddenly stopped for no reason when the front is clear.

We are in the midst of looking into the matter and will get back to you for an update.

Thank you.

Best Regards,

Vic Alpeh | Case Handler

LKK Auto Consultants Pte Ltd

Phone: 6841-2096 | email: vicalpeh@lkkauto.com | fax: 6741-4108

Blk 51, Paya Ubi Industrial Park, Ubi Avenue 1, #02-25 | S(408933)



Save the Earth. Print only when necessary.

This e-mail contain confidential and privileged material, and are for the sole use of the intended recipient. Use or distribution by an unintended recipient is prohibited, and may be a violation of law. If you believe that you received this e-mail in error, please do not read this e-mail or any attached items. Please delete the e-mail and all attachments, including any copies thereof, and inform the sender that you have deleted the e-mail, all attachments and any copies thereof. Thank you.

From: Chin [mailto:chin@modernautomotive.com.sg]
Sent: Friday, 2 August, 2019 10:08 AM
To: Mei Kwan (LKKAUTO); Vic (LKKAUTO)
Cc: Admin A
Subject: RE: TP Claim SLM7092C & YP9243B (CHINA) *** LKK REF: CC6/CTI19013475/Aha3

Dear Vic

Our client's was travelling straight on his lane and your insured vehicle hit directly into his rear portion.

Attached is the video footage and scene photos for your perusal and please revert on the liability asap.

Thank you

Regards,
Grace Chin
Modern Automotive Pte Ltd
Blk 3023-A, Ubi Road 1 #01-61
Singapore 408717

Tel: 6748 4422
Fax: 6747 6720

From: Mei Kwan (LKKAUTO) [<mailto:Meikwan@lkkauto.com>]
Sent: Friday, August 2, 2019 9:24 AM
To: Chin <chin@modernautomotive.com.sg>; Vic (LKKAUTO) <vicalpeh@lkkauto.com>
Cc: Admin A <admin-a@lkkauto.com>
Subject: RE: TP Claim SLM7092C & YP9243B (CHINA) *** LKK REF: CC6/CTI19013475/Aha3

'WITHOUT PREJUDICE'
SAVE AS TO COSTS

Dear Sir / Madam,

We refer to the above matter.

Please be informed OI has reported. Please refer to the below OI's sketch plan and statement.

SKETCH PLAN

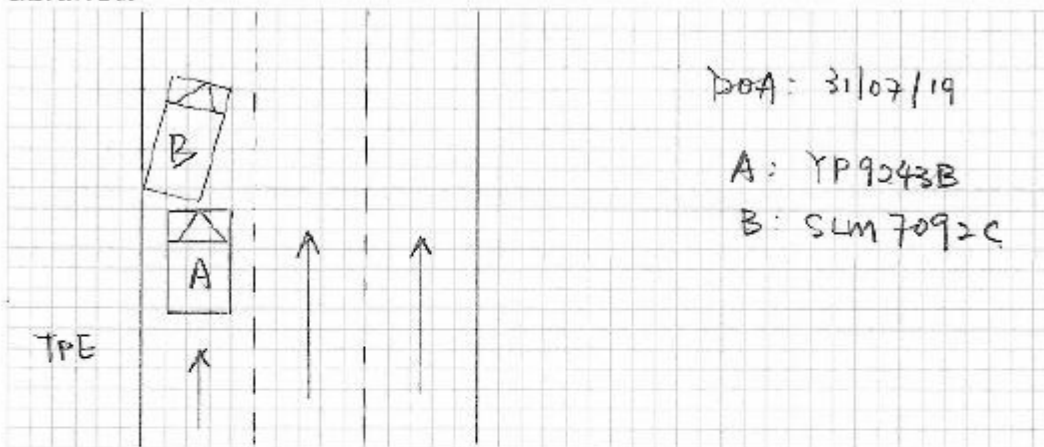

DESCRIBE CIRCUMSTANCES OF THE ACCIDENT

I was travelling along TPE, vehicle B cut into
my lane from my left side and suddenly stopped in
front of my vehicle. I couldn't brake in time and hit
its rear portion. Nobody injured.

Please provide us the following and arrange for TP survey.

- evidence i.e. video and scene photo.
- PIR result (if any)
- Estimated cost of repair

Please note that for liability, claim negotiation and settlement, please contact **Vic at 6841 2096.**

Our respective case handler will look into the matter and revert to you in due course.

To check availability of the case handler, you may contact the undersigned.

Thank you.

Best Regards,

Mei Kwan | Admin

LKK Auto Consultants Pte Ltd

Phone: 6366 0055 | email: MeiKwan@lkkauto.com | fax: 67414108

Blk 51, Paya Ubi Industrial Park, Ubi Avenue 1, #02-25 | S(408933)

From: Chin <chin@modernautomotive.com.sg>

Sent: Wednesday, 31 July, 2019 5:54 PM

To: Admin A <admin-a@lkkauto.com>

Subject: Re: TP Claim SLM7092C & YP9243B (CHINA)

Dear Sir

We refer to the above matter.

Kindly advise liability for vehicle below:

Your Insured: YP9243B

Our Insured: SLM7092C

DOA: 31.07.2019

We enclosed herewith our client report for your perusal.

Please reply.

Thank you

Regards,

Grace Chin

Modern Automotive Pte Ltd

Blk 3023-A, Ubi Road 1 #01-61

Singapore 408717

Tel: 6748 4422

Fax: 6747 6720