

ASS. REC. BY:

Jen

REF:

NTUC N8/INC19013479/Eq1352

ASSIGNMENT

From:

Date: 31/7/19

Estimated Cost:

OD ☒ WS / TP RES / OD RES / EVA / INV / MV

To Inspect Vehicle No:

SHB 2P

at Workshop m/s

SMRT

of

woodlands Depot

Insured:

SLA 1509J

Policy No:

Claims No:

MT/1055792-02

Sum Insured:

Excess:

(Client's Record)

Make of Veh:

(Policy Condition)

Remark: The veh had commenced its

repair at the time of inspection.

N/S	O/S

Bal. or Market Value:

IDAC Accident Rpt: Consistent? : Yes or No

GIA / PR Seen: Consistent? : Yes or No

Est. Repairs: 3 days Res.: Yes or No

Lum Sum: % 3 Val.: Yes or No

CA / REV / REP. / 24 HRS

cup

Vehicle: IN / OUT

Date:

Person Contacted:

Veh No:

SHB 2P

Yr Regn:

19/3/14

Type: M.Car / M.Cycle / Bus / Van / Lorry / Taxi / Prime Mover /

Truck / Trailer or

Make:

Toyota Prius

c.c

1798

Colour

Marrn

A/C:

Insured / Std / NI / NA

Sp. Reading

523819

T/Radio:

Insured / Std / NI / NA

Eng/No:

C/No:

JTD KN 364 905 J7497

Gen. Cond: Good / Fair / Poor / Burnt

Steering: Inorder / Jammed / Leaked / Burnt or

Brake: Inorder / Jammed / Leaked / Burnt or

Modi: Nil / S/Rim / STD A/Rim or

Tyre Size:

F:

195/50R15

R:

11

BS / DUN / EXNOVA / GY / FS / LIZA / MIC / OHTSU / PIR / SUMI /

TOYO / YOKO or

Falken

Front

Rear

R/Bal.

S

mm

R/Bal.

S

mm

L/Bal.

S

mm

L/Bal.

S

mm

D.O.A.

29/7/19

D.O.I.

31/7/19

Survey held at

SMRT

Des. of Damages: Frt / Rear / O/S / N/S / U/C / Rooftop or

The U/C / Chassis frame / Body Structure affected due to collision.

Date / Time	Action / Instruction
* 19/8/19	no policy found - LTA search
	SHB 2P - N8/INC180171051R1262 D.OA - 17/09/2018
	SLA 1509J
	Finalize confirm \$2910, 3 days (Poh Juan) (Red \$14288.40, 88%)
RECEIVED 20 AUG 2019	

Date/Time, File Pass to?

☐

: Preli. Report

1) 20/8 transfer

☐

: Final Report

Date/Time, File Return to?

2)

Days Of Repair:

3

Resurvey No. of Trip:

1

Add Fee:

☐

: Site Insp (\$)

☐

: Interview (\$)

☐

: Tech. Insp (\$)

☐

: Weekend (\$)

Survey Fee:

Transportation:

S + RS, \$

Photos

Others

TOTAL

Report Format:

7P

Lump Sum / LBA: (\$)

2440

Shiau Chan (LKKAUTO)

From: MTCL@income.com.sg
Sent: Tuesday, 20 August 2019 1:24 PM
To: Shiau Chan (LKKAUTO)
Subject: FW: REQUEST CLAIMS NUMBER
Attachments: SLA1590J DOC.pdf; 2Claims Form (NTUC) - i-motor.xls

Hi,

Claim created.

Claim No : MT/1055792-002

With Regards

Samsia
Senior Admin Assistant,
Motor Insurance
www.income.com.sg



At Income, we are 'In with You' on Performance, Growth, Innovation and Impact. These attributes reflect what we promise as an employer and what we want our people to exemplify.
Find out more at Income.com.sg/careers

in with you

From: Shiau Chan (LKKAUTO) [mailto:siewsc@lkkauto.com]
Sent: Monday, 19 August 2019 5:28 PM
To: MTCL@income.com.sg
Subject: RE: REQUEST CLAIMS NUMBER

Dear Sir/Madam,

Please refer to the attached of SLA 1590J's document.

Best Regards,

Shiau Chan (Ms) | Case Handler

LKK Auto Consultants Pte Ltd

Phone: 6256-3561 | email: siewsc@lkkauto.com | fax: 6256-4315

Blk 51, Paya Ubi Industrial Park, Ubi Avenue 1, #02-25 | S(408933)

From: MTCL@income.com.sg <mtcl@income.com.sg>
Sent: Monday, 19 August 2019 5:19 PM
To: Shiau Chan (LKKAUTO) <siewsc@lkkauto.com>
Subject: FW: REQUEST CLAIMS NUMBER

Enquire Transaction History

Transaction History Details

Log Date/Time: 31 Jul 2019 / 09:27:28
Asset Type: Vehicle Transaction Amount: \$7.49
Asset ID: SLA1590J
Transaction Type: 18.32 Insurance Enquiry (GIRO Payment) Channel: External Agency
User ID: ESASBAHO - BALQISH BINTE ABOUL HALIL Business Transaction Reference No.: 20190731092728158524

Search Date / Time: 29 Jul 2019 20:20:00
Insurance Company: NTUC INCOME INS CO-OP LTD
Information displayed is correct as at the log date and time.

[Enquire Related Logs](#)[Back to List](#)

SINGAPORE ACCIDENT STATEMENT

IMPORTANT NOTICE

1. Please report correctly the details of the accident to speed up the claims process.
2. This Form must be completed by the Policyholder and/or the Authorised Driver.
3. Information provided must be as truthful and accurate as possible. Any wilful misrepresentation or withholding of material facts may allow insurance companies to repudiate policy liability.
4. The issue and acceptance of this Form by insurance companies is not an admission of policy liability on the part of the insurance companies.
5. Any false reporting may be referred to the Police for investigation.
6. This report will be forwarded by the insurers of the GIA Records Management Centre established by the General Insurance Association of Singapore (GIA) for archiving and that copies of this report will, for a fee, be made available upon application by interested parties.
7. By the lodgement of this report to the insurers, you hereby consent to the archiving of this report at the centre and to copies of the report being made available aforesaid.

ACCIDENT STATEMENT

Date Of Report	30/07/2019 10:21
Date Of Accident	29/07/2019 20:20
Exact Location Of Accident	MARINA BOULEVARD TOWARDS STRAITS VIEW
Country/State of Loss	SINGAPORE

DETAILS OF OWN VEHICLE

Vehicle Registration Number	SHB2P
Insured/Policyholder	
Name Of Registered Owner	SMRT TAXIS PTE LTD
Co Reg No	198905369K
Email Address	NOEMAIL
Mobile Phone No	
Alternative Phone No	OFFICE-80000000
Vehicle Particulars	
Manufacturer	TOYOTA
Model	PRIUS TAXI-1.8 (A)
Exact Purpose for which vehicle was being used at time of accident	HIRE AND REWARD
Are you claiming under your own insurance policy for repair to your vehicle?	NO
If No, Please state action to be taken	THIRD PARTY
Vehicle Category	TAXI
Insurance Company	
Name of Insurance Company	MS FIRST CAPITAL INSURANCE LTD
Type Of Coverage	THIRD PARTY FIRE AND/OR THEFT
Fleet Policy	YES
Policy Number	D-19093197MFSH
Cover Note Number	
Driver	
Name of Driver	MOHD SALIHEN WAHAB
NRIC No	S6916667I
Date Of Birth	26/05/1969
Occupation	OUTDOOR
Date Of Driving Pass	12/10/1990
Driving Experience	28 YEARS AND 9 MONTHS
Gender	MALE
Mobile Number	(LOCAL) +65-80000000
Fax Number	
Contact Number	
EMail Address	NOEMAIL

Address	503
Postcode	
Was driver an employee of the Insured's Company	NO
If No, Relationship of the Driver with the Insured	OTHER - HIRER
Vehicle Registration Number of Driver's Own Vehicle	-
	-
	-
Insurance Company of Driver's Own Vehicle	-
	-
	-

General Information of the Accident

Type Of Accident	SIDE SWIPE
Weather Conditions	CLEAR
Road Surface	DRY

Other Information

Was any foreign vehicle involved in this accident?	NO
Number of vehicles (including own vehicle) involved in the accident	2
Was any body injured in the Accident?	NO
Was any injured conveyed to hospital by ambulance?	NO
Was any other material or property damaged?	YES
I have been approached by unknown person(s) soliciting/offering accident claims assistance.	NO
Number of Passengers (Including Driver)	1

Details of Police Action

Was the accident reported to the police?	NO
If Yes, Please state which Police Station	
Was notice of intended Prosecution given?	NO
If Yes, against whom?	

Circumstances of Accident

AS I WAS TRAVELLING ALONG MARINA BOULEVARD TO TURN RIGHT TOWARDS STRAITS VIEW, SUDDENLY A VEHICLE SLA1590J ON MY RIGHT INSTEAD OF TURNING RIGHT TO FOLLOW THE ROAD DIRECTION THE VEHICLE GOES STRAIGHT. AS A RESULT THE VEHICLE SLA1590J HAD COLLIDED ONTO MY RIGHT PORTION OF MY TAXI.

Attachment(s)

Are accident photos available for attachment?	YES
Was there any video captured by Car Camera?	YES
Remarks/ Reasons:	FILE TOO BIG
Was there any audio recorded?	NO

DETAILS OF OTHER VEHICLE PROPERTY 1

Vehicle Registration Number	SLA1509J
Vehicle Make/Model/Colour	
Details Of Properties	
Vehicle Category	PRIVATE CAR
Name of Driver	TAN SUAT LI
NRIC/Passport Number	S7178943H
Contact Number	
Address	
Postcode	
Insurance Company Name	
Nature Of Damage	
No. Of Passenger (Including Driver)	

SKETCH PLAN

MARINA BOULEVARD

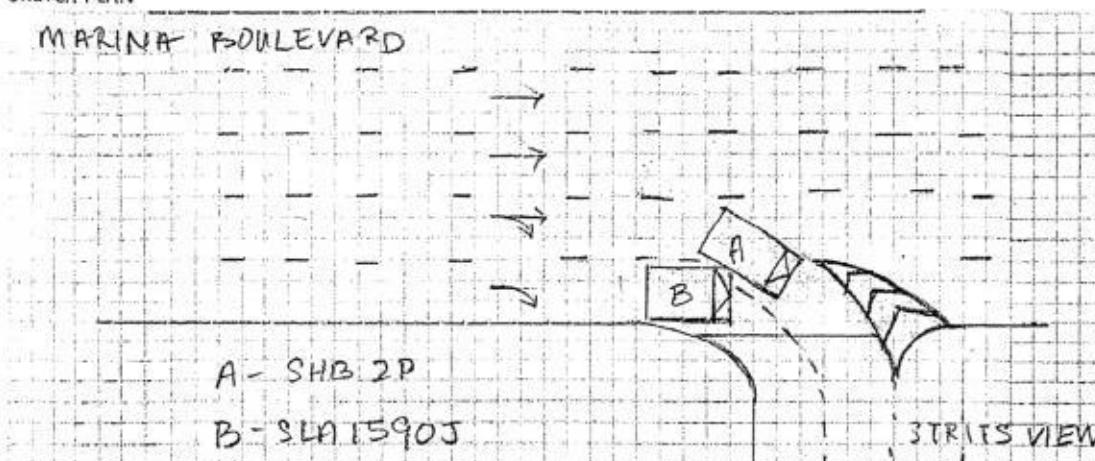

DESCRIBE CIRCUMSTANCES OF THE ACCIDENT

This image shows a single sheet of white paper with horizontal blue or grey ruling lines. The lines are evenly spaced and run across the width of the page. There is no handwriting or other markings on the paper.

DECLARATION

I/We declare the foregoing particulars are true in every respect.



Policyholder's Signature _____

Date & Time:

Driver's Signature Jane Falter

Driver's Signature _____
(If driver is not the policyholder)

Date & Time:

30/7/19

Reporting Centre Personnel's Signature

Reporting Centre Personnel's Signature

Name:

NRIC/FIN No.:

SKETCH PLANIMPORTANT NOTICE

1. Please report correctly the details of the accident to speed up the claims process.
2. This Form must be completed by the Policyholder and/or the Authorised Driver.
3. Information provided must be as truthful and accurate as possible. Any wilful misrepresentation or withholding of material facts may allow Insurance companies to repudiate policy liability.
4. The issue and acceptance of this Form by Insurance companies is not an admission of policy liability on the part of the Insurance companies.
5. Any false reporting may be referred to the Police for investigation.
6. The report will be forwarded by the Insurers of the GIA Records Management Centre established by the General Insurance Association of Singapore (GIA) for archiving and that copies of this report will for a fee be made available upon application by interested parties.
7. By the lodgment of this report to the Insurers, you hereby consent to the archiving of this report at the centre and to copies of the report being made available aforesaid.
8. Consent under the Personal Data Protection Act (PDPA)

I understand, acknowledge, agree and consent that:

- (a) My insurer, my workshop and the General Insurance Association of Singapore ("GIA") may/are permitted to collect, use, disclose and/or process my personal data/personal information set out in this [form] and any other personal information provided by me or possessed by my insurer (collectively the "Personal Information") and disclose and transfer such Personal Information to all insurer(s) who have insured vehicle(s) involved in this accident (all insurer(s) who have insured vehicle(s) involved in this accident shall be collectively referred to as the "Insurers"), the Insurers' lawyers/law firms, the Monetary Authority of Singapore and any relevant government agency/authority (such as the police), for the purpose(s) of:
 - (i) processing, handling and/or dealing with my claims including the settlement of the claims and any necessary investigations relating to the claims;
 - (ii) investigating the accident and/or my claims;
 - (iii) carrying out and/or dealing with my instructions or responding to any enquiries by me;
 - (iv) administering my claims (including the mailing of correspondence, statements, invoices, reports or notices to me, which could involve disclosure of certain personal data about me to bring about delivery of the same as well as on the external cover of envelopes/mail packages); and/or
 - (v) complying with applicable law in administering, processing, handling and/or dealing with my claims (collectively the "Purposes")
- (b) all insurer(s) who have insured vehicle(s) involved in this accident and the Insurers' lawyers/law firms, may/are permitted to collect, use, disclose and/or process my Personal Information for one or more of the above Purposes; and
- (c) my Personal Information may/can be disclosed by any of the Insurers and/or GIA to their third party service providers or agents (including their lawyers/law firms), which may be sited outside of Singapore, for one or more of the above Purposes.
- (d) my Personal Information will also be collected and used to compile claims history for the purpose of fraud detection, investigation and management in present and all future claims.
- (e) the information so collected under (d) above may be shared / disclosed:
 - (i) to all insurers and/or any other third parties that assist in evaluating, investigating, controlling or managing fraud, regulators, law enforcement and government agencies as reasonably required for the purposes stated, or
 - (ii) for complying with requirements under any regulations, laws or court orders.



Policyholder's Signature
Date & Time:

Driver's Signature
(If driver is not the policyholder)
Date & Time:

Reporting Centre Personnel's Signature
Name:
NRIC/FIN No.:

> Back to OneMotoring

Enquire PARF/COE Rebate for Registered Vehicle

Vehicle Owner Particulars

Owner ID Type: Company

Owner ID: 369K

Vehicle Details

Vehicle No.: SHB2P

Vehicle to be Exported: No

Intended Deregistration Date: 31 Jul 2019

Vehicle Make: TOYOTA

Vehicle Model: PRIUS TAXI (SMRT)

Primary Colour: Maroon

Manufacturing Year: 2014

Engine No.: 2ZR5975553

Chassis No.: JTDKN36U205737497

Maximum Power Output: 100.0 kW (134 bhp)

Open Market Value: \$33,120.00

Original Registration Date: 19 Mar 2014

First Registration Date: 19 Mar 2014

Transfer Count: 0

Actual ARF Paid: \$8,368.00

Intended PARF Rebate Details

PARF Eligibility: Yes

PARF Eligibility Expiry Date: 18 Mar 2022

PARF Rebate Amount: \$5,857.00

Intended COE Rebate Details

COE Expiry Date: 18 Mar 2022

COE Category: A - Car up to 1600cc & 97kW (130bhp)

COE Period(Years): 8

PQP Paid: \$58,745.00

COE Rebate Amount: \$19,325.00

Total Rebate Amount: \$25,182.00

Message

Please note that the 8-year COE for this vehicle cannot be further renewed. The vehicle must be de-registered upon COE expiry or when the vehicle reaches its statutory lifespan (if applicable), whichever is earlier.

The information contained herein is correct as at 31 Jul 2019

OK

Case Details

Case Reference Number : TAX/07/19/2120
Type of Repair : Accident Repair
Vehicle Registration Number : SHB2P

Company Type : SMRT Taxis Pte Ltd
Estimation ID : EST-7847-ID
Assigned By : Taxi Claims Manager Team

Insurance Company Name : NTUC Income Insurance Co-operative Ltd
Accident Date and Time : 29/07/2019 12:20 PM
Vehicle Age(In Months) : 64

Documents / Photographs

[View Documents / Photographs](#)

Total Documents: 0

Estimation Details

Spare Part's Cost Detail

BOM Type	Costing Type	Portion	Material Number	SMRT Recommendation								Surveyor Approval		
				Part Name	Qty	List Price Per Unit(\$)	List Price(\$)	Dis(%)	Final Price(\$)	Repair/ Replace	Surveyor Quantity	Surveyor Final Price(\$)	Repair/Replace	Remarks
One Time Key In	Main			MIRROR ASSY, RH	1	1,307.10	1,307.10	25.00	980.32	Replace	0	0	Not Give	X N/A
One Time Key In	Main			COVER, OUTER MIRROR, RH	1	107.40	107.40	25.00	80.55	Replace	1	0	Repair	X R
One Time Key In	Main			MIRROR LAMP RH	1	65.30	65.30	10.00	58.77	Replace	0	0	Not Give	X N/A
One Time Key In	Main			PIXEL STICKER	1	60.00	60.00	0.00	60.00	Replace	1	60.00	Replace	/ P/S
One Time Key In	Main			DOOR FRT/RH	1	894.40	894.40	25.00	670.80	Replace	1	670.80	Replace	/ DO
One Time Key In	Main			STICKER DECAL SMRT (DOOR)	1	60.00	60.00	0.00	60.00	Replace	1	60.00	Replace	/ P/S
One Time Key In	Main			HINGE LOWER RHF, DOOR	1	90.10	90.10	25.00	67.57	Replace	0	0	Not Give	X N/A
One Time Key In	Main			HINGE UPPER RHF, DOOR	1	80.50	80.50	25.00	60.38	Replace	0	0	Not Give	X N/A
One Time Key In	Main			CHECK ASSY, FR DOOR,	1	150.30	150.30	25.00	112.73	Replace	0	0	Not Give	X N/A

Total Spare Part Cost 9,887.43

Lump Sum Discount (%) 20.00

Final Spare Part Cost 7,909.94

Surveyor Total 1,372.27

Lump Sum Dis (%) 20

Final Sur Total 1,097.82

SMRT Recommendation												Surveyor Approval		
BOM Type	Costing Type	Portion	Material Number	Part Name	Qty	List Price Per Unit(\$)	List Price(\$)	Dis(%)	Final Price(\$)	Repair/ Replace	Surveyor Quantity	Surveyor Final Price(\$)	Repair/Replace	Remarks
One Time Key In	Main			COVER, FRONT DOOR OUTSIDE HANDLE	1	14.10	14.10	25.00	10.57	Replace	0	0	Not Give	✕ N/A
One Time Key In	Main			DOOR LOCK FRT/RH	1	575.80	575.80	25.00	431.85	Replace	0	0	Not Give	✕ N/A
One Time Key In	Main			WEATHERSTRIP, FRONT DOOR OPENING TRIM,RH	1	277.80	277.80	25.00	208.35	Replace	0	0	Not Give	✕ N/A
One Time Key In	Main			DOOR WEATHERSTRIP FRT/RH	1	171.20	171.20	25.00	128.40	Replace	0	0	Not Give	✕ N/A
One Time Key In	Main			QUARTER GLASS FRT/RH	1	234.90	234.90	25.00	176.18	Replace	0	0	Check	✕ N/A
One Time Key In	Main			MOULDING BODY, RH	1	673.60	673.60	25.00	505.20	Replace	1	0	Repair	✕ R
One Time Key In	Main			DOOR RR/RH	1	954.50	954.50	25.00	715.88	Replace	0	0	Not Give	✕ N/A
One Time Key In	Main			DOOR LOCK RR/RH	1	709.30	709.30	25.00	531.97	Replace	0	0	Not Give	✕ N/A
One Time Key In	Main			MOULDING, RR DOOR WINDOW RH	1	69.20	69.20	25.00	51.90	Replace	0	0	Not Give	✕ N/A
One Time Key In	Main			DOOR REGULATOR MOTOR REAR RH	1	947.80	947.80	10.00	853.02	Replace	0	0	Check	✕ N/A
One Time Key In	Main			DOOR REGULATOR SUB-ASSY, FRT/REAR RH	1	224.80	224.80	25.00	168.60	Replace	0	0	Not Give	✕ N/A
One Time Key In	Main			WEATHERSTRIP RHR DR, OPENING	1	229.70	229.70	25.00	172.27	Replace	0	0	Not Give	✕ N/A
One Time Key In	Main			DOOR WEATHERSTRIP RR/RH	1	171.20	171.20	25.00	128.40	Replace	0	0	Not Give	✕ N/A
One Time Key In	Main			WIRE RHR,DOOR	1	280.20	280.20	10.00	252.18	Replace	0	0	Not Give	✕ N/A

Total Spare Part Cost 9,867.43

Lump Sum Discount (%) 20.00

Final Spare Part Cost 7,909.94

Surveyor Total 1,372.27

Lump Sum Dis (%) 20

Final Sur Total 1,097.82

SMRT Recommendation												Surveyor Approval		
BOM Type	Costing Type	Portion	Material Number	Part Name	Qty	List Price Per Unit(\$)	List Price(\$)	Dis(%)	Final Price(\$)	Repair/ Replace	Surveyor Quantity	Surveyor Final Price(\$)	Repair/Replace	Remarks
One Time Key In	Main			FENDER FRT/RH	1	723.40	723.40	25.00	542.55	Replace	1	542.55	Replace	✓ 00
One Time Key In	Main			NAME PLATE (HYBRID)	1	51.90	51.90	25.00	38.92	Replace	1	38.92	Replace	✓ OK
One Time Key In	Main			FENDER PROTECTOR FRT/RH SIDE	1	113.90	113.90	25.00	85.43	Replace	0	0	Not Give	✓ X N/A
One Time Key In	Main			FENDER LINER FRT/RH	1	171.70	171.70	25.00	128.77	Replace	0	0	Not Give	✓ X N/A
One Time Key In	Main			FENDER LINER PAD, FR WHEEL RH	1	49.30	49.30	25.00	36.97	Replace	0	0	Not Give	✓ X N/A
One Time Key In	Main			FENDER APRON SUB FRT/RH	1	637.80	637.80	25.00	478.35	Replace	0	0	Not Give	✓ X N/A
One Time Key In	Main			WHEEL DISC. FRONT	1	1,484.20	1,484.20	25.00	1,113.15	Replace	1	0	Repair	✓ X R
One Time Key In	Main			CAP SUB-ASSY, WHEEL	1	174.10	174.10	25.00	130.57	Replace	0	0	Not Give	✓ X N/A
One Time Key In	Main			WHEEL HUB FRT	1	549.70	549.70	25.00	412.28	Replace	0	0	Not Give	✓ X N/A
One Time Key In	Main			BUMPER FRT	1	482.00	482.00	25.00	361.50	Replace	0	0	Not Give	✓ X N/A
One Time Key In	Main			BUMPER CLIPS	10	2.10	21.00	25.00	15.75	Replace	0	0	Not Give	✓ X N/A
One Time Key In	Main			BUMPER SUPPORT F/RH	1	76.40	76.40	25.00	57.30	Replace	0	0	Not Give	✓ X N/A
Total Spare Part Cost									9,887.43	Surveyor Total		1,372.27		
Lump Sum Discount (%)									20.00	Lump Sum Dis (%)		20		
Final Spare Part Cost									7,909.94	Final Sur Total		1,097.82		

Labour's Cost Detail

S.No.	Costing Type	Job Scope	SMRT Recommendation(\$)	Surveyor Adjustment(\$)	Remarks
1	Main	TO REPAIR RH PORTION	845.00	400	✓
Total:			845.00	400.00	

Spray Cost Detail

S.No.	Costing Type	Job Scope	SMRT Recommendation(\$)	Surveyor Adjustment(\$)	Remarks
1	Main	TO RESPRAY REAR DOOR RH	378.00	0	
2	Main	TO RESPRAY FRONT DOOR RH	378.00	200	
3	Main	TO RESPRAY FRONT FENDER RH	378.00	200	
4	Main	TO RESPRAY RIM	180.00	50	
5	Main	TO REPSRAY FRONT BUMPER	378.00	0	
6	Main	TO RESPRAY ROCKER PANEL MOULDING	180.00	150	
Total:			1,872.00	600.00	

Other Cost Detail

S.No.	Costing Type	Job Scope	SMRT Recommendation(\$)	Surveyor Adjustment(\$)	Remarks
1	Main	TOWING CHARGE	56.00	0	
2	Main	TO CHECK WIRING AND SYSTEM FUNCTION	80.00	20	OK
3	Main	TO TRANSFER DOOR MECHANISM	240.00	20	OK
4	Main	TO REMOVE AND REFIT TYRE RIM (SPRAYING PURPOSE)	120.00	20	OK
5	Main	TO REMOVE AND REFIT WIRE HARDESS	200.00	20	OK
6	Main	TO REPLACE SUNDRY PARTS	100.00	20	OK
7	Main	TO WASH AND VACUUM	60.00	0	
Total:			856.00	100.00	

Summary

	Estimator Assesment(\$)	Surveyor Assesment(\$)
Total Spare Part Detail	7,909.94	1,097.82
Total Labour Cost	845.00	400.00
Total Spray Painting	1,872.00	600.00

Estimator Assessment(\$)

Surveyor Assessment(\$)

Other 856.00

Overall Total 11,482.94

Lump Sum Repair Option

Lump Sum Total 11,500.00

Surveyor Approved Amount

No of Repair Days* 6

100.00

2,197.82

✓

2,200.00

2,200.00

3

Remarks

L/S repair, take after spray. Finalize sent to
stevechen@lkkauto.com

Surveyor Name

STEVE CHEN

Signature

1/8/19

Save

Clear

Survey Date

31/07/2019

LKK Auto Consultants hence notify
the Repairer of the following:

- To resurvey before/after spray painting
- To display damaged part(s) during resurvey
- Parts prices are subject to confirmation
- Third party survey is on a "Without Prejudice" basis
- No illegal modification(s) is allowed
- Supplementary item(s) must be resurveyed and
is subject to final approval from Insurance Company

Acknowledged by Repairer

Signature:

Date:

Section A - Accident Details

Registration Number	SHB2P
Case Reference Number	TAX/07/19/2120
Registration Date	19/3/2014
Company Type	SMRT Taxis Pte Ltd
Make	TOYOTA
Model	PRIUS
Name of Driver	MOHD SALIHEN WAHAB
Type of Accident	Side Swipe
Accident Date and Time	29/7/2019 8:20 PM
Accident Reported Date and Time	30/7/2019 10:47 AM
Is Surveyor Required?	Yes
Survey by	
Vehicle is Towed Back?	Yes
Towed Back Date and Time	29/7/2019 9:59 PM
Replacement Vehicle issued?	No
Job Card Number	24102615
Special Instruction to ARC, if any	RIGHT PORTION
Prepared Date and Time	30/7/2019 4:26 PM
Chassis Number	
Mileage	
Work Shop	
Repair Completion Date and Time	

Section B - Summary of Repair Estimates

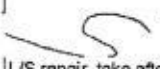
Summary of Repair Estimates		
	Quotation from ARC	Adjusted by Surveyor, if applicable
Total Labour Cost	\$845.00	\$400.00
Total Spray Cost	\$1,872.00	\$600.00
Total Spare Part Cost	\$7,909.94	\$1,372.28
Total Other Cost	\$856.00	(\$372.28)
TOTAL COST	\$11,482.94	\$2,000.00 (L/S)
Lump Sum Total	\$11,500.00	\$0.00
Number of Repair Days	6.0	3.0
Prepared / Adjusted By	Ang Bang Kien	STEVE CHEN (LKK) / NTUC
ARC / Surveyor Sign Off Date	31/07/2019 2:28 PM	31/07/2019 2:10 PM
Signature		
Remarks		
		L/S repair, take after spray. Finalize sent to stevechen@lkkauto.com

Section C - Quotation and Accident Invoice Details

Quotation Number	QN-1908-0178	Invoice Number	
Quotation Date	14.08.2019	Invoice Date	
Invoice Amount		Prepared Date	

Section D - Details of Repair Estimates

Part 1 - Labour Works

Job Scope	Quotation from AR	Adjusted by Surveyor, if applicable
TO REPAIR RH PORTION	\$845.00	\$400.00
Total Labour	\$845.00	\$400.00

Part 2 - Spray Painting & Panel Beating Related Works

Job Scope	Quotation from ARC	Adjusted by Surveyor, if applicable
TO RESPRAY REAR DOOR RH	\$378.00	\$0.00
TO RESPRAY FRONT DOOR RH	\$378.00	\$200.00
TO RESPRAY FRONT FENDER RH	\$378.00	\$200.00
TO RESPRAY RIM	\$180.00	\$50.00
TO REPSRAY FRONT BUMPER	\$378.00	\$0.00
TO RESPRAY ROCKER PANEL MOULDING	\$180.00	\$150.00
Total Spray Painting & Panel Beating	\$1,872.00	\$600.00

Part 3 - Other Costs - Accident and Accident Repair Related Expense

Job Scope	Quotation from ARC	Adjusted by Surveyor, if applicable
Lump Sum Adjustment by Surveyor	\$0.00	(\$472.28)
TOWING CHARGE	\$56.00	\$0.00
TO CHECK WIRING AND SYSTEM FUNCTION	\$80.00	\$20.00
TO TRANSFER DOOR MECHANISM	\$240.00	\$20.00
TO REMOVE AND REFIT TYRE RIM (SPRAYING PURPOSE)	\$120.00	\$20.00
TO REMOVE AND REFIT WIRE HARDESS	\$200.00	\$20.00
TO REPLACE SUNDRY PARTS	\$100.00	\$20.00
TO WASH AND VACUUM	\$60.00	\$0.00
Total Other Costs	\$856.00	(\$372.28)

Part 4 - Spare Parts / Material Usage

Part Number	Portion	Stock Number	Part Name	Quantity	List Price (\$)	Discount (%)	Final Price (\$)	Estimator Approved	Surveyor Approved
		87910-47330	MIRROR ASSY, RH	0.00	\$1,307.10	0.00	\$0.00	Replace	Not Given
		879157-4010	COVER, OUTER MIRROR, RH	1.00	\$107.40	100.00	\$0.00	Replace	Repair
		81730-52090	MIRROR LAMP RH	0.00	\$65.30	0.00	\$0.00	Replace	Not Given
			PIXEL STICKER	1.00	\$60.00	0.00	\$60.00	Replace	Replace
		67001-47070	DOOR FRT/RH	1.00	\$894.40	25.00	\$670.80	Replace	Replace
			STICKER DECAL SMRT (DOOR)	1.00	\$60.00	0.00	\$60.00	Replace	Replace
		68730-12120	HINGE LOWER RHF, DOOR	0.00	\$90.10	0.00	\$0.00	Replace	Not Given
		68710-12151	HINGE UPPER RHF, DOOR	0.00	\$80.50	0.00	\$0.00	Replace	Not Given

SMRT Accident Vehicle Repair Estimates

SMRT Automotive Services Pte Ltd
 95 Woodlands Industrial Park E4, Singapore 757705
 FAX Number: 63685592
 Estimator Telephone Number: 65662823
 Accident Reporting Number: 68662672

Date Generated: 17/08/2019
 User ID: PehSuan

69217-74010	COVER, FRONT DOOR OUTSIDE HANDLE	0.00	\$14.10	0.00	\$0.00	Replace	Not Given	X
69030-47070	DOOR LOCK FRT/RH	0.00	\$575.80	0.00	\$0.00	Replace	Not Given	X
62311-47030	WEATHERSTRIP, FRONT DOOR OPENING TRIM, RH	0.00	\$277.80	0.00	\$0.00	Replace	Not Given	X
67861-47030	DOOR WEATHERSTRIP FRT/RH	0.00	\$171.20	0.00	\$0.00	Replace	Not Given	X
62110-47021	QUARTER GLASS FRT/RH	0.00	\$234.90	0.00	\$0.00	Replace	Check	X
75851-47900	MOULDING BODY, RH	1.00	\$673.60	100.00	\$0.00	Replace	Repair	X
67003-47080	DOOR RR/RH	0.00	\$954.50	0.00	\$0.00	Replace	Not Given	X
69050-47080	DOOR LOCK RR/RH	0.00	\$709.30	0.00	\$0.00	Replace	Not Given	X
75761-47020	MOULDING, RR DOOR WINDOW RH	0.00	\$69.20	0.00	\$0.00	Replace	Not Given	X
86710-47120	DOOR REGULATOR MOTOR REAR RH	0.00	\$947.60	0.00	\$0.00	Replace	Check	X
69801-52070	DOOR REGULATOR SUB-ASSY, FRT/REAR RH	0.00	\$224.60	0.00	\$0.00	Replace	Not Given	X
62331-47030	WEATHERSTRIP RHR DR, OPENING	0.00	\$229.70	0.00	\$0.00	Replace	Not Given	X
67871-47030	DOOR WEATHERSTRIP RR/RH	0.00	\$171.20	0.00	\$0.00	Replace	Not Given	X
82153-47300	WIRE RHR, DOOR	0.00	\$280.20	0.00	\$0.00	Replace	Not Given	X
53801-47050	FENDER FRT/RH	1.00	\$723.40	25.00	\$542.55	Replace	Replace	X
75374-47051	NAME PLATE (HYBRID)	1.00	\$51.90	25.00	\$38.93	Replace	Replace	X
53827-47030	FENDER PROTECTOR FRT/RH SIDE	0.00	\$113.90	0.00	\$0.00	Replace	Not Given	X
53875-47030	FENDER LINER FRT/RH	0.00	\$171.70	0.00	\$0.00	Replace	Not Given	X
53851-47040	FENDER LINER PAD, FR WHEEL, RH	0.00	\$49.30	0.00	\$0.00	Replace	Not Given	X
53701-47050	FENDER APRON SUB FRT/RH	0.00	\$637.80	0.00	\$0.00	Replace	Not Given	X
42611-47140	WHEEL DISC, FRONT	1.00	\$1,484.20	100.00	\$0.00	Replace	Repair	X
42602-47060	CAP SUB-ASSY, WHEEL	0.00	\$174.10	0.00	\$0.00	Replace	Not Given	X
43550-47011	WHEEL HUB FRT	0.00	\$549.70	0.00	\$0.00	Replace	Not Given	X
52119-47930	BUMPER FRT	0.00	\$482.00	0.00	\$0.00	Replace	Not Given	X
52161-16010	BUMPER CLIPS	0.00	\$2.10	0.00	\$0.00	Replace	Not Given	X
52115-47040	BUMPER SUPPORT F/RH	0.00	\$76.40	0.00	\$0.00	Replace	Not Given	X
Total			\$12,865.70		\$1,372.28			

Added Spare Parts / Material Usage After Surveyor Signed off

Part Number	Portion	Stock Number	Part Name	Quantity	List Price \$	Discount (%)	Final Price (\$)	ARC Check	Surveyor Check
Total									

1372.28
 + 400.00
 + 700.00

197782
 6/5 - 2000

16288.40



National Assessment Centre Services

51 Ubi Ave 1 #01-25 Paya Ubi Industrial Park, Singapore 408933

TEL: 6841 0055 FAX: 6841 6315

Reg. No: 52983356E GST Reg. No. 20-0405911-H



NTUC INCOME INSURANCE CO-OPERATIVE LTD Ref: NS/INC19013470/Eqf3s2				
73 BRAS BASAH ROAD #05-01 NTUC TRADE UNION HOUSESINGAPORE 189556			Date: 23-08-2019	
			Code: INC4	
1. Policy Particulars :- THIRD PARTY CLAIM				
Insured Veh.	SLA 1509J	Veh. Inspected	SHB 2P	
Policy No.		Coverage (\$)	0.00	
Claim No.	MT/1055792-002	Excess (\$)	0.00	
Assign From		Assign Date	31/07/2019	
2. Vehicle Particulars & Condition				
Make & Model	TOYOTA PRIUS	c.c	1798	
Engine No.	HIDDEN	Year of Reg.	2014	
Chassis No.	JTDKN36U205737497	Colour	MAROON	
Odometer	523819	Steering	IN ORDER	
Brakes	IN ORDER	Modification	SPORTS RIM	
General	FAIR			
3. Conditions of Tyres				
	Size	Make	Balance	
R/H Front Tyre	195/50 R15	FALKEN	5 mm	
L/H Front Tyre	195/50 R15	FALKEN	5 mm	
R/H Rear Tyre	195/50 R15	FALKEN	5 mm	
L/H Rear Tyre	195/50 R15	FALKEN	5 mm	
4. Description of Damages				
THE VEHICLE SUSTAINED DAMAGES AT THE O/S BODY. DAMAGES SEE DETAILS.				
5. General Information				
Accident Date	29/07/2019	Inspection Date	31/07/2019	
Survey held at	SMRT AUTOMOTIVE SERVICES PTE LTD 60 WOODLANDS INDUSTRIAL PARK E4 SINGAPORE 757705			
5a. Remarks				
A)THE INSPECTION WAS CONDUCTED ON A"WITHOUT PREJUDICE" BASIS. B)IN ACCORDANCE TO YOUR INSTRUCTIONS, WE HAVE NOT AUTHORISED REPAIRS.				
5b. Estimate Days of Repair				
ESTIMATED NORMAL PERIOD FOR REPAIR:		3 Working Days		



National Assessment Centre Services

51 Ubi Ave 1 #01-25 Paya Ubi Industrial Park, Singapore 408933

TEL: 6841 0055 FAX: 6841 6315

Reg. No: 52983356E GST Reg. No. 20-0405911-H



Page No.:1 of 2

ADJUSTMENT ON REPAIR COST FOR VEHICLE NO. SHB 2P

Qty	Description of Parts	Condition	Estimate By Workshop (\$)	Our Adjusted (\$)
	<u>REPLACEMENT OF PARTS</u>			
1	DOOR FRT/RH (DISC 25%)	DENTED	894.40	670.80
1	FENDER FRT/RH (DISC 25%)	DENTED	723.40	542.55
1	NAME PLATE (HYBRID) (DISC 25%)	NECESSARY	51.90	38.93
1	PIXEL STICKER (SN)	NECESSARY	60.00	60.00
1	STICKER DECAL SMRT (DOOR) (SN)	NECESSARY	60.00	60.00
1	MIRROR ASSY, RH	NOT NECESSARY	1,307.10	-
1	MIRROR LAMP RH	NOT NECESSARY	65.30	-
1	HINGE, LOWER RHF, DOOR	NOT NECESSARY	90.10	-
1	HINGE UPPER RHF, DOOR	NOT NECESSARY	80.50	-
1	COVER, FRONT DOOR OUTSIDE HANDLE	NOT NECESSARY	14.10	-
1	DOOR LOCK FRT/RH	NOT NECESSARY	575.80	-
1	WEATHERSTRIP, FRONT DOOR OPENING TRIM,RH	NOT NECESSARY	277.80	-
1	DOOR WEATHERSTRIP FRT/RH	NOT NECESSARY	171.20	-
1	QUARTER GLASS FRT/RH	NOT NECESSARY	234.90	-
1	DOOR RR/RH	NOT NECESSARY	954.50	-
1	DOOR LOCK RR/RH	NOT NECESSARY	709.30	-
1	MOULDING, RR DOOR WINDOW RH	NOT NECESSARY	69.20	-
1	DOOR REGULATOR MOTOR REAR RH	NOT NECESSARY	947.80	-
1	DOOR REGULATOR SUB-ASSY, FRT/REAR RH	NOT NECESSARY	224.80	-
1	WEATHERSTRIP RHR DR, OPENING	NOT NECESSARY	229.70	-
1	DOOR WEATHERSTRIP RR/RH	NOT NECESSARY	171.20	-
1	WIRE RHR, DOOR	NOT NECESSARY	280.20	-
1	FENDER PROTECTOR FRT/RH SIDE	NOT NECESSARY	113.90	-
1	FENDER LINER FRT/RH	NOT NECESSARY	171.70	-
1	FENDER LINER PAD, FR WHEEL RH	NOT NECESSARY	49.30	-
1	FENDER APRON SUB FRT/RH	NOT NECESSARY	637.80	-
1	CAP SUB-ASSY, WHEEL	NOT NECESSARY	174.10	-
1	WHEEL HUB FRT	NOT NECESSARY	549.70	-
1	BUMPER FRT	NOT NECESSARY	482.00	-
1	BUMPER CLIPS	NOT NECESSARY	2.10	-

Report Ref No. NS/INC19013470/Eqf3s2

**National Assessment Centre Services**

51 Ubi Ave 1 #01-25 Paya Ubi Industrial Park, Singapore 408933

TEL: 6841 0055 FAX: 6841 6315

Reg. No: 52983356E GST Reg. No. 20-0405911-H



Page No.:2 of 2

Qty	Description of Parts	Condition	Estimate By Workshop (\$)	Our Adjusted (\$)
1	BUMPER SUPPORT F/RH	NOT NECESSARY	76.40	-
1	COVER, OUTER MIRROR, RH	TO REPAIR SEE LABOUR	107.40	-
1	MOULDING BODY, RH	TO REPAIR SEE LABOUR	673.60	-
1	WHEEL DISC, FRONT	TO REPAIR SEE LABOUR	1,484.20	-
			12,715.40	1,372.28
	LABOUR			
	PANEL BEATING & BODYWORK. INCLUSIVE OF THE REPAIR OF COVER, OUTER MIRROR, RH; MOULDING BODY, RH AND WHEEL DISC, FRONT.		845.00	400.00
	SPRAY PAINT.		1,872.00	600.00
	TOWING CHARGE.		56.00	-
	TO CHECK WIRING AND SYSTEM FUNCTION.		80.00	20.00
	TO TRANSFER DOOR MECHANISM.		240.00	20.00
	TO REMOVE AND REFIT TYRE RIM (SPRAYING PURPOSE)		120.00	20.00
	TO REMOVE AND REFIT WIRE HARDESS.		200.00	20.00
	TO REPLACE SUNDRY PARTS.		100.00	20.00
	TO WASH AND VACUUM.	NOT NECESSARY	60.00	-
			3,573.00	1,100.00
GRAND TOTAL			16,288.40	2,472.28
RECOMMENDED COST OF LUMP SUM REPAIRS (TO ITS PRE-ACCIDENT CONDITION) (CONFIRMED)				2,000.00

Report Ref No. NS/INC19013470/Eqf3s2

CHEN TSUE YEE

Automotive Assessor

K.K.LAU CPT(RET)

BEng(Hons), B.Bus, MBA, PEng, PE,
MInstAEA, MASME, MIRTE

REGD Auto Consultant-SAE, Licensed Appraiser

DISCLAIMER OF LIABILITY TO THIRD PARTIES:- This Report is made solely for the use and benefit of the Client named on the front page of this Report.

No liability of responsibility whatsoever, in contract or tort, is accepted to any third party who may rely on the Report wholly or in part. Any third party acting or relying on this Report, in whole or in part, does so at his or her own risk.