

ASS. REC. BY:

REF: es/AIG1901345/4td3n2

Special Instruction:

Surgeur: MariusASSIGNMENT (Office)From (Person): Mariusof Hurinnulof AIGDate/Time: 31/7/19 @ 9.25am

Estimated Cost:

Bill to:

OD/TP/WS/TP RES / OD RES / EVA / INV / MV / CS

To Inspect Vehicle No: SMF 7101KInsured: SGB 8087Dat Workshop n/s Imperium AutomotiveTel: 9748 9940.of 25 Kaki Bukit Rd 4 # 01-49.

Policy No:

Claim No: 467488789259003

Sum Insured:

Excess:

Make of Veh:

(Client's Record)

D.O.A. 29/7/2019

CA / REV / REP. / REV 24 HRS

H.O.D. Endorsement:

Date/Time: 10:17am @ 31/7/19

Person Contacted:

ShawnVehicle IN/OUT

Date/Time	Action/Instruction	
	<u>Island</u> ✓	
	<u>SMF 7101K - NA / III / 19013341 / r3</u>	<u>DOA: 29/7/2019</u>
	<u>SGB 8087D - NA / II / 19013341 / r3</u>	<u>DOA: 29/7/2019</u>

ASSIGNMENT

From:

Date:

Estimated Cost:

OD / TP / WS / TP RES / OD RES / EVA / INV / MV

To Inspect Vehicle No:

at Workshop m/s

of

Insured:

Policy No.

Claims No.

Sum Insured:

Excess:

(Client's Record)

Make of Veh:

(Policy Condition)

Remark: The veh had commenced its repair at the time of inspection.

N/S	O/S

Bal. or Market Value:

IDAC Accident Report:

Consistent? : Yes or No

GIA / PR Seen:

Consistent? : Yes or No

Est. Repairs:

days

Res.: Yes or No

Lum Sum:

%

3 Val.: Yes or No

CA / REV / REP. / 24 HRS

Date:

Person Contacted:

Vehicle: IN / OUT

Veh No:

Yr Regn:

Type: M/Car / M/Cycle / Bus / Van / Lorry / Taxi / Prime Mover /

Truck / Trailer or

Make:

Colour:

Sp. Reading

Eng/No:

C/No:

Gen. Cond: Good / Fair / Poor / Burnt

Steering: In order / Jammed / Leaked / Burnt or

Brake: In order / Jammed / Leaked / Burnt or

Modi: Nil / S/Rim / STD A/Rim or

Tyre Size:

F:

R:

BS / DUN / EXNOVA / GY / FS / LIZA / MIC / OHTSU / PIR / SUMI / TOYO / YOKO or

Front

R/Bal.

L/Bal.

D.O.A.

Survey held at

Des. of Damages: Frt / Rear / O/S / N/S / U/C / Rooftop or

The U/C / Chassis frame / Body Structure affected due to collision.

Date / Time

Action / Instruction

RECEIVED 02 AUG 2019

Date/Time, File Pass to?

1) 2/8 Typist

Date/Time, File Return to?

2)

Report Format:

Lump Sum / I.B.I. (\$ 2350/-)

Days Of Repair:

Resurvey No. of Trip:

Add Fee:

Site Insp (\$

Interview (\$

Tech. Invs (\$

Weekend (\$

Survey Fee:

Transportation:

\$ + RS \$

Photos

Others

TOTAL

250

11

261

1/8/19 here video. 114 42935
 Car had 45 \$2350 with shown. (led: 10858-68; 82%)

PRE-REPAIR INSPECTION REQUEST – SMF7101K vs SGB8087D (OI) on D.O.A.: 29/07/2019

From: Hor, Yinnul
To: 'assignments@lkkauto.com'; Admin A (admin-a@lkkauto.com)
Cc: Fong, Andy-SY; Chin, Lee-Ying; Abu Kassim; Noor Mariessa; Azlan; Syazairdina; Chan, Yoke Shi; Lim, Sheng Yang; Mithoosingh; Aashweenjeetkaur; Subramaniam; Divyashni; Tong, Wahxin
Sent: 7/31/2019 9:25:46 AM
Attachments:  [PRI SMF7101K.pdf](#);  [PRI SMF7101K.PDF](#)

Hi,

Please refer to the enclosed request from JusEquity Law Corporation.

Claim no : 4674887892SG003
Case Owner : Bernard Lee Ji Qian

If you have any queries/concerns, please let us know.
*Kindly assist to assign **Marcus Chua** as Single Joint Expert as requested.*

Thanks & Regards,

Hor Yin Rul (Viviane)
AIG
FNOL Adjuster I
Singapore FNOL | Claims Operations – Auto

Yinnul.Hor@aig.com | www.aig.sg

From: Alfred Ng [mailto:alfred_ng@juseq.com.sg]
Sent: Tuesday, July 30, 2019 5:33 PM
To: Hor, Yinnul
Subject: [EXTERNAL] Re: PRE-REPAIR INSPECTION - ACCIDENT INVOLVING OUR INSURED VEHICLE SGB8087D AND SMF7101K ON 29/07/2019

This message is from an external sender; be cautious with links and attachments.

Your ref: SGB8087D
Our ref: JEQ/190744/0719/IMP

Dear Yinnul,

We refer to your email today.

Our client is agreeable to appoint the following surveyor as our single joint expert.

Mr. Marcus Chua- LKK Auto Consultants Pte Ltd.

Please be informed that our client's vehicle is available for inspection at the understated workshop:-

IMPERIUM AUTOMOTIVE
25 Kaki Bukit Road 4 #01-49,
Synergy@KB
Singapore 417800
Tel: 9748 9940 Fax: 6346 7213
Mr. Shawn Tan

With Regards

Alfred Ng
Executive
On behalf of Mr Michael Yap
M/s JusEquity Law Corporation
No. 171 Chin Swee Road
#02-01/02/06 Singapore 169877
Tel : 6536 9339
Fax: 6536 5368

IMPORTANT NOTICE:

This message is intended only for the attention of the addressee and may contain legally privileged and/or confidential information. Its unauthorised use, disclosure, storage or copying is not permitted. If you are not the intended recipient, please permanently delete the original, destroy all copies and inform the sender.

----- Original Message -----

From: Hor Yinnul
To: [Alfred Ng \[alfred_ng@juseq.com.sg\]](mailto:Alfred Ng [alfred_ng@juseq.com.sg])
Cc: [Fong, Andy-SY](#); [Chin, Lee-Ying](#); [Abu Kassim](#); [Noor Mariessa](#); [Azlan](#); [Syazairdina](#); [Chan, Yoke Shi](#); [Lim, Sheng Yang](#); [Mithoosingh](#); [Aashweenjeetkaur](#); [Subramaniam](#); [Divyashni](#); [Tong, Wahxin](#)
Sent: Tuesday, July 30, 2019 4:18 PM
Subject: PRE-REPAIR INSPECTION - ACCIDENT INVOLVING OUR INSURED VEHICLE SGB8087D AND SMF7101K ON 29/07/2019

This is a secure, encrypted message. To read it, open the attachment.

6LTM:~d8%nd...dS d fA,jæ:~æE,Å,é:~é...é~æ-
dA,jæ:~T\CEé~d\æA~éTM,æo~æE,

Å,TMÅ,µÅ'~Å,,Å,-
Å,□Å,²Å,ÉÅ,±Å,□Å,ÇÅ,²Å,,Å,§Å,²Å,jÅ,²Å,Å,-
Å,"Å,Å,±Å,ÉÅ,,Å'~%Å,Å,,Å,§Å,²Å,jÅ,—
Å,µÅ'~Å'ÉÅ,,Å'~%Å,²Å,ÉÅ,±Å,²Å,Å,±Å,²Å,Å'ÉÅ,²Å,Å'~Å,Å,-
Å'~Å,²Å,TMÅ,jÅ,±Å,TMÅ'fÅ,±Å'~%Å'ÉÅ,²Å,Å,"Å,,Å,²Å,Å'ÉÅ,—
Å,µÅ'~Å'□Å,TMÅ,§Å,jÅ,²

1□'É²f□E 1~1,,1~²É² 1~1~1~TM'É□æ é©'~iæi§Eiæ...é~é~é~
é,É²f□,,1□~iæ~¼é é©' F'É²E KE(Ei□¼)□,,1—½é~é~é~

Ini adalah pesan, aman terenkripsi. Untuk membacanya, membuka attachment.

[Click here](#) by 2019-08-06 16:18 +08 to read your message.
After that, open the attachment.

[More info](#)

Disclaimer: This email and its contents are confidential and intended solely for the use of the addressee. Please notify the sender if you have received this email in error or simply delete it.

Secured by Proofpoint Encryption, Copyright © 2009-2017 Proofpoint, Inc. All rights reserved.

IMPORTANT NOTICE:

The information in this email (and any attachments) is confidential. If you are not the intended recipient, you must not use or disseminate the information. If you have received this email in error, please immediately notify me by "Reply" command and permanently delete the original and any copies or printouts thereof. Although this email and any attachments are believed to be free of any virus or other defect that might affect any computer system into which it is received and opened, it is the responsibility of the recipient to ensure that it is virus free and no responsibility is accepted by American International Group, Inc. or its subsidiaries or affiliates either jointly or severally, for any loss or damage arising in any way from its use.

From: Yinru.Hor@aig.com
To: alfred_ng@juseq.com.sg
Cc: Andy-SY.Fong@aig.com ,Lee-Ying.Chin@aig.com ,NoorMariesa.AbuKassim@aig.com ,Syazaidina.Azlan@aig.com ,yokeshi.chan@aig.com ,ShengYang.Lim@aig.com ,Aashweenjeetkaur.Mithoosingh@aig.com ,Divyashri.Subramaniam@aig.com ,Wahwin.Tong@aig.com
Subject: aigencryst PRE-REPAIR INSPECTION - ACCIDENT INVOLVING OUR INSURED VEHICLE SGB8087D AND SMF7101K ON 29/07/2019
Date: Tue, 30 Jul 2019 08:18:30 +0000
[Without Prejudice](#)

Your Reference : JEQ/190744/0719/TMP
Our Reference : 4674887892SG003

Dear Sir/Madam,

We refer to your Notice of Accident of even date.

We intend to conduct a pre-repair survey of the damage to your client's/your customer's vehicle jointly with your client/your motor workshop. We propose to use one of the motor surveyors named in the attached list to conduct the joint pre-repair survey as a single joint expert.

Name of Surveyor	Company Name
AIG In House Surveyor	AIG Asia Pacific Insurance Pte Ltd
Lawrence Ng Chun Kee	Priority Services
Jeffrey Ong Leng Kiat	Priority Services
Jimmy Lee	Priority Services
EC Looi	Automobile Inspection Services Pte Ltd
Pang Kiah Keen (Frankie)	Formteam Adjusters Pte Ltd
Ng You Han	Formteam Adjusters Pte Ltd
Soon HanXin (Gary)	Formteam Adjusters Pte Ltd
Chow Bo Xiong	Formteam Adjusters Pte Ltd
Chua Soo Teck (Benjamin)	Formteam Adjusters Pte Ltd
Kalvin Ang	LKK Auto Consultants Pte Ltd
Xing Guo Qiang	LKK Auto Consultants Pte Ltd
Marcus Chua	LKK Auto Consultants Pte Ltd
Mohamad Taufikh	LKK Auto Consultants Pte Ltd
Adrian Ling	LKK Auto Consultants Pte Ltd
Mohammed Rasul	LKK Auto Consultants Pte Ltd
Kenneth Kong	LKK Auto Consultants Pte Ltd

Please let us know within two (2) working days whether you agree to the appointment of any of these motor surveyors as a single joint expert. You may select one or more of the listed motor surveyors. We will bear the cost of the pre-repair survey carried out by the single joint expert.

Thanks & Regards,

Hor Yin Rui (Viviane)
AIG
FNOL Adjuster I
Singapore FNOL | Claims Operations – Auto

From: Alfred Ng [mailto:alfred_ng@juseq.com.sg]
Sent: Tuesday, July 30, 2019 2:48 PM
To: Hor, Yinrul
Subject: [EXTERNAL] NOTICE OF ACCIDENT

This message is from an external sender; be cautious with links and attachments.

Your ref: SGB8087D
Our ref: JEQ/190744/0719/IMP

Dear Yinrul,

Kindly refer to our attachment

With Regards

Alfred Ng
Executive
On behalf of Mr Michael Yap
M/s JusEquity Law Corporation
No. 171 Chin Swee Road
#02-01/02/06 Singapore 169877
Tel : 6536 9339
Fax: 6536 5368

IMPORTANT NOTICE:

This message is intended only for the attention of the addressee and may contain legally privileged and/or confidential information. Its unauthorised use, disclosure, storage or copying is not permitted. If you are not the intended recipient, please permanently delete the original, destroy all copies and inform the sender.



JusEquity Law Corporation

ADVOCATES & SOLICITORS • COMMISSIONER FOR OATHS

171 Chin Swee Road #02-06, CES Centre, Singapore 169877

Telephone (65) 6536 9339,

Email : claims@juseq.com.sg

Fax : (65) 6536 5368 (Litigation & Conveyancing)

website : www.juseq.com.sg

Our Ref: JEQ/SMF7101K/IMP (zl)

Your Ref: SGB8087D

30 July 2019

WONG SWEE KENG

101 Bukit Batok West Avenue 6 #04 – 46
Singapore 650101

By Post Only

AIG ASIA PACIFIC INSURANCE PTE LTD
Singapore

By Fax: 6835 7416 Only

Dear Sir

ACCIDENT INVOLVING SMF7101K & SGB8087D ON 29.07.2019

We act for the owner of vehicle no. SMF7101K.

We hereby notify you of a road traffic accident on **29 July 2019** at about **1220 hrs**, at IMM Shopping Centre carpark level 5 involving our client's vehicle and vehicle registration no. **SGB8087D** driven by you / your insured at the material time. A copy of our client's accident report is enclosed.

As a result of the accident, our client's vehicle has been damaged. Before our client proceeds to repair the damaged vehicle, please let us know **within 2 working days of your receipt of this notice** whether you would like to conduct a pre-repair survey of the vehicle. If we do not receive any reply from you within the stipulated timeline, our client shall proceed to repair the vehicle without further reference to you.

Yours faithfully

Encl.

CONFIDENTIALITY CAUTION

This message is intended only for the use of the individual or entity to whom it is addressed and contains information that is privileged and confidential. If you, the reader of this message, are not the intended recipient, you should not disseminate, distribute or copy this communication. If you have received this communication in error, please notify us immediately by telephone and return the original message to us at the above address at our expense. Thank you.

[> Back to OneMotoring](#)

Enquire PARF/COE Rebate for Registered Vehicle

Vehicle Owner Particulars	
Owner ID Type:	Singapore NRIC
Owner ID:	402A
Vehicle Details	
Vehicle No.:	SMF7101K
Vehicle to be Exported:	No
Intended Deregistration Date:	01 Aug 2019
Vehicle Make:	B.M.W.
Vehicle Model:	116D 5DR HATCH DSC LED
Primary Colour:	White
Manufacturing Year:	2017
Engine No.:	38749889B37D15A
Chassis No.:	WBA1V72090V944682
Maximum Power Output:	85.0 kW (113 bhp)
Open Market Value:	\$25,094.00
Original Registration Date:	28 Jun 2017
First Registration Date:	28 Jun 2017
Transfer Count:	1
Actual ARF Paid:	\$12,132.00
Intended PARF Rebate Details	
PARF Eligibility:	Yes
PARF Eligibility Expiry Date:	27 Jun 2027
PARF Rebate Amount:	\$9,099.00
Intended COE Rebate Details	
COE Expiry Date:	27 Jun 2027
COE Category:	A - Car up to 1600cc & 97kW (130bhp)
COE Period(Years):	10
QP Paid:	\$42,801.00
COE Rebate Amount:	\$33,836.00
Total Rebate Amount:	\$42,935.00

The information contained herein is correct as at 01 Aug 2019

OK

SINGAPORE ACCIDENT STATEMENT

IMPORTANT NOTICE

1. Please report correctly the details of the accident to speed up the claims process.
2. This Form must be completed by the Policyholder and/or the Authorised Driver.
3. Information provided must be as truthful and accurate as possible. Any willful misrepresentation or withholding of material facts may allow insurance companies to repudiate policy liability.
4. The issue and acceptance of this Form by insurance companies is not an admission of policy liability on the part of the insurance companies.
5. Any false reporting may be referred to the Police for investigation.
6. This report will be forwarded by the insurers of the GIA Records Management Centre established by the General Insurance Association of Singapore (GIA) for archiving and that copies of this report will, for a fee, be made available upon application by interested parties.
7. By the lodgement of this report to the insurers, you hereby consent to the archiving of this report at the centre and to copies of the report being made available aforesaid.

ACCIDENT STATEMENT	
Date Of Report	30/07/2019 10:46
Date Of Accident	29/07/2019 12:20
Exact Location Of Accident	IMM SHOPPING CENTRE CARPARK LVL 5
Country/State of Loss	SINGAPORE
DETAILS OF OWN VEHICLE	
Vehicle Registration Number	SMF7101K
Insured/Policyholder	
Name Of Registered Owner	GOH SIEW LING
NRIC No	S9001402A
Email Address	EMAILME.GOH@GMAIL.COM
Mobile Phone No	(LOCAL) +65-81213753
Alternative Phone No	OTHERS-81213753
Vehicle Particulars	
Manufacturer	BMW
Model	116D
Exact Purpose for which vehicle was being used at time of accident	STATIONARY VEH
Are you claiming under your own insurance policy for repair to your vehicle?	NO
If No, Please state action to be taken	THIRD PARTY
Vehicle Category	PRIVATE CAR
Insurance Company	
Name of Insurance Company	INDIA INTERNATIONAL INSURANCE PTE LTD
Type Of Coverage	COMPREHENSIVE
Fleet Policy	NO
Policy Number	D18MPC0003022
Cover Note Number	
Driver	
Name of Driver	GOH SIEW LING
NRIC No	S9001402A
Date Of Birth	07/01/1990
Occupation	INDOOR
Date Of Driving Pass	06/12/2011
Driving Experience	7 YEARS AND 7 MONTHS
Gender	FEMALE
Mobile Number	(LOCAL) +65-81213753
Fax Number	
Contact Number	OTHERS-81213753
Email Address	EMAILME.GOH@GMAIL.COM

Address	BLK 11 EUNOS CRESCENT
	#09-2757
Postcode	400011
Was driver an employee of the Insured's Company	NO
If No, Relationship of the Driver with the Insured	OWNER
Vehicle Registration Number of Driver's Own Vehicle	-
	-
	-
Insurance Company of Driver's Own Vehicle	-
	-
	-

General Information of the Accident

Type Of Accident	COLLISION - HEAD TO REAR
Weather Conditions	CLEAR
Road Surface	DRY

Other Information

Was any foreign vehicle involved in this accident?	NO
Number of vehicles (including own vehicle) involved in the accident	2
Was any body injured in the Accident?	NO
Was any injured conveyed to hospital by ambulance?	NO
Was any other material or property damaged?	YES
I have been approached by unknown person(s) soliciting/offering accident claims assistance.	NO
Number of Passengers (Including Driver)	3
Passenger 1	NAME: : JOEY BUN YI XIU GENDER: : FEMALE
Passenger 2	NAME: : DAVIS CHU WEI FONG GENDER: : MALE

Details of Police Action

Was the accident reported to the police?	NO
If Yes, Please state which Police Station	
Was notice of intended Prosecution given?	NO
If Yes, against whom?	

Circumstances of Accident

MY VEH WAS STATIONARY AT THE IMM SHOPPING CENTRE CARPARK LVL 5. SUDDENLY VEH(B) BEARING REG NO SGB8087D REVERSED HIS VEH AND HIT ONTO MY FRT PORTION OF MY VEH.

Attachment(s)

Are accident photos available for attachment?	YES
Was there any video captured by Car Camera?	YES
Remarks/ Reasons:	WITH WORKSHOP
Was there any audio recorded?	NO

DETAILS OF OTHER VEHICLE PROPERTY 1

Vehicle Registration Number	SGB8087D
Vehicle Make/Model/Colour	
Details Of Properties	
Vehicle Category	PRIVATE CAR
Name of Driver	WONG SWEE KENG
NRIC/Passport Number	S1253422A
Contact Number	91296820

Address

Postcode

Insurance Company Name

Nature Of Damage

No. Of Passenger (Including Driver)

SKETCH PLAN

IMPORTANT NOTICE

1. Please report **correctly** the details of the accident to speed up the claims process.
2. This Form must be **completed by the Policyholder and/or the Authorised Driver**.
3. Information provided must be as **truthful and accurate as possible**. Any wilful misrepresentation or withholding of material facts may allow insurance companies to **repudiate policy liability**.
4. The issue and acceptance of this Form by insurance companies is not an admission of policy liability on the part of the insurance companies.
5. **Any false reporting may be referred to the Police for investigation.**
6. The report will be forwarded by the insurers of the GIA Records Management Centre established by the General Insurance Association of Singapore (GIA) for archiving and that copies of this report will for a fee be made available upon application by interested parties.
7. By the lodgment of this report to the insurers, you hereby consent to the archiving of this report at the centre and to copies of the report being made available aforesaid.
8. **Consent under the Personal Data Protection Act (PDPA)**

I understand, acknowledge, agree and consent that:

- (a) My insurer, my workshop and the General Insurance Association of Singapore ("GIA") may/are permitted to collect, use, disclose and/or process my personal data/personal information set out in this form and any other personal information provided by me or possessed by my insurer (collectively the "Personal Information") and disclose and transfer such Personal Information to all insurer(s) who have insured vehicle(s) involved in this accident (all insurer(s) who have insured vehicle(s) involved in this accident shall be collectively referred to as the "Insurers"), the Insurers' lawyers/law firms, the Monetary Authority of Singapore and any relevant government agency/authority (such as the police), for the purpose(s) of:
 - (i) processing, handling and/or dealing with my claims including the settlement of the claims and any necessary investigations relating to the claims;
 - (ii) investigating the accident and/or my claims;
 - (iii) carrying out and/or dealing with my instructions or responding to any enquiries by me;
 - (iv) administering my claims (including the mailing of correspondence, statements, invoices, reports or notices to me, which could involve disclosure of certain personal data about me to bring about delivery of the same as well as on the external cover of envelopes/mail packages); and/or
 - (v) complying with applicable law in administering, processing, handling and/or dealing with my claims (collectively the "Purposes")
- (b) all insurer(s) who have insured vehicle(s) involved in this accident and the Insurers' lawyers/law firms, may/are permitted to collect, use, disclose and/or process my Personal Information for one or more of the above Purposes; and
- (c) my Personal Information may/can be disclosed by any of the Insurers and/or GIA to their third party service providers or agents (including their lawyers/law firms), which may be sited outside of Singapore, for one or more of the above Purposes.
- (d) my Personal Information will also be collected and used to compile claims history for the purpose of fraud detection, investigation and management in present and all future claims.
- (e) the information so collected under (d) above may be shared / disclosed:
 - (i) to all insurers and/or any other third parties that assist in evaluating, investigating, controlling or managing fraud, regulators, law enforcement and government agencies as reasonably required for the purposes stated, or
 - (ii) for complying with requirements under any regulations, laws or court orders.

Policyholder's Signature

Date & Time:

30/7/19

Driver's Signature

(If driver is not the policyholder)

Date & Time:

Reporting Centre Personnel's Signature

Name:

NRIC/FIN No.:

30/07/19

SKETCH PLAN

1mm
CARPARK

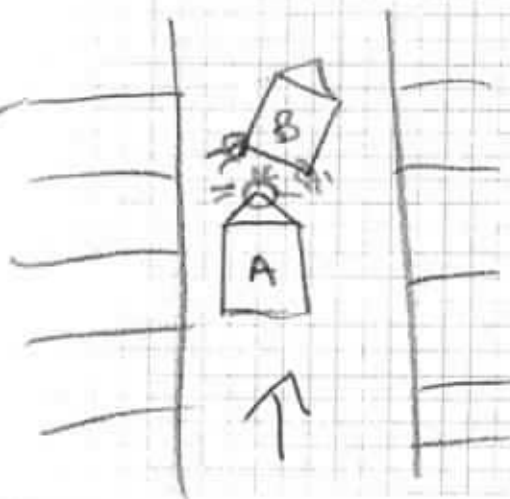

(A) SMF7101K
(B) SGB8087D

DESCRIBE CIRCUMSTANCES OF THE ACCIDENT

Pls refer to the statement.

DECLARATION

I/We declare the foregoing particulars are true in every respect.

Policyholder's Signature

Date & Time:

30/7/19

Driver's Signature

(If driver is not the policyholder)

Date & Time:

Reporting Centre Personnel's Signature

Name:

NRIC/FIN No.:

20/07/19

IMPERIUM AUTOMOTIVE

25 Kaki Bukit Road 4 #01-49 Synergy@KB, Singapore 417800

HP : 9748 9940 Shawn Tan Fax : 6346 7213

Email: shawn7530@hotmail.com

not Allowed
2350
3/7/19 3ly.

L/S

30-Jul-19

Vehicle No.: SMF 7101 K

Model: BMW 116D

QTY	DESCRIPTION	AMT S\$
	<u>List Items</u>	
2	Front headlamps	11 \$ 4,400.00 X
1	Front grille chrome -R/H 215	CR \$ 310.00
1	Front grille chrome -L/H 215	CR \$ 310.00
1	Front bumper 295.00	21/75.00 \$ 1,480.50
1	Front bumper clip (1 set)	22 \$ 60.00
2	Front bumper fog lamps	11 \$ 490.00 X
2	Front bumper fog lamp covers	11 \$ 250.00 X
1	Front bumper lower grille	11 \$ 285.00 X
1	Front bumper reinforcement 745.00	22 \$ 893.00
2	Front bumper side retainers	11 \$ 259.40 X
4	Front bumper PDC sensors	11 \$ 1,300.00 X
1	Front bumper logo	50 \$ 88.00
1	Front bumper top rubber seal	11 \$ 48.50 X
1	Front bumper undercover	11 \$ 275.00 X
1	Front bumper licence plate garnish 88.50	22/75.00 \$ 265.00
		\$ 10,714.40
		Less 5% \$ 535.72
		\$ 10,178.68

7316.50

82
2700.67

	<u>Special Nett Items</u>	
1	Front number plate with holder (chrome type)	50 \$ 100.00 60
		\$ 100.00

	<u>Labour Charges</u>	
1	To check wiring and reset headlamps focussing.	\$ 80.00 20
2	To remove and refit front sensor.	\$ 150.00 50
3	Panel beating.	\$ 1,200.00 300
4	To respray painting on the affected areas.	\$ 1,200.00 250
5	To diagnose erase fault memory after repair.	\$ 300.00 60
		\$ 2,930.00

2940.67

IMPERIUM CONSULTANTS hence notify the Repairer of the following:

- To resurvey before/after spray painting
- To display damaged part(s) during resurvey
- Parts prices are subject to confirmation
- Third party survey is on a "Without Prejudice" basis
- No illegal modification(s) is allowed
- Supplementary item(s) must be resurveyed and is subject to final approval from Insurance Company

Grand Total : \$ 13,208.68

Acknowledged by Repairer

Signature:

Date:

PAGE 1 OF 1

LKK Auto Consultants Pte Ltd (Co.Reg.No:199607198R)

51 Ubi Ave 1 #01-25, Paya Ubi Industrial Park

Singapore 408933

Tel: 6256-3561 Fax: 6844-8805 Email: sur@lkkauto.com; assignments@lkkauto.com

VEHICLE DAMAGE INSPECTION REPORT

Our File No: CS/AIG19013451/UTD3N2

Date: 06/08/2019

REFERENCE

Handling Insurer:	AIG Asia Pacific Insurance Pte. Ltd.	Policy No:	
Claimant Vehicle No :	SMF7101K	Insured Vehicle No :	SGB8087D
Date of Loss:	29/07/2019	Nature of Claim:	TP
		Claim No:	4674887892SG

DESCRIPTION & IDENTIFICATION OF VEHICLE

Reg No:	SMF7101K	Engine No:	38749889B37D15A
Make & Model:	BMW 116D, 1.6 (A)	Chassis No:	WBA1V72090V944682
Reg. Date:	28/06/2017 (Man. Year: 2017)	Odometer:	43377 km
Colour:	White		
Engine Capacity:	1496 cc		
Market Value/New Car Price:	N/A		
Sum Insured (S\$):	Market Value/New Car Price		

CONDITION OF VEHICLE AT THE TIME OF SURVEY

General Condition:	Steering (Serviceable):	Yes	Footbrake (Serviceable):	Yes
Handbrake (Serviceable):	Yes	Engine Modification:	No	Pre-accident Condition:

CONDITION OF TYRES

Front Tyre Size:	225/40R18	Rear Tyre Size:	225/40R18
Front Left Side:	Continental 6 mm	Rear Left Side:	Continental 6 mm
Front Right Side:	Continental 6 mm	Rear Right Side:	Continental 6 mm

The above values represent the remaining tyre treads depth

COST OF CLAIMS

	Repairer's	Adjuster's	Difference	Diff %
Parts	10,278.68	2,260.67	8,018.01	78.01
Miscellaneous Items	0.00	0.00	0.00	
Labour	2,930.00	680.00	2,250.00	76.79
Paintwork Labour	0.00	0.00	0.00	
Towing	0.00	0.00	0.00	
Calculated Gross Total (S\$)	13,208.68	2,940.67	10,268.01	77.74
Approved Total (Overridden) (S\$)		2,350.00		
Nett Amount (S\$)	13,208.68	2,350.00	10,858.68	82.21

INSPECTION

Date of Assignment:	31/07/2019	
Date Inspected:	31/07/2019	Inspected At:
		Imperium Automotive - Kaki Bukit (HQ)
		25 Kaki Bukit Road 4, #01-49
		Synergy@KB
		Singapore 417800
Estimated Period of Repair:	3.0 days	

Adjuster: MARCUS CHUA

Manager: DENISE TAY KWEE CHENG

NOTE: This report represents our findings at the time and place of inspection stated herein. Such inspection has been carried out to the best of our knowledge and ability but any other liability under any other circumstances is hereby expressly excluded.

REPAIR DETAILS

Recommended Parts

No.	Qty	Part No.	Particulars	Condition	Repairer's	Amount
1	2		*FRONT HEADLAMPS	Not Necessary	4,400.00 FL	*- FL
2	1		*FRONT GRILLE CHROME-R/H	Cracked	310.00 FL	*215.00 FL
3	1		*FRONT GRILLE CHROME-L/H	Cracked	310.00 FL	*215.00 FL
4	1		*FRONT BUMPER	Deformed/Torn	1,480.50 FL	*895.00 FL
5	1		*SET FRONT BUMPER CLIP	Necessary	60.00 FL	*60.00 FL
6	2		*FRONT BUMPER FOG LAMPS	Not Necessary	490.00 FL	*- FL
7	2		*FRONT BUMPER FOG LAMP COVERS	Not Necessary	250.00 FL	*- FL
8	1		*FRONT BUMPER LOWER GRILLE	Not Necessary	285.00 FL	*- FL
9	1		*FRONT BUMPER REINFORCEMENT	Bent	893.00 FL	*745.00 FL
10	2		*FRONT BUMPER SIDE RETAINERS	Not Necessary	259.40 FL	*- FL
11	4		*FRONT BUMPER PDC SENSORS	Not Necessary	1,300.00 FL	*- FL
12	1		*FRONT BUMPER LOGO	Scratched	88.00 FL	*88.00 FL
13	1		*FRONT BUMPER TOP RUBBER SEAL	Not Necessary	48.50 FL	*- FL
14	1		*FRONT BUMPER UNDERCOVER	Not Necessary	275.00 FL	*- FL
15	1		*FRONT BUMPER LICENCE PLATE GARNISH	Deformed/Twisted	265.00 FL	*98.50 FL
16	1		*FRONT NUMBER PLATE WITH HOLDER (CHROME TYPE)	Scratched	100.00 FS	*60.00 FS

F=Franchise part. S=SpcNett. L=ListItemDisc.

Sub Total (\$\$)	10,814.40	2,376.50
- List Item Discount on L Items 5.00/5.00% (\$\$)	535.72	115.83
Total Parts (\$\$)	10,278.68	2,260.67

Report was unsubmitted during this print-out.

Recommended Miscellaneous Items

There are no new miscellaneous items selected.

Recommended Labour

No	Particulars	Lab.Type	Repairer's	Amount
Labour Items				
1	TO CHECK WIRING AND RESET HEADLAMPS FOCUSING	New	80.00	20.00
2	TO REMOVE AND REFIT FRONT SENSOR	New	150.00	50.00
3	PANEL BEATING	New	1,200.00	300.00
4	TO RESPRAY PAINTING ON THE AFFECTED AREAS	New	1,200.00	250.00
5	TO DIAGNOSE ERASE FAULT MEMORY AFTER REPAIR	New	300.00	60.00
Gross Labour Cost (S\$)			2,930.00	680.00

Report was unsubmitted during this print-out.

< END OF ESTIMATES >