

NATIONAL Assessment Centre Services <small>and 1 Jan 2019</small> <b>MNA119108366</b>			
Date In: <b>31/01/2019 16:25</b>	Job description	Date & Time Completed	Done by
Ref No: <b>N89/TMP10/34457</b>	SAS e-Ming		
Veh No: <b>SLF 5059E</b>	E-mail (within 8hrs, AIC 2hrs)		
D.O.A: <b>30/01/2019 21:30</b>	I-Motor Claim Form		
OD: TP: <b>Reporting Only</b>	I-Motor W/O (Within: OD 2hrs, TP 4hrs)		
	I-Photo Uploaded		
TP Insurer:	Assessment/Survey Report		
	Ass't Report by <u>Fax / Hand to Owner/Wksp</u>		

Preferred Wksp / HNC Assign Wksp / QW: ( )		Tel: ( )	Fax: ( )
TP Particulars:	Veh No: <b>SDT 1177P</b>	INC ( ) / Non-INC ( )	
Owner / Driver: ( )		Tel: ( )	
Policy No: ( )	Period: ( )	Cover Type: ( )	
Confirmed by: ( )	Date: ( )	Time: ( )	
Insured/Driver Liability: ( ) %	(Note: Est. Status (WO): N: 0-20%; P: 21-79%; F: 80-100%)		
Year of Registration: ( )	Warranty: YES ( ) / NO ( )		
Excess: (\$ )	Landing: \$1,000 ( ) / \$2,000 ( )		

General Remarks:	
( ) Walk-In Customer: Customer's Information strictly Confidential & Strictly NO refer of repairer.	
( ) Total Loss Case: to e-mail Insurer URGENTLY.	
Drive-In ( ) / Towed-In ( ); Invoice: YES ( ) / NO ( ); Towing Co: ( )	

Remarks: (INC Hotline: 6788 6616)	Date & Time Completed	Done by
1) Apply for Transport Allowance ( ) / Courtesy Car ( )		
2) QC Check / Post Repair Inspection ( )		
3) Upload Resurvey Photo [Repair Cost > \$3000] ( )		

Injury: \_\_\_\_\_

Date/Time	Actions

<b>N11905678</b> Claimant's Particulars: Driver/Owner: Contact No: Damaged Portion: QC Checked by (Engr-In-Charge): Auditors' Comments: Cal. 1: Cal. 2/3:	Invoice Preparation Checklist:		Am't (\$) In Bill	Am't (\$) Add. Bill
	1) AR: Accident Reporting (\$30);			
	2) DA: Damage Assessment (\$100); INC (\$80)			
	3) TP: Towing Fee \$40/\$45			
	4) FT: Follow-Through Survey \$120			
	5) RT: Follow-Through Survey (Resurvey) \$30			
	For claiming against INC Only (wef 10 Jan 2019)			
	6) TR: Re-inspection \$75			
	7) N1: Idm DA + SMRT Survey \$160			
	8) NTUC Additional Services:			
(21) * N3: Courtesy Car / Tpt Allowance \$5 * N6: Repair Co-ordination \$10 * N7: Post Repair Inspection \$25 * N8: DV / Collect Excess Coordination \$5 TP (N11): TP (N-in INC) against INC \$20 9) N12: Idm Mobile 30				
Invoice dated: _____ For Charged: _____ Fee Charged: _____				

07-MAY-2019 16:39



## SINGAPORE ACCIDENT STATEMENT

### IMPORTANT NOTICE

1. Please report correctly the details of the accident to speed up the claims process.
2. This Form must be completed by the Policyholder and/or the Authorised Driver.
3. Information provided must be as truthful and accurate as possible. Any wilful misrepresentation or withholding of material facts may allow insurance companies to repudiate policy liability.
4. The issue and acceptance of this Form by insurance companies is not an admission of policy liability on the part of the insurance companies.
5. Any false reporting may be referred to the Police for investigation.
6. This report will be forwarded by the insurers of the GIA Records Management Centre established by the General Insurance Association of Singapore (GIA) for archiving and that copies of this report will, for a fee, be made available upon application by interested parties.
7. By the lodgement of this report to the insurers, you hereby consent to the archiving of this report at the centre and to copies of the report being made available aforesaid.

### ACCIDENT STATEMENT

Date Of Report	31/07/2019 16:25
Date Of Accident	30/07/2019 21:30
Exact Location Of Accident	ALONG CLEMENTI AVENUE 6
Country/State of Loss	SINGAPORE

### DETAILS OF OWN VEHICLE

Vehicle Registration Number	SLE5059E
<b>Insured/Policyholder</b>	
Name Of Registered Owner	CHUA PECK KWAN
NRIC No	S1179352E
Email Address	CPKDIANA@SINGNET.COM
Mobile Phone No	(LOCAL) +65-98231038
Alternative Phone No	OTHERS-98231038

### Vehicle Particulars

Manufacturer	HONDA
Model	JAZZ 1.5 VTIR CVT ABS D/AIRBAG 2WD
Exact Purpose for which vehicle was being used at time of accident	PRIVATE USE
Are you claiming under your own insurance policy for repair to your vehicle?	NO
If No, Please state action to be taken	REPORTING ONLY
Vehicle Category	PRIVATE CAR

### Insurance Company

Name of Insurance Company	TOKIO MARINE INSURANCE SINGAPORE LTD
Type Of Coverage	COMPREHENSIVE
Fleet Policy	NO
Policy Number	MS008262
Cover Note Number	

### Driver

Name of Driver	CHUA PECK KWAN
NRIC No	S1179352E
Date Of Birth	10/11/1956
Occupation	INDOOR
Date Of Driving Pass	08/12/1982
Driving Experience	36 YEARS AND 7 MONTHS
Gender	FEMALE
Mobile Number	(LOCAL) +65-98231038
Fax Number	
Contact Number	OTHERS-98231038
Email Address	CPKDIANA@SINGNET.COM

Address	BLK 838 HOUGANG CENTRAL #09-515
Postcode	530838
Was driver an employee of the Insured's Company	NO
If No, Relationship of the Driver with the Insured	OWNER
Vehicle Registration Number of Driver's Own Vehicle	-
	-
Insurance Company of Driver's Own Vehicle	-
	-
	-

#### General Information of the Accident

Type Of Accident	SIDE SWIPE
Weather Conditions	CLEAR
Road Surface	DRY

#### Other Information

Was any foreign vehicle involved in this accident?	NO
Number of vehicles (including own vehicle) involved in the accident	2
Was any body injured in the Accident?	NO
Was any injured conveyed to hospital by ambulance?	NO
Was any other material or property damaged?	YES
I have been approached by unknown person(s) soliciting/offering accident claims assistance.	NO
Number of Passengers (Including Driver)	1

#### Details of Police Action

Was the accident reported to the police?	NO
If Yes, Please state which Police Station	
Was notice of intended Prosecution given?	NO
If Yes, against whom?	

#### Circumstances of Accident

PLEASE REFER TO SKETCH PLAN

#### Attachment(s)

Are accident photos available for attachment?	YES
Was there any video captured by Car Camera?	NO
Was there any audio recorded?	NO

#### DETAILS OF OTHER VEHICLE PROPERTY 1

Vehicle Registration Number	SDT1177P
Vehicle Make/Model/Colour	TOYOTA CAMRY
Details Of Properties	
Vehicle Category	PRIVATE CAR
Name of Driver	
NRIC/Passport Number	
Contact Number	
Address	
Postcode	
Insurance Company Name	
Nature Of Damage	
No. Of Passenger (Including Driver)	



## SKETCH PLAN

### IMPORTANT NOTICE

1. Please report **correctly** the details of the accident to speed up the claims process.
2. This Form must be **completed by the Policyholder and/or the Authorised Driver**.
3. Information provided must be as **truthful and accurate as possible**. Any wilful misrepresentation or withholding of material facts may allow insurance companies to **repudiate policy liability**.
4. The issue and acceptance of this Form by insurance companies is not an admission of policy liability on the part of the insurance companies.
5. **Any false reporting may be referred to the Police for investigation.**
6. The report will be forwarded by the insurers of the GIA Records Management Centre established by the General Insurance Association of Singapore (GIA) for archiving and that copies of this report will for a fee be made available upon application by interested parties.
7. By the lodgment of this report to the insurers, you hereby consent to the archiving of this report at the centre and to copies of the report being made available aforesaid.

### 8. **Consent under the Personal Data Protection Act (PDPA)**

I understand, acknowledge, agree and consent that:

- (a) My insurer, my workshop and the General Insurance Association of Singapore ("GIA") may/are permitted to collect, use, disclose and/or process my personal data/personal information set out in this [form] and any other personal information provided by me or possessed by my insurer (collectively the "**Personal Information**") and disclose and transfer such Personal Information to all insurer(s) who have insured vehicle(s) involved in this accident (all insurer(s) who have insured vehicle(s) involved in this accident shall be collectively referred to as the "**Insurers**"), the Insurers' lawyers/law firms, the Monetary Authority of Singapore and any relevant government agency/authority (such as the police), for the purpose(s) of:
  - (i) processing, handling and/or dealing with my claims including the settlement of the claims and any necessary investigations relating to the claims;
  - (ii) investigating the accident and/or my claims;
  - (iii) carrying out and/or dealing with my instructions or responding to any enquiries by me;
  - (iv) administering my claims (including the mailing of correspondence, statements, invoices, reports or notices to me, which could involve disclosure of certain personal data about me to bring about delivery of the same as well as on the external cover of envelopes/mail packages); and/or
  - (v) complying with applicable law in administering, processing, handling and/or dealing with my claims. (collectively the "**Purposes**")
- (b) all insurer(s) who have insured vehicle(s) involved in this accident and the Insurers' lawyers/law firms, may/are permitted to collect, use, disclose and/or process my Personal Information for one or more of the above Purposes; and
- (c) my Personal Information may/can be disclosed by any of the Insurers and/or GIA to their third party service providers or agents (including their lawyers/law firms), which may be sited outside of Singapore, for one or more of the above Purposes.
- (d) my Personal Information will also be collected and used to compile claims history for the purpose of fraud detection, investigation and management in present and all future claims.
- (e) the information so collected under (d) above may be shared / disclosed:
  - (i) to all insurers and/or any other third parties that assist in evaluating, investigating, controlling or managing fraud, regulators, law enforcement and government agencies as reasonably required for the purposes stated, or
  - (ii) for complying with requirements under any regulations, laws or court orders.



Policyholder's Signature  
Date & Time:



Driver's Signature  
(If driver is not the policyholder)  
Date & Time:



Reporting Centre Personnel's Signature  
Name: Rashid Lortoz  
NRIC/FIN No.:

# SKETCH PLAN

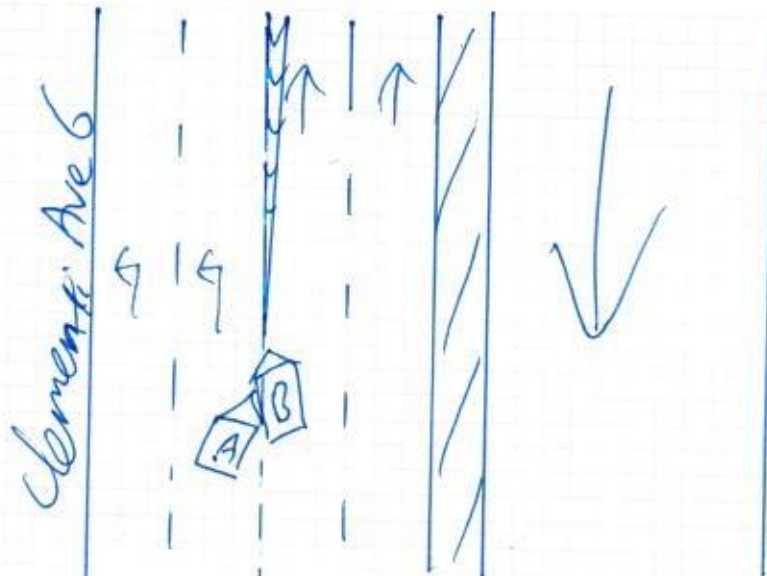

(A) SLE 5059E  
(B) SDT1177P

## DESCRIBE CIRCUMSTANCES OF THE ACCIDENT

I was travelling along Clementi Ave 6 when vehicle (B) cut into my lane and hit my car (A)

## DECLARATION

I/We declare the foregoing particulars are true in every respect.

Policyholder's Signature

Date & Time:

30/7/19

Driver's Signature

(If driver is not the policyholder)

Date & Time:

Reporting Centre Personnel's Signature

Name:

NRIC/FIN No.:

31/07/2019

Rashid



# ACCIDENT STATEMENT

ACCIDENT DATE: 30.7.2019 (DD/MM/YYYY), TIME: 9.30pm (HH:MM)

LOCATION: Clementi Ave 6

## 1. DETAILS OF VEHICLE

- a) VEHICLE NUMBER: SLE 5059E cpkdiana@singnet.com  
 b) INSURANCE COMPANY: Tokai Marine  
 c) POLICY NUMBER: \_\_\_\_\_  
 d) POLICY TYPE: (COMPREHENSIVE / THIRD PARTY / THIRD PARTY FIRE & THEFT)  
 e) MAKE & MODEL: Honda  
 f) TYPE: (SALOON / COUPE / MPV / VAN / LORRY / MOTORCYCLE / OTHERS)  
 g) VEHICLE CATEGORY: (PRIVATE / COMMERCIAL / MOTORCYCLE)  
 h) PURPOSE OF USING AT ACCIDENT TIME: \_\_\_\_\_  
 i) ARE YOU CLAIMING UNDER YOUR OWN INSURANCE (YES/NO)  
 IF NO, PLEASE STATE (THIRD PARTY CLAIM / REPORTING ONLY)

## 2. INSURED / POLICY HOLDER

- a) NAME: Chua Peik Kwan (MALE / FEMALE)  
 b) NRIC/FIN/PASSPORT: S1179352E CONTACT: 98231038  
 c) ADDRESS: Blk 838 Honggang Central #09-515  
(S) 530838

\* CONTINUE TO 3.d IF DRIVER ALSO POLICY HOLDER

## DRIVER

- a) NAME: \_\_\_\_\_ (MALE / FEMALE)  
 b) NRIC/FIN/PASSPORT: \_\_\_\_\_ CONTACT: \_\_\_\_\_  
 c) ADDRESS: \_\_\_\_\_

\* d) DATE OF BIRTH: (\_\_\_\_/\_\_\_\_/\_\_\_\_) (DD/MM/YYYY)

e) OCCUPATION: (INDOOR / OUTDOOR)

f) DATE OF DRIVING PASS 08 Dec 1982

4. WAS DRIVER AN EMPLOYEE OF THE INSURED'S COMPANY? (YES / NO)  
 IF NO, RELATIONSHIP OF THE DRIVER WITH INSURED: \_\_\_\_\_

5. a) WEATHER CONDITION: (CLEAR / RAINING / OTHERS)  
 b) ROAD SURFACE: (DRY / WET / OTHERS)

6. WAS ANYBODY INJURED (YES / NO)

7. a) REPORTED TO POLICE (YES / NO)

IF YES, PLEASE STATE WHICH POLICE STATION: \_\_\_\_\_

## 8. THIRD PARTY VEHICLE

- a) VEHICLE NUMBER: SOT 1177P MODEL: Camry  
 b) DRIVER'S NAME: \_\_\_\_\_  
 c) NRIC/FIN/PASSPORT: \_\_\_\_\_ CONTACT: \_\_\_\_\_

## 9. THIRD PARTY VEHICLE

- d) VEHICLE NUMBER: \_\_\_\_\_ MODEL: \_\_\_\_\_  
 e) DRIVER'S NAME: \_\_\_\_\_  
 f) NRIC/FIN/PASSPORT: \_\_\_\_\_ CONTACT: \_\_\_\_\_

No of passenger  
 (including driver)  
(1)

No of passenger  
 (including driver)  
( )

No of passenger  
 (including driver)  
( )

Email =

VIDEO

REPUBLIC OF SINGAPORE

IDENTITY CARD NO. S1179352E

For LKK/NAC Use Only



CHUA PECK KWAN

蔡碧娟

Race

CHINESE

Date of birth

10-11-1956

Country/Place of birth

SINGAPORE

Sex

F



6128665



NRIC No. S1179352E



For LKK/NAC Use Only

Date of issue

20-02-2019

Address

APT BLK 838 HOUGANG CENTRAL  
#09-515  
SINGAPORE 530838

REPUBLIC OF SINGAPORE DRIVING LICENCE

Licence Number S1179352E

Name

CHUA PECK KWAN

For LKK/NAC Use Only



Birth Date 10 Nov 1956

Issue Date 20 Dec 2002



YOU ARE LICENSED TO DRIVE VEHICLES IN THE FOLLOWING CLASS(ES)

PASS DATE

Class 3 Motor Cars and Motor Tractors the weight of  
which unladen does not exceed 2500 kilograms

08 Dec 1982

For LKK/NAC Use Only

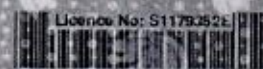

Licence No: S1179352E

NP 428A



# Tokio Marine Insurance Singapore Ltd.

(Company Reg. No.: 192300014M) (GST Reg No.: M2-0000023-4)

20 McCallum Street #09-01 Tokio Marine Centre Singapore 069046

T: (65) 6221 6111 F: (65) 6221 4355 / (65) 6224 0895 E: tms@tokiomarine.com.sg W: www.tokiomarine.com

A member of the  
Tokio Marine Group



**TOKIO MARINE**  
INSURANCE GROUP

## Certificate of Insurance

FORM MX1

**MOTOR VEHICLES (THIRD-PARTY RISKS AND COMPENSATION) ACT (CHAPTER 189)**

**MOTOR VEHICLES (THIRD-PARTY RISKS AND COMPENSATION) RULES, 1960**

**ROAD TRANSPORT ACT, 1987 (MALAYSIA)**

**MOTOR VEHICLES (THIRD-PARTY RISKS) RULES, 1959 (MALAYSIA)**

Policy No.: MS008262 (Private Car)

- |   |                       |                                |
|---|-----------------------|--------------------------------|
| 1. Index Mark and Registration Number of Vehicle  | SLE5059E              | Chassis No.: JHMGK5850HX200149 |
| 2. Name of Policyholder   | CHUA PECK KWAN        |                                |
| 3. Effective date of the Commencement of Insurance for the purposes of the Act          | 25/07/2019 (00:00:00) |                                |
| 4. Date of Expiry of Insurance  | 24/07/2020            |                                |
| 5. Persons or Class of Persons entitled to drive*                                       |                       |                                |
| (a) The Policyholder.   |                       |                                |
| (b) Any other person who is driving on the Policyholder's order or with his permission. |                       |                                |

\* Provided that the Person driving is permitted in accordance with the licensing or other laws or regulations to drive the Motor Vehicle or has been so permitted and is not disqualified by order of a Court of Law or by reason of any enactment or regulation in that behalf from driving the Motor Vehicle. And provided further that the Motor Vehicle is registered under the Road Traffic Act and its registration under the Road Traffic Act has not been cancelled at the time of the accident loss or damage.

**6. Limitations as to use\***

Use only for social domestic and pleasure purposes and for the Policyholder's business.

The policy does not cover use for hire or reward, racing, pace-making, reliability trial, speed-testing or the carriage of goods (other than samples) in connection with any trade or business or use for any purpose in connection with the Motor Trade.

\* Limitations rendered inoperative by Section 8 of the Motor Vehicles (Third-Party Risks and Compensation) Act (Chapter 189) and Section 95 of the Road Transport Act, 1987 (Malaysia), are not to be included under these headings.

We hereby certify that the Policy to which this Certificate relates is issued in accordance with the provision of the Motor Vehicles (Third-Party Risks and Compensation) Act (Chapter 189) and Part IV of the Road Transport Act, 1987 (Malaysia).

Please refer to the Policy Schedule for full details, terms and conditions of the insurance.

**IMPORTANT NOTICE**

This Certificate is not transferable. During its currency, if the insurance is cancelled for whatsoever reason, you must return the Certificate to Tokio Marine Insurance Singapore Ltd. within 7 days thereof or, if the Certificate has been lost destroyed, you must make a statutory declaration to that effect. Failure to comply with this duty is an offence under Motor Vehicle (Third-Party Risks and Compensation) Act (Chapter 189).

**ADDITIONAL INFORMATION**

Account No: 2324DDA

			Account No:
Insurance Plan:	Comprehensive Approved Workshop Plan		
Limit for total loss or theft:	Prevailing Market Value		
Policy Excess:	Own Damage Claims	SGD 600.00	(Original Excess : SGD 600.00)
	Additional Excess for Unnamed Driver(s)	SGD 500.00	
	Additional Excess for Young or Inexperience Driver(s)	SGD 3,500.00	
	WindScreen Excess	SGD 100.00	
Financial Interest:	NIL		

**TOKIO MARINE INSURANCE SINGAPORE LTD.**

Jo-on Tan  
Quotigo Pte Ltd  
Strategic Business Development  
60 Paya Lebar Road  
Paya Lebar Square #11-41  
Singapore 409051  
DID: 62881866 Mobile: 88380037  
Email: joan@quotigo.com  
Website: www.quotigo.com

Authorised Signature