

ANALYST: CSB/MSG17021881/QSP3-24  
MENNON: M/A  
Kang Ong Thiam Bong  
MSIG  
30.7.19 6.07pm  
OD (IP) WS/IF RES/OD RES/LVA/INV/MV/O  
To Impact Vehicle: SLM 6685Z  
at Workshop: Sze Kang Automobile  
or Blk 10 Amk Ind Pk - 2A #03-17, 568 047  
Policy No: 28948698MKC  
Date of Val: 13/11/2017  
Client's Ref: After 1pm  
CA - REV - REP - REV 24 HRS  
Date Time: 4:56pm @ 13/11/17  
Vehicle: Anthony  
Vehicle IN/OUT

Date Time: 13/11/2017  
Amount: (X) Estimate  
SLM 6685Z - X  
GBF 9722K - NA/MSG17021881/13-D O A - 5/5/2017

01/2/17 21pm Email to Irene Tan thru Murnan

12/09/19 Submit AS \$3,400/- @ 5 days  
( \$800/- Red - 19% )

11/9/2019  
Do Not Finalise

RECEIVED 12 SEP 2019

# ASSIGNMENT

From: \_\_\_\_\_ Date: \_\_\_\_\_  
 Estimated Cost: \_\_\_\_\_  
OD / TP / WS / TP RES / OD RES / EVA / INV / MV  
 To Inspect Vehicle No: \_\_\_\_\_  
 at Workshop m/s \_\_\_\_\_  
 of \_\_\_\_\_  
 Insured \_\_\_\_\_  
 Policy No \_\_\_\_\_  
 Claims No \_\_\_\_\_  
 Sum Insured: \_\_\_\_\_ Excess: \_\_\_\_\_  
 (Client's Record)  
 Make of Veh: \_\_\_\_\_

(Policy Condition)

Remark: The veh had commenced its repair at the time of inspection.

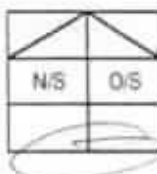

Bal. or Market Value: \_\_\_\_\_  
 IDAC Accident Rpt: \_\_\_\_\_ Consistent? : Yes or No  
 GIA / PR Seen: \_\_\_\_\_ Consistent? : Yes or No  
 Est. Repairs: \_\_\_\_\_ days Res: Yes or No  
 Lump Sum: \_\_\_\_\_ % 3 Val: Yes or No

CA / REV / REP. / 24 HRS

Date: \_\_\_\_\_ Person Contacted: \_\_\_\_\_ Vehicle: IN / OUT

Veh No: SLM 68852 Yr Regn: 2008, Apr 07  
 Type: M.Car / M.Cycle / Bus / Van / Lorry / Taxi / Prime Mover /  
 Truck / Trailer or  
 Make: Perodua C.C. 2362  
 Colour: Silver A/C Insured / Std / NI / NA  
 Sp. Reading: 193007 T/Radio: Insured / Std / NI / NA  
 Eng/No: \_\_\_\_\_  
 Cr/No: MR05384007600141  
 Gen. Cond: Good / Fair / Poor / Burnt  
 Steering: Inorder / Jammed / Leaked / Burnt or  
 Brake: Inorder / Jammed / Leaked / Burnt or  
 Modl: Nil / S/Rim / STD A/Rim or  
 Tyre Size: F: 15/55/17  
 R: \_\_\_\_\_

BS / DUN / EXNOVA / GY / FS / LIZA / MIC / OHTSU / PIR / SUMI /  
 TOYO / YOKO or

Front Rear  
 R/Bal: 7 mm R/Bal: 7 mm  
 L/Bal: 7 mm L/Bal: 7 mm  
 D.O.A. D.O.I. 16/10/2008  
 Survey held at Sze Keng  
 Des. of Damages: Frt / Rear / O/S / N/S / U/C / Rooftop or

The U/C / Chassis frame / Body Structure affected due to collision.

Date / Time Action / Instruction  
26 Dec Upon Survey.  
#2500-3K

Date/Time: File Pass to? ☐ : Prel. Report  
 1) 05-12-2017 ☐ : Final Report

Date/Time: File Return to?

2)

Report Format: PRS

Lump Sum / I.B.I: (\$ \_\_\_\_\_)

Days Of Repair: \_\_\_\_\_

Resurvey No. of Trip: \_\_\_\_\_

Add Fee: ☐ : Site Insp (\$ \_\_\_\_\_)  
☐ : Interview (\$ \_\_\_\_\_)  
☐ : Tech. Invs (\$ \_\_\_\_\_)  
☐ : Weekend (\$ \_\_\_\_\_)

Survey Fee: 180

Transportation: \_\_\_\_\_

) S + RS: \$ \_\_\_\_\_

) Photo: \_\_\_\_\_

) Others: \_\_\_\_\_

TOTAL

180

## Nivitha (LKK Auto)

---

**From:** Accounts (LKKAuto) <account@lkkauto.com>  
**Sent:** Tuesday, 30 July 2019 6:07 PM  
**To:** Admin-D (LKKAuto)  
**Cc:** Accounts (LKKAuto)  
**Subject:** Report Send Back Alerts - SLM6685Z (TP)

Dear Nivitha,

FYNA Please...

**Pending for Survey Report**-CS3/MSG17021881/M1BE2

29 Jul 2019 09:46	<b>Ins Send Back Adj Rpt</b>	Hi, please carry out paper-reinspection on TP vehicle SL M6885Z.	[I] Keny Ong Thiam Beng
29 Jul 2019 09:46	<b>Adj Next Rpt Changed</b>	Next Rpt:Final Rpt.Due Date:2019/07/31	[I] Merimen Administrator
29 Jul 2019 09:46	<b>Adj Mandate Set</b>	Maintained.	[I] Merimen Administrator

Best Regards,

SuthaShelia (Shelia) | Accounts Dept.

LKK Auto Consultants Pte Ltd

Phone: 6841 1891 | email: [account@lkkauto.com](mailto:account@lkkauto.com) | fax: 6844-8805

Blk 51, Paya Ubi Industrial Park, Ubi Avenue 1, #02-25 | S(408933)

**From:** Do-Not-Reply [mailto:do-not-reply@merimen.com]

**Sent:** Monday, 29 July 2019 10:00 AM

**To:** [account@lkkauto.com](mailto:account@lkkauto.com)

**Subject:** Report Send Back Alerts - SLM6685Z (TP)

Dear Sir / Madam,

Please login to Merimen Online at [www.merimen.com.sg](http://www.merimen.com.sg) for more information.

Thanks,  
The Merimen Team



This email has been checked for viruses by AVG antivirus software.  
[www.avg.com](http://www.avg.com)

# AUTO PERFORMANCE APPRAISAL

APA

VEHICLE SURVEY REPORTS																																
<p>Ong Beng Hong C/O Sze Kang Automobile Spraying Services 10 Ang Mo Kio Ind. Park 2A Ang Mo Kio Auto Point #03-17/09 Singapore 568047</p>																																
1	<b>Reference</b> Job Reference No : 17/001523 Claim No : - Claim Type : Third Party Accident Date : 13/11/2017 Survey Date : 16/11/2017 Survey Report Date : 24/11/2017																															
2	<b>Particulars Of Vehicle</b> Vehicle Registration No : SLM6685Z Make & Model : Toyota Camry 2.4 Vehicle Registration Date : 07/04/2008 Chassis No : MR053BK4007020141 Engine No : Blocked Colour : Silver																															
3	<b>Condition Of Vehicle And Tyres</b> <table border="1"><thead><tr><th><u>Mileage (KM)</u></th><th><u>Brakes</u></th><th><u>Steering</u></th><th><u>Modification</u></th></tr></thead><tbody><tr><td>193007</td><td>Serviceable</td><td>Serviceable</td><td>None</td></tr><tr><td colspan="4"><b><u>Tyres</u>      <u>Make</u>      <u>Size</u>      <u>Balance (MM)</u></b></td></tr><tr><td>Front RHS</td><td>Yokohama</td><td>215/55R17</td><td>5</td></tr><tr><td>Front LHS</td><td>Yokohama</td><td>215/55R17</td><td>5</td></tr><tr><td>Rear RHS</td><td>Yokohama</td><td>215/55R17</td><td>6</td></tr><tr><td>Rear LHS</td><td>Yokohama</td><td>215/55R17</td><td>6</td></tr></tbody></table>				<u>Mileage (KM)</u>	<u>Brakes</u>	<u>Steering</u>	<u>Modification</u>	193007	Serviceable	Serviceable	None	<b><u>Tyres</u>      <u>Make</u>      <u>Size</u>      <u>Balance (MM)</u></b>				Front RHS	Yokohama	215/55R17	5	Front LHS	Yokohama	215/55R17	5	Rear RHS	Yokohama	215/55R17	6	Rear LHS	Yokohama	215/55R17	6
<u>Mileage (KM)</u>	<u>Brakes</u>	<u>Steering</u>	<u>Modification</u>																													
193007	Serviceable	Serviceable	None																													
<b><u>Tyres</u>      <u>Make</u>      <u>Size</u>      <u>Balance (MM)</u></b>																																
Front RHS	Yokohama	215/55R17	5																													
Front LHS	Yokohama	215/55R17	5																													
Rear RHS	Yokohama	215/55R17	6																													
Rear LHS	Yokohama	215/55R17	6																													
4	<b>Description Of Damages</b> The vehicle sustained damages at rear portion. (For information of damages please refer to Parts/Labour/Photographs attached)																															
5	<b>Instruction</b> This survey was conducted entirely on a "WITHOUT PREJUDICE" basis, and we have not authorised any repair.																															

# AUTO PERFORMANCE APPRAISAL

## Vehicle Assessment Reports

Annex A

Ref No : 17/001523

### Damage And Repair Cost Adjustment

S/No	Qty	Parts Description	Comments/condition	Workshop Estimate (\$)	Our Assessment (\$)
<u>List Items</u>					
1	1	Rear bumper	Deformed ✓ CRU	499.50	499.50 ✓
2	2	Rear bumper reflector	Reuse X SVC	107.80	- X
3	2	Rear bumper side retainer (Big)	Cut/necessary ✓ NEC	103.00	103.00 ✓
4	2	Rear bumper corner retainer (Small)	Cut/necessary ✓ NEC	76.00	76.00 ✓
5	1	Rear bumper inner reinforcement	Bent/dented ✓ BT	396.40	396.40 ✓
6	1 set	Rear bumper clips	Broken/necessary ✓ NEC	40.00	40.00 ✓
7	1	Rear boot lid	Badly dented ✓ DTS	901.10	901.10 ✓
8	1	Rear boot number plate garnish	Deformed/cut ✓ CUT	128.85	✓128.85 ✓ Δ
9	2	Rear boot number plate lamp	Reuse X SVC	105.40	- X
10	1	Rear boot centre "TOYOTA" logo	Necessary ✓ NEC	47.59	47.59 ✓
11	1	Rear boot "CAMRY" emblem	Necessary ✓ NEC	43.61	43.61 ✓
12	1	Rear boot "2.4" emblem	Necessary ✓ NEC	39.95	39.95 ✓
13	2	Rear boot reflector lamp	RH broken/LH reuse ✓ CRU	658.40	329.20 ✓
14	1 set	Rear boot insulator clips	Necessary ✓ NEC	50.00	50.00 ✓ 40 Δ
15	1	Rear boot top lock	Reuse X SVC	349.71	- X
16	1	Rear boot weatherstrip	Reuse X SVC	191.12	- X
17	2	Rear taillamp	Broken/cut	993.20	993.20 ✓ Δ
18	1	Rear end panel	Badly dented/bent ✓ R	517.50	517.50 R
19	1	Rear end panel top garnish	Reuse X SVC	386.10	- X
20	1	Rear keyless sensor	Reuse X SVC	148.60	- X
				5,783.83	4,165.90 3,638.48
Less discount 25%				1,445.96	1,041.48
Total :				4,337.87	3,124.43 2,788.8

<u>Special Nett Items</u>					
21	1	Rear number plate with base	Cut/grazed	45.00	45.00 ✓ 45
22	1 set	Reverse sensors	Malfunction	250.00	250.00 ✓ 200
23	1 set	Rear end panel sealant	Necessary X SVC	50.00	50.00 X
Total :				345.00	345.00 245

Total Spare Parts : 4,682.87 3,469.43 2,913.8

# AUTO PERFORMANCE APPRAISAL

## Vehicle Assessment Reports

Annex B

Ref No : 17/001523

### Damage And Repair Cost Adjustment

<u>Items</u>	<u>Job Description</u>	<u>Workshop Estimate (\$)</u>	<u>Adjusted Costs (\$)</u>	
1	To remove, cut out damage portion, jack out, straighten, panel beating, welding, align and renew replaced parts.	1,000.00	700.00	✓ 360 + 240 Δ
2	To putty and respray painting on affected areas.	1,200.00	800.00	✓ 400 Δ + 200 Δ
3	To remove, refix boot lid fittings to facilitate repair.	80.00	<del>50.00</del>	✓ 20
4	To rewire and check lightings.	50.00	30.00	✓ Δ
5	To remove, refix reverse sensors, check wiring	80.00	<del>50.00</del>	30
6	To remove, refix rear upholstery, carpet and trims.	120.00	<del>80.00</del>	✓ 50 Δ
7	To supplied and applied anti rust treatments.	100.00	<del>60.00</del>	x NC
Total Labour :		2,630.00	1,770.00	1,300
Total Spare Parts :		4,682.87	3,469.43	2,917.80
Total Labour :		2,630.00	1,770.00	1,300
Total Repair Costs :		7,312.87	5,239.43	4,271.80
				20% 3,419.04

### Assessor's Recommendation

Repairer Estimate : 7,312.87

Our Adjustment : 5,239.43

### Remarks

The repairer has agreed to undertake the repair on a lump sum basis of \$4,200.00, with a repair period of 6 working days.

Repair Days

5 days

Surveyed By:



Lek Boon Hwee  
Automobile Appraiser

## Enquire PARF/COE Rebate for Registered Vehicle

### Vehicle Owner Particulars

Owner ID Type	Singapore NRIC
Owner ID	1271J

### Vehicle Details

Vehicle No.	SLM6685Z
Vehicle to be Exported	No
Intended De-registration Date	01 Dec 2017
Vehicle Make	TOYOTA
Vehicle Model	CAMRY 2.4 AUTO ABS AIRBAG
Primary Colour	Silver
Manufacturing Year	2007
Engine No.	2AZE072948
Chassis No.	MR053BK4007020141
Maximum Power Output	123.0 kW (164 bhp)
Open Market Value	\$28,797.00
Original Registration Date	07 Apr 2008
First Registration Date	07 Apr 2008
Transfer Count	2
Actual ARF Paid	\$28,797.00

### Intended PARF Rebate Details

PARF Eligibility	Yes
PARF Eligibility Expiry Date	06 Apr 2018
PARF Rebate Amount	\$14,398.00

### Intended COE Rebate Details

COE Expiry Date	06 Apr 2018
COE Category	B - Car (1601cc & above)
COE Period(Years)	10
QP Paid	\$19,001.00
COE Rebate Amount	\$659.00
Total Rebate Amount	\$15,057.00

The information contained herein is correct as at 01 Dec 2017

OK

## SINGAPORE ACCIDENT STATEMENT

### IMPORTANT NOTICE

1. Please report correctly the details of the accident to speed up the claims process.
2. This Form must be completed by the Policyholder and/or the Authorised Driver.
3. Information provided must be as truthful and accurate as possible. Any wilful misrepresentation or withholding of material facts may allow insurance companies to repudiate policy ability.
4. The issue and acceptance of this Form by insurance companies is not an admission of policy liability on the part of the insurance companies.
5. Any false reporting may be referred to the Police for investigation.
6. This report will be forwarded by the insurers of the insurers of the GIA Records Management Centre established by the General Insurance Association of Singapore(GIA) for archiving and that copies of this report will for a fee be made available upon application by interested parties.
7. By the lodgement of this report to the insurers, you hereby consent to the archiving of this report at the centre and to copies of the report being made available aforesaid.

### ACCIDENT STATEMENT

Date Of Report	14/11/2017 13:49
Date Of Accident	13/11/2017 10:30
Exact Location Of Accident	ENG NEO AVE
Country/State of Loss	SINGAPORE

### DETAILS OF OWN VEHICLE

Vehicle Registration Number	SLM6685Z
<b>Insured/Policyholder</b>	
Name Of Registered Owner	ONG BENG HONG
NRIC No	S1721271J
Email Address	ELYNNANG11@GMAIL.COM
Mobile Phone No	(LOCAL) +65-96477899
Alternative Phone No	OTHERS-97218551

### Vehicle Particulars

Manufacturer	TOYOTA
Model	CAMRY-2.4 (A)
Exact Purpose for which vehicle was being used at time of accident	PTE USE
Are you claiming under your own insurance policy for repair to your vehicle?	NO
If No, Please state action to be taken	THIRD PARTY
Vehicle Category	PRIVATE CAR

### Insurance Company

Name of Insurance Company	CHINA TAIPING INSURANCE (SINGAPORE) PTE. LTD.
Type Of Coverage	COMPREHENSIVE
Fleet Policy	NO
Policy Number	DMPCSN1728491700
Cover Note Number	13/04/2017 - 12/04/2018

### Driver

Name of Driver	ONG BENG HONG
NRIC No	S1721271J
Date Of Birth	22/08/1965
Occupation	INDOOR
Date Of Driving Pass	22/01/1983
Driving Experience	34 YEARS AND 9 MONTHS
Gender	MALE
Mobile Number	(LOCAL) +65-96477899
Fax Number	
Contact Number	OTHERS-97218551
Email Address	ELYNNANG11@GMAIL.COM



Address	BLK 443B FAJAR RD #05-84
Postcode	672443
Was driver an employee of the Insured's Company	NO
If No, Relationship of the Driver with the Insured	OWNER
Vehicle Registration Number of Driver's Own Vehicle	-
	-
	-
Insurance Company of Driver's Own Vehicle	-
	-
	-

#### General Information of the Accident

Type Of Accident	COLLISION - HEAD TO REAR
Weather Conditions	CLEAR
Road Surface	DRY

#### Other Information

Was any foreign vehicle involved in this accident?	NO
Was any body injured in the Accident?	YES
Was any other material or property damaged?	YES
I have been approached by unknown person(s) soliciting/offering accident claims assistance.	NO
Number of Passengers (Including Driver)	2

#### Details of Police Action

Was the accident reported to the police?	YES
If Yes, Please state which Police Station	
Police Station Name	BUKIT PANJANG SOUTH NEIGHBOURHOOD POLICE POST
Police Station Address	<b>ROAD:</b> BLK 124 PENDING ROAD , <b>POSTCODE:</b> 670124 , <b>COUNTRY:</b> SINGAPORE
Police Station Contact	<b>TEL NO:</b> 1800-7609999 - <b>FAX NO:</b> 67636614
Was notice of intended Prosecution given?	NO
If Yes, against whom?	

#### Circumstances of Accident

REFER TO POLICE REPORT NO.: T/20171113/2145.

#### Attachment(s)

Are accident photos available for attachment?	YES
Was there any video captured by Car Camera?	NO
Was there any audio recorded?	NO

#### DETAILS OF OTHER VEHICLE PROPERTY 1

Vehicle Registration Number	GBF9722K
Vehicle Make/Model/Colour	
Details Of Properties	
Name of Driver	MOHAMED WAHAB BIN SAPTU
NRIC/Passport Number	S7642504C
Contact Number	83148003
Address	
Postcode	
Insurance Company Name	
Nature Of Damage	
No. Of Passenger (Including Driver)	

#### Details of Witness

Name	
Phone Number	

Email Address

**DETAILS OF INJURED PERSON 1**

Name ONG BENG HONG

Approximate Age

Injuries Sustain

Injured person in which vehicle? SLM6685Z

Were seat belts worn?

Was injured conveyed to hospital by ambulance?

Address

Postcode

**DETAILS OF INJURED PERSON 2**

Name ANG CHEAN LENG

Approximate Age

Injuries Sustain

Injured person in which vehicle? SLM6685Z

Were seat belts worn?

Was injured conveyed to hospital by ambulance?

Address

Postcode

## Sketch Plan

SKETCH PLAN

VEHICLE NO.: JLM 6685Z  
INSURER: CPINA  
DATE & TIME: 13/11/17 @ 10:30

### IMPORTANT NOTICE

1. Please report correctly the details of the accident to speed up the claims process.
2. This Form must be completed by the Policyholder and/or the Authorised Driver.
3. Information provided must be as truthful and accurate as possible. Any wilful misrepresentation or withholding of material facts may allow insurance companies to repudiate policy liability.
4. The issue and acceptance of this Form by insurance companies is not an admission of policy liability on the part of the insurance companies.
5. Any false reporting may be referred to the Police for investigation.
6. The report will be forwarded by the insurers of the GIA Records Management Centre established by the General Insurance Association of Singapore (GIA) for archiving and that copies of this report will for a fee be made available upon application by interested parties.
7. By the lodgment of this report to the insurers, you hereby consent to the archiving of this report at the centre and to copies of the report being made available aforesaid.
8. **Consent under the Personal Data Protection Act (PDPA)**

I understand, acknowledge, agree and consent that:

- (a) My insurer, my workshop and the General Insurance Association of Singapore ("GIA") may/are permitted to collect, use, disclose and/or process my personal data/personal information set out in this [form] and any other personal information provided by me or possessed by my insurer (collectively the "Personal Information") and disclose and transfer such Personal Information to all insurer(s) who have insured vehicle(s) involved in this accident (all insurer(s) who have insured vehicle(s) involved in this accident shall be collectively referred to as the "Insurers"), the insurers' lawyers/law firms, the Monetary Authority of Singapore and any relevant government agency/authority (such as the police), for the purpose(s) of:
  - (i) processing, handling and/or dealing with my claims including the settlement of the claims and any necessary investigations relating to the claims;
  - (ii) investigating the accident and/or my claims;
  - (iii) carrying out and/or dealing with my instructions or responding to any enquiries by me;
  - (iv) administering my claims (including the mailing of correspondence, statements, invoices, reports or notices to me, which could involve disclosure of certain personal data about me to bring about delivery of the same as well as on the external cover of envelopes/mail packages); and/or
  - (v) complying with applicable law in administering, processing, handling and/or dealing with my claims (collectively the "Purposes").
- (b) all insurer(s) who have insured vehicle(s) involved in this accident and the insurers' lawyers/law firms, may/are permitted to collect, use, disclose and/or process my Personal Information for one or more of the above Purposes; and
- (c) my Personal Information may/can be disclosed by any of the insurers and/or GIA to their third party service providers or agents (including their lawyers/law firms), which may be sited outside of Singapore, for one or more of the above Purposes.
- (d) my Personal Information will also be collected and used to compile claims history for the purpose of fraud detection, investigation and management in present and all future claims.
- (e) the information so collected under (d) above may be shared / disclosed:
  - (i) to all insurers and/or any other third parties that assist in evaluating, investigating, controlling or managing fraud, regulators, law enforcement and government agencies as reasonably required for the purposes stated, or
  - (ii) for complying with requirements under any regulations, laws or court orders.

  
Policyholder's Signature  
Date & Time:

Driver's Signature  
(if driver is not the policyholder)  
Date & Time:

  
Reporting Centre Personnel's Signature  
Name:   
SRC/PIN No. 411117

### Sketch Plan #2

### SKETCH PLAN

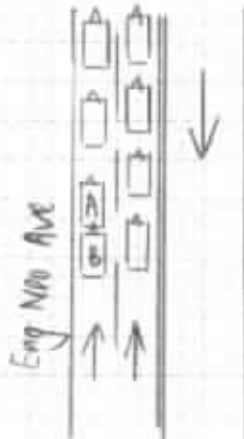

A: SLM 66852  
(16 passengers)

B: 5BF 9722K  
Mohamed Wahab  
Bin Saptu  
S7642504C  
Hp: 83148003

DESCRIBE CIRCUMSTANCES OF THE ACCIDENT

Vehicle No: J(W) 66852 (China)  
Date & Time: 15/11/17 @ 1030 (Monday)  
Refer to police report no: T/2017/1113/2145

Note: Please note that your insurer may have 14days Time Frame for you to submit an Own Damage Claim under your own comprehensive policy. Please check with your policy for more information.

## DECLARATION

I/We declare the foregoing particulars are true in every respect.

Policyholder's Signature \_\_\_\_\_  
Date & Time \_\_\_\_\_

Driver's Signature \_\_\_\_\_  
 If driver is not the policyholder:  
 Date & Time: \_\_\_\_\_

Reporting Center Personnel's Signature  
Name: PAUL  
NRIC/ITA No.:

☐ Claim Own Policy    ☐ Claim Third Party    ☐ Reporting Only  
☒ Claim OD/TP at other workshop (During this Workshop)

## Sketch Plan #3



**SINGAPORE  
POLICE FORCE**



T/20171113/2145

Police Station Of Origin:  
Bukit Panjang South NPP  
124 Pending Road #01-00 SINGAPORE  
670124  
Tel No: 1800-7609999

1 of 4

Report No. T/20171113/2145

## REPORT OF A TRAFFIC ACCIDENT

Date/Time Report Made: 13/11/2017 17:13	Vide Report No.:	Station Diary No.: 47
--	------------------	--------------------------

## Informant's Particulars

Name of Informant: ONG BENG HONG			Address: APT BLK 443B FAJAR ROAD #05-84 SINGAPORE 672443		
ID Type / ID No.: NRIC NO / S1721271J			Contact No.: Home/Office: Mobile: 96477899		
Nationality: SINGAPORE CITIZEN			Email:		
Sex: Male	Age: 52	Date of Birth: 22/08/1965	Type of Informant: Driver		
Race: Chinese			Language: English		Institution / School Name:
Occupation: SELF EMPLOYED			Driving Licence Information: Class: 2B,2A,2,3,4,5 Date of Expiry:		

## General Information of the Accident

Type of Accident:	Injury Others	Drink Drive: No	Date/Time of Accident: 13/11/2017 10:30	Type of Location: Straight Road
Location: Along Road 1 ENG NEO AVENUE  near to Eng Neo Ave				
Weather: Clear		Road Surface: Dry	Road Speed Limit:	
Traffic Flow: One Way		Traffic Control: Not Controlled	Traffic Volume: Heavy	
Type of Collision: Between Moving Vehicles - Head To Rear			Anyone conveyed by ambulance: No	

## Details of Vehicle Involved

Vehicle No.	Type	Make	Model	Color	Condition	No. of Passenger
GBF9722K	Lorry					2
SLM6685Z	Car	TOYOTA	CAMRY 2.4 AUTO ABS AIRBAG	Silver	Slightly Damaged	1

## Details of Vehicle Insurance

Vehicle No.	Insurance Company	Insurance No.	Effective	Expiry Date
SLM6685Z	CHINA TAIPING INSURANCE (SINGAPORE) PTE. LTD.	DMPCSN17284917 00	13/04/2017	12/04/2018

## Sketch Plan #4



**SINGAPORE  
POLICE FORCE**



T/20171113/2145

Police Station Of Origin:  
Bukit Panjang South NPP  
124 Pending Road #01-00 SINGAPORE  
670124  
Tel No: 1800-7609999

2 of 4

Report No. T/20171113/2145

## CONTINUATION OF REPORT

Details of Person Involved			
Any Pedestrian Involved: No			
No. of Pedestrians Injured: NIL		Use of Pedestrian Crossing: NA	
Passenger			
Name	Ang Chean Leng	ID No.	S7243744F
Related Vehicle	SLM6885Z (Car)	Contact No.	97218551
Hospital/Clinic	NEIGHBOURHOOD CLINIC	Class of Driving Licence & Expiry Date	Class: NIL Date of Expiry: NIL
Date Treatment	13/11/2017	Date Discharge	13/11/2017
No. of Days granted Medical Leave	03	Degree of Injury	NIL
Driver			
Name	ONG BENG HONG	ID No.	S1721271J
Related Vehicle	SLM6885Z (Car)	Contact No.	96477899
Hospital/Clinic	NEIGHBOURHOOD CLINIC	Class of Driving Licence & Expiry Date	Class: 2B,2A,2,3,4,5 Date of Expiry: NIL
Date Treatment	13/11/2017	Date Discharge	13/11/2017
No. of Days granted Medical Leave	03	Degree of Injury	NIL
Driver			
Name	Mohd Wahab	ID No.	S7642504C
Related Vehicle	NIL	Contact No.	83148003
Hospital/Clinic	NIL	Class of Driving Licence & Expiry Date	Class: NIL Date of Expiry: NIL
Date Treatment	NIL	Date Discharge	NIL
No. of Days granted Medical Leave	NIL	Degree of Injury	NIL

## Brief Details.

On 13/11/2017 at about 1030hrs, I was driving my car, V1) SLM 6885Z along Eng Neo Ave. The traffic was heavy and it was moving slow. I had stop my vehicle as the traffic stopped. Out of a sudden there was another vehicle from my rear namely, V2) GBF 9722K, A2) Mohd wahab, S7642504C, HP: 83148003, had bang onto my rear. As a result of it, my bumper was dislodged and suffered dents and scratches. I had one passenger in my car namely, A3) S7243744F, Ang Chean Leng, HP: 97218551. No traffic police and ambulance was at scene however both myself and my passenger suffered pain on our back. Both myself and my passenger were given three days of MC after making a check up at the clinic.

Sketch Plan #5



**SINGAPORE  
POLICE FORCE**

Police Station Of Origin:  
Bukit Panjang South NPP  
124 Pending Road #01-00 SINGAPORE  
670124  
Tel No: 1800-7809999



T/20171113/2145

3 of 4

Report No. T/20171113/2145

CONTINUATION OF REPORT

Sketch Plan #6



**SINGAPORE  
POLICE FORCE**

Police Station Of Origin:  
Bukit Panjang South NPP  
124 Pending Road #01-00 SINGAPORE  
670124  
Tel No: 1800-7609999



T/20171113/2145

4 of 4

Report No. T/20171113/2145

CONTINUATION OF REPORT

**Sketch Plan**

Informant is not able to provide sketch plan

**IMPORTANT:** Please attach a copy of your vehicle's Insurance Certificate to this report. If you don't have the certificate with you now, please fax a copy to 65474885 stating the **report number** as reference.

Signature Of Officer Recording The Report:  
J /  
Sgt 3 MUHAMMAD FADZIL BIN ROHAIZAD

Signature Of Informant:

Signature Of Interpreter:  
Not applicable

Date/Time:  
13/11/2017 17:13

Officer In Charge Of Case:  
TP / AEIT /  
SSI KASMAWATI BTE SAMIAN  
Contact No: 65476179

Classification Of Case:

Authentication Stamp

NP100

Singapore Police Force



Accident Photo



Accident Photo



Accident Photo



Accident Photo



Accident Photo



Accident Photo



SCENE PHOTO



SCENE PHOTO





SCENE PHOTO



IC & DL

REPUBLIC OF SINGAPORE DRIVING LICENCE

S1721271J

ONG BENG HONG

Date of Birth: 22 Aug 1966  
Expiry Date: 18 Dec 2002

0000.81380

REPUBLIC OF SINGAPORE  
IDENTITY CARD NO. S1721271J



ONG BENG HONG

王文丰

CHINESE

Date of Birth:

22-08-1966

Country of Birth:

SINGAPORE

YOU ARE LICENSED TO DRIVE VEHICLES IN THE FOLLOWING CLASSES.

CLASS	VEHICLE	EXPIRY DATE
Class 2B	Motorcycles not exceeding 200 cc	28 Nov 1999
Class 2A	Motorcycles between 201 cc and 400 cc	28 Nov 1999
Class 2	Motorcycles exceeding 400 cc	26 Nov 1999
Class 3	Motor Cars and Motor Tractors the weight of which unladen does not exceed 3500 kilograms	26 Dec 1999
Class 4	Heavy Motor Cars and Motor Tractors the weight of which unladen exceeds 3500 kilograms	22 Jan 1999
Class 5	Motor Vehicles which are not constructed themselves to carry any load and the weight of which unladen exceeds 7500 kilograms	22 Apr 1999
Class 6	Motor Vehicles which are not constructed themselves to carry any load and the weight of which unladen exceeds 7500 kilograms	21 May 1999



IDENTITY CARD NO. S1721271J



Group: 0+

Date of Issue: 08-01-1998

### SINGAPORE ACCIDENT STATEMENT

#### IMPORTANT NOTICE

1. Please report correctly the details of the accident to speed up the claims process.
2. This Form must be completed by the Policyholder and/or the Authorised Driver.
3. Information provided must be as truthful and accurate as possible. Any wilful misrepresentation or withholding of material facts may allow insurance companies to repudiate policy ability.
4. The issue and acceptance of this Form by insurance companies is not an admission of policy liability on the part of the insurance companies.
5. **Any false reporting may be referred to the Police for investigation.**
6. This report will be forwarded by the insurers of the insurers of the GIA Records Management Centre established by the General Insurance Association of Singapore (GIA) for archiving and that copies of this report will for a fee be made available upon application by interested parties.
7. By the lodgement of this report to the insurers, you hereby consent to the archiving of this report at the centre and to copies of the report being made available aforesaid.

#### ACCIDENT STATEMENT

Date Of Report	22/11/2017 11:39
Date Of Accident	13/11/2017 10:30
Exact Location Of Accident	ALONG ENG NEO AVE
Country/State of Loss	SINGAPORE

#### DETAILS OF OWN VEHICLE

Vehicle Registration Number	GBF9722K
<b>Insured/Policyholder</b>	
Name Of Registered Owner	BUDGETCARS PTE LTD
Co Reg No	-
Email Address	NOEMAIL
Mobile Phone No	
Alternative Phone No	OFFICE-91593833

#### Vehicle Particulars

Manufacturer	TOYOTA
Model	HIACE
Exact Purpose for which vehicle was being used at time of accident	WORKING
Are you claiming under your own insurance policy for repair to your vehicle?	NO
If No, Please state action to be taken	REPORTING ONLY
Vehicle Category	COMMERCIAL VEHICLE

#### Insurance Company

Name of Insurance Company	MSIG INSURANCE (SINGAPORE) PTE. LTD.
Type Of Coverage	COMPREHENSIVE
Fleet Policy	NO
Policy Number	A 28948698 MKC
Cover Note Number	-

#### Driver

Name of Driver	MOHAMED WAHAB BIN SAPTU
NRIC No	S7642504C
Date Of Birth	21/12/1976
Occupation	OUTDOOR
Date Of Driving Pass	26/11/2009
Driving Experience	7 YEARS AND 11 MONTHS
Gender	MALE
Mobile Number	(LOCAL) +65-83148003
Fax Number	
Contact Number	
E-Mail Address	NOEMAIL

Address	BLK 829 JURONG WEST ST 81 #05-308
Postcode	640829
Was driver an employee of the Insured's Company	YES
If No, Relationship of the Driver with the Insured	
Vehicle Registration Number of Driver's Own Vehicle	-
	-
	-
Insurance Company of Driver's Own Vehicle	-
	-
	-

#### General Information of the Accident

Type Of Accident	COLLISION - HEAD TO REAR
Weather Conditions	CLEAR
Road Surface	DRY

#### Other Information

Was any foreign vehicle involved in this accident?	NO
Was any body injured in the Accident?	NO
Was any other material or property damaged?	YES
I have been approached by unknown person(s) soliciting/offering accident claims assistance.	NO
Number of Passengers (Including Driver)	2

#### Details of Police Action

Was the accident reported to the police?	NO
If Yes, Please state which Police Station	
Was notice of intended Prosecution given?	NO
If Yes, against whom?	

#### Circumstances of Accident

PLEASE REFER TO ATTACHED STATEMENT.

#### Attachment(s)

Are accident photos available for attachment?	YES
Was there any video captured by Car Camera?	NO
Was there any audio recorded?	NO

#### DETAILS OF OTHER VEHICLE PROPERTY 1

Vehicle Registration Number	SLM6685Z
Vehicle Make/Model/Colour	
Details Of Properties	
Name of Driver	
NRIC/Passport Number	
Contact Number	
Address	
Postcode	
Insurance Company Name	
Nature Of Damage	
No. Of Passenger (Including Driver)	2

#### Details of Witness

Name	
Phone Number	
Email Address	

## Accident Sketch Plan

### SKETCH PLAN

#### IMPORTANT NOTICE

1. Please report **correctly** the details of the accident to speed up the claims process.
2. This Form must be **completed by the Policyholder and/or the Authorised Driver**.
3. Information provided must be as **truthful and accurate as possible**. Any wilful misrepresentation or withholding of material facts may allow insurance companies to **repudiate policy liability**.
4. The issue and acceptance of this Form by insurance companies is not an admission of policy liability on the part of the insurance companies.
5. **Any false reporting may be referred to the Police for investigation.**
6. The report will be forwarded by the insurers of the GIA Records Management Centre established by the General Insurance Association of Singapore (GIA) for archiving and that copies of this report will for a fee be made available upon application by interested parties.
7. By the lodgment of this report to the insurers, you hereby consent to the archiving of this report at the centre and to copies of the report being made available aforesaid.
8. **Consent under the Personal Data Protection Act (PDPA)**

I understand, acknowledge, agree and consent that:

- (a) My insurer, my workshop and the General Insurance Association of Singapore ("GIA") may/are permitted to collect, use, disclose and/or process my personal data/personal information set out in this form and any other personal information provided by me or possessed by my insurer (collectively the "Personal Information") and disclose and transfer such Personal Information to all insurer(s) who have insured vehicle(s) involved in this accident (all insurer(s) who have insured vehicle(s) involved in this accident shall be collectively referred to as the "Insurers"), the Insurers' lawyers/law firms, the Monetary Authority of Singapore and any relevant government agency/authority (such as the police), for the purpose(s) of:
  - (i) processing, handling and/or dealing with my claims including the settlement of the claims and any necessary investigations relating to the claims;
  - (ii) investigating the accident and/or my claims;
  - (iii) carrying out and/or dealing with my instructions or responding to any enquiries by me;
  - (iv) administering my claims (including the mailing of correspondence, statements, invoices, reports or notices to me, which could involve disclosure of certain personal data about me to bring about delivery of the same as well as on the external cover of envelopes/mail packages); and/or
  - (v) complying with applicable law in administering, processing, handling and/or dealing with my claims (collectively the "Purposes")
- (b) all insurer(s) who have insured vehicle(s) involved in this accident and the Insurers' lawyers/law firms, may/are permitted to collect, use, disclose and/or process my Personal Information for one or more of the above Purposes; and
- (c) my Personal Information may/can be disclosed by any of the insurers and/or GIA to their third party service providers or agents (including their lawyers/law firms), which may be sited outside of Singapore, for one or more of the above Purposes
- (d) my Personal Information will also be collected and used to compile claims history for the purpose of fraud detection, investigation and management in present and all future claims.
- (e) the information so collected under (d) above may be shared / disclosed:
  - (i) to all insurers and/or any other third parties that assist in evaluating, investigating, controlling or managing fraud, regulators, law enforcement and government agencies as reasonably required for the purposes stated, or
  - (ii) for complying with requirements under any regulations, laws or court orders.



Policyholder's Signature  
Date & Time:

Driver's Signature  
(If driver is not the policyholder)  
Date & Time:

Reporting Centre Personnel's Signature  
Name:  
NRIC/FIN No:

# Accident Sketch Plan

## SKETCH PLAN



## DESCRIBE CIRCUMSTANCES OF THE ACCIDENT

Please Refer to statement

## DECLARATION

I/We declare the foregoing particulars are true in every respect.

Policyholder's Signature  
Date & Time:

Driver's Signature  
(If driver is not the policyholder)  
Date & Time:

Reporting Centre Personnel's Signature  
Name:  
NRIC/FIN No:

### Accident Sketch Plan

I WAS TRAVELLING ALONG ENG NEO AVE, THE DAY WAS HEAVY TRAFFIC. ALL VEH SLOWLY MOVE, WHEN SUDDENLY VEH INFRONT STOP ABRUPTLY, I MANAGE MY BRAKE BUT CANNOT STOP IN TIME, LIGHTLY TOUCH ONTO THE VEH REAR PORTION. AFTER THE INCIDENT, WE BOTH PARTY ALIGHTED FROM VEH TO EXCHANGE PARTICULAR AND TAKE PHOTO. THE OTHER PARTY ARE ONE MALE AND ONE FEMALE. BOTH OF THEM DID NOT INCURES SERIOUS INJURY AT ALL. VEH B ALSO NO SERIOUS DAMAGE ON THE VEH.

Accident Photo





Accident Photo



Accident Photo



Accident Photo

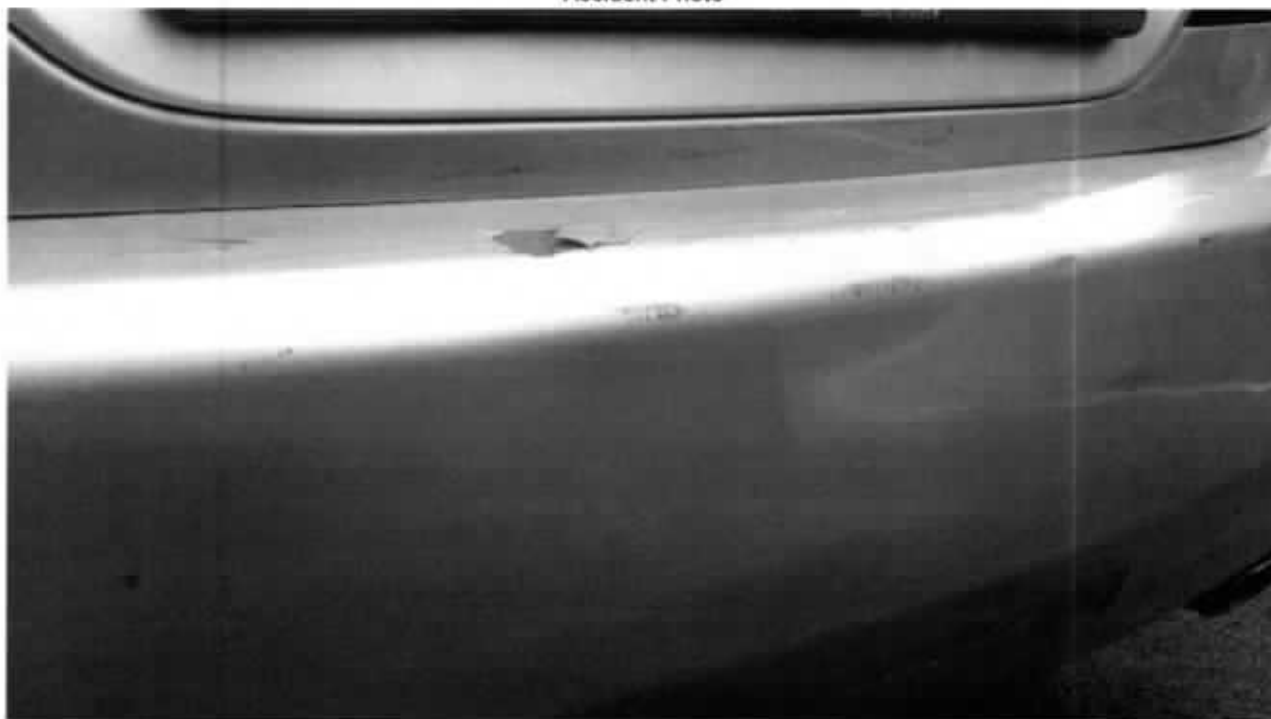

Accident Photo



Accident Photo



Accident Photo



Accident Photo



Accident Photo





Accident Photo



Accident Photo



Accident Photo



Accident Photo



Accident Photo

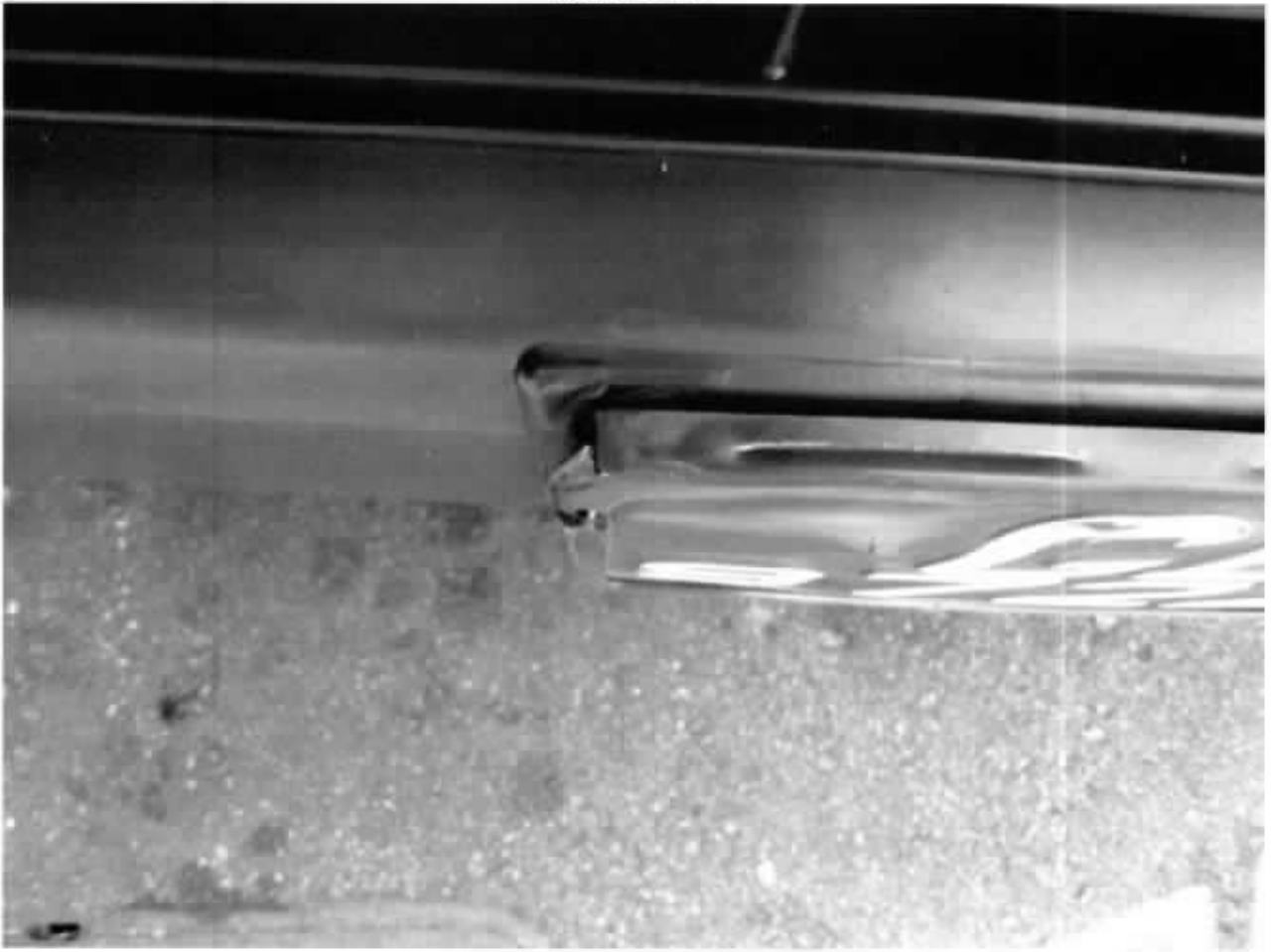

Accident Photo



Accident Photo



Accident Photo





Accident Photo



Accident Photo



Accident Photo



Accident Photo



Accident Photo



CHASSIS NO. : KDH201-5026822  
U.W. : 1780KG  
M.L.W. : 3225KG  
PASSENGER CAP : 1 DRIVER 2 OTHERS  
TYRE SIZE : F. 195/80 R15  
: R. 195/80 R15

Addendum Sheet



GENERAL INSURANCE ASSOCIATION OF SINGAPORE RECORDS MANAGEMENT CENTRE  
6 Raffles Quay #18-00 Singapore 048580  
Tel (65) 6224 0010 Fax (65) 6224 0030  
Operating Hours: Monday to Friday, 09:00 - 17:00  
GSTN: S60502020 / GST Reg. No.: M40087735

**IMPORTANT NOTE:** Please submit the completed Addendum form to the same Authorised Reporting Centre with whom you submitted the Original Report.

ADDENDUM

(A) PARTICULARS OF PERSON MAKING THE AMENDMENTS:

Original Report No: MMA 117154424 Vehicle Registration No: G BF 9722K  
Name (as shown in NRIC): Budgetcars Pte Ltd NRIC/FIN/Passport No: \_\_\_\_\_  
[\*Vehicle Driver / Vehicle Owner] (\*) Please delete as appropriate  
Address: \_\_\_\_\_ Singapore  
Contact (Tel): \_\_\_\_\_ Mobile No.: 91593833  
Email Address: \_\_\_\_\_  
Date of Accident: 13/11/17 Time of Accident: 10:30  
Place of Accident: Along Eng Neo Ave  
Insurance Company: MSIG

(B) ADDITIONAL INFORMATION / AMENDMENTS:

I have made a report on the above mentioned accident and would like to include additional information or make the following amendments:

Amend Registered Owner Name: Budgetcars Pte Ltd  
\_\_\_\_\_  
\_\_\_\_\_  
\_\_\_\_\_  
\_\_\_\_\_  
\_\_\_\_\_  
\_\_\_\_\_  
\_\_\_\_\_  
\_\_\_\_\_  
\_\_\_\_\_

Policyholder / Driver's Signature  
Date: \_\_\_\_\_

  
Reporting Centre Personnel's Signature  
Name: \_\_\_\_\_  
NRIC/FIN No.: \_\_\_\_\_  
Date: 29/11/17

## ...CLAIM SUBFOLDER...(Pending for Survey Report)

CLAIM SUBFOLDER TRACKING							
Case	Notified	Est Submitted	Adj Assigned	Adj Rpt	Adj Submitted	Ins Auth'd	Status
Main	15 Nov 2017		15 Nov 2017 16:26 <a href="#">Edit Adj Rpt</a>	<b>S\$3,400.00</b> <a href="#">Edit Estimates</a>	<b>S\$3,400.00</b> <a href="#">View Rpt</a>		<b>Pending for Survey Report</b> <a href="#">Cancel Case</a>

<b>Main</b>	<b>Reference</b>	<b>Claim Details</b>	<b>Documents</b>	<a href="#">Show All</a>
-------------	------------------	----------------------	------------------	--------------------------

<b>CLAIM SUBFOLDER DETAILS</b>		[Created by insurer]
Insured:	BUDGETCARS PTE LTD, Co. Reg. No.: 201618239Z	
Main Claimant:	ONG BENG HONG, ID: S17212713	
Vehicle Reg. No.:	SLM6685Z	Date of Loss: 13/11/2017 10:00 - :59 [115 Months and 6 Days From LTA Reg Date (Man Yr)]
Claim Type:	TP / 536909	Policy/Cover Note No.: 28948698MKC (Comprehensive) Coverage: 29/04/2017 - 28/04/2018
Vehicle Reg. No. (Insured):	GBF9722K	Policy No. (Claimant):
		Excess: S\$500.00
Repairer:	Sze Kang Automobile Spraying Services (HQ) BLK 10 ANG MO KIO INDUSTRIAL PARK 2A, #03-17, S68047 Ang Mo Kio - Tel: 64812712	
Handling Insurer:	MSIG Insurance (Singapore) Pte. Ltd. (HQ) - Tel: +65 6827 7888 ... [Handled by Irene Tan Gek Ing - 6594 2541]	
Adjuster:	LKK Auto Consultants Pte Ltd (HQ) - Tel: 6256-3561 ... [Handled by OI SUN PIN] ... [Final Rpt due 31/07/2019]	

<b>ASSOCIATED MAIL RECEIVED</b>	<a href="#">View All</a>	<a href="#">Compose Case Mail</a>
<ul style="list-style-type: none"> <li>MSIG_SG (29/07/2019): Report Send Back Alerts - SLM6685Z (TP)</li> </ul>		

<b>ALL ASSOCIATED TASKS</b>	<a href="#">View All</a>	<a href="#">Search Tasks</a>	<a href="#">Create New Task</a>	<a href="#">Complete</a>					
Due Date	Priority	Type	Task Group	Subject	Handler	Assigned By	Completed On	Created On	Done?
No results.									

## Claim Documents

\*SLM6685Z (536909)  
 [GBF9722K]  
 TP  
 ONG BENG HONG  
 Nov 13 2017 10:00AM  
 [BUDGETCARS PTE LTD]  
 Sze Kang Automobile Spraying Services

Upload Documents

Upload Photos

Compose New Letter

View

View in Browser

Photos/Images

3 per page

No	Relabel/Reorder	LKK Auto Consultants Pte Ltd (HQ)		Thumbnail	Print
1	05/12/17 19:09	General View		Load JPG	<input checked="" type="checkbox"/>
2	05/12/17 19:09	Chassis Number		Load JPG	<input checked="" type="checkbox"/>
3	05/12/17 19:09	General View		Load JPG	<input checked="" type="checkbox"/>
4	05/12/17 19:09	Odometer Reading		Load JPG	<input checked="" type="checkbox"/>
5	05/12/17 19:09	General View		Load JPG	<input checked="" type="checkbox"/>
6	05/12/17 19:09	General View		Load JPG	<input checked="" type="checkbox"/>
7	05/12/17 19:09	General View		Load JPG	<input checked="" type="checkbox"/>
8	05/12/17 19:09	General View		Load JPG	<input checked="" type="checkbox"/>
9	05/12/17 19:09	General View		Load JPG	<input checked="" type="checkbox"/>
10	05/12/17 19:09	General View		Load JPG	<input checked="" type="checkbox"/>
11	05/12/17 19:09	General View		Load JPG	<input checked="" type="checkbox"/>
12	05/12/17 19:09	General View		Load JPG	<input checked="" type="checkbox"/>
13	05/12/17 19:09	General View		Load JPG	<input checked="" type="checkbox"/>
14	05/12/17 19:09	General View		Load JPG	<input checked="" type="checkbox"/>
15	05/12/17 19:09	General View		Load JPG	<input checked="" type="checkbox"/>
16	05/12/17 19:09	General View		Load JPG	<input checked="" type="checkbox"/>
17	05/12/17 19:09	General View		Load JPG	<input checked="" type="checkbox"/>
18	05/12/17 19:09	General View		Load JPG	<input checked="" type="checkbox"/>
19	05/12/17 19:09	General View		Load JPG	<input checked="" type="checkbox"/>
20	05/12/17 19:09	General View		Load JPG	<input checked="" type="checkbox"/>
21	05/12/17 19:09	General View		Load JPG	<input checked="" type="checkbox"/>
22	05/12/17 19:09	General View		Load JPG	<input checked="" type="checkbox"/>
23	05/12/17 19:09	General View		Load JPG	<input checked="" type="checkbox"/>
24	05/12/17 19:09	General View		Load JPG	<input checked="" type="checkbox"/>
25	05/12/17 19:09	General View		Load JPG	<input checked="" type="checkbox"/>
26	05/12/17 19:09	General View		Load JPG	<input checked="" type="checkbox"/>
27	05/12/17 19:09	General View		Load JPG	<input checked="" type="checkbox"/>
28	05/12/17 19:09	General View		Load JPG	<input checked="" type="checkbox"/>
29	05/12/17 19:09	General View		Load JPG	<input checked="" type="checkbox"/>
30	05/12/17 19:09	General View		Load JPG	<input checked="" type="checkbox"/>
31	05/12/17 19:09	General View		Load JPG	<input checked="" type="checkbox"/>
32	05/12/17 19:09	General View		Load JPG	<input checked="" type="checkbox"/>

Documentation

1 per page

No	Finalized On	MSIG Insurance (Singapore) Pte. Ltd. (HQ)		Thumbnail	Print
1	15/11/17 16:26	PRI		Load PDF	
2	15/11/17 16:26	EMAIL to TP reject their list of SJE		Load PDF	
3	29/07/19 09:45	SLM6885Z survey report and photos (1/2)		Load PDF	
4	29/07/19 09:45	SLM6885Z photos (2/2)		Load PDF	

No	Relabel/Reorder	LKK Auto Consultants Pte Ltd (HQ)		Thumbnail	Print
1	12/09/19 10:45	Colour Photo		Load PDF	
2	12/09/19 10:46	PRS Invoice		Load PDF	



## Documents Checklist

DOCUMENTS CHECKLIST	Reset	Save	Print
There are no document checklists configured.			
<b>Our Checklist Remarks - LKK Auto Consultants Pte Ltd (HQ)</b>			
<div></div>			
<b>Show Remarks To:</b> <input type="checkbox"/> Handling Insurer			
<small>Note: Remarks are private unless you show it to other parties.</small>			

## LKK Auto Consultants Pte Ltd (Co.Reg.No:199607198R)

51 Ubi Ave 1 #01-25, Paya Ubi Industrial Park

Singapore 408933

Tel: 6256-3561 Fax: 6844-8805 Email: sur@lkkauto.com; assignments@lkkauto.com

## VEHICLE DAMAGE INSPECTION REPORT

Our File No: CS3/MSG17021881/QSF3E2-1

Date: 12/09/2019

## REFERENCE

Handling Insurer: MSIG Insurance (Singapore) Pte. Ltd.

Policy No: 28948698MKC

Claimant Vehicle No: SLM6685Z

Insured Vehicle No: GBF9722K

Date of Loss: 13/11/2017

Nature of Claim: TP

Claim No: 536909

## DESCRIPTION &amp; IDENTIFICATION OF VEHICLE

Reg No: SLM6685Z

Make &amp; Model: TOYOTA CAMRY, 2.0 ABS AIRBAG (A)

Engine No: 2AZE072948

Reg. Date: 07/04/2008 (Man. Year: 2007)

Chassis No: MR053BK4007020141

Colour: Silver

Odometer: 193007 km

Engine Capacity: 2362 cc

Market Value/New Car

N/A

Price:

Sum Insured (S\$): Market Value/New Car Price

## CONDITION OF VEHICLE AT THE TIME OF SURVEY

General Condition:

Steering (Serviceable):

Yes

Footbrake (Serviceable):

Yes

Handbrake (Serviceable):

Yes

Engine Modification:

No

Pre-accident Condition:

## CONDITION OF TYRES

Front Tyre Size: 215/55 R17

Rear Tyre Size:

215/55 R17

Front Left Side: Yokohama 7 mm

Rear Left Side:

Yokohama 7 mm

Front Right Side: Yokohama 7 mm

Rear Right Side:

Yokohama 7 mm

The above values represent the remaining tyre treads depth

COST OF CLAIMS	Repairer's	Adjuster's	Difference	Diff %
Parts	4,682.87	2,973.80	1,709.07	36.50
Miscellaneous Items	0.00	0.00	0.00	
Labour	2,630.00	1,330.00	1,300.00	49.43
Paintwork Labour	0.00	0.00	0.00	
Towing	0.00	0.00	0.00	
<b>Calculated Gross Total (S\$)</b>	<b>7,312.87</b>	<b>4,303.80</b>	<b>3,009.07</b>	<b>41.15</b>
<b>Approved Total (Overridden) (S\$)</b>		<b>3,400.00</b>		
<b>Nett Amount (S\$)</b>	<b>7,312.87</b>	<b>3,400.00</b>	<b>3,912.87</b>	<b>53.51</b>

## INSPECTION

Date of Assignment: 15/11/2017

Date Inspected: 16/11/2017 Inspected At:

Sze Kang Automobile Spraying  
Services (HQ)BLK 10 ANG MO KIO INDUSTRIAL  
PARK 2A, #03-17  
Singapore 568047

Estimated Period of Repair: 5.0 days

Adjuster: OI SUN PIN

Manager: LEE SU THING

NOTE: This report represents our findings at the time and place of inspection stated herein. Such inspection has been carried out to the best of our knowledge and ability but any other liability under any other circumstances is hereby expressly excluded.

## REPAIR DETAILS

## Reference

<b>Part Source:</b>	MRM-SG	Version: 1.0 (Last Synchronised: 12 Sep 2019)
<b>Parts:</b>	143	TOYOTA CAMRY 2.0 ABS AIRBAG (A) (Catalogue:Merimen Singapore 1.0)
<b>Labour:</b>	Repairer's	(Price-denominated Standard List)
<b>Print Code:</b>	(Unsubmitted, no print-code for SLM6685Z)	
<b>Validity:</b>	These estimates are valid only if they contain the print code (above) on all estimate pages, running page numbers with the END OF ESTIMATES marker on the last estimate page	
<b>Further Info:</b>	Items/values not in reference catalogue are prefixed with an asterisk *.	

## Recommended Parts

No.	Qty	Part No.	Particulars	Condition	Repairer's	Amount
1	1		*REAR BUMPER	Crushed	499.50 FL	*499.50 FL
2	2		*REAR BUMPER REFLECTOR	Serviceable	107.80 FL	*- FL
3	2		*REAR BUMPER SIDE RETAINER (BIG)	Necessary	103.00 FL	*103.00 FL
4	2		*REAR BUMPER CORNER RETAINER (SMALL)	Necessary	76.00 FL	*76.00 FL
5	1		*REAR BUMPER INNER REINFORCEMENT	Bent	396.40 FL	*396.40 FL
6	1		*SET REAR BUMPER CLIPS	Necessary	40.00 FL	*40.00 FL
7	1		*REAR BOOT LID	Dented	901.10 FL	*901.10 FL
8	1		*REAR BOOT NUMBER PLATE GARNISH	Cut	128.85 FL	*128.85 FL
9	2		*REAR BOOT NUMBER PLATE LAMP	Serviceable	105.40 FL	*- FL
10	1		*REAR BOOT CENTRE TOYOTA LOGO	Necessary	47.59 FL	*47.59 FL
11	1		*REAR BOOT CAMRY EMBLEM	Necessary	43.61 FL	*43.61 FL
12	1		*REAR BOOT 2.4 EMBLEM	Necessary	39.95 FL	*39.95 FL
13	1		*REAR BOOT REFLECTOR LAMP	O/S Crushed / N/S Reuse	658.40 FL	*329.20 FL
14	1		*SET REAR BOOT INSULATOR CLIPS	Necessary	50.00 FL	*40.00 FL
15	1		*REAR BOOT TOP LOCK	Serviceable	349.71 FL	*- FL
16	1		*REAR BOOT WEATHERSTRIP	Serviceable	191.12 FL	*- FL
17	2		*REAR TAILLAMP	Broken / Cut	993.20 FL	*993.20 FL
18	1		*REAR END PANEL	Repair	517.50 FL	*- FL
19	1		*REAR END PANEL TOP GARNISH	Serviceable	386.10 FL	*- FL
20	1		*REAR KEYLESS SENSOR	Serviceable	148.60 FL	*- FL
21	1		*REAR NUMBER PLATE WITH BASE	Cut / Grazed	45.00 FS	*45.00 FS
22	1		*SET REVERSE SENSORS	Malfunction	250.00 FS	*200.00 FS
23	1		*SET REAR END PANEL SEALANT	Serviceable	50.00 FS	*- FS

F=Franchise part. S=SpcNett. L=ListItemDisc.

<b>Sub Total (S\$)</b>	<b>6,128.83</b>	<b>3,883.40</b>
<b>- List Item Discount on L Items 25.00/25.00% (S\$)</b>	<b>1,445.96</b>	<b>909.60</b>
<b>Total Parts (S\$)</b>	<b>4,682.87</b>	<b>2,973.80</b>

Report was unsubmitted during this print-out.

## Recommended Miscellaneous Items

There are no new miscellaneous items selected.

## Recommended Labour

No	Particulars	Lab.Type	Repairer's	Amount
<b>Labour Items</b>				
1	TO REMOVE, CUT OUT DAMAGE PORTION, JACK OUT, STRAIGHTEN, PANEL BEATING, WELDING, ALIGN AND RENEW REPLACED PARTS	New	1,000.00	600.00
2	TO PUTTY AND RESPRAY PAINTING ON AFFECTED AREAS	New	1,200.00	600.00
3	TO REMOVE, REFIX BOOT LID FITTINGS TO FACILITATE REPAIR	New	80.00	20.00
4	TO REWIRE AND CHECK LIGHTINGS	New	50.00	30.00
5	TO REMOVE, REFIX REVERSE SENSORS, CHECK WIRING	New	80.00	30.00
6	TO REMOVE, REFIX REAR UPHOLSTERY, CARPET AND TRIMS	New	120.00	50.00
7	TO SUPPLIED AND APPLIED ANTI RUST TREATMENTS	New	100.00	0.00
<b>Gross Labour Cost (S\$)</b>			<b>2,630.00</b>	<b>1,330.00</b>

Report was unsubmitted during this print-out.

< END OF ESTIMATES >