

22/03/2002

ASS. REC. BY:

REF: CS/CTI 19013409 / kgf322

Special Instruction:

Surveyor: Kenneth

ASSIGNMENT (Office)

From (Person): Chang Boon Sen

of CTI

Date/Time: 31.7.19 10.43g.m

Estimated Cost:

Bill to:

OD / TP / WS / TP RES / OD RES / EVA / INV / MV / CS

To Inspect Vehicle No: SLE 812E

Insured:

at Workshop m/s (Chang Hoe motor

Tel: 67556142

of BIK 1019 # 01-3741382

Policy No: DMBCSN 3077501801

Claim No:

SNM19D203516

Sum Insured:

Excess:

\$1250

Make of Veh:

D.O.A. 27.7.2019

(Client's Record)

CA / REV / REP. / REV 24 HRS

H.O.D. Endorsement:

Date/Time: 31.7.19 10.52a.m

Person Contacted:

Sharon

Vehicle IN / OUT

Date/Time	Action/Instruction (✓) Estimate Inspection: 38 Woodland Industrial Park #105-04
	SLE 812E - CS/CTI 19013409 / kgf3 ROA - 27/7/2019
01/8/19 ①	11.50am report to Chang Boon Sen via Messenger. (T/L).
01/8/19	Submit Unrecovered Total Loss Report.

winen

...CLAIM SUBFOLDER...(New Assignment)

CLAIM SUBFOLDER TRACKING							
Case	Notified	Est Submitted	Adj Assigned	Adj Rpt	Adj Submitted	Ins Auth'd	Status
Main	30 Jul 2019 Sendback Est	30 Jul 2019 15:32 S\$16,289.52	31 Jul 2019 10:43 Assign				New Assignment Cancel Case

Main	Reference	Claim Details	Documents	Show All					
CLAIM SUBFOLDER DETAILS									
Insured:	GS LIMO SERVICES, Co. Reg. No.: 53371053K								
Vehicle Reg. No.:	SLE812E	Date of Loss:	27/07/2019 11:00 - :59 [152 Months and 27 Days From LTA Reg Date (Man Yr)]						
Claim Type:	OD / SNM19D203516- SLE812E-CBS	Policy/Cover Note No.:	DMBCSN3077501801 (Comprehensive) Coverage: 01/11/2018 - 31/10/2019						
		Excess:	S\$1,250.00						
Repairer:	Cheng Hoe Motor Pte Ltd (Yishun) Blk 1019 #01-374/382, Yishun Industrial Park A, 768761 Yishun - Tel: 6755 6142								
Handling Insurer:	China Taiping Insurance (Singapore) Pte. Ltd. (HQ) - Tel: 6389 6111 ... [Handled by Chong Boon Sen]								
Adjuster:	LKK Auto Consultants Pte Ltd (HQ) - Tel: 6256-3561 ... [Final Rpt due 13/08/2019]								
Driver/Custodian:	SIM SIAM CHYE (/ Male) , NRIC: S1184944Z Email:								
ASSOCIATED MAIL RECEIVED									
View All Compose Case Mail									
There are no mail for this case.									
<input type="checkbox"/> ALL ASSOCIATED TASKS									
View All Search Tasks Create New Task Complete									
Due Date	Priority	Type	Task Group	Subject	Handler	Assigned By	Completed On	Created On	Done?
No results.									

Note: This document has not been finalised.**LKK Auto Consultants Pte Ltd** (Co.Reg.No:199607198R)

51 Ubi Ave 1 #01-25, Paya Ubi Industrial Park

Singapore 408933

Tel: 6256-3561 Fax: 6844-8805 Email: sur@lkkauto.com;assignments@lkkauto.com

To: China Taiping Insurance (Singapore) Pte. Ltd.
3 Anson Road
#16-00 Springleaf Tower
Singapore 079909

From: LKK Auto Consultants Pte Ltd
51 Ubi Ave 1 #01-25
Paya Ubi Industrial Park
Singapore 408933

Attn: Chong Boon Sen

Date: 01 Aug 2019

Preliminary Advice

Vehicle No	: SLE812E	Accident Date	: 27/07/2019
Make	: BMW 523I	Policy No.	: DMBCSN3077501801
Assignment Date	: 31/07/2019	Excess	: S\$1,250.00
Date of Inspection	: 31/07/2019	Est. Duration of Repair	: 7.00
Inspection At	: CHENG HOE MOTOR PTE LTD (YISHUN) BLK 1019 #01-374/382, YISHUN INDUSTRIAL PARK A SINGAPORE 768761		

Point of Impact / General Description of Damages

The vehicle sustained impact / damages front portion and parts claimed are consistent to the accident.

Repairer's Estimate (Gross)	:S\$	16,289.52
Revised Amount	:S\$	12,059.67
Check Items (Estimated)	:S\$	3,752.00
Total	:S\$	15,811.67

Lump Sum Repair	:S\$	
-----------------	------	--

Total Loss Consideration

New for Old Value	:S\$	
Pre-Accident Value	:S\$	50,000.00
COE / PARF Rebate	:S\$	38,607.00
Salvage Value	:S\$	
Margin for Repair	:S\$	11,393.00

Remarks

- () The vehicle is repairable at our adjusted amount. We have also confirmed excess and policy coverage. Kindly let us have your authorisation.
- (X) The vehicle is uneconomical to be repaired, you are advised to invite tender for the wreck.
- () Other comments :

> Back to OneMotoring

Enquire PARF/COE Rebate for Registered Vehicle

Vehicle Owner Particulars	
Owner ID Type:	Business
Owner ID:	053K
Vehicle Details	
Vehicle No.:	SLE812E
Vehicle to be Exported:	No
Intended Deregistration Date:	29 Jul 2019
Vehicle Make:	B.M.W.
Vehicle Model:	523I
Primary Colour:	Black
Manufacturing Year:	2006
Engine No.:	04616347N52B25AE
Chassis No.:	WBANE320X0CM75642
Maximum Power Output:	130.0 kW (174 bhp)
Open Market Value:	\$50,895.00
Original Registration Date:	31 Oct 2006
First Registration Date:	31 Oct 2006
Transfer Count:	5
Actual ARF Paid:	\$55,985.00
Intended PARF Rebate Details	
PARF Eligibility:	Forfeited
PARF Eligibility Expiry Date:	-
PARF Rebate Amount:	\$0.00
Intended COE Rebate Details	
COE Expiry Date:	31 Aug 2026
COE Category:	E - Open Category
COE Period(Years):	10
PQP Paid:	\$54,463.00
COE Rebate Amount:	\$38,607.00
Total Rebate Amount:	\$38,607.00

The information contained herein is correct as at 29 Jul 2019

OK

SINGAPORE ACCIDENT STATEMENT

IMPORTANT NOTICE

1. Please report correctly the details of the accident to speed up the claims process.
2. This Form must be completed by the Policyholder and/or the Authorised Driver.
3. Information provided must be as truthful and accurate as possible. Any wilful misrepresentation or withholding of material facts may allow insurance companies to repudiate policy liability.
4. The issue and acceptance of this Form by insurance companies is not an admission of policy liability on the part of the insurance companies.
5. **Any false reporting may be referred to the Police for investigation.**
6. This report will be forwarded by the insurers of the GIA Records Management Centre established by the General Insurance Association of Singapore (GIA) for archiving and that copies of this report will, for a fee, be made available upon application by interested parties.
7. By the lodgement of this report to the insurers, you hereby consent to the archiving of this report at the centre and to copies of the report being made available aforesaid.

ACCIDENT STATEMENT	
Date Of Report	29/07/2019 11:20
Date Of Accident	27/07/2019 11:20
Exact Location Of Accident	RANGOON SLIP RD TWDS CTE (CITY)
Country/State of Loss	SINGAPORE
DETAILS OF OWN VEHICLE	
Vehicle Registration Number	SLE812E
Insured/Policyholder	
Name Of Registered Owner	GS LIMO SERVICES
Co Reg No	53371053K
Email Address	GSLMSC@GMAIL.COM
Mobile Phone No	
Alternative Phone No	OFFICE-81338728
Vehicle Particulars	
Manufacturer	BMW
Model	523i
Exact Purpose for which vehicle was being used at time of accident	PTE HIRE USE
Are you claiming under your own insurance policy for repair to your vehicle?	YES
If No, Please state action to be taken	
Vehicle Category	PRIVATE HIRE
Insurance Company	
Name of Insurance Company	CHINA TAIPING INSURANCE (SINGAPORE) PTE. LTD.
Type Of Coverage	COMPREHENSIVE
Fleet Policy	NO
Policy Number	DMBCSN3077501801
Cover Note Number	01/11/18 - 31/10/19
Driver	
Name of Driver	SIM SIAM CHYE
NRIC No	S1184944Z
Date Of Birth	03/10/1956
Occupation	OUTDOOR
Date Of Driving Pass	10/04/1980
Driving Experience	39 YEARS AND 3 MONTHS
Gender	MALE
Mobile Number	(LOCAL) +65-81338728
Fax Number	
Contact Number	
E-Mail Address	GSLMSC@GMAIL.COM

Address	BLK 346 WOODLANDS ST.32 #01-172
Postcode	730346
Was driver an employee of the Insured's Company	NO
If No, Relationship of the Driver with the Insured	OWNER
Vehicle Registration Number of Driver's Own Vehicle	-
	-
	-
Insurance Company of Driver's Own Vehicle	-
	-
	-

General Information of the Accident

Type Of Accident	COLLISION - HEAD TO REAR
Weather Conditions	CLEAR
Road Surface	DRY

Other Information

Was any foreign vehicle involved in this accident?	NO
Number of vehicles (including own vehicle) involved in the accident	2
Was any body injured in the Accident?	NO
Was any injured conveyed to hospital by ambulance?	
Was any other material or property damaged?	YES
I have been approached by unknown person(s) soliciting/offering accident claims assistance.	NO
Number of Passengers (Including Driver)	1

Details of Police Action

Was the accident reported to the police?	NO
If Yes, Please state which Police Station	
Was notice of intended Prosecution given?	NO
If Yes, against whom?	

Circumstances of Accident

I was moving at slip road towards CTE (City) at the slip road a vehicle (CB6624P) in front of me suddenly brake so caused my vehicle cannot brake in time and hit onto said vehicle. But there was no injury on both parties.

Attachment(s)

Are accident photos available for attachment?	YES
Was there any video captured by Car Camera?	NO
Was there any audio recorded?	NO

DETAILS OF OTHER VEHICLE PROPERTY 1

Vehicle Registration Number	CB6624P
Vehicle Make/Model/Colour	
Details Of Properties	
Vehicle Category	BUS
Name of Driver	
NRIC/Passport Number	
Contact Number	
Address	
Postcode	
Insurance Company Name	
Nature Of Damage	
No. Of Passenger (Including Driver)	

SKETCH PLAN

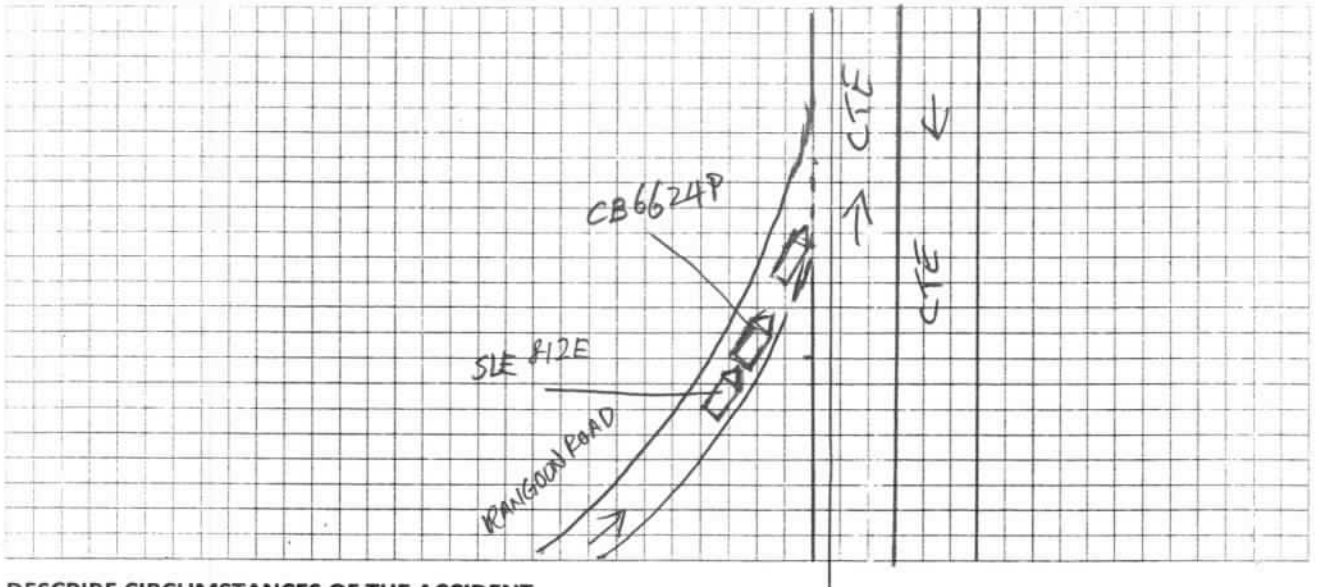

DESCRIBE CIRCUMSTANCES OF THE ACCIDENT

I was moving at slip road toward CTE (CITY) at the slip road a vehicle (CB6624P) in front of me suddenly brake, so cause my vehicle can't brake intime and hit onto said vehicle. But there was no injury on both party.

Note : Please note that your insurer may have 14days Time Frame for you to submit an Own Damage Claim under your own comprehensive policy. Please check with your policy for more information.

DECLARATION

I/We declare the foregoing particulars are true in every respect.



Policyholder's Signature
Date & Time:

[Signature]

Driver's Signature
(If driver is not the policyholder)
Date & Time: 29/7/19

[Signature] 29/7/19
Reporting Centre Personnel's Signature
Name: (WL)
NRIC/FIN No.:

Siakhi MC SketchPlanForm_V3

☒ Claim Own Policy ☐ Claim Third Party ☐ Reporting Only
☐ Claim OD/TP at other workshop ()

SKETCH PLAN

VEHICLE NO.: SLE 812 E
INSURER : CHINA TAIPING
DATE & TIME: 27/7/19

IMPORTANT NOTICE

1. Please report **correctly** the details of the accident to speed up the claims process.
2. This Form must be **completed by the Policyholder and/or the Authorised Driver**.
3. Information provided must be as **truthful and accurate as possible**. Any wilful misrepresentation or withholding of material facts may allow insurance companies to **repudiate policy liability**.
4. The issue and acceptance of this Form by insurance companies is not an admission of policy liability on the part of the insurance companies.
5. **Any false reporting may be referred to the Police for investigation.**
6. The report will be forwarded by the insurers of the GIA Records Management Centre established by the General Insurance Association of Singapore (GIA) for archiving and that copies of this report will for a fee be made available upon application by interested parties.
7. By the lodgment of this report to the insurers, you hereby consent to the archiving of this report at the centre and to copies of the report being made available aforesaid.
8. **Consent under the Personal Data Protection Act (PDPA)**

I understand, acknowledge, agree and consent that:

- (a) My insurer, my workshop and the General Insurance Association of Singapore ("GIA") may/are permitted to collect, use, disclose and/or process my personal data/personal information set out in this [form] and any other personal information provided by me or possessed by my insurer (collectively the "Personal Information") and disclose and transfer such Personal Information to all insurer(s) who have insured vehicle(s) involved in this accident (all insurer(s) who have insured vehicle(s) involved in this accident shall be collectively referred to as the "Insurers"), the Insurers' lawyers/law firms, the Monetary Authority of Singapore and any relevant government agency/authority (such as the police), for the purpose(s) of:
 - (i) processing, handling and/or dealing with my claims including the settlement of the claims and any necessary investigations relating to the claims;
 - (ii) investigating the accident and/or my claims;
 - (iii) carrying out and/or dealing with my instructions or responding to any enquiries by me;
 - (iv) administering my claims (including the mailing of correspondence, statements, invoices, reports or notices to me, which could involve disclosure of certain personal data about me to bring about delivery of the same as well as on the external cover of envelopes/mail packages); and/or
 - (v) complying with applicable law in administering, processing, handling and/or dealing with my claims.(collectively the "Purposes")
- (b) all insurer(s) who have insured vehicle(s) involved in this accident and the Insurers' lawyers/law firms, may/are permitted to collect, use, disclose and/or process my Personal Information for one or more of the above Purposes; and
- (c) my Personal Information may/can be disclosed by any of the Insurers and/or GIA to their third party service providers or agents(including their lawyers/law firms), which may be sited outside of Singapore, for one or more of the above Purposes.
- (d) my Personal Information will also be collected and used to compile claims history for the purpose of fraud detection, investigation and management in present and all future claims.
- (e) the information so collected under (d) above may be shared / disclosed:
 - (i) to all insurers and/or any other third parties that assist in evaluating, investigating, controlling or managing fraud, regulators, law enforcement and government agencies as reasonably required for the purposes stated, or
 - (ii) for complying with requirements under any regulations, laws or court orders.



Policyholder's Signature
Date & Time:

Driver's Signature
(If driver is not the policyholder)
Date & Time:

29/7/10

Reporting Centre Personnel's Signature
Name: (WL)
NRIC/FIN No.:

SLE812E
00/china

Cheng Hoe Motor Pte Ltd
#01-374/382, Blk 1019, Yishun
Industrial Park A
768761

Claim Reference: DMHCSN3077501801
Assessment number: A0038
Version: 1810
Date calculated: 30/07/2019 3:09 PM

Full Report
Registration: SLE812E
Printed: 30/07/2019 3:09 PM

Summary Information

Claim

Location:	Singapore (SG)	Work Provider:	China Taiping Insurance (Singapore) Pte Ltd
Printed by:	CHENG HOE	Currency:	SGD
Claim Reference:	DMHCSN3077501801	Date of Incident:	27/07/19
Estimated Repair Time:		Hire Car Start:	
Actual Repair Days:		Hire Car End:	

Vehicle Details

Vehicle

Manufacturer:	BMW
Model:	5-SERIES E60/61
Sub Model:	525 I
Model Sheet Number:	01 15 02
Registration:	SLE812E
VIN number:	WBANE320X0CM75642
Odometer:	

Model Specs

4-DOOR	FROM 09/2006	AIR CON AUTOMATIC	DIP/FOLD MIRROR
RADIO BUSINESS CD	SPEAKER SYSTEM	ROOF AERIAL	XENON HEADLAMPS
INDICATORS WHITE	HEADLAMP WASHERS	DAKOTA LEATHER TRIM	ELEC/SEAT ADJ MEMORY
FRT/RR DRINK HOLDER	RR SCREEN SUN BLIND	TRIM POPLAR WOOD	DIP REAR VIEW MIRROR
2.5 LTR 130 KW	6-SPEED AUTOMATIC	TYRES 225/55 WR 16	WHEELS 7J X 16 ALLOY
PARK DISTANCE CONT	TWO COAT METALLIC		

Not Authorised
LI Pay 87
Returning After Paint

LKK Auto Consultants hence notify the Repairer of the following:

- To resurvey before/after spray painting
- To display damaged part(s) during resurvey
- Parts prices are subject to confirmation
- Third party survey is on a "Without Prejudice" basis
- No illegal modification allowed
- Supplemental (bonus) must be resurveyed and is subject to final approval from Insurance Company

Acknowledged by Repairer
Signature
Date

Cheng Hoe Motor Pte Ltd
#01-374/382, Blk 1019, Yishun
Industrial Park A
768761

Claim Reference: DMHCSN3077501801
 Assessment number: A0038
 Version: 1810
 Date calculated: 30/07/2019 3:09 PM

Full Report
 Registration: SLE812E
 Printed: 30/07/2019 3:09 PM

Vehicle Condition

Vehicle Status

Pre-Accident Damage:
 Date of Inspection:

Damage Areas

All ☒
 Underbody ☐

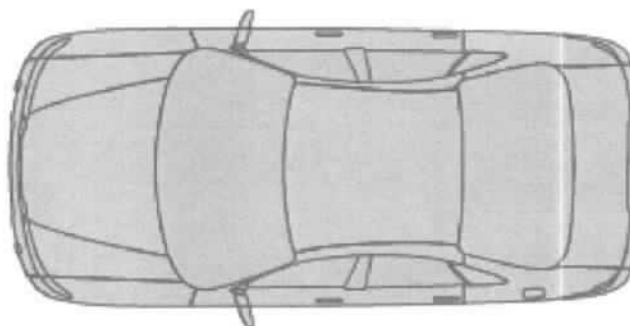

Labour

Code	Description	Time Base 12 WU/h	Price = 42.00 SGD/h	
			WU	Price SGD
97 99 000	PREPARATION TIME FOR CAVITY PROTECTION INCLUDES: SETTING-UP OF SPRAY GUN		3.0	10.50
97 11 524	RETREAT L/ENGINE CARRIER WITH WHEELHOUSE		3.0	10.50
41 35 000)	R + R L/F WING INCLUDES: R + R BUMPER, INDICATOR AND WHEELHOUSE COVER DOES NOT INCLUDE: R + R SILL MOULDING		17.0	59.50
41 33 050)	R + R CENTRE FRONT PANEL		3.0	10.50
41 33 051)	R + R L/FRONT PANEL INCLUDES: R + R BONNET LOCK AND BOWDEN CABLE DOES NOT INCLUDE: R + R CENTRE FRONT PANEL, BUMPER AND HEADLAMP		5.0	17.50
51 23 610	R + R LEFT BONNET LOCK		1.0	3.50
51 23 600	R + R RIGHT BONNET LOCK		3.0	10.50
51 11 551	R + R FRONT BUMPER CARRIER		3.0	10.50

Cheng Hoe Motor Pte Ltd
#01-374/382, Blk 1019, Yishun
Industrial Park A
768761

Claim Reference: DMHCSN3077501801
 Assessment number: A0038
 Version: 1810
 Date calculated: 30/07/2019 3:09 PM

Full Report
 Registration: SLE812E
 Printed: 30/07/2019 3:09 PM

Code	Description	WU	Price SGD
51 11 592	RENEW FRONT BUMPER COVER (FRONT BUMPER REMOVED)	7.0	24.50
61 67 802	HEADLIGHT WASHER UNIT - SUPPLEMENTARY OPERATION INCLUDES: REMOVE/REFIT WASHER NOZZLES	5.0	17.50
66 20 610	ADD/WORK PARK DISTANCE CONTROL	4.0	14.00
51 11 701	RENEW R/F BUMPER BRACKET (REMOVED)	1.0	3.50
61 71 561	R + R WATER RESERVOIR	6.0	21.00
63 12 826)	R + R BOTH HEADLAMPS	8.0	28.00
63 12 524	RENEW L/HEADLAMP (REMOVED)	3.0	10.50
63 12 524	RENEW R/HEADLAMP (REMOVED)	3.0	10.50
51 71 540	R + R R/F WHEELHOUSE COVER	6.0	21.00
41 61 600	R + R BONNET	4.0	14.00
41 61 501	REPLACE BONNET (WITH BONNET REMOVED)	6.0	21.00
51 23 504)	ADJUST BONNET LOCK	2.0	7.00
61 61 601	R + R BOTH WIPER ARMS	5.0	17.50
51 13 615)	R + R COWL PANEL COVER	8.0	28.00
51 71 947	R + R LEFT SILL RAIL	7.0	24.50
64 50 510	DRAIN/REFILL AIR CONDITIONING	6.0	21.00
17 11 510	R + R RADIATOR	12.0	42.00
64 53 551	R + R AIR CONDITIONING CONDENSER	5.0	17.50
11 53 765	RENEW UPPE WATER HOSE	1.0	3.50
1007	PARK SENSOR & RESET R&R H/LAMP ECU,	25 30.0*	105.00
0742	R/F WING REPAIR	10.0* X	35.00
1123	L/SUPPORT FRONT PART REPAIR	20.0* 7	70.00
1213	L/F CHASSIS LEG REAR REPAIR	20 30.0*	105.00
1009	WIRE HARNESS/WIRING REPAIR	40.0* 7	140.00
1117	L/F WHEELHOUSE CAVITY U/BODY SEAL		
1123	L/SUPPORT FRONT PART CAVITY U/BODY SEAL		
Labour Cost		Hrs	WU
Panel / Mechanical Labour		21.80	261.0
Total of Labour			913.50

Paint

Paint Work		Time Basis 12WU/h	
Code	Description - TWO COAT METALLIC	WU	Price SGD
99 68 529	FRONT BUMPER PAINTING STAGE 2	29.0	101.50
99 61 529	BONNET PAINTING STAGE 2	36.0	126.00

Cheng Hoe Motor Pte Ltd
#01-374/382, Blk 1019, Yishun
Industrial Park A
768761

Claim Reference: DMHCSN3077501801
 Assessment number: A0038
 Version: 1810
 Date calculated: 30/07/2019 3:09 PM

Full Report
 Registration: SLE812E
 Printed: 30/07/2019 3:09 PM

Paint Work

Time Basis 12WU/h

Code	Description - TWO COAT METALLIC	WU	Price SGD
KN	L/WASHER NOZZLE TRIM PAINTING STAGE 2	2.0	7.00
KN	R/WASHER NOZZLE TRIM PAINTING STAGE 2	2.0	7.00
99 35 519	L/F WING PAINTING STAGE 2	10.0	35.00
99 35 529	R/F WING PAINTING STAGE 3	12.0	42.00
99 80 529	L/SUPPORT FRONT PART PAINTING STAGE 1	11.0	38.50
L 1213	L/F CHASSIS LEG REAR PAINTING STAGE 1	3.0	10.50
99 99 000	ADD/TIME FOR MAIN WORK	26.0	91.00

Total Paint	Hrs	WU	Price SGD
	10.90	131.0	458.50

Material Cost - Paint	Price SGD
New Part Painting	199.50
Repair Painting	14.85
Surface-/Blend Paint	29.70
Material-constant Metal	13.47
Total	257.52

Spare Parts

				prices as at 2018-09-10/02	
Code	Description	Part Number	Supplier	Price SGD	
0283	FRONT BUMPER	51 11 7 178 079		Bz 850.00	✓
0308	R/BUMPER AIR GRILLE	51 11 7 049 244	fog lamp garnish	M17 40.00	✓
0313	FRT TOWING EYE COVER	51 11 7 111 787		M17 25.00	✓
0317	L/F BUMPER BRACKET	51 11 7 033 705	retainer	Ort 24.00	✓
0318	R/F BUMPER BRACKET	51 11 7 033 706		Ort 24.00	✓
0336	FRT BUMPER SUPPORT	51 11 7 178 080		Bz 480.00	✓
0340	R/F IMPACT DAMPER	51 11 7 178 082		M17 95.00	✓
0415	L/F GRILLE	51 13 7 027 061		M17 100.00	✓
0416	R/F GRILLE	51 13 7 027 062		CMA 100.00	✓
0431	GRILLE BADGE	51 14 8 132 375		M 58.00	✓
0471	BONNET	41 61 7 111 385		Bz 1,330.00	✓
0481	SOUND INSULATION	51 48 7 148 208		CMA 180.00	✓
0494	SAFETY LATCH	51 23 7 034 256		D17 40.00	✓
0503	L/BONNET LOCK	51 23 7 008 755	top inner lock	D17 105.00	✓
0504	R/BONNET LOCK	51 23 7 008 755	side lock	D17 105.00	✓
0561	LEFT HEADLAMP ASSY	63 12 7 177 753	side lock	Bz 2,800.00	✓

Cheng Hoe Motor Pte Ltd
#01-374/382, Blk 1019, Yishun
Industrial Park A
768761

Claim Reference: DMHCSN3077501801

Assessment number: A0038

Version: 1810

Date calculated: 30/07/2019 3:09 PM

Full Report

Registration: SLE812E

Printed: 30/07/2019 3:09 PM

Code	Description	Part Number	Supplier	Price SGD	
0562	RIGHT HEADLAMP ASSY	63 12 7 177 754		2,800.00	✓
0631	L/WASHER JET CARRIER	51 11 7 060 585		90.00	✓
0632	R/WASHER JET CARRIER	51 11 7 060 586		90.00	✓
0633	L/WASHER NOZZLE TRIM	51 11 7 111 741		24.00	✓
0634	R/WASHER NOZZLE TRIM	51 11 7 111 742		24.00	✓
0638	R/F FOG LAMP	63 17 7 177 712		175.00	?
0741	L/F WING	41 35 7 111 429		480.00	✓
1017	FRONT PANEL	51 64 7 033 741		130.00	✓
1018	FRONT PANEL SUPPORT	51 64 7 033 745		218.00	?
1187	L/FRONT PANEL	51 64 7 163 483		135.00	✓
1436	FLUID RESERVOIR	61 67 7 179 453		95.00	?
1438	FILLER PIPE	61 66 7 144 396		250.00	?
4465	CONDENSER	64 50 9 122 825		850.00	?
7761	RADIATOR	17 11 7 519 209		660.00	?
7776	UPPER RADIATOR HOSE	17 12 7 546 064		110.00	?
7791	ELECTRIC FAN CPL	17 42 7 603 762		800.00	?
1000	RH H/LAMP ECU	PARTS		480.00	?
1002	LH H/LAMP CVR SPRING	PARTS		12.00	?
1003	LH WIPER CVR SPRING	PARTS		12.00	?
1004	APC FRT PARK SENSOR	PARTS		660.00	✓
1005	LH HEADLAMP BRKT	PARTS		38.00	✓
f: OEM Parts				Savings	0.00
n: Non-OEM Parts				Subtotal	14,489.00
u: Used parts				Fixed Sundry Parts Price	100.00
				Total	14,589.00

Extras

Code	Description	Price SGD	
1006	A/CON GAS	50.00*	✓
Total Extras		50.00	

Cheng Hoe Motor Pte Ltd
#01-374/382, Blk 1019, Yishun
Industrial Park A
768761

Claim Reference: DMHCSN3077501801
 Assessment number: A0038
 Version: 1810
 Date calculated: 30/07/2019 3:09 PM

Full Report
 Registration: SLE812E
 Printed: 30/07/2019 3:09 PM

Final Calculation

	SGD	SGD
Parts	14,489.00	
Fixed Sundry Parts Price	100.00	
Total Parts		14,589.00
Labour Time Base 12 WU/h		
Total 261.0 WU X 42.00 SGD/h	913.50 <i>826</i>	
Total of Labour		913.50
Additional Costs		
Rustproofing		
Rate 6.0 WU X 42.00 SGD/h	21.00	
Total Of Additional Costs		21.00
Total Of Extras		50.00
Paint Work Time Base 12 WU/h		
Labour Cost 131.0 WU X 42.00 SGD/h	458.50 <i>413</i>	
Material Cost	252.52 <i>242.67</i>	
Total Paint Including Material		716.02
Repair Cost Excludes GST		16,289.52
GST (+7.0%)		1,140.27
Repair Cost Included GST		17,429.79

Comments

* - USER SUPPLIED DATA
 NN - NO MANUFACTURERS CODE EXISTS
) - WU PARTIAL INCL IN OTHER POSITIONS

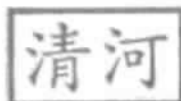
**CHENG HOE MOTOR PTE LTD**

Blk 1019, Yishun Industrial Park A, #01-374/382, Singapore 768761

Tel : 67556142 Fax : 67557719

Email: chmotor@singnet.com.sg

INSURER: **China Taiping Insurance (Singapore) Pte. Ltd. (HQ)****PARTICULARS OF CLAIM**

Claim Type:	OD (OWN DAMAGE)	Ref. No:	OD/CHINA
Policy No:	DMBCSN3077501801	Date of Loss:	27/07/2019
Vehicle Reg. No.:	SLE812E	Driveable?	
Driver Age/Info:	/ MALE	Party At Fault:	UNKNOWN
TP Injury Involved?	NO	Third Party Involved?	YES
Insured/Claimant:	GS LIMO SERVICES		
Driver:	SIM SIAM CHYE		
Make/Model:	BMW 523I, 2.5 (A)	Vehicle Reg. Date:	31/10/2006
Vehicle Colour:	BLACK		
Engine No:	04616347N52B25AE	Chassis No:	WBANE320X0CM75642
Odometer:	0 KM		<i>Not Authored</i>
Paint Type:			
Total Loss?	NO		
Est. Duration of Repair (day)	0		
Description of Accident/Loss	REFER GIA REPORT ATTACHED		
Present Location:	CHENG HOE MOTOR PTE LTD (YISHUN)		

COST OF CLAIMS	Amount
Parts	14,489.00
Miscellaneous Items	171.00
Labour	1,629.52
Paintwork Labour	0.00
Towing	0.00
Gross Total (S\$)	16,289.52
+ GST 7.00% (S\$)	1,140.27
Nett Amount (S\$)	17,429.79

This claim is handled by: **EFEEDA BINTE MOHAMED OTHMAN**

Generated using Merimen e-Claims Internet Estimation & Adjusting System

REPAIR DETAILS**Reference****Part Source:** MRM-SG Version: 1.0 (Last Synchronised: 30 Jul 2019)**Parts:** 143 BMW 523i 2.5 (A) (Catalogue:Merimen Singapore 1.0)**Labour:** Repairer's (Price-denominated Standard List)**Print Code:** Cheng Hoe Motor Pte Ltd/SLE812E/30/07/2019 15:32**Validity:** These estimates are valid only if they contain the print code (above) on all estimate pages, running page numbers with the END OF ESTIMATES marker on the last estimate page**Further Info:** Items/values not in reference catalogue are prefixed with an asterisk *.**Estimates on Parts**

No.	Qty	Part No.	Particulars	%Disc	%Depr	Amount
1	1		*parts	0.00	0.00	*14,489.00 F
Total Parts (\$\$)						14,489.00

F=Franchise part.

Cheng Hoe Motor Pte Ltd/SLE812E/30/07/2019 15:32. Not valid without Reference section.
Generated using Merimen e-Claims IEAS

Estimates on Miscellaneous Items

No	Qty	Particulars	Amount
<u>Miscellaneous Items</u>			
1	1	snett	71.00
2	1	sundry	100.00
Sub Total (\$\$)			171.00

Estimates on Labour

No	Particulars	Lab.Type	Amount
<u>Labour Items</u>			
1	panel beating	New	913.50
2	spray painting	New	716.02
Gross Labour Cost (\$\$)			1,629.52

Cheng Hoe Motor Pte Ltd/SLE812E/30/07/2019 15:32. Not valid without Reference section.
Generated using Merimen e-Claims IEAS

< END OF ESTIMATES >

...CLAIM SUBFOLDER...(Pending for Survey Report)

CLAIM SUBFOLDER TRACKING							
Case	Notified	Est Submitted	Adj Assigned	Adj Rpt	Adj Submitted	Ins Auth'ed	Status
Main	30 Jul 2019 Sendback Est	30 Jul 2019 15:32 \$16,289.52	31 Jul 2019 10:43 Edit Adj Rpt	\$12,059.67 Edit Estimates	\$12,059.67 View Rpt		Pending for Survey Report Cancel Case

Main	Reference	Claim Details	Documents	Show All
-------------	------------------	----------------------	------------------	--------------------------

CLAIM SUBFOLDER DETAILS

Insured:	GS LIMO SERVICES, Co. Reg. No.: 53371053K		
Vehicle Reg. No.:	SLE812E	Date of Loss:	27/07/2019 11:00 - :59 [152 Months and 27 Days From LTA Reg Date (Man Yr)]
Claim Type:	OD / SNM19D203516-SLE812E-CBS	Policy/Cover Note No.:	DMBCSN3077501801 (Comprehensive) Coverage: 01/11/2018 - 31/10/2019
		Excess:	\$1,250.00
Repairer:	Cheng Hoe Motor Pte Ltd (Yishun) Blk 1019 #01-374/382, Yishun Industrial Park A, 768761 Yishun - Tel: 6755 6142		
Handling Insurer:	China Taiping Insurance (Singapore) Pte. Ltd. (HQ) - Tel: 6389 6111 ... [Handled by Chong Boon Sen]		
Adjuster:	LKK Auto Consultants Pte Ltd (HQ) - Tel: 6256-3561 ... [Handled by KENNETH KONG] ... [Final Rpt due 13/08/2019]		
Driver/Custodian:	SIM SIAM CHYE (/ Male) , NRIC: S1184944Z Email:		

ASSOCIATED MAIL RECEIVED

[View All](#)
[Compose Case Mail](#)

- CHINA_TAIPING (02/08/2019): Alert - Adj Mandate Approved (\$0.00) - SLE812E - Claim Handler: Chong Boon Sen

ALL ASSOCIATED TASKS

[View All](#)
[Search Tasks](#)
[Create New Task](#)
[Complete](#)

Due Date	Priority	Type	Task Group	Subject	Handler	Assigned By	Completed On	Created On	Done?
No results.									

Claim Documents

SLE812E (SNM19D203516-SLE812E-CBS)

OD

Jul 27 2019 11:00AM

[GS LIMO SERVICES]

Cheng Hoe Motor Pte Ltd

Upload Documents Upload Photos Compose New Letter		View View in Browser <input type="button" value="v"/>
Assessment Reports		
		1 per page <input type="button" value="v"/> <input checked="" type="checkbox"/>
No	Finalized On	Cheng Hoe Motor Pte Ltd (Yishun)
1	30/07/19 15:32	Repairer Estimates
		Load HTM
No	Finalized On	LKK Auto Consultants Pte Ltd (HQ)
1	01/08/19 11:49	Adjuster Immediate Advice
		Load HTM
Photos/Images		
		3 per page <input type="button" value="v"/> <input checked="" type="checkbox"/>
No	Relabel/Reorder	LKK Auto Consultants Pte Ltd (HQ)
1	01/08/19 11:18	General View
2	01/08/19 11:18	General View
3	01/08/19 11:18	General View
4	01/08/19 11:18	General View
5	01/08/19 11:18	General View
6	01/08/19 11:18	General View
7	01/08/19 11:18	General View
8	01/08/19 11:18	General View
9	01/08/19 11:18	General View
10	01/08/19 11:18	General View
11	01/08/19 11:18	General View
12	01/08/19 11:18	General View
13	01/08/19 11:18	General View
14	01/08/19 11:18	General View
15	01/08/19 11:18	General View
16	01/08/19 11:18	General View
17	01/08/19 11:18	General View
18	01/08/19 11:18	General View
19	01/08/19 11:18	General View
20	01/08/19 11:18	Chassis Number
21	01/08/19 11:18	General View
22	01/08/19 11:18	General View
23	01/08/19 11:18	Odometer Reading
24	01/08/19 11:18	General View
25	01/08/19 11:18	General View
26	01/08/19 11:18	General View
27	01/08/19 11:18	General View
Documentation		
		1 per page <input type="button" value="v"/> <input checked="" type="checkbox"/>
No	Finalized On	Cheng Hoe Motor Pte Ltd (Yishun)
1	30/07/19 15:29	E-filed GIA report
2	30/07/19 15:32	Repair Estimates
		Load PDF
No	Relabel/Reorder	LKK Auto Consultants Pte Ltd (HQ)
1	31/07/19 17:43	Log card (if available)
2	01/08/19 11:13	ESTIMATE
		Load PDF

Assessment Reports			1 per page	<input checked="" type="checkbox"/>
No	Finalized On		Thumbnail	Print
3	01/08/19 11:13	Cheng Hoe Motor Pte Ltd (Yishun) REVISE AUDATEX	 Load PDF	

Documents Checklist

DOCUMENTS CHECKLIST	Reset	Save	Print
There are no document checklists configured.			

Our Checklist Remarks - LKK Auto Consultants Pte Ltd (HQ)

Show Remarks To: ☐ Repairer ☐ Handling Insurer
Note: Remarks are private unless you show it to other parties.

LKK Auto Consultants Pte Ltd (Co.Reg.No:199607198R)

51 Ubi Ave 1 #01-25, Paya Ubi Industrial Park

Singapore 408933

Tel: 6256-3561 Fax: 6844-8805 Email: sur@lkkauto.com;assignments@lkkauto.com

VEHICLE DAMAGE INSPECTION REPORT

China Taiping Insurance (Singapore) Pte. Ltd.
3 Anson Road, #16-00 Springleaf Tower
Singapore 079909

Our File No: CS/CT119013409/KQF3E2

Date: 06/08/2019

REFERENCE

Insured/Claimant: GS LIMO SERVICES Policy No: DMBCSN3077501801

Date of Loss: 27/07/2019

Nature of Claim: OD

Claim No: SNM19D203516-SLE812E-CBS

DESCRIPTION & IDENTIFICATION OF VEHICLE

Reg No: **SLE812E**

Make & Model: BMW 523i, 2.5 (A)

Engine No: 04616347N52B25AE

Reg. Date: 31/10/2006 (Man. Year: 2006)

Chassis No: WBANE320X0CM75642

Colour: Metallic Black

Odometer: 312680 km

Engine Capacity: 2497 cc

Market Value/New Car Price: S\$50,000.00

Sum Insured (S\$): **Market Value/New Car Price**

CONDITION OF VEHICLE AT THE TIME OF SURVEY

General Condition: Steering (Serviceable):

Yes Footbrake (Serviceable):

Yes

Handbrake (Serviceable): Yes Engine Modification:

No Pre-accident Condition:

CONDITION OF TYRES

Front Tyre Size: 245/45Z R17

Rear Tyre Size:

245/45Z R17

Front Left Side: Giti 9 mm

Rear Left Side:

Bridgestone 6 mm

Front Right Side: Giti 9 mm

Rear Right Side:

Bridgestone 6 mm

The above values represent the remaining tyre treads depth

COST OF CLAIMS	Repairer's	Adjuster's	Difference	Diff %
Parts	14,489.00	10,407.00	4,082.00	28.17
Miscellaneous Items	171.00	171.00	0.00	0.00
Labour	1,629.52	1,481.67	147.85	9.07
Paintwork Labour	0.00	0.00	0.00	
Towing	0.00	0.00	0.00	
Calculated Gross Total (S\$)	16,289.52	12,059.67	4,229.85	25.97
- Excess (S\$)	0.00	1,250.00	-1,250.00	
(S\$)	16,289.52	10,809.67	5,479.85	33.64
+ GST 7.00/0.00% (S\$)	1,140.27	0.00	1,140.27	100.00
Nett Amount (S\$)	17,429.79	10,809.67	6,620.12	37.98

INSPECTION

Date of Assignment: 31/07/2019 Present Location:

Cheng Hoe Motor Pte Ltd (Yishun)

Date Inspected: 31/07/2019 Inspected At:

Cheng Hoe Motor Pte Ltd (Yishun)

38 WOODLANDS INDUSTRIAL PARK E1

#05-04/05

SINGAPORE 757700

Estimated Period of Repair: 0.0 days

Adjuster: KENNETH KONG

Manager: SHIAU CHAN

NOTE: This report represents our findings at the time and place of inspection stated herein. Such inspection has been carried out to the best of our knowledge and ability but any other liability under any other circumstances is hereby expressly excluded.

(EXCLUDE CHECK ITEMS S\$3,752.00 NETT)

TOTAL LOSS ASPECT

Market Value :	\$50,000.00
OMV :	\$50,895.00
PARF Rebate (1) :	\$ 0.00
Quota Premium Paid :	\$54,463.00
COE Rebate (2) :	\$38,607.00
Total Rebate (1) + (2) = :	\$38,607.00

The total amount incurred will be Market Value \$50,000.00 minus Total Rebate \$38,607.00 = \$11,393.00 before excess.

In view of the above, the vehicle is uneconomical to be repaired, you are advised to invite tender for the wreck.

REPAIR DETAILS

Reference		
Part Source:	MRM-SG	Version: 1.0 (Last Synchronised: 06 Aug 2019)
Parts:	143	BMW 523I 2.5 (A) (Catalogue:Merimen Singapore 1.0)
Labour:	Repairer's	(Price-denominated Standard List)
Print Code:	(Unsubmitted, no print-code for SLE812E)	
Validity:	These estimates are valid only if they contain the print code (above) on all estimate pages, running page numbers with the END OF ESTIMATES marker on the last estimate page	
Further Info:	Items/values not in reference catalogue are prefixed with an asterisk *.	

Recommended Parts

No.	Qty	Part No.	Particulars	Condition	Repairer's	Amount
1	1		*parts		14,489.00 F	*10,407.00 F
Total Parts (S\$)						10,407.00

F=Franchise part.

Report was unsubmitted during this print-out.

Recommended Miscellaneous Items

No	Qty	Particulars	Repairer's	Amount
Miscellaneous Items				
1	1	snett	71.00	71.00
2	1	sundry	100.00	100.00
Sub Total (S\$)			171.00	171.00

Recommended Labour

No	Particulars	Lab.Type	Repairer's	Amount
Labour Items				
1	panel beating	New	913.50	826.00
2	spray painting	New	716.02	655.67
Gross Labour Cost (S\$)			1,629.52	1,481.67

Report was unsubmitted during this print-out.

< END OF ESTIMATES >