

ASS. REC. BY:

REF:

TMI / C3 / TMI 19013404 / KH302

Kenneth

## ASSIGNMENT

From:

Date:

Estimated Cost:

OD / TP / WS / TP RES / OD RES / EVA / INV / MV

To inspect Vehicle No:

at Workshop m/s

of

Insured:

Policy No.

Claims No.

Sum Insured:

Excess:

(Client's Record)

Make of Veh:

(Policy Condition)

Remark: The veh had commenced its repair at the time of inspection.

Bal. or Market Value:

IDAC Accident Report:

Consistent? : Yes or No

GIA / PR Seen:

Consistent? : Yes or No

Est. Repairs:

04 days

Res.: Yes or No

Lum Sum:

20 %

3 Val.: Yes or No

CA / REV / REP. / 24 HRS

Date:

Person Contacted:

Vehicle: IN / OUT

Veh No:

SHF 780E

Yr Regn:

06, 16

Type: M.Car / M.Cycle / Bus / Van / Lorry / Taxi / Prime Mover /

Truck / Trailer or

Make:

Renault Latitude

c.c

1995

Colour

M. White / Red

A/C:

Insured / Std / NI / NA

Sp. Reading

274997

T/Radio:

Insured / Std / NI / NA

Eng/No:

C/No:

V171 ABZ 15 AUG 283288

Gen. Cond: Good / Fair / Poor / Burnt

Steering: In order / Jammed / Leaked / Burnt or

Brake: In order / Jammed / Leaked / Burnt or

Modl: Nil / S/Rim / STD A/Rim or

Tyre Size:

F: Touring

215/60R16

R: City

BS / DUN / EXNOVA / GY / FS / LIZA / MIC / OHTSU / PIR / SUMI / TOYO / YOKO or

Front

Rear

R/Bal.

9

mm

R/Bal.

8

mm

L/Bal.

9

mm

L/Bal.

8

mm

D.O.A.

29/7/19

D.O.I.

30/7/19

Survey held at

Des. of Damages: Frt / Rear / O/S / N/S / U/C / Rooftop or

N/S Rear

The U/C / Chassis frame / Body Structure affected due to collision.

Date / Time

Action / Instruction

1 File pass to

11/19 @ 8:460d (Red: 24733.21, 044010)

SHF 780E - C3 / AXA 17614129 / KWA 292

D.O.A - 18/07/2019

SJA 82469 - NA / CTE 18004399 / 13

D.O.A - 06/07/2019

31/7/19 @ 11:17am Email SIA report &amp; Estimate to TMI.

RECEIVED 18 AUG 2019

Date/Time, File Pass to?

1) 19/8 typst

Date/Time, File Return to?

2)

: Prell. Report

: Final Report

Days Of Repair:

4

Resurvey No. of Trip:

Add Fee:

: Site Insp (\$

: Interview (\$

Tech Invs (\$

Weekend (\$

Survey Fee:

280

Transportation:

S + RS. SI

Fees

Others

TOTAL

11

261

Report Format:

TP

Lump Sum / I.B.I. (\$

4600/-

## **Shiau Chan (LKKAuto)**

---

**From:** Shiau Chan (LKKAuto)  
**Sent:** Wednesday, 31 July 2019 11:17 AM  
**To:** motorclaims@tokiomarine.com.sg  
**Cc:** SUR  
**Subject:** DIRECT SURVEY INSPECTION ON WORKSHOP - TRANS-CAB AUTO SERVICES PTE LTD, DOA: 29/07/2019 , SHF 780E (TP Vehicle), SJA 8246G (OI Vehicle)  
**Attachments:** SHF780 GIA.pdf; SHF780 EST.pdf

Dear Sir/Madam,

Please be informed that we had inspected the vehicle SHF 780E at M/s: TRANS-CAB AUTO SERVICES PTE LTD, NO.2 ANG MO KIO ST 63 SINGAPORE 569111 on 30/07/2019.

Enclosed herewith a copy of TP's GIA report and estimated cost of repair .

Meanwhile, kindly create claim in merimen for our necessary action.

Best Regards,

**Shiau Chan (Ms)** | Case Handler

**LKK Auto Consultants Pte Ltd**

Phone: 6256-3561 | email: [siewsc@lkkauto.com](mailto:siewsc@lkkauto.com) | fax: 6256-4315

Blk 51, Paya Ubi Industrial Park, Ubi Avenue 1, #02-25 | S(408933)

## Denise Tay (LKKAuto)

---

**From:** Ng Wai Yin <waiyin.ng@transcab.com.sg>  
**Sent:** Friday, 16 August 2019 11:10 AM  
**To:** Denise Tay (LKKAuto)  
**Subject:** FW: SHF 780E / TOKIO / DOA:29/7/19 -- AAD1907-264  
**Attachments:** SHF780 EST.pdf

Hi Denise

Amount confirmed \$ 4,600 (before GST).

Thank You  
Best Regards,  
**Ng Wai Yin**  
Finance Department  
TEL: 6603 1265 Ext.308

**\*\*\* Please be reminded that all claims correspondence to be send to [claims@transcab.com.sg](mailto:claims@transcab.com.sg)**



### TRANS-CAB SERVICES PTE LTD

No. 2 Ang Mo Kio Street 63, Singapore 569111  
Main Line: (65) 6287 6666 Fax Line: (65) 6287 7764  
Website: [www.transcab.com.sg](http://www.transcab.com.sg)

This message is confidential. It may also be privileged or otherwise protected by work product immunity or other legal rules. If you have received it by mistake, please let us know by e-mail reply and delete it from your system; you may not copy this message or disclose its contents to anyone. Please send us by fax any message containing deadlines as incoming e-mails are not screened for response deadlines. The integrity and security of this message cannot be guaranteed on the Internet.

---

**From:** Denise Tay (LKKAuto) [mailto:[denisetay@lkkauto.com](mailto:denisetay@lkkauto.com)]  
**Sent:** Thursday, 15 August, 2019 8:50 AM  
**To:** Ng Wai Yin <waiyin.ng@transcab.com.sg>  
**Subject:** SHF 780E / TOKIO / DOA:29/7/19

Dear Wai Yin,

Lump sum \$4600 ok?

Best Regards,

**Denise Tay** | Case Handler

**LKK Auto Consultants Pte Ltd**

Phone: 6256-3561 | email: [sur@lkkauto.com](mailto:sur@lkkauto.com) | fax: 6256-4315

Blk 51, Paya Ubi Industrial Park, Ubi Avenue 1, #02-25 | S(408933)



This email has been checked for viruses by AVG antivirus software.  
[www.avg.com](http://www.avg.com)

> Back to OneMotoring

Enquire PARF/COE Rebate for Registered Vehicle

Vehicle Owner Particulars	
Owner ID Type:	Company
Owner ID:	878K
Vehicle Details	
Vehicle No.:	SHF780E
Vehicle to be Exported:	Yes
Intended Deregistration Date:	29 Jul 2019
Vehicle Make:	RENAULT
Vehicle Model:	LATITUDE 2.0L DCI AUTO D/AB 4DR
Primary Colour:	Red
Manufacturing Year:	2015
Engine No.:	M9R8839C003151
Chassis No.:	VF1ABL15AUC283288
Maximum Power Output:	127.0 kW (170 bhp)
Open Market Value:	\$19,998.00
Original Registration Date:	30 Jun 2016
First Registration Date:	30 Jun 2016
Transfer Count:	0
Actual ARF Paid:	\$19,998.00
Intended PARF Rebate Details	
PARF Eligibility:	Yes
PARF Eligibility Expiry Date:	29 Jun 2024
PARF Rebate Amount:	\$14,998.00
Intended COE Rebate Details	
COE Expiry Date:	29 Jun 2024
COE Category:	A - Car up to 1600cc & 97kW (130bhp)
COE Period(Years):	8
PQP Paid:	\$37,164.00
COE Rebate Amount:	\$22,840.00
Total Rebate Amount:	\$37,838.00
Message	
Please note that the 8-year COE for this vehicle cannot be further renewed. The vehicle must be de-registered upon COE expiry or when the vehicle reaches its statutory lifespan (if applicable), whichever is earlier.	

The information contained herein is correct as at 29 Jul 2019

OK

## SINGAPORE ACCIDENT STATEMENT

### IMPORTANT NOTICE

1. Please report correctly the details of the accident to speed up the claims process.
2. This Form must be completed by the Policyholder and/or the Authorised Driver.
3. Information provided must be as truthful and accurate as possible. Any wilful misrepresentation or withholding of material facts may allow insurance companies to repudiate policy liability.
4. The issue and acceptance of this Form by insurance companies is not an admission of policy liability on the part of the insurance companies.
5. **Any false reporting may be referred to the Police for investigation.**
6. This report will be forwarded by the insurers of the GIA Records Management Centre established by the General Insurance Association of Singapore (GIA) for archiving and that copies of this report will, for a fee, be made available upon application by interested parties.
7. By the lodgement of this report to the insurers, you hereby consent to the archiving of this report at the centre and to copies of the report being made available aforesaid.

ACCIDENT STATEMENT	
Date Of Report	29/07/2019 16:44
Date Of Accident	29/07/2019 15:30
Exact Location Of Accident	RACE COURSE ROAD TOWARDS HAMPSHIRE ROAD
Country/State of Loss	SINGAPORE
DETAILS OF OWN VEHICLE	
Vehicle Registration Number	SHF780E
Insured/Policyholder	
Name Of Registered Owner	TRANS-CAB SERVICES PTE LTD
Co Reg No	200303878K
Email Address	CLAIMS@TRANSCAB.COM.SG
Mobile Phone No	
Alternative Phone No	OFFICE-62866666
Vehicle Particulars	
Manufacturer	RENAULT
Model	LATITUDE-2.0 L (A)
Exact Purpose for which vehicle was being used at time of accident	HIRE AND REWARD
Are you claiming under your own insurance policy for repair to your vehicle?	NO
If No, Please state action to be taken	THIRD PARTY
Vehicle Category	TAXI
Insurance Company	
Name of Insurance Company	AXA INSURANCE PTE LTD
Type Of Coverage	THIRD PARTY
Fleet Policy	YES
Policy Number	VFX/P1680520
Cover Note Number	
Driver	
Name of Driver	LEE PENG GEOK
NRIC No	S1684902B
Date Of Birth	26/02/1965
Occupation	OUTDOOR
Date Of Driving Pass	16/10/1998
Driving Experience	20 YEARS AND 9 MONTHS
Gender	MALE
Mobile Number	(LOCAL) +65-94824770
Fax Number	
Contact Number	
Email Address	NOEMAIL

Address	BLK 180C MARSILING ROAD #08-2234
Postcode	733180
Was driver an employee of the Insured's Company	NO
If No, Relationship of the Driver with the Insured	OTHER - HIRER
Vehicle Registration Number of Driver's Own Vehicle	-
	-
	-
Insurance Company of Driver's Own Vehicle	-
	-
	-

#### General Information of the Accident

Type Of Accident	SIDE SWIPE
Weather Conditions	CLEAR
Road Surface	DRY

#### Other Information

Was any foreign vehicle involved in this accident?	NO
Number of vehicles (including own vehicle) involved in the accident	2
Was any body injured in the Accident?	NO
Was any injured conveyed to hospital by ambulance?	NO
Was any other material or property damaged?	YES
I have been approached by unknown person(s) soliciting/offering accident claims assistance.	NO
Number of Passengers (Including Driver)	2
Passenger 1	NAME: : UNKNOWN - +91 9916908766 GENDER: : MALE

#### Details of Police Action

Was the accident reported to the police?	NO
If Yes, Please state which Police Station	
Was notice of intended Prosecution given?	NO
If Yes, against whom?	

#### Circumstances of Accident

On 29.07.2019 at about 1530hours, I was travelling on the extreme right lane along Race Course Road towards Hampshire Road when I made a stop to check for oncoming vehicle, while stationary, and suddenly I felt an impact. Vehicle B (SJA8246G) which was travelling on my left swerved into my lane without checking for vehicle on his right and hit onto my taxi's left side rear portion.

#### Attachment(s)

Are accident photos available for attachment?	YES
Was there any video captured by Car Camera?	NO
Was there any audio recorded?	NO

#### DETAILS OF OTHER VEHICLE PROPERTY 1

Vehicle Registration Number	SJA8246G
Vehicle Make/Model/Colour	
Details Of Properties	
Vehicle Category	PRIVATE CAR
Name of Driver	MOAAMMAD KADIR BIN ABDULLAH
NRIC/Passport Number	S7726765D
Contact Number	
Address	
Postcode	
Insurance Company Name	

Nature Of Damage

No. Of Passenger (Including Driver)

**SKETCH PLAN**

**IMPORTANT NOTICE**

1. Please report **correctly** the details of the accident to speed up the claims process.
2. This Form must be **completed by the Policyholder and/or the Authorised Driver**.
3. Information provided must be as **truthful and accurate as possible**. Any wilful misrepresentation or withholding of material facts may allow insurance companies to **repudiate policy liability**.
4. The issue and acceptance of this Form by insurance companies is not an admission of policy liability on the part of the insurance companies.
5. **Any false reporting may be referred to the Police for investigation**.
6. The report will be forwarded by the insurers of the GIA Records Management Centre established by the General Insurance Association of Singapore (GIA) for archiving and that copies of this report will for a fee be made available upon application by interested parties.
7. By the lodgment of this report to the insurers, you hereby consent to the archiving of this report at the centre and to copies of the report being made available aforesaid.
8. **Consent under the Personal Data Protection Act (PDPA)**

I understand, acknowledge, agree and consent that:

- (a) My insurer, my workshop and the General Insurance Association of Singapore ("GIA") may/are permitted to collect, use, disclose and/or process my personal data/personal information set out in this [form] and any other personal information provided by me or possessed by my insurer (collectively the "Personal Information") and disclose and transfer such Personal Information to all insurer(s) who have insured vehicle(s) involved in this accident (all insurer(s) who have insured vehicle(s) involved in this accident shall be collectively referred to as the "Insurers"), the Insurers' lawyers/law firms, the Monetary Authority of Singapore and any relevant government agency/authority (such as the police), for the purpose(s) of:
  - (i) processing, handling and/or dealing with my claims including the settlement of the claims and any necessary investigations relating to the claims;
  - (ii) investigating the accident and/or my claims;
  - (iii) carrying out and/or dealing with my instructions or responding to any enquiries by me;
  - (iv) administering my claims (including the mailing of correspondence, statements, invoices, reports or notices to me, which could involve disclosure of certain personal data about me to bring about delivery of the same as well as on the external cover of envelopes/mail packages); and/or
  - (v) complying with applicable law in administering, processing, handling and/or dealing with my claims.(collectively the "Purposes")
- (b) all insurer(s) who have insured vehicle(s) involved in this accident and the Insurers' lawyers/law firms, may/are permitted to collect, use, disclose and/or process my Personal Information for one or more of the above Purposes; and
- (c) my Personal Information may/can be disclosed by any of the Insurers and/or GIA to their third party service providers or agents(including their lawyers/law firms), which may be sited outside of Singapore, for one or more of the above Purposes.
- (d) my Personal Information will also be collected and used to compile claims history for the purpose of fraud detection, investigation and management in present and all future claims.
- (e) the information so collected under (d) above may be shared / disclosed:
  - (i) to all insurers and/or any other third parties that assist in evaluating, investigating, controlling or managing fraud, regulators, law enforcement and government agencies as reasonably required for the purposes stated, or
  - (ii) for complying with requirements under any regulations, laws or court orders.

\_\_\_\_\_  
Policyholder's Signature  
Date & Time:

  
\_\_\_\_\_  
Driver's Signature  
(If driver is not the policyholder)  
Date & Time:

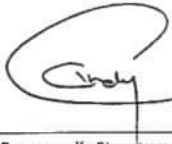
  
\_\_\_\_\_  
Reporting Centre Personnel's Signature  
Name:  
NRIC/FIN No.:



SKETCH PLAN

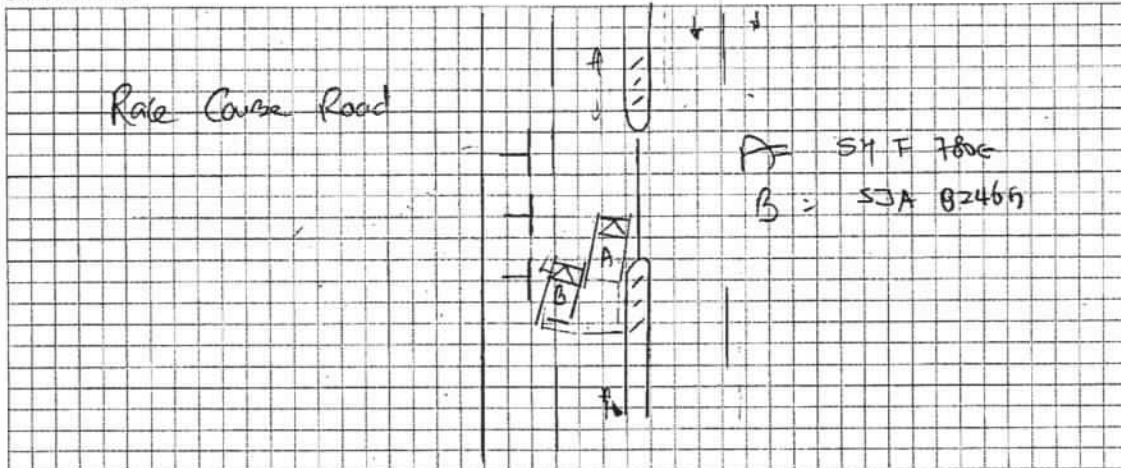

DESCRIBE CIRCUMSTANCES OF THE ACCIDENT

pls see attach SJA Report

DECLARATION

I/We declare the foregoing particulars are true in every respect.

Policyholder's Signature  
Date & Time:

Driver's Signature  
(If driver is not the policyholder)  
Date & Time:

Reporting Centre Personnel's Signature  
Name:  
NRIC/FIN No.:

**Trans-cab Auto Services Pte Ltd**

No. 2 Ang Mo Kio Street 63 Singapore 569111

Tel No. : 6287 6666 Fax No. : 6257 1330

CO./GST Reg. No. 201019626G

**SHF 780E****AAD1907-264**

*Not Authored*  
*11 Sep 84 6002*

Vehicle No.:

Chassis No.:

Vehicle Make:

Vehicle Model:

30 JUL 2019

Date of Accident :

Third Party Insurer :

Date of Registration:

**SHF 780E**

VF1ABL15AUC283288

RENAULT

LATITUDE

29.7.19

**TOKIO MARINE**

30/6/2016

PART		LIST	
1	DOOR PANEL REAR LH	\$	<i>11</i> 2,844.66 X
1	ROCKER PANEL INNER GARNISH LH	\$	<i>11</i> 466.51 X
1	ROCKER PANEL INNER LH	\$	<i>11</i> 1,024.79 X
1	ROCKER PANEL OUTER LH	\$	<i>11</i> 1,184.99 X
1	ROCKER PANEL CENTER LH	\$	<i>11</i> 990.25 X
1	BOOT REFLECTOR LAMP LH	\$	<i>11</i> 493.35 X
1	FENDER PANEL REAR LH	\$	<i>11</i> 3,299.13 ✓
1	FENDER PANEL INNER TRIM REAR LH	\$	<i>11</i> 671.45 X
1	WHEELARCH REAR LH	\$	<i>11</i> 543.47 X
1	BUMPER COVER REAR	\$	<i>11</i> 1,108.46 ✓
1	BUMPER LOWER REAR	\$	<i>11</i> 768.84 X
1	BUMPER BRACKET CTR REAR	\$	<i>11</i> 113.47 X
1	BUMPER BRACKET SIDE LH REAR	\$	<i>11</i> 135.97 ✓
1	BUMPER RETAINER LH REAR	\$	<i>11</i> 44.99
1	BUMPER REFLECTOR LH	\$	<i>11</i> 43.61
1	BUMPER BEAM REAR	\$	<i>11</i> 777.52
1	BUMPER BEAM BRACKET LH REAR	\$	<i>11</i> 225.95
1	TAILLAMP LH	\$	<i>11</i> 552.55
1	TAILLAMP PANEL LH	\$	<i>11</i> 986.70
1	FUEL FLAP	\$	<i>11</i> 343.57
<b>TOTAL</b>		<b>\$</b>	<b>16,620.23</b>
<b>10%</b>		<b>\$</b>	<b>1,662.02</b>
		<b>\$</b>	<b>14,958.21</b>
<b>Special Nett</b>			
1	REAR DOOR STICKER '6555-3333'	\$	<i>11</i> 80.00 X
1	FENDER INNER TRIM CLIP LH	\$	<i>11</i> 28.00 X

**Trans-cab Auto Services Pte Ltd****AAD1907-264**

No. 2 Ang Mo Kio Street 63 Singapore 569111

Tel No. : 6287 6666 Fax No. : 6257 1330

CO./GST Reg. No. 201019626G

**SHF 780E**

1	TAILLAMP CLIP LH	\$	nn 5.00 X
1SET	FENDER WHEELARCH REAR LH CLIP	\$	nn 35.00 X
2	REAR WINDSCREEN SEALANT	\$	nn 80.00 4000
1	WINDSCREEN MOULDING	\$	nn 100.00 —
1	REAR WINDSCREEN INNER SPONGE SEAL	\$	nn 100.00 3000
1	REAR LEFT TYRE	\$	sn 300.00 X
1	REAR LEFT TYRE RIM	\$	sn 380.00 X
1SET	PARKING AID	\$	sn 700.00 X
1SET	REAR BUMPER CLIP	\$	nn 66.00 —
1SET	BUMPER BRACKET CTR CLIP	\$	nn 33.00 —
1SET	BUMPER BRACKET SIDE CLIP LH RR	\$	nn 10.00 X
1SET	BUMPER RETAINER CLIP LH RR	\$	nn 20.00 X
1SET	BUMPER LOWER REAR RIVET	\$	nn 22.00 X
1SET	BUMPER LOWER REAR CLIP	\$	nn 66.00 X
<b>TOTAL</b>		<b>\$</b>	<b>2,025.00</b>

<b>TOTAL PARTS</b>	<b>\$</b>	<b>16,983.21</b>
--------------------	-----------	------------------

**LABOUR**

Panel beating, knocking and straightening the necessary portion, remove and renewal of parts, adjust and realign the same

\$ 4,500.00 6000

Labour charge to mount and dismount vehicle on jig bench, to facilitate repair.

\$ nn 380.00 X

To remove and refit interior fittings, trimings, garnish, fittings and other, to enable repair.

\$ 380.00 1000

To check steering geometry and computer wheel alignment

\$ nn 220.00 X

To rust-proofing of the affected areas.

\$ 170.00 300

To transfer of rear windscreen fittings and conduct water seepage test.

\$ 170.00 1000

**Trans-cab Auto Services Pte Ltd****AAD1907-264**

No. 2 Ang Mo Kio Street 63 Singapore 569111

Tel No. : 6287 6666 Fax No. : 6257 1330

CO./GST Reg. No. 201019626G

**SHF 780E**

To transfer of Rear fender fittings, attachment and perform water seepage test.	\$	<i>Repair</i> 380.00 X
To transfer of Rear bumper fittings, attachment and perform water seepage test.	\$	<i>nn</i> 380.00 X
Putty and spray painting of the affected portion.	\$	4,500.00 <i>4401</i>
To transfer of tire, rim and on wheel balancing.	\$	<i>nn</i> 170.00 X
To Check Electrical Lighting Concerned.	\$	170.00 <i>201</i>
To transfer of Rear door fittings, attachment and perform water seepage test.	\$	<i>nn</i> 380.00 X
To reinstall rear bumper parking sensor.	\$	170.00 <i>601</i>
To apply paint protection system (PPS) maintain and enhancement	\$	<i>nn</i> 380.00 X
<b>TOTAL</b>	<b>\$</b>	<b>12,350.00</b>
<b>Over All Total</b>	<b>\$</b>	<b>29,333.21</b>

**LUMP SUM (REPAIR DAY)*****15 DAYS******4 days***

LKK Auto Consultants hence notify the Repairer of the following:

- To resurvey before/after spray painting
- To display damaged part(s) during resurvey
- Parts prices are subject to confirmation
- Third party survey is on a "Without Prejudice" basis
- No illegal modification(s) is allowed
- Supplementary item(s) must be resurveyed and is subject to final approval from Insurance Company

Acknowledged by Repairer:  
Signature:  
Date:

### ...CLAIM SUBFOLDER...(Pending for Survey Report)

CLAIM SUBFOLDER TRACKING							
Case	Notified	Est Submitted	Adj Assigned	Adj Rpt	Adj Submitted	Ins Auth'ed	Status
Main	30 Jul 2019		31 Jul 2019 16:55 <a href="#">Edit Adj Rpt</a>	<b>S\$4,600.00</b> <a href="#">Edit Estimates</a>	<b>S\$4,600.00</b> <a href="#">View Rpt</a>		<b>Pending for Survey Report</b> <a href="#">Cancel Case</a>

Main	Reference	Claim Details	Documents	Show All					
<b>CLAIM SUBFOLDER DETAILS</b> <span style="float: right;">[Created by insurer]</span>									
Insured:	<b>LONG LIMO</b> , Co. Reg. No.: 53358282B								
Main Claimant:	<b>TRANS-CAB SERVICES PTE LTD</b> , Co. Reg. No.: 200303878K								
Vehicle Reg. No.:	<b>SHF780E</b>	Date of Loss:	29/07/2019 15:00 - :59 [36 Months and 29 Days From LTA Reg Date (Man Yr)]						
Claim Type:	<b>TP / M1905818</b>	Policy/Cover Note No.:	MJ001283 (Comprehensive) Coverage: 14/09/2018 - 21/12/2019						
Vehicle Reg. No. (Insured):	<b>SJA8246G</b>	Policy No. (Claimant):	VFX/P1680520						
		Excess:	S\$5,500.00						
Repairer:	<b>Trans-Cab Services Pte Ltd (HQ)</b> 2 Ang Mo Kio Street 63, 569111 Ang Mo Kio - Tel: 62876666								
Handling Insurer:	<b>Tokio Marine Insurance Singapore Ltd (HQ)</b> - Tel: 6221 6111 ... [Handled by <b>Ho Teng Boon Eliza</b> ]								
Claimant's Insurer:	<b>AXA Insurance Pte Ltd (HQ)</b> - Tel: 6338 7288								
Adjuster:	<b>LKK Auto Consultants Pte Ltd (HQ)</b> - Tel: 6256-3561 ... [Handled by <b>KENNETH KONG</b> ] ... <b>[Final Rpt due 13/08/2019]</b>								
<b>ASSOCIATED MAIL RECEIVED</b> <span style="float: right;"><a href="#">View All</a> <a href="#">Compose Case Mail</a></span>									
There are no mail for this case.									
<b>ALL ASSOCIATED TASKS</b> <span style="float: right;"><a href="#">View All</a> <a href="#">Search Tasks</a> <a href="#">Create New Task</a> <a href="#">Complete</a></span>									
Due Date	Priority	Type	Task Group	Subject	Handler	Assigned By	Completed On	Created On	Done?
No results.									

## Claim Documents

\*SHF780E (M1905818)  
[SJA8246G]  
TP  
TRANS-CAB SERVICES PTE LTD  
Jul 29 2019 3:00PM  
[LONG LIMO]  
Trans-Cab Services Pte Ltd

Upload Documents			Upload Photos			Compose New Letter			View		View in Browser	
Assessment Reports									1 per page		<input checked="" type="checkbox"/>	
No	Finalized On	Tokio Marine Insurance Singapore Ltd (HQ)								Thumbnail	Print	
1	31/07/19 16:43	Accident Statement From:SC - Reg. No: SJA8246G, Claimant: LONG LIMO								Load HTM		
No	Finalized On	Trans-Cab Services Pte Ltd (HQ)								Thumbnail	Print	
1	29/07/19 17:17	Accident Statement								Load HTM		
Photos/Images									3 per page		<input checked="" type="checkbox"/>	
No	Finalized On	Trans-Cab Services Pte Ltd (HQ)								Thumbnail	Print	
1	29/07/19 17:14	Accident Photo [Linked Accident Report Documents]								Load JPG	<input checked="" type="checkbox"/>	
2	29/07/19 17:14	Accident Photo [Linked Accident Report Documents]								Load JPG	<input checked="" type="checkbox"/>	
3	29/07/19 17:14	Accident Photo [Linked Accident Report Documents]								Load JPG	<input checked="" type="checkbox"/>	
4	29/07/19 17:14	Accident Photo [Linked Accident Report Documents]								Load JPG	<input checked="" type="checkbox"/>	
5	29/07/19 17:14	Accident Photo [Linked Accident Report Documents]								Load JPG	<input checked="" type="checkbox"/>	
No	Relabel/Reorder	LKK Auto Consultants Pte Ltd (HQ)								Thumbnail	Print	
1	19/08/19 16:01	General View								Load JPG	<input checked="" type="checkbox"/>	
2	19/08/19 16:01	General View								Load JPG	<input checked="" type="checkbox"/>	
3	19/08/19 16:01	General View								Load JPG	<input checked="" type="checkbox"/>	
4	19/08/19 16:01	General View								Load JPG	<input checked="" type="checkbox"/>	
5	19/08/19 16:01	General View								Load JPG	<input checked="" type="checkbox"/>	
6	19/08/19 16:01	General View								Load JPG	<input checked="" type="checkbox"/>	
7	19/08/19 16:01	General View								Load JPG	<input checked="" type="checkbox"/>	
8	19/08/19 16:01	General View								Load JPG	<input checked="" type="checkbox"/>	
9	19/08/19 16:01	General View								Load JPG	<input checked="" type="checkbox"/>	
10	19/08/19 16:01	General View								Load JPG	<input checked="" type="checkbox"/>	
Documentation									1 per page		<input checked="" type="checkbox"/>	
No	Finalized On	Tokio Marine Insurance Singapore Ltd (HQ)								Thumbnail	Print	
1	31/07/19 16:51	est								Load PDF		
2	31/07/19 16:54	LKK NOTIFICATION TO SURVEY TRANS-CAN-ASSIGNED								Load PDF		
No	Finalized On	Trans-Cab Services Pte Ltd (HQ)								Thumbnail	Print	
1	29/07/19 17:13	Sketch Plan [Linked Accident Report Documents]								Load TIF		
2	29/07/19 17:13	Sketch Plan #2 [Linked Accident Report Documents]								Load TIF		

## Linked Accident Report Documents

										View	View in Browser
<b>Assessment Reports</b>										1 per page	<input checked="" type="checkbox"/>
No	Finalized On	Trans-Cab Services Pte Ltd (HQ)								Thumbnail	Print

Assessment Reports			1 per page	<input checked="" type="checkbox"/>
No	Finalized On	Trans-Cab Services Pte Ltd (HQ)	Thumbnail	Print
1	29/07/19 17:17	Accident Statement	 Load HTML	
Photos/Images			3 per page	<input checked="" type="checkbox"/>
No	Finalized On	Trans-Cab Services Pte Ltd (HQ)	Thumbnail	Print
1	29/07/19 17:14	Accident Photo	 Load JPG	<input checked="" type="checkbox"/>
2	29/07/19 17:14	Accident Photo	 Load JPG	<input checked="" type="checkbox"/>
3	29/07/19 17:14	Accident Photo	 Load JPG	<input checked="" type="checkbox"/>
4	29/07/19 17:14	Accident Photo	 Load JPG	<input checked="" type="checkbox"/>
5	29/07/19 17:14	Accident Photo	 Load JPG	<input checked="" type="checkbox"/>
Documentation			1 per page	<input checked="" type="checkbox"/>
No	Finalized On	Trans-Cab Services Pte Ltd (HQ)	Thumbnail	Print
1	29/07/19 17:13	Sketch Plan	 Load TIF	
2	29/07/19 17:13	Sketch Plan #2	 Load TIF	

## Documents Checklist

DOCUMENTS CHECKLIST	Reset	Save	Print
There are no document checklists configured.			
<b>Our Checklist Remarks - LKK Auto Consultants Pte Ltd (HQ)</b> <div style="border: 1px solid black; height: 40px; margin-top: 5px;"></div>			
<b>Show Remarks To:</b> <input type="checkbox"/> Handling Insurer <small>Note: Remarks are private unless you show it to other parties.</small>			

# LKK Auto Consultants Pte Ltd (Co.Reg.No:199607198R)

51 Ubi Ave 1 #01-25, Paya Ubi Industrial Park

Singapore 408933

Tel: 6256-3561 Fax: 6844-8805 Email: sur@lkkauto.com;assignments@lkkauto.com

## VEHICLE DAMAGE INSPECTION REPORT

Our File No: CC3/TMI19013404/KTF3E2

Date: 21/08/2019

### REFERENCE

Handling Insurer: Tokio Marine Insurance Singapore Ltd

Policy No: MJ001283

Claimant Vehicle No : SHF780E

Insured Vehicle No : SJA8246G

Date of Loss: 29/07/2019

Nature of Claim: TP

Claim No: M1905818

### DESCRIPTION & IDENTIFICATION OF VEHICLE

Reg No: SHF780E

Make &amp; Model: RENAULT LATITUDE, 2.0 L (A)

Engine No: M9R8839C003151

Reg. Date: 30/06/2016 (Man. Year: 2015)

Chassis No: VF1ABL15AUC283288

Colour: Metallic White/Red

Odometer: 274997 km

Engine Capacity: 1995 cc

Market Value/New Car Price: N/A

Sum Insured (S\$): Market Value/New Car Price

### CONDITION OF VEHICLE AT THE TIME OF SURVEY

General Condition: Steering (Serviceable):

Yes

Footbrake (Serviceable):

Yes

Handbrake (Serviceable): Yes Engine Modification:

No

Pre-accident Condition:

### CONDITION OF TYRES

Front Tyre Size: 215/60 R16

Rear Tyre Size:

215/60 R16

Front Left Side: Touring 9 mm

Rear Left Side:

Giti 8 mm

Front Right Side: Touring 9 mm

Rear Right Side:

Giti 8 mm

The above values represent the remaining tyre treads depth

COST OF CLAIMS	Repairer's	Adjuster's	Difference	Diff %
Parts	16,983.21	4,358.20	12,625.01	74.34
Miscellaneous Items	0.00	0.00	0.00	
Labour	12,350.00	1,370.00	10,980.00	88.91
Paintwork Labour	0.00	0.00	0.00	
Towing	0.00	0.00	0.00	
<b>Calculated Gross Total (S\$)</b>	<b>29,333.21</b>	<b>5,728.20</b>	<b>23,605.01</b>	<b>80.47</b>
<b>Approved Total (Overridden) (S\$)</b>		<b>4,600.00</b>		
<b>(S\$)</b>	29,333.21	4,600.00	24,733.21	84.32
<b>+ GST 7.00/7.00% (S\$)</b>	2,053.32	322.00	1,731.32	84.32
<b>Nett Amount (S\$)</b>	<b>31,386.53</b>	<b>4,922.00</b>	<b>26,464.53</b>	<b>84.32</b>

### INSPECTION

Date of Assignment: 31/07/2019

Date Inspected: 30/07/2019 Inspected At:

Trans-Cab Services Pte Ltd (HQ)

2 Ang Mo Kio Street 63

Singapore 569111

Estimated Period of Repair: 4.0 days



**Adjuster:** KENNETH KONG

**Manager:** DENISE TAY KWEE CHENG

*NOTE: This report represents our findings at the time and place of inspection stated herein. Such inspection has been carried out to the best of our knowledge and ability but any other liability under any other circumstances is hereby expressly excluded.*

## REPAIR DETAILS

## Reference

<b>Part Source:</b>	MRM-SG	Version: 1.0 (Last Synchronised: 20 Aug 2019)
<b>Parts:</b>	143	RENAULT LATITUDE 2.0 L (A) (Catalogue:Merimen Singapore 1.0)
<b>Labour:</b>	Repairer's	(Price-denominated Standard List)
<b>Print Code:</b>	(Unsubmitted, no print-code for SHF780E)	
<b>Validity:</b>	These estimates are valid only if they contain the print code (above) on all estimate pages, running page numbers with the END OF ESTIMATES marker on the last estimate page	
<b>Further Info:</b>	Items/values not in reference catalogue are prefixed with an asterisk *.	

## Recommended Parts

No.	Qty	Part No.	Particulars	Condition	Repairer's	Amount
1	1		*DOOR PANEL REAR LH	Repair	2,844.66 FL	*- FL
2	1		*ROCKER PANEL INNER GARNISH LH	Serviceable	466.51 FL	*- FL
3	1		*ROCKER PANEL INNER LH	Repair	1,024.79 FL	*- FL
4	1		*ROCKER PANEL OUTER LH	Repair	1,184.99 FL	*- FL
5	1		*ROCKER PANEL CENTER LH	Repair	990.25 FL	*- FL
6	1		*BOOT REFLECTOR LAMP LH	Serviceable	493.35 FL	*- FL
7	1		*FENDER PANEL REAR LH	Bent	3,299.13 FL	*3,299.13 FL
8	1		*FENDER PANEL INNER TRIM REAR LH	Serviceable	671.45 FL	*- FL
9	1		*WHEELARCH REAR LH	Serviceable	543.47 FL	*- FL
10	1		*BUMPER COVER REAR	Buckled	1,108.46 FL	*1,108.46 FL
11	1		*BUMPER LOWER REAR	Serviceable	768.84 FL	*- FL
12	1		*BUMPER BRACKET CTR REAR	Serviceable	113.47 FL	*- FL
13	1		*BUMPER BRACKET SIDE LH REAR	Distorted	135.97 FL	*135.97 FL
14	1		*BUMPER RETAINER LH REAR	Serviceable	44.99 FL	*- FL
15	1		*BUMPER REFLECTOR LH	Serviceable	43.61 FL	*- FL
16	1		*BUMPER BEAM REAR	Repair	777.52 FL	*- FL
17	1		*BUMPER BEAM BRACKET LH REAR	Repair	225.95 FL	*- FL
18	1		*TAILLAMP LH	Serviceable	552.55 FL	*- FL
19	1		*TAILLAMP PANEL LH	Repair	986.70 FL	*- FL
20	1		*FUEL FLAP	Serviceable	343.57 FL	*- FL
21	1		*REAR DOOR STICKER 6555-3333	Not Necessary	80.00 FS	*- FS
22	1		*FENDER INNER TRIM CLIP LH	Not Necessary	28.00 FS	*- FS
23	1		*TAILLAMP CLIP LH	Not Necessary	5.00 FS	*- FS
24	1		*SET FENDER WHEELARCH REAR LH CLIP	Not Necessary	35.00 FS	*- FS
25	2		*REAR WINDSCREEN SEALANT	Necessary	80.00 FS	*40.00 FS
26	1		*WINDSCREEN MOULDING	Necessary	100.00 FS	*100.00 FS
27	1		*REAR WINDSCREEN INNER SPONGE SEAL	Necessary	100.00 FS	*30.00 FS
28	1		*REAR LEFT TYRE	Serviceable	300.00 FS	*- FS
29	1		*REAR LEFT TYRE RIM	Serviceable	380.00 FS	*- FS
30	1		*SET PARKING AID	Serviceable	700.00 FS	*- FS
31	1		*SET REAR BUMPER CLIP	Necessary	66.00 FS	*66.00 FS
32	1		*SET BUMPER BRACKET CTR CLIP	Necessary	33.00 FS	*33.00 FS
33	1		*SET BUMPER BRACKET SIDE CLIP LH RR	Not Necessary	10.00 FS	*- FS
34	1		*SET BUMPER RETAINER CLIP LH RR	Not Necessary	20.00 FS	*- FS
35	1		*SET BUMPER LOWER REAR RIVET	Not Necessary	22.00 FS	*- FS
36	1		*SET BUMPER LOWER REAR CLIP	Not Necessary	66.00 FS	*- FS

F=Franchise part. S=SpcNett. L=ListItemDisc.

<b>Sub Total (\$\$)</b>	<b>18,645.23</b>	<b>4,812.56</b>
<b>- List Item Discount on L Items 10.00/10.00% (\$\$)</b>	<b>1,662.02</b>	<b>454.36</b>

Report was unsubmitted during this print-out.

No.	Qty	Part No.	Particulars	Condition	Repairer's	Amount
				Total Parts (S\$)	16,983.21	4,358.20

Report was unsubmitted during this print-out.

## Recommended Miscellaneous Items

There are no new miscellaneous items selected.

## Recommended Labour

No	Particulars	Lab.Type	Repairer's	Amount
<b>Labour Items</b>				
1	PANEL BEATING, KNOCKING AND STRAIGHTEN THE NECESSARY PORTION, REMOVE AND RENEWAL OF PARTS, ADJUST AND REALIGN THE SAME	New	4,500.00	600.00
2	LABOUR CHARGE TO MOUNT AND DISMOUNT VEHICLE ON JIG BENCH, TO FACILITATE REPAIR	New	380.00	0.00
3	TO REMOVE AND REFIT INTERIOR FITTINGS, TRIMINGS, GARNISH, FITTINGS AND OTHER, TO ENABLE REPAIR	New	380.00	100.00
4	TO CHECK STEERING GEOMETRY AND COMPUTER WHEEL ALIGNMENT	New	220.00	0.00
5	TO RUST-PROOFING OF THE AFFECTED AREAS	New	170.00	30.00
6	TO TRANSFER OF REAR WINDSCREEN FITTINGS AND CONDUCT WATER SEEPAGE TEST	New	170.00	120.00
7	TO TRANSFER OF REAR FENDER FITTINGS, ATTACHMENT AND PERFORM WATER SEEPAGE TEST	New	380.00	0.00
8	TO TRANSFER OF REAR BUMPER FITTINGS, ATTACHMENT AND PERFORM WATER SEEPAGE TEST	New	380.00	0.00
9	PUTTY AND SPRAY PAINTING OF THE AFFECTED PORTION	New	4,500.00	440.00
10	TO TRANSFER OF TIRE, RIM AND ON WHEEL BALANCING	New	170.00	0.00
11	TO CHECK ELECTRICAL LIGHTING CONCERNED	New	170.00	20.00
12	TO TRANSFER OF REAR DOOR FITTINGS, ATTACHMENT AND PERFORM WATER SEEPAGE TEST	New	380.00	0.00
13	TO REINSTALL REAR BUMPER PARKING SENSOR	New	170.00	60.00
14	TO APPLY PAINT PROTECTION SYSTEM (PPS) MAINTAIN AND ENHANCEMENT	New	380.00	0.00
<b>Gross Labour Cost (\$\$)</b>			<b>12,350.00</b>	<b>1,370.00</b>

Report was unsubmitted during this print-out.

< END OF ESTIMATES >