

Driver: Kalvin

REF: CC3/MI19013399/K1f3n2

**ASSIGNMENT**

From: \_\_\_\_\_ Date: \_\_\_\_\_

Estimated Cost: \_\_\_\_\_

OD/TP/WS/TP RES/OD RES/EVA/INV/MV

To inspect Vehicle No: \_\_\_\_\_

at Workshop m/s \_\_\_\_\_

of \_\_\_\_\_

Insured: \_\_\_\_\_

Policy No. MK000572

Claims No. MI1905808

Sum Insured: \_\_\_\_\_ Excess: \_\_\_\_\_

(Client's Record)

Make of Veh: \_\_\_\_\_

(Policy Condition)

Remark: The veh had commenced its repair at the time of inspection.

N/S	O/S

Est. or Market Value: \_\_\_\_\_

IDAC Accident Report: \_\_\_\_\_ Consistent? : Yes or No

GIA / PR Seen: \_\_\_\_\_ Consistent? : Yes or No

Est. Repairs: \_\_\_\_\_ days Res.: Yes or No

Lum Sum: \_\_\_\_\_ % 3 Val.: Yes or No

CA / REV / REP. / 24 HRS

Vehicle: IN / OUT

Date: \_\_\_\_\_ Person Contacted: \_\_\_\_\_

Veh No: SHA 9317C Yr Regn: 9 Dec 2016

Type: M/Car / M/Cycle / Bus / Van / Lorry / Taxi / Prime Mover /

Truck / Trailer or

Make: Toyota Prius C.C. 1798

Colour: Black A/C: Ind / Std / NI / NA

Sp. Reading 47 4265 T/Radio: Ind / Std / NI / NA

Eng/No: \_\_\_\_\_

C/No: 5TD KB JFY 90352877X

Gen. Cond: Good / Fair / Poor / Burnt

Steering: Ind / Jammed / Leaked / Burnt or

Brake: Ind / Jammed / Leaked / Burnt or

Modi: Nil / S/Rim / STD A/B or

Tyre Size: F: 195/65 R15

R: \_\_\_\_\_

BS / DUN / EXNOVA / GY / FS / LIZA / MIC / OHTSU / PIR / SUMI /

TOYO / YOKO or Duratur

Front 2 mm Rear 2 mm

R/Bal. 2 mm L/Bal. 2 mm

D.O.A. 29/7/19 D.O.I. 30/7/19

Survey held at CPHE (Loyang)

Des. of Damages: Frt / Rear / O/S / N/S / U/C / Rooftop or

n/s Front

The U/C / Chassis frame / Body Structure affected due to collision.

Date / Time	Action / Instruction
5/8/19	SHA 9317C - CS / FCS 1704 683 / K1f3n2
5/8/19	Sum 1905808 - X
31/7/19 @ 10:31am	Email GIA report & Estimate to Tml.
5/8/19	Submit PIP \$1421.65 / 2 Agt. (Red: 2317.85; 61%)

SHA 9317C - CS / FCS 1704 683 / K1f3n2

Sum 1905808 - X

31/7/19 @ 10:31am Email GIA report & Estimate to Tml.

5/8/19 Submit PIP \$1421.65 / 2 Agt. (Red: 2317.85; 61%)

RECEIVED 09 AUG 2019

Date/Time, File Pass to? ☐ : Preli. Report

518 Typist ☒ : Final Report

Date/Time, File Return to?

Days Of Repair: 2

Resurvey No. of Trip: 1

Add Fee: ☐ Site Insp: 15

Survey Fee: 250

Transportation: 11

8 + RS: 01

261

## Shiau Chan (LKKAuto)

---

**From:** Shiau Chan (LKKAuto)  
**Sent:** Wednesday, 31 July 2019 10:31 AM  
**To:** motorclaims@tokiomarine.com.sg  
**Cc:** SUR  
**Subject:** DIRECT SURVEY INSPECTION ON WORKSHOP - COMFORTDELGRO ENGINEERING PTE LTD, DOA: 29/07/2019, SHA 9317C (TP VEHICLE), SLM 9042J (OI VEHICLE)  
**Attachments:** SHA9317 EST.pdf, SHA9317 GIA.pdf

Dear Sir/Madam,

Please be informed that we had inspected the vehicle SHA 9317C at M/s: COMFORTDELGRO ENGINEERING PTE LTD, 59 LOYANG DRIVE SINGAPORE 508969 on 30/07/2019.

Enclosed herewith a copy of TP's GIA report and estimated cost of repair.

Kindly create claim in merimen for our necessary action.

Best Regards,

**Shiau Chan (Ms)** | Case Handler

**LKK Auto Consultants Pte Ltd**

Phone: 6256-3561 | email: [siewsc@lkkauto.com](mailto:siewsc@lkkauto.com) | fax: 6256-4315

Blk 51, Paya Ubi Industrial Park, Ubi Avenue 1, #02-25 | S(408933)

## SINGAPORE ACCIDENT STATEMENT

### IMPORTANT NOTICE

1. Please report correctly the details of the accident to speed up the claims process.
2. This Form must be completed by the Policyholder and/or the Authorised Driver.
3. Information provided must be as truthful and accurate as possible. Any wilful misrepresentation or withholding of material facts may allow insurance companies to repudiate policy liability.
4. The issue and acceptance of this Form by insurance companies is not an admission of policy liability on the part of the insurance companies.
5. Any false reporting may be referred to the Police for investigation.
6. This report will be forwarded by the insurers of the GIA Records Management Centre established by the General Insurance Association of Singapore (GIA) for archiving and that copies of this report will, for a fee, be made available upon application by interested parties.
7. By the lodgement of this report to the insurers, you hereby consent to the archiving of this report at the centre and to copies of the report being made available aforesaid.

### ACCIDENT STATEMENT

Date Of Report	30/07/2019 14:52
Date Of Accident	29/07/2019 18:40
Exact Location Of Accident	EAST COAST ROAD AFTER JOO CHIAT JUNCTION
Country/State of Loss	SINGAPORE

### DETAILS OF OWN VEHICLE

Vehicle Registration Number	SHA9317C
<b>Insured/Policyholder</b>	
Name Of Registered Owner	CITYCAB PTE LTD
Co-Reg No	199502839G
Email Address	FLEETSAFETY@CDGTAXI.COM.SG
Mobile Phone No	
Alternative Phone No	OFFICE-65508768

### Vehicle Particulars

Manufacturer	TOYOTA
Model	PRIUS
Exact Purpose for which vehicle was being used at time of accident	
Are you claiming under your own insurance policy for repair to your vehicle?	NO
If No, Please state action to be taken	THIRD PARTY
Vehicle Category	TAXI

### Insurance Company

Name of Insurance Company	MS FIRST CAPITAL INSURANCE LTD
Type Of Coverage	THIRD PARTY FIRE AND/OR THEFT
Fleet Policy	YES
Policy Number	D-18088937MFSH
Cover Note Number	

### Driver

Name of Driver	ONG KWANG HEE
NRIC No	S1572076Z
Date Of Birth	21/09/1963
Occupation	OUTDOOR
Date Of Driving Pass	10/11/1981
Driving Experience	37 YEARS AND 8 MONTHS
Gender	MALE
Mobile Number	(LOCAL) +65-96516145
Fax Number	
Contact Number	
Email Address	KELVINONG1963@GMAIL.COM

Address	613 08-444 HOUGANG AVENUE 8
Postcode	530613
Was driver an employee of the Insured's Company	NO
If No, Relationship of the Driver with the Insured	OTHER - TAXI DRIVER
Vehicle Registration Number of Driver's Own Vehicle	-
	-
	-
Insurance Company of Driver's Own Vehicle	-
	-
	-

#### General Information of the Accident

Type Of Accident	SIDE SWIPE
Weather Conditions	CLEAR
Road Surface	DRY

#### Other Information

Was any foreign vehicle involved in this accident?	NO
Number of vehicles (including own vehicle) involved in the accident	2
Was any body injured in the Accident?	NO
Was any injured conveyed to hospital by ambulance?	NO
Was any other material or property damaged?	YES
I have been approached by unknown person(s) soliciting/offering accident claims assistance.	NO
Number of Passengers (Including Driver)	1

#### Details of Police Action

Was the accident reported to the police?	NO
If Yes, Please state which Police Station	
Was notice of intended Prosecution given?	NO
If Yes, against whom?	

#### Circumstances of Accident

SEE ATTACH.

#### Attachment(s)

Are accident photos available for attachment?	YES
Was there any video captured by Car Camera?	YES
Remarks/ Reasons:	-
Was there any audio recorded?	NO

#### DETAILS OF OTHER VEHICLE PROPERTY 1

Vehicle Registration Number	SLM9042J
Vehicle Make/Model/Colour	
Details Of Properties	
Vehicle Category	PRIVATE CAR
Name of Driver	MOHAMAD SHAMSUDIN BIN ABU ALI
NRIC/Passport Number	S6908429Z
Contact Number	
Address	
Postcode	
Insurance Company Name	
Nature Of Damage	RHT SIDE
No. Of Passenger (Including Driver)	

## SKETCH PLAN

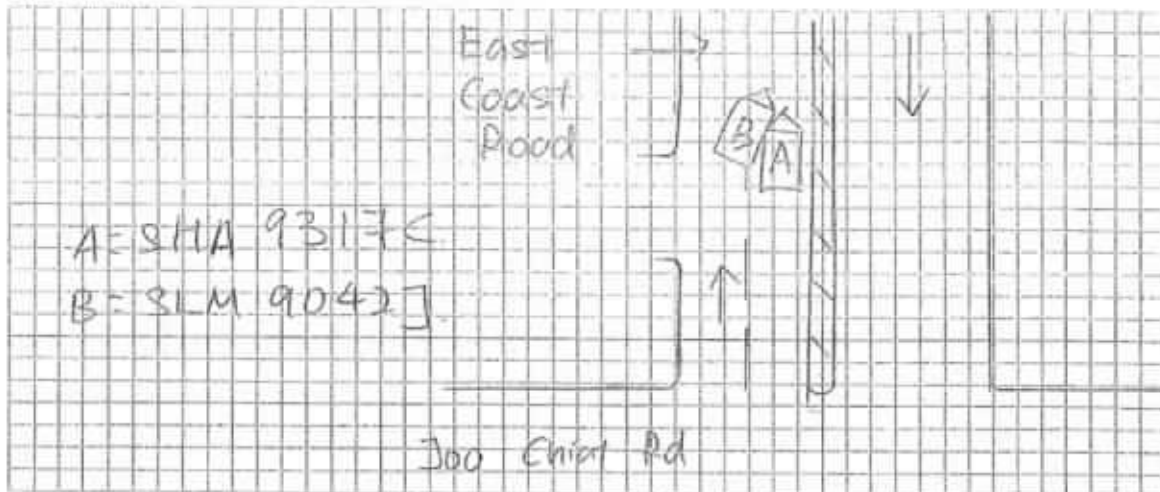

## DESCRIBE CIRCUMSTANCES OF THE ACCIDENT

On 29/7/19 at about 18:40hrs, I was driving straight at above said location without pax. Suddenly Veh B turned out from minor road and cut into my lane. As it took place so fast, I could not take evasive action to prevent the collision. Veh B it right portion hit & grazed onto the left front portion of my taxi. Both of us then alighted to take photo and exchange particular. No injury reported in this accident.

## DECLARATION

I/We declare the foregoing particulars are true in every respect.

CITYCAB PTE LTD  
O. REG. NO. 199502839G

Policyholder's Signature  
Date & Time:

Driver's Signature  
(If driver is not the policyholder)  
Date & Time:

Reporting Centre Personnel's Signature  
Name: Loke Wei Yieng  
NRIC/FIN No.:

**IMPORTANT NOTICE**

1. Please report correctly the details of the accident to speed up the claims process.
2. This Form must be completed by the Policyholder and/or the Authorised Driver.
3. Information provided must be as truthful and accurate as possible. Any wilful misrepresentation or withholding of material facts may allow insurance companies to regulate policy liability.
4. The issue and acceptance of this Form by insurance companies is not an admission of policy liability on the part of the insurance companies.
5. Any false reporting may be referred to the Police for investigation.
6. The report will be forwarded by the Insurers of the GIA Records Management Centre established by the General Insurance Association of Singapore (GIA) for archiving and that copies of this report will for a fee be made available upon application by interested parties.
7. By the lodgment of this report to the Insurers, you hereby consent to the archiving of this report at the centre and to copies of the report being made available aforesaid.
8. Consent under the Personal Data Protection Act (PDPA)

I understand, acknowledge, agree and consent that:

- (a) My insurer, my workshop and the General Insurance Association of Singapore ("GIA") may/are permitted to collect, use, disclose and/or process my personal data/personal information set out in this [form] and any other personal information provided by me or possessed by my insurer (collectively the "Personal Information") and disclose and transfer such Personal Information to all insurer(s) who have insured vehicle(s) involved in this accident (all insurer(s) who have insured vehicle(s) involved in this accident shall be collectively referred to as the "Insurers"), the Insurers' lawyers/law firms, the Monetary Authority of Singapore and any relevant government agency/authority (such as the police), for the purpose(s) of:
  - (i) processing, handling and/or dealing with my claims including the settlement of the claims and any necessary investigations relating to the claims;
  - (ii) investigating the accident and/or my claims;
  - (iii) carrying out and/or dealing with my instructions or responding to any enquiries by me;
  - (iv) administering my claims (including the mailing of correspondence, statements, invoices, reports or notices to me, which could involve disclosure of certain personal data about me to bring about delivery of the same as well as on the external cover of envelopes/mail packages); and/or
  - (v) complying with applicable law in administering, processing, handling and/or dealing with my claims (collectively the "Purposes")
- (b) all insurer(s) who have insured vehicle(s) involved in this accident and the Insurers' lawyers/law firms, may/are permitted to collect, use, disclose and/or process my Personal Information for one or more of the above Purposes; and
- (c) my Personal Information may/can be disclosed by any of the Insurers and/or GIA to their third party service providers or agents (including their lawyers/law firms), which may be sited outside of Singapore, for one or more of the above Purposes.
- (d) my Personal Information will also be collected and used to compile claims history for the purpose of fraud detection, investigation and management in present and all future claims.
- (e) the information so collected under (d) above may be shared / disclosed:
  - (i) to all insurers and/or any other third parties that assist in evaluating, investigating, controlling or managing fraud, regulators, law enforcement and government agencies as reasonably required for the purposes stated, or
  - (ii) for complying with requirements under any regulations, laws or court orders.

CITYCAB PTE LTD  
REG. NO. 199502839C  
Policyholder's Signature  
Date & Time:

Driver's Signature  
(If driver is not the policyholder)  
Date & Time:

Reporting Centre Personnel's Signature  
Name: Loke Wei Yeng  
NRIC/FIN No.:

GIA/MAC Sketch Plan Form\_V3

9-1  
8-1

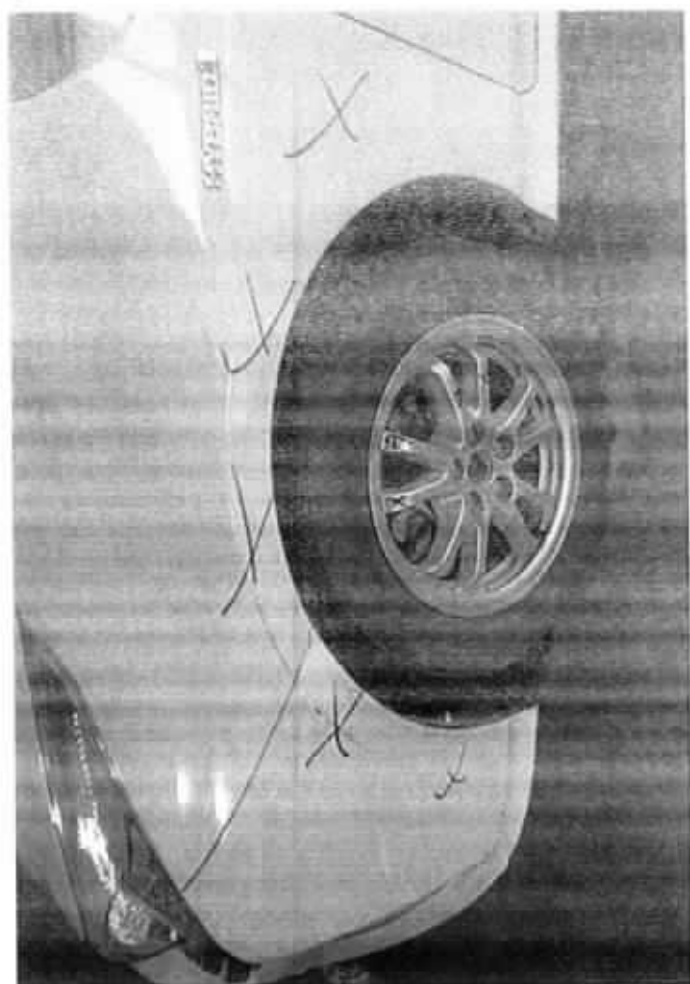







COMFORT

Date Time: 30.07.2019 11:41

Page: 1

Team: ARC Repair TP(CFSO)1

## JOB CARD

Sales Order:

JC NO: 305321178

OWNER	REGN NO	MILEAGE
AS CITYCAB PTE LTD	SHA9317C	
7010070	MAKE	FUEL
OWNER NO 383 SIN MING DRIVE	TOYOTA	E 1/2 F
RESS Singapore SINGAPORE 575717	MODEL	DATE/TIME IN
65551188	PRIUS HYBRID(G4)	30.07.2019 14:10
(R)	YR OF MANU	TARGET DATE
(P)	09.12.2016	
	CHASSIS CODE	COMPLETION DATE/TIME
	JTDKCB3FU903538774	
QUOT CARD NO:		

## JOB DESCRIPTION

Accident Date: 29.07.2019  
NATURE: 3P 29.07.19

S/NO LABOR CODE DESCRIPTION

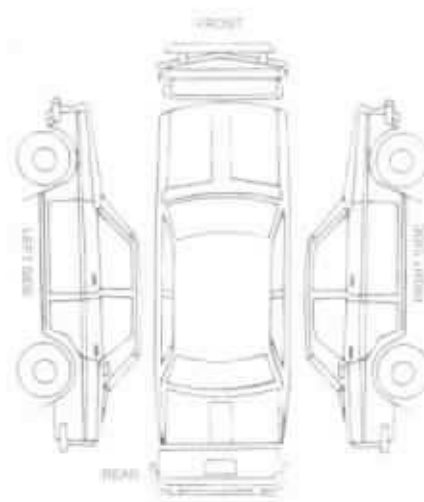

CHECKED &amp; PASSED OUT BY:

SERVICE ADVISOR

CUSTOMER'S SIGNATURE

Acknowledgement Slip

Exit Pass

No: SHA9317C

JU TOKIO

Vehicle No:

SHA9317C

Signature of Service Advisor

Signature/Date

Name of Service Advisor

Date

Returned to Service Reception upon collection

To be kept by Security Guard

*Puratum*  
*195/65R15*

COMFORTDELGRO ENGINEERING PTE LTD

REPAIR ESTIMATE

Date: 30.07.2019

Time: 15:49:41

Page: 1

COMPANY : THIRD PARTY'S CLAIMS (CAS)  
CUSTOMER: 7010070  
ADDRESS : CITYCAB PTE LTD  
383 SIN MING DRIVE  
SINGAPORE SINGAPORE 575717  
65551188

JOB NO : 305321178  
REGN NO : SHA9317C  
MILEAGE : 0000000000  
MAKE : TOYOTA  
MODEL : PRIUS HYBRID(G4)  
DATE OF REGN : 09.12.2016  
DATE/TIME IN : 30.07.2019 14:10  
ACCIDENT DATE : 29.07.2019

JOB / PARTS DESCRIPTION

QTY IND UNIT-PRICE DISC% AMOUNT

PART REQUISITION

0001	04-01-0302-2292-G	PRIG4 COVER FRONT BUMPER	1	499.90	25.00	374.92	—	on
0002	04-01-0302-2297-G	PRIG4 EMBLEM SIDE PANEL (	1	52.30	25.00	39.22	—	on
0003	04-01-0302-2267-G	PRIVC BUMPER PIECE	10	22.00	25.00	16.50	—	on
0004	04-01-0302-0574-G	PRIG4 FENDER SUB-ASSY FRO	1	945.30	25.00	708.97	X repair	
0005	04-01-0302-0593-G	PRIG4 PANEL SUB-ASSY FRON	1	1,238.50	25.00	928.87	X repair	
0006	28-01-0103-0007-A	(I40)FRT DOOR LOGO CCTPL	1 N	80.00	2.50-	80.00	—	on

SUB-TOTAL : 2,148.48

JOB NATURE

0000	PB	PANEL BEATING
0001	SP	SPRAYPAINT CHARGE
0002	17-01	CHECK ALL LIGHTING
0003	20-00	TUFF COAT ON AFFECTED PARTS.
0004	L	TRANSFER DOOR PARTS

*Merika For*

*600.00 300*  
*800.00 600*  
*50.00 X 2*  
*50.00 X 2*  
*100.00 X 2*  
*111*

COMPANY : THIRD PARTY'S CLAIMS (CAS)  
 CUSTOMER: 7010070  
 ADDRESS : CITYCAB PTE LTD  
 383 SIN MING DRIVE  
 SINGAPORE SINGAPORE 575717  
 65551188

JOB NO : 305321178  
 REGN NO : SHA9317C  
 MILEAGE : 0000000000  
 MAKE : TOYOTA  
 MODEL : PRIUS HYBRID(C  
 DATE OF REGN : 09.12.2016  
 DATE/TIME IN : 30.07.2019 14:10  
 ACCIDENT DATE : 29.07.2019

JOB / PARTS DESCRIPTION

QTY IND UNIT-PRICE DISC% AMOUNT

SUB-TOTAL : 1,600.00

TOTAL : 3,748.48

MVA NAME & SIGNATURE  
 DATE :

AUTHORISED : YES / NO  
 SURVEYOR NAME & SIGNATURE  
 DATE :

Kah' (U/K)  
 30/7/19 1600 L  
 2 hr  
 PIP  
 Before

After photo

• To receive a valid repair estimate, the Repairer must follow the following:

- To display damaged parts during survey
- Parts prices are subject to change
- Third party survey is on a "no recourse" basis
- No illegal modifications are allowed
- Supplementary items must be insured and is subject to final approval from Insurance Company

Acknowledged by Repairer  
 Signature:  
 Date:

# **ComfortDelGro Engineering Pte Ltd** (Co.Reg.No:199506048W)

59 Loyang Drive  
Singapore 508969  
Tel: 6214 8300

**TP INSURER:** **Tokio Marine Insurance Singapore Ltd (HQ)**  
**CCPL**

Singapore

## **PARTICULARS OF CLAIM**

<b>Claim Type:</b>	THIRD PARTY	<b>Ref. No:</b>	
<b>Policy No:</b>		<b>Date of Loss:</b>	29/07/2019
<b>Vehicle Reg. No.:</b>	SHA9317C	<b>Driveable?</b>	YES
<b>Party At Fault:</b>	UNKNOWN		
<b>Make/Model:</b>	TOYOTA PRIUS, 1.8 HYBRID CVT (A)	<b>Vehicle Reg. Date:</b>	09/12/2016
<b>Vehicle Colour:</b>	YELLOW	<b>Gen Condition:</b>	GOOD
<b>Engine No:</b>	PRIUSHYBRIDG4	<b>Chassis No:</b>	JTDKB3FU903538774
<b>Odometer:</b>	0 KM		
<b>Paint Type:</b>			
<b>List Item Discount:</b>	25.00 %		
<b>Total Loss?</b>	NO		
<b>Est. Duration of Repair (day)</b>	4		
<b>Present Location:</b>	COMFORTDELGRO ENGINEERING PTE LTD (LOYANG)		

<b>COST OF CLAIMS</b>	<b>Amount</b>
Parts	2,128.50
Miscellaneous Items	11.00
Labour	1,600.00
Paintwork Labour	0.00
Towing	0.00
<b>Gross Total (S\$)</b>	<b>3,739.50</b>
<b>+ GST 7.00% (S\$)</b>	<b>261.77</b>
<b>Nett Amount (S\$)</b>	<b>4,001.27</b>

**This claim is handled by: JUMANI BIN MASUDIN**

*Generated using Merimen e-Claims Internet Estimation & Adjusting System*

**REPAIR DETAILS****Reference****Part Source:** MRM-SG      Version: 1.0 (Last Synchronised: 30 Jul 2019)**Parts:** 144      TOYOTA PRIUS 1.8 HYBRID CVT (A) (Catalogue:Merimen Singapore 1.0)**Labour:** Repairer's      (Price-denominated Standard List)**Print Code:** ComfortDelGro Engineering Pte Ltd/SHA9317C/30/07/2019 16:13**Validity:** These estimates are valid only if they contain the print code (above) on all estimate pages, running page numbers with the END OF ESTIMATES marker on the last estimate page**Further Info:** Items/values not in reference catalogue are prefixed with an asterisk \*.**Estimates on Parts**

No.	Qty	Part No.	Particulars	%Disc	%Depr	Amount	
1	1		*FRT BUMPER ASSY	25.00	0.00	*499.90 FL	CRA
2	1		*FRT FENDER LH	25.00	0.00	*945.30 FL	R
3	1		*FRT FENDER LH - EMBLEM	25.00	0.00	*52.30 FL	REC
4	10		*FRT BUMPER CLIPS	25.00	0.00	*22.00 FL	REC
5	1		*FRT LH DOOR PANEL	25.00	0.00	*1,238.50 FL	R
6	1		*FRT DOOR - COMFORTDELGRO STICKER	25.00 SH	0.00	*80.00 FL	REC

F=Franchise part. L=ListItemDisc.

<b>Sub Total (\$\$)</b>	<b>2,838.00</b>
<b>- List Item Discount on L Items (\$\$)</b>	<b>709.50</b>
<b>Total Parts (\$\$)</b>	<b>2,128.50</b>

ComfortDelGro Engineering Pte Ltd/SHA9317C/30/07/2019 16:13. Not valid without Reference section.

Generated using Merimen e-Claims IEAS

## Estimates on Miscellaneous Items

No	Qty	Particulars	Amount
<b>Miscellaneous Items</b>			
1	1	OD/TP Case (Insurer)	11.00
<b>Sub Total (S\$)</b>			<b>11.00</b>

## Estimates on Labour

No	Particulars	Lab.Type	Amount
<b>Labour Items</b>			
1	PANEL BEATING	New	600.00
2	SPRAYPAINT	New	800.00
3	WIRING	New	50.00
4	TUFF KOTE	New	50.00
5	TRANSFER DOOR PARTS	New	100.00
<b>Gross Labour Cost (S\$)</b>			<b>1,600.00</b>

ComfortDelGro Engineering Pte Ltd/SHA9317C/30/07/2019 16:13. Not valid without Reference section.  
Generated using Merimen e-Claims IEAS

< END OF ESTIMATES >

COMPANY : THIRD PARTY'S CLAIMS (CAS)  
 CUSTOMER: 7010070  
 ADDRESS : CITYCAB PTE LTD  
 383 SIN MING DRIVE  
 SINGAPORE SINGAPORE 575717  
 65551188

JOB NO : 305321178  
 REGN NO : SHA9317C  
 MILEAGE : 0000000000  
 MAKE : TOYOTA  
 MODEL : PRIUS HYBRID(G4)  
 DATE OF REGN : 09.12.2016  
 DATE/TIME IN : 30.07.2019 14:10  
 ACCIDENT DATE : 29.07.2019

## JOB / PARTS DESCRIPTION

QTY IND UNIT-PRICE DISC% AMOUNT

## PART REQUISITION

0001 04-01-0302-2292-A PRIG4 COVER FRONT BUMPER 1 499.90 25.00 374.92

0002 04-01-0302-2297-G PRIG4 EMBLEM SIDE PANEL ( 1 52.30 25.00 39.22

0003 04-01-0302-2267-G PRIVC BUMPER PIECE 10 22.00 25.00 16.50

0004 28-01-0103-0007-A (I40)FRT DOOR LOGO CCTPL 1 N 80.00 2.50- 80.00

SUB-TOTAL : 510.64

## JOB NATURE

0000 PB PANEL BEATING 300.00

0001 SP SPRAYPAINT CHARGE 600.00

0002 L MERIMEN 11.00

SUB-TOTAL : 911.00

TOTAL : 1,421.64

AUTHORISED : YES / NO

MVA NAME & SIGNATURE  
 DATE :

SURVEYOR NAME & SIGNATURE  
 DATE :



# COMFORTDELGRO ENGINEERING

Our Job Ref No : 305321178  
Date : 02/08/19

ComfortDelGro Engineering Pte Ltd  
59 Loyang Drive Singapore 508969  
Fax: 6546 8156

## FINALIZATION FORM

To : LKK Fax :  
Attn : KALVIN  
SHA9317C Date of Accident : 29.07.19

The survey and estimates of the repairs of the above-mentioned vehicle are as follows:-

- The repair job shall bill to: TOKIO --- SLM9042J  
###
- The finalized amount shall be:
 

(a) Spare Parts after List discount		\$510.65
(b) Labour Charges	###	\$911.00
<b>Total for Part-By-Part Repair Cost</b>		<b>\$1,421.65</b>
(c) Lumpsum Repair (if applicable)		
Total for Lumpsum repair cost after Less: 20%		
<b>Final Lumpsum Repair cost</b>		

\$1421.65

- Estimated normal period for repairs: 2 working days
- We shall treat the above amount as Correct and Confirmed if there is no reply from you within 7 working days
- Thank you for your assistance.

We confirm the estimates and finalized amount

Signature :  
Name : JUMANI  
Tel : 6214 8315  
Fax : 65468156

Signature :  
Name : Kater  
Date : 5/8/19

## For Official Use Only

Item	Amount	Document Attached Yes or No	Confirm By (Signature)	Remarks
1. Rental Rate P/Day		YES		
2. Loss of Income Paid		N		
3. Survey Fees				
4. LTA Search Fee	\$7.49			
5. Medical Fees (on behalf of driver, if applicable)				
6. Overrun				

Remarks:

## LKK Auto Consultants Pte Ltd (Co.Reg.No:199607198R)

51 Ubi Ave 1 #01-25, Paya Ubi Industrial Park  
Singapore 408933

Tel: 6256-3561 Fax: 6844-8805 Email: sur@lkkauto.com;assignments@lkkauto.com

## VEHICLE DAMAGE INSPECTION REPORT

Our File No: CC3/TMI19013399/K1TF3N2

Date: 06/08/2019

## REFERENCE

Handling Insurer:	Tokio Marine Insurance Singapore Ltd	Policy No:	MK000572
Claimant Vehicle No :	SHA9317C	Insured Vehicle No :	SLM9042J
Date of Loss:	29/07/2019	Nature of Claim:	TP
		Claim No:	M1905808

## DESCRIPTION &amp; IDENTIFICATION OF VEHICLE

Reg No:	SHA9317C	Engine No:	2ZRR969548
Make & Model:	TOYOTA PRIUS, 1.8 HYBRID CVT (A)	Chassis No:	JTDKB3FU903538774
Reg. Date:	09/12/2016 (Man. Year: 2016)	Odometer:	474265 km
Colour:	Yellow		
Engine Capacity:	1798 cc		
Market Value/New Car Price:	N/A		
Sum Insured (S\$):	Market Value/New Car Price		

## CONDITION OF VEHICLE AT THE TIME OF SURVEY

General Condition:	Good	Steering (Serviceable):	Yes	Footbrake (Serviceable):	Yes
Handbrake (Serviceable):	Yes	Engine Modification:	No	Pre-accident Condition:	Average

## CONDITION OF TYRES

Front Tyre Size:	195/65R15	Rear Tyre Size:	195/65R15
Front Left Side:	DURATURN 7 mm	Rear Left Side:	DURATURN 7 mm
Front Right Side:	DURATURN 7 mm	Rear Right Side:	DURATURN 7 mm

The above values represent the remaining tyre treads depth

## COST OF CLAIMS

	Repairer's	Adjuster's	Difference	Diff %
Parts	2,128.50	510.65	1,617.85	76.01
Miscellaneous Items	11.00	11.00	0.00	0.00
Labour	1,600.00	900.00	700.00	43.75
Paintwork Labour	0.00	0.00	0.00	
Towing	0.00	0.00	0.00	
<b>Gross Total (S\$)</b>	<b>3,739.50</b>	<b>1,421.65</b>	<b>2,317.85</b>	<b>61.98</b>
<b>+ GST 7.00/7.00% (S\$)</b>	<b>261.77</b>	<b>99.52</b>	<b>162.25</b>	<b>61.98</b>
<b>Nett Amount (S\$)</b>	<b>4,001.27</b>	<b>1,521.17</b>	<b>2,480.10</b>	<b>61.98</b>

## INSPECTION

Date of Assignment:	31/07/2019	Present Location:	ComfortDelGro Engineering Pte Ltd (Loyang)
Date Inspected:	30/07/2019	Inspected At:	ComfortDelGro Engineering Pte Ltd (Loyang) 59 Loyang Drive Singapore 508969
Estimated Period of Repair:	2.0 days		

Adjuster: KALVIN ANG WEI KUN

Manager: DENISE TAY KWEE CHENG

NOTE: This report represents our findings at the time and place of inspection stated herein. Such inspection has been carried out to the best of our knowledge and ability but any other liability under any other circumstances is hereby expressly excluded.

## REPAIR DETAILS

<b>Reference</b>		
<b>Part Source:</b>	MRM-SG	Version: 1.0 (Last Synchronised: 06 Aug 2019)
<b>Parts:</b>	144	TOYOTA PRIUS 1.8 HYBRID CVT (A) (Catalogue:Merimen Singapore 1.0)
<b>Labour:</b>	Repairer's	(Price-denominated Standard List)
<b>Print Code:</b>	(Unsubmitted, no print-code for SHA9317C)	
<b>Validity:</b>	These estimates are valid only if they contain the print code (above) on all estimate pages, running page numbers with the END OF ESTIMATES marker on the last estimate page	
<b>Further Info:</b>	Items/values not in reference catalogue are prefixed with an asterisk *.	

## Recommended Parts

No.	Qty	Part No.	Particulars	Condition	Repairer's	Amount
1	1		*FRT BUMPER ASSY	Cracked	499.90 FL	*499.90 FL
2	1		*FRT FENDER LH	Repair	945.30 FL	*- FL
3	1		*FRT FENDER LH - EMBLEM	Necessary	52.30 FL	*52.30 FL
4	10		*FRT BUMPER CLIPS	Necessary	22.00 FL	*22.00 FL
5	1		*FRT LH DOOR PANEL	Repair	1,238.50 FL	*- FL
6	1		*FRT DOOR - COMFORTDELGRO STICKER	Necessary	80.00 FL	*80.00 FS

F=Franchise part. S=SpcNett. L=ListItemDisc.

<b>Sub Total (S\$)</b>	<b>2,838.00</b>	<b>654.20</b>
<b>- List Item Discount on L Items 25.00/25.00% (S\$)</b>	<b>709.50</b>	<b>143.55</b>
<b>Total Parts (S\$)</b>	<b>2,128.50</b>	<b>510.65</b>

Report was unsubmitted during this print-out.

## Recommended Miscellaneous Items

No	Qty	Particulars	Repairer's	Amount
<b>Miscellaneous Items</b>				
1	1	OD/TP Case (Insurer)	11.00	11.00
Sub Total (S\$)			11.00	11.00

## Recommended Labour

No	Particulars	Lab.Type	Repairer's	Amount
<b>Labour Items</b>				
1	PANEL BEATING	New	600.00	300.00
2	SPRAYPAINT	New	800.00	600.00
3	WIRING	New	50.00	0.00
4	TUFF KOTE	New	50.00	0.00
5	TRANSFER DOOR PARTS	New	100.00	0.00
Gross Labour Cost (S\$)			1,600.00	900.00

Report was unsubmitted during this print-out.
---

&lt; END OF ESTIMATES &gt;