

REF: CS3/AIG18020499/1 vd3-1 at Instruction:

Surveyor: Menmen Chen Kian Meng of AIG Date/Time: 30/7/2019

From (Person): Chen Kian Meng of AIG Bill to: \_\_\_\_\_

Estimated Cost: \_\_\_\_\_

OD ☒ WS / TP RES / OD RES / EVA / INV / MV / CS

To Inspect Vehicle No: SLG 4889Y Insured: SGH 5959B

at Workshop m/s: Eclipse Auto Tel: 81288789

of 155 Kaki Bukit Ave 1 - Shun Li Ind. Park Level 1

Policy No: 2100476341 Claim No: 2929691479SG

Sum Insured: \_\_\_\_\_ Excess: \_\_\_\_\_

Make of Veh: \_\_\_\_\_ D.O.A. 06/11/2018

(Client's Record)

CA / REV / REP. / REV 24 HRS (up)

Date/Time: 12:40pm 13/11/18 Person Contacted: Frankie H.O.D. Endorsement: \_\_\_\_\_

Vehicle ☒ IN ☐ OUT

Date/Time	Action/Instruction (X) Estimate
	<u>SLG 4889Y - X</u>
	<u>SGH 5959B - X</u>
	<u>Diamond: 14/11/2018</u>

RECEIVED 31 JUL 2019

31/07/2019 - PRS photos seen.

150

- To submit L/S 7350/- with 6 dgs of rep. (Red 3850, 349)

- Items indicated NH = No damage seen.

PRR  
Surveillance Haze Ha

REF: AIG

# ASSIGNMENT

From: Date: 13/11/2018

Estimated Cost:

OD / TP / WS / TP RES / OD RES / EVA / INV / MV

To Inspect Vehicle No: SLG 4889Y

at Workshop n/s Eclipse Auto

of 155 kaki Bukit Ave 1, shun ti Ind. Park

Insured: Level 1

Policy No.

Claims No.

Sum Insured:

Excess:

(Client's Record)

Make of Veh: Frankie @ 81288789

(Policy Condition)

Remark: The veh had commenced its repair at the time of inspection.

Bal. or Market Value:

IDAC Accident Rpt: Consistent? : Yes or No

GIA / PR Seen: Consistent? : Yes or No

Est. Repairs: 6 days Res: Yes or No

Lum Sum: % 3 Val: Yes or No

CA / REV / REP. / 24 HRS 'up)

Date: Person Contacted:

Vehicle: IN / OUT

Veh No: SLG 4889Y Yr Regn: 30 Sep 2016

Type: M.Car / M.Cycle / Bus / Van / Lorry / Taxi / Prime Mover /

Truck / Trailer or

Make: Mercedes C200 G.C. 1991

Colour: Green A/C: Insured / Std / NI / NA

Sp. Reading: 26353 T/Radio: Insured / Std / NI / NA

Eng/No:

C/No: WDD2053422F338693

Gen. Cond: Good / Fair / Poor / Burnt

Steering: Insured / Jammed / Leaked / Burnt or

Brake: Insured / Jammed / Leaked / Burnt or

Modi: Nil / STD A/Rim or

Tyre Size: F: 275/30 R19

R: -

BS / DUN / EXNOVA / GY / FS / LIZA / MIC / OHTSU (PIR) SUMI /

TOYO / YOKO or

Front

Rear

R/Bal: 6 mm R/Bal: 6 mm

L/Bal: 6 mm L/Bal: 6 mm

D.O.A. 6/11/18 D.O.I. 13/11/18

Survey held at - @ 1515

Des. of Damages: Front Rear / O/S / N/S / U/C / Rooftop or

Front

The U/C / Chassis frame / Body Structure affected due to collision.

Date / Time Action / Instruction

6 days

Date/Time, File Pass to?

☐ : Prel. Report

1)

☐ : Final Report

Date/Time, File Return to?

2)

Days Of Repair: 6

Resurvey No. of Trip: 1

Survey Fee:

Transportation:

1) 11 - 15: 00

2) Photos

3) Others

Add Fee: ☐ Site Insp (\$

☐ Interview (\$

☐ Tech Invs (\$

☐ Weekend (\$

Report Format: DAR

Lump Sum / I.B.I: (\$

TOTAL

180

20

200

## Nivitha (LKK Auto)

---

**From:** Chan, Kian-Meng <Kianmeng.Chan1@aig.com>  
**Sent:** Tuesday, 30 July 2019 3:49 PM  
**To:** Admin A; admin-d@lkkauto.com  
**Subject:** Paper Adjustment for 2929691479SG-003 | SLG4889Y vs SGH5959B On 06/11/2018  
**Attachments:** SLG4889Y Surveyor Rpt.pdf; Photos.pdf

Dear LKK,

Attached TP survey report and other supporting documents for your perusal; more PRI photos in Merimen.

Appreciate if you could assist this case on urgent basis as 8 weeks has passed and TP can issue Writ of Summons at their will.

Let me know if you require further provision of documents / clarifications. Thank you.

Best regards,  
Chan Kian Meng  
AIG  
Complex Claims Examiner  
Claims | AIG Asia Pacific Insurance Pte. Ltd

AIG Building, 78 Shenton Way, #08-16, Singapore 079120  
Tel +(65) 6419 1678  
[KianMeng.Chan1@aig.com](mailto:KianMeng.Chan1@aig.com) | [www.aig.sg](http://www.aig.sg)

Follow us:



**AIG Asia Pacific won General Insurance Company of the Year at the 22nd Asia Insurance Industry Awards.**  
**[Click here to find out more.](#)**

### IMPORTANT NOTICE:

*The information in this email (and any attachments) is confidential. If you are not the intended recipient, you must not use or disseminate the information. If you have received this email in error, please immediately notify me by "Reply" command and permanently delete the original and any copies or printouts thereof. Although this email and any attachments are believed to be free of any virus or other defect that might affect any computer system into which it is received and opened, it is the responsibility of the recipient to ensure that it is virus free and no responsibility is accepted by AIG for any loss or damage arising in any way from its use.*

### IMPORTANT NOTICE:

The information in this email (and any attachments) is confidential. If you are not the intended recipient, you must not use or disseminate the information. If you have received this email in error, please immediately notify me by "Reply" command and permanently delete the original and any copies or printouts thereof. Although this email and any attachments are believed to be free of any virus or other defect that might affect any computer system into which it is received and opened, it is the responsibility of the recipient to ensure that it is virus free and no responsibility is accepted by American International Group, Inc. or its subsidiaries or affiliates either jointly or severally, for any loss or damage arising in any way from its use.

# ECLIPSE AUTO PTE LTD

155 KAKI BUKIT AVENUE 1, SHUN LI INDUSTRIAL PARK LEVEL 1 & 2, SINGAPORE 416012

TEL : (65) 6844 2814 FAX : (65) 6748 3762

Co. Reg. No.: 201221209k

Vehicle No: SLG 4889 Y

Made / Model: MERCEDES BENZ C200 AMG

Name: DREAM CAR LEASING PTE LTD

Address: C/o: 155 Kaki Bukit Avenue 1, Shun Li Industrial Park  
#01-00 Singapore 416012

Accident Date: 6/11/18

RE: FINAL BILL FOR VEHICLE NO. SLG 4889 Y

(LUMP SUM REPAIR)

\$ 11,200.00

Singapore Dollars: Eleven Thousand and Two Hundred Only.

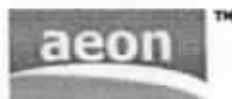

PHOTOCOPY

## INVOICE

TO : DREAM CAR LEASING PTE LTD  
C/O: ECLIPSE AUTO PTE LTD  
155 KAKI BUKIT AVE 1 #01-00,  
SHUNLI INDUSTRIAL PARK  
SINGAPORE 416012

Invoice No.: 1118/EA871  
Date: 30-Nov-2018

## PARTICULARS

Vehicle Registration No.: SLG 4889 Y  
Date of Loss: 06-Nov-2018  
Date of Assessment: 09-Nov-2018

## SERVICES

## FEES

1. Assessment with report Photographs -  
Including films, developing, storage and Transport. \$500.00

TOTAL \$500.00

SINGAPORE DOLLARS FIVE HUNDRED ONLY

We would appreciate your cheque crossed and made payable to:  
"AEON AUTO CONSULTANTS LLP" with our invoice no. written on the back of the cheque.

AEON AUTO CONSULTANTS LLP



## AEON AUTO CONSULTANTS LLP

50 Chin Swee Road #09-04 Thong Chai Building Singapore 169674  
Telephone +65 97687958 Facsimile +65 68264112 Email amas@aeonac.com  
Reg. No. LL0701273L (registered with limited liability)

## AUTOMOBILE ASSESSMENT REPORT

TO: DREAM CAR LEASING PTE LTD  
C/O: ECLIPSE AUTO PTE LTD  
155 KAKI BUKIT AVE 1 #01-00,  
SHUNLI INDUSTRIAL PARK  
SINGAPORE 416012

Our Reference: 1118/EA871  
Date: 30-Nov-2018

ASSESSMENT OF VEHICLE NO. SLG 4889 Y  
DATE OF LOSS: 06-Nov-2018

We have carried out a physical assessment at ECLIPSE AUTO PTE LTD,  
155 Kaki Bukit Ave 1 #01-00 Shunli Industrial Park, Singapore 416012, according to your instruction  
on 09-Nov-2018 and are pleased to submit our report herewith.

### 1. VEHICLE PARTICULARS

Registration No.: SLG 4889 Y  
Make & Model: MERCEDES BENZ C200 AMG  
Year of Registration: 2016  
Engine Capacity: 1991  
Chassis No.: WDD2053422F338693  
Engine No.: 27492030514463  
Colour: GREEN  
Mileage (km): 26353

### 2. VEHICLE CONDITION

Body Paint: GOOD  
Steering: SERVICEABLE  
Foot Brake: SERVICEABLE  
Parking Brake: SERVICEABLE  
Modification: NIL

### 3. TYRE PARTICULARS & CONDITION

Front  
RH Make/Size/Thread: PIRELLI 245/35 R19 - 80%  
LH Make/Size/Thread: PIRELLI 245/35 R19 - 80%  
  
Rear  
RH Make/Size/Thread: PIRELLI 275/30 R19 - 80%  
LH Make/Size/Thread: PIRELLI 275/30 R19 - 80%

#### 4. DESCRIPTION OF DAMAGE

At the time of the inspection, the vehicle sustained damages to the FRONT portion.

#### 5. REMARKS

Market Value:	Na
Salvage Value:	Na
Repair Limit:	Na
Estimated Amount:	\$16,171.20
Adjusted Amount:	\$14,016.20
Lump Sum:	\$11,200.00
Estimated Repair Days:	8 days

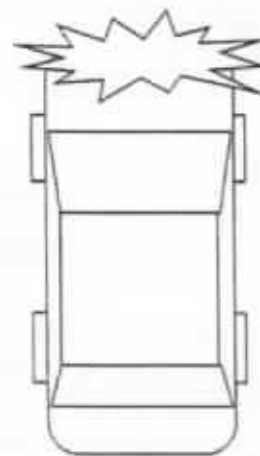

Pursuant to your instruction, we have NOT AUTHORISED repair.

The assessment was conducted on a "Without Prejudice" basis.

If we are not notified of anything to the contrary within 14 days from the date hereof, this report shall be treated as correct.

#### Disclaimer

This report is intended for the exclusive use of the addressee solely in relation to the loss occurrence in which the assessed vehicle is involved. No liability or responsibility whatsoever shall be held by Aeon Auto Consultants LLP for any reliance on this report by any third party.

**ASSESSMENT REPORT FOR VEHICLE NO. SLG 4889 Y**

**PARTS (LIST ITEMS)**

Qty	Description	Condition	Workshop's Estimate	Our Assessment
1	FRONT BONNET	Repair	1,850.00	-
2	FRONT BONNET LOCK STRIKER L/R	Bent	60.00	60.00 NH
2	FRONT BONNET MECHANISM LOCK L/R	Bent	390.00	390.00 NH
2	FRONT BONNET RUBBER GUIDE STOPPER L/R	Bent	18.00	18.00 NH
1	FRONT BONNET WEATHER STRIP	Cut	135.00	135.00 NH
2	FRONT HEADLAMP L/R	Cracked	2,420.00	2,420.00 ✓
1	FRONT GRILLE	Cracked	125.00	125.00 ✓
1	FRONT GRILLE 'LOGO' EMBLEM	Cracked	123.00	123.00 ✓
1	FRONT GRILLE 'LOGO' EMBLEM BASE	Cracked	45.00	45.00 ✓
1	FRONT GRILLE CHROME GARNISH ASSY	Cracked	297.00	297.00 ✓
1	FRONT BUMPER	Cracked	1,580.00	1,580.00 ✓
1	FRONT BUMPER INNER FRAME	Cracked	368.00	368.00 ✓
6	FRONT BUMPER PARKING SENSOR (ORIGINAL)	Cracked	1,650.00	1,650.00 NH
6	FRONT BUMPER PARKING SENSOR HOLDER	Cracked	111.00	111.00 NH
6	FRONT BUMPER PARKING SENSOR RUBBER SEAL	Necessary	33.00	33.00 NH
1	FRONT BUMPER PARKING SENSOR WIRE HARNESS - SET	Cut	218.00	218.00 NH
2	FRONT BUMPER FOGLAMP GARNISH L/R	Cracked	178.00	178.00 NH
1	FRONT BUMPER SPONGE	Cracked	295.00	295.00 ✓
1	FRONT BUMPER LOWER CENTER GRILLE	Cracked	225.00	225.00 ✓
1	FRONT BUMPER DIFFUSER CHROME MOULDING	Cracked	650.00	650.00 ✓
2	FRONT BUMPER SIDE BRACKET L/R	Bent	114.00	57.00 114.00 ✓
2	FRONT BUMPER SIDE RETAINER L/R	Bent	70.00	35.00 70.00 ✓
1	FRONT BUMPER TOW HOOK COVER	Necessary	72.00	72.00 NH
1	FRONT BUMPER REINFORCEMENT	Bent	368.00	368.00 ✓
2	FRONT BUMPER REINFORCEMENT BRACKET L/R	Bent	226.00	226.00 NH
1	DRUMPET HORN L/R - SET	Cracked	162.00	81.00 162.00 ✓
1	FRONT BRACE PANEL	Bent	235.00	235.00 ✓
1	FRONT BUMPER LOWER UNDER COVER	Cracked	325.00	325.00 ✓
1	FRONT BUMPER NUMBER PLATE GARNISH	Cracked	115.00	115.00 ✓
1	FRONT SUPPORT PANEL	Cracked	1,110.00	1,110.00 ✓
1	FRONT SUPPORT PANEL TOP GARNISH	Cracked	58.00	58.00 NH
1	FRONT SUPPORT PANEL TOP GARNISH BRACKET	Bent	16.00	16.00 NH
4	FRONT SUPPORT PANEL TOP GARNISH CLIPS	Necessary	26.00	26.00 NH
			13,668.00	11,818.00
Less 10% discount			1,366.80	1,181.80
Parts Total:			12,301.20	10,636.20

8454.00  
7608.60



**ASSESSMENT REPORT FOR VEHICLE NO. SLG 4889 Y**

**SPECIAL NETT ITEMS**

1	FRONT BUMPER NUMBER PLATE	Cracked	120.00	120.00	80/-
1	FRONT BUMPER NUMBER PLATE HOLDER	Cracked	50.00	50.00	HF
1	FRONT BUMPER CLIPS - SET	Necessary	100.00	100.00	30/-
		Special Nett Total :	270.00	270.00	

**LABOUR**

S/N	Description	Workshop's Estimate	Our Assessment
1	To remove, reinstall electrical wiring harness, check lighting, resetting headlamp focussing and rewire for parking sensor.	180.00	160.00 80/-
2	To reset system after repair works.	500.00	450.00 150/-
3	To re-spray painting on the change bodyparts, repair portion, and where consistent to the accident.	1,300.00	1,100.00 500/-
4	To provide labour, workmanship to change the above damaged bodyparts, repair, re-construct and re-align body structure, body alignments and damaged consistent to the accident.	1,500.00	1,300.00 700/-
5	To apply anti-rust chemical on repaired and replaced panel.	120.00	100.00 40/-
		Labour Total :	3,600.00 3,110.00
		TOTAL (PARTS & LABOUR) \$	16,171.20 14,016.20

The workshop has agreed to undertake the repair on a Lump Sum basis.

The final adjusted Lump Sum contract amount is

**\$11,200.00**

(SINGAPORE DOLLARS ELEVEN THOUSAND TWO HUNDRED ONLY)



Amas Ong  
Automobile Assessor

Accident Photo



Accident Photo



Accident Photo



Accident Photo



Accident Photo





Accident Photo

**SINGAPORE ACCIDENT STATEMENT**

**IMPORTANT NOTICE**

1. Please report correctly the details of the accident to speed up the claims process.
2. This Form must be completed by the Policyholder and/or the Authorised Driver.
3. Information provided must be as truthful and accurate as possible. Any wilful misrepresentation or withholding of material facts may allow insurance companies to repudiate policy liability.
4. The issue and acceptance of this Form by insurance companies is not an admission of policy liability on the part of the insurance companies.
5. Any false reporting may be referred to the Police for investigation.
6. This report will be forwarded by the insurers of the GIA Records Management Centre established by the General Insurance Association of Singapore (GIA) for archiving and that copies of this report will, for a fee, be made available upon application by interested parties.
7. By the lodgement of this report to the insurers, you hereby consent to the archiving of this report at the centre and to copies of the report being made available aforesaid.

**ACCIDENT STATEMENT**

Date Of Report 08/11/2018 12:07  
Date Of Accident 06/11/2018 21:30  
Exact Location Of Accident BLK 65A KALLANG BAHRU DECK 1A LOT 20  
Country/State of Loss SINGAPORE

**DETAILS OF OWN VEHICLE**

Vehicle Registration Number SLG4889Y  
Name Of Registered Owner DREAM CAR LEASING PTE LTD  
Co Reg No 0 2014200152  
Email Address NOEMAIL  
Mobile Phone No  
Alternative Phone No OFFICE-67489747

Manufacturer MERCEDES-BENZ  
Model C200 AMG LINE (R18 LED)-2.0 (A)  
Exact Purpose for which vehicle was being used at time of accident  
Are you claiming under your own insurance policy for repair to your vehicle? NO  
If No, Please state action to be taken THIRD PARTY  
Vehicle Category PRIVATE HIRE

Name of Insurance Company EQ INSURANCE COMPANY LTD  
Type Of Coverage COMPREHENSIVE  
Fleet Policy YES  
Policy Number DMPPHQ18-006632  
Cover Note Number

Name of Driver KOH BEE HONG  
NRIC No S6928566Z  
Date Of Birth 18/08/1969  
Occupation OUTDOOR  
Date Of Driving Pass 30/01/2004  
Driving Experience 14 YEARS AND 9 MONTHS  
Gender FEMALE  
Mobile Number (LOCAL) +65-96953595  
Fax Number  
Contact Number  
Email Address NOEMAIL



Address BLK 64 KALLANG BAHRU #09-381  
 Postcode 330064  
 Was driver an employee of the Insured's Company YES  
 If No, Relationship of the Driver with the Insured  
 Vehicle Registration Number of Driver's Own Vehicle -  
 Vehicle -  
 Insurance Company of Driver's Own Vehicle -  
 -  
 - \*

Type Of Accident HIT AND RUN / VANDALISM / DAMAGED WHILST PARKED  
 Weather Conditions CLEAR  
 Road Surface DRY

Was any foreign vehicle involved in this accident? NO  
 Number of vehicles involved in the accident 2  
 Was any body injured in the Accident? NO  
 Was any injured conveyed to hospital by ambulance?  
 Was any other material or property damaged? YES  
 I have been approached by unknown person(s) soliciting/offering accident claims assistance. NO  
 Number of Passengers (Including Driver) 0

Was the accident reported to the police? YES  
 If Yes, Please state which Police Station  
 Police Station Name TOA PAYOH NEIGHBOURHOOD POLICE CENTRE  
 Police Station Address ROAD: 93 TOA PAYOH CENTRAL TOA PAYOH COMMUNITY BUILDING ,  
 POSTCODE: 319194 , COUNTRY: SINGAPORE  
 Police Station Contact TEL NO: 1800-2519999 - FAX NO: 63548749  
 Was notice of intended Prosecution given? NO  
 If Yes, against whom?

#### REFER TO POLICE REPORT.

Are accident photos available for attachment? YES  
 Was there any video captured by Car Camera? YES  
 Was there any audio recorded? NO

#### DETAILS OF OTHER VEHICLE PROPERTY 1

Vehicle Registration Number SGH5959B  
 Vehicle Make/Model/Colour JAGUAR XJL  
 Details Of Properties  
 Vehicle Category PRIVATE CAR  
 Name of Driver KWEK SENG LEE  
 NRIC/Passport Number S7521041H  
 Contact Number 98515959  
 Address  
 Postcode  
 Insurance Company Name  
 Nature Of Damage

## SKETCH PLAN

## IMPORTANT NOTICE

1. Please report correctly the details of the accident to speed up the claims process.
2. This Form must be completed by the Policyholder and/or the Authorized Driver.
3. Information provided must be as truthful and accurate as possible. Any willful misrepresentation or withholding of material facts may allow insurance companies to regulate policy liability.
4. The issue and acceptance of this Form by insurance companies is not an admission of policy liability on the part of the insurance companies.
5. Any false reporting may be referred to the Police for investigation.
6. The report will be forwarded by the insurers of the GIA Records Management Centre established by the General Insurance Association of Singapore (GIA) for archiving and that copies of this report will for a fee be made available upon application by interested parties.
7. By the lodgment of this report to the insurers, you hereby consent to the archiving of this report at the centre and to copies of the report being made available aforesaid.
8. Consent under the Personal Data Protection Act (PDPA)

I understand, acknowledge, agree and consent that:

- (a) My insurer, my workshop and the General Insurance Association of Singapore ("GIA") may/are permitted to collect, use, disclose and/or process my personal data/personal information set out in this [form] and any other personal information provided by me or possessed by my insurer (collectively the "Personal Information") and disclose and transfer such Personal Information to all insurer(s) who have insured vehicle(s) involved in this accident (all insurer(s) who have insured vehicle(s) involved in this accident shall be collectively referred to as the "Insurers"), the Insurers' lawyers/law firms, the Monetary Authority of Singapore and any relevant government agency/authority (such as the police), for the purpose(s) of:
  - (i) processing, handling and/or dealing with my claims including the settlement of the claims and any necessary investigations relating to the claims;
  - (ii) investigating the accident and/or my claims;
  - (iii) carrying out and/or dealing with my instructions or responding to any enquiries by me;
  - (iv) administering my claims (including the mailing of correspondence, statements, invoices, reports or notices to me, which could involve disclosure of certain personal data about me to bring about delivery of the same as well as on the external cover of envelopes/mail packages); and/or
  - (v) complying with applicable law in administering, processing, handling and/or dealing with my claims (collectively the "Purposes")
- (b) all insurer(s) who have insured vehicle(s) involved in this accident and the Insurers' lawyers/law firms, may/are permitted to collect, use, disclose and/or process my Personal Information for one or more of the above Purposes; and
- (c) my Personal Information may/can be disclosed by any of the Insurers and/or GIA to their third party service providers or agents (including their lawyers/law firms), which may be sited outside of Singapore, for one or more of the above Purposes.
- (d) my Personal Information will also be collected and used to compile claims history for the purpose of fraud detection, investigation and management in present and all future claims.
- (e) the information so collected under (d) above may be shared / disclosed:
  - (i) to all insurers and/or any other third parties that assist in evaluating, investigating, controlling or managing fraud, regulators, law enforcement and government agencies as reasonably required for the purposes stated, or
  - (ii) for complying with requirements under any regulations, laws or court orders.

Policyholder's Signature  
Date & Time:

Driver's Signature  
(If driver is not the policyholder)  
Date & Time:

Reporting Centre Personnel's Signature  
Name:  
NIC/VIN No.:

Sketch Plan #2

Vehicle A - SLG 1889Y

SKETCH PLAN

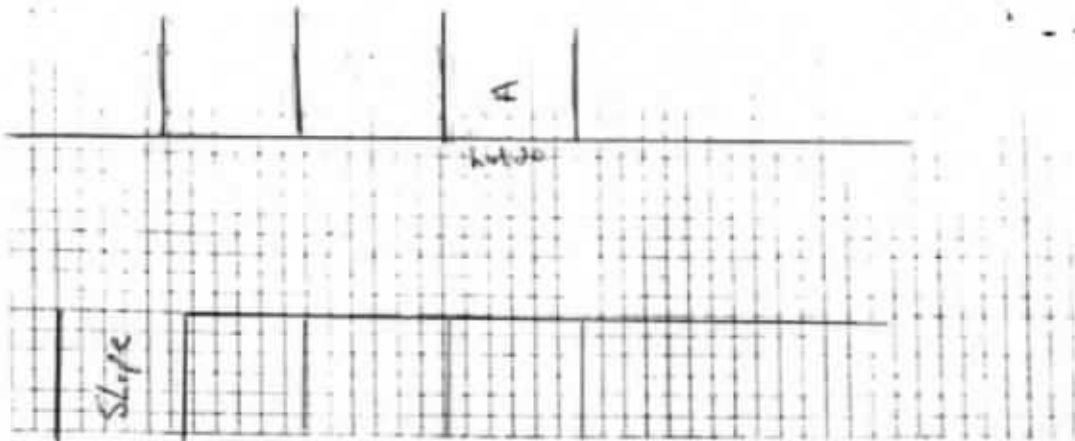

DESCRIBE CIRCUMSTANCES OF THE ACCIDENT

Refer to the police report no I/001/1/2018/1107/2003

DECLARATION

I/We declare the foregoing particulars are true in every respect.

Policyholder's Signature  
Date & Time:



Driver's Signature  
(If driver is not the policyholder)  
Date & Time:

Reporting Centre Personnel's Signature  
Name:  
NRUC/TIN No.:

## SINGAPORE ACCIDENT STATEMENT

### IMPORTANT NOTICE

1. Please report correctly the details of the accident to speed up the claims process.
2. This Form must be completed by the Policyholder and/or the Authorised Driver.
3. Information provided must be as truthful and accurate as possible. Any wilful misrepresentation or withholding of material facts may allow insurance companies to repudiate policy liability.
4. The issue and acceptance of this Form by insurance companies is not an admission of policy liability on the part of the insurance companies.
5. Any false reporting may be referred to the Police for investigation.
6. This report will be forwarded by the insurers of the GIA Records Management Centre established by the General Insurance Association of Singapore (GIA) for archiving and that copies of this report will, for a fee, be made available upon application by interested parties.
7. By the lodgement of this report to the insurers, you hereby consent to the archiving of this report at the centre and to copies of the report being made available aforesaid.

ACCIDENT STATEMENT	
Date Of Report	07/11/2018 17:12
Date Of Accident	06/11/2018 21:15
Exact Location Of Accident	BLK 65A KALLANG BAHRU LEVEL B LOT 20
Country/State of Loss	SINGAPORE
DETAILS OF OWN VEHICLE	
Vehicle Registration Number	SGH5959B
<b>Insured/Policyholder</b>	
Name Of Registered Owner	KWEK SENG LEE
NRIC No	S7521041H
Email Address	NOEMAIL
Mobile Phone No	(LOCAL) +65-98515959
Alternative Phone No	Home-98515959
<b>Vehicle Particulars</b>	
Manufacturer	JAGUAR
Model	XJ 3.0S/C PL LWB
Exact Purpose for which vehicle was being used at time of accident	
Are you claiming under your own insurance policy for repair to your vehicle?	NO
If No, Please state action to be taken	REPORTING ONLY
Vehicle Category	PRIVATE CAR
<b>Insurance Company</b>	
Name of Insurance Company	AIG ASIA PACIFIC INSURANCE PTE. LTD.
Type Of Coverage	COMPREHENSIVE
Fleet Policy	NO
Policy Number	2100476341
Cover Note Number	
<b>Driver</b>	
Name of Driver	KWEK SENG LEE
NRIC No	S7521041H
Date Of Birth	18/07/1975
Occupation	INDOOR
Date Of Driving Pass	09/03/1998
Driving Experience	20 YEARS AND 7 MONTHS

Gender	MALE
Mobile Number	(LOCAL) +65-98515959
Fax Number	
Contact Number	HOME-98515959
EMail Address	NOEMAIL
Address	25 MAS KUNING TERRACE SINGAPORE 126869
Postcode	
Was driver an employee of the Insured's Company	NO
If No, Relationship of the Driver with the Insured	OWNER
Vehicle Registration Number of Driver's Own Vehicle	-
	-
Insurance Company of Driver's Own Vehicle	-
	-

#### General Information of the Accident

Type Of Accident	COLLIDED INTO PARKED VEHICLE
Weather Conditions	CLEAR
Road Surface	DRY

#### Other Information

Was any foreign vehicle involved in this accident?	NO
Number of vehicles involved in the accident	2
Was any body injured in the Accident?	NO
Was any injured conveyed to hospital by ambulance?	NO
Was any other material or property damaged?	YES
I have been approached by unknown person(s) soliciting/offering accident claims assistance.	NO
Number of Passengers (Including Driver)	2
Passenger 1	Name: : KWEK SENG KOON Gender: : Male

#### Details of Police Action

Was the accident reported to the police?	NO
If Yes, Please state which Police Station	
Was notice of intended Prosecution given?	NO
If Yes, against whom?	

#### Circumstances of Accident

REFER TO SKETCH PLAN

#### Attachment(s)

Are accident photos available for attachment?	YES
Was there any video captured by Car Camera?	NO
Was there any audio recorded?	NO

#### DETAILS OF OTHER VEHICLE PROPERTY 1

Vehicle Registration Number	SLG4889Y
Vehicle Make/Model/Colour	MERCEDES
Details Of Properties	
Vehicle Category	PRIVATE CAR
Name of Driver	KOH BEE HONG
NRIC/Passport Number	S6928566Z

Contact Number

90901137

Address

Postcode

Insurance Company Name

Nature Of Damage

No. Of Passenger (Including Driver)



# CERTIFICATE OF INSURANCE

## AUTOPLUS PRIVATE VEHICLE

Name of Policyholder : KWEK SENG LEE  
 Period of Insurance : 28 Sep 2018 To 27 Sep 2019  
 Engine No. : 12091900462308PS  
 Chassis No. : SAJAC22A1D8V41337

Vehicle No. : SGH5950B  
 Policy No. : 2100476341-02  
 Endorsement No. :  
 Issued Date : 12 Sep 2018

### ABOUT THE COVER

Make/Model : JAGUAR XJ 3.0 S/C PORTFOLIO LWB  
 Engine Capacity/Tonnage : 2,995.00 CC Sum Insured : Market Value First Year of Registration : 2013  
 Driver Restriction : NA Off Peak Car : No Insuring with COE/PAF : Yes  
 Person or Classes of Persons Entitled to Drive\* :

a) The Policyholder  
 b) Any other person who is driving on the Policyholder's order or with his/her permission.  
 This Policy will indemnify the Policyholder for any authorised driver only if he/she meets the specified age condition.

You have to pay an additional sum of \$3,000 as "Young and/or Inexperienced Driver Excess" ("YIDE") if You are or Your Authorised Driver (named or unnamed) is under the age of 23 and/or has less than 2 years' driving experience.

Age Condition : All Age Condition

Limitation as to use\* :

Use only for social, domestic and pleasure purposes and for the Policyholder's business. This Policy does not cover use for hire or reward, driving tuition, driving test, racing, pace-making, reliability trial or speed testing, the carriage of goods other than samples in connection with any trade or business or use for any purpose in connection with Motor Trade.

Loss of Use 1500cc - 1900cc Optional

\* Limitations rendered inoperative by Section 8 of the Motor Vehicles (Third Party Risks and Compensation) Act (Cap. 189) and Section 95 of the Road Transport Act, 1987 (Malaysia), are not to be included under these headings.

### EXCESS

Section 1  
 Fire - \$0 Own Damage - \$1400 Theft - \$0 Flood Cover - \$0

Section 2  
 Property Damage - \$0

Windscreen : \$100

Named Driver and Excess (where applicable)

KWEK SENG LEE - \$1400 (Own Damage)

### APPROVED REPORTING CENTRES/AUTHORISED REPAIRERS (FOR CLAIMS RELATED REPAIRS)

Approved Reporting Centres/AIG Authorised Repairers (For claims related repairs)

Any accident repairs to the Vehicle must be carried out by one of our Authorised Repairers. Within the first 3 years of the first registration of the Vehicle in Singapore, You have the option of having the accident repairs carried out at the Style Agent's workshop.

For other Approved Reporting Centres/AIG Authorised Repairers, please contact our 24-hour accident emergency hotline at +65 6338 6200. Alternatively, You may refer to AIG website [www.aig.com.sg](http://www.aig.com.sg) or AIG SG Mobile App. Simply search and download "AIG SG" from iTunes or Google Play.

### IMPORTANT NOTES

Hire Purchase Company/Employer's Loan: THINKONE CREDIT PTE LTD

We hereby certify that the policy to which this Certificate of Insurance relates is issued in accordance with the provisions of the Motor Vehicles (Third Party Risks and Compensation) Act (Cap. 189), Part 12 of the Road Transport Act, 1987 (Malaysia) and Motor Vehicles (Third Party Risks) Rules, 1989 (Malaysia).

0901295000

INSURE LINK PTE LTD  
 2 KALLANG AVE #08-18 CT HUB  
 SINGAPORE 339407

Underwritten by AIG Asia Pacific Insurance Pte. Ltd.

Insure Link Pte Ltd  
 2 Kallang Avenue #08-18  
 CT Hub S(339407)  
 Off : 6444 4644  
 Fax: 6444 0040

AIG Asia Pacific Insurance Pte. Ltd.  
 AUTHORISED REPRESENTATIVE

The Ying Lok



REPUBLIC OF SINGAPORE  
IDENTITY CARD NO. S7521041H



Name  
KWEK SENG LEE  
(GUO CHENGLI)  
郭 成 利  
Race  
CHINESE  
Date of birth  
18-07-1975  
Sex  
M  
Country of birth  
SINGAPORE

S7521041H

YOU ARE PERMITTED TO DRIVE VEHICLES IN THE FOLLOWING CATEGORIES

Class 2B Motorcycles <= 200 cc  
Class 2 Motor Cars <= 3000kg with <= 7 passengers, exclusive of the driver, and other motor vehicles <= 2500kg

18 Dec 1994  
20 Mar 1996

20 MAR 1996



S743672

NRIC No. S7521041H 53510



Date of issue  
30-07-2005

25 MAS KUNIO TERRACE  
SINGAPORE 128889

NRIC No: S7521041H

Date: 31/12/2017



# SKETCH PLAN

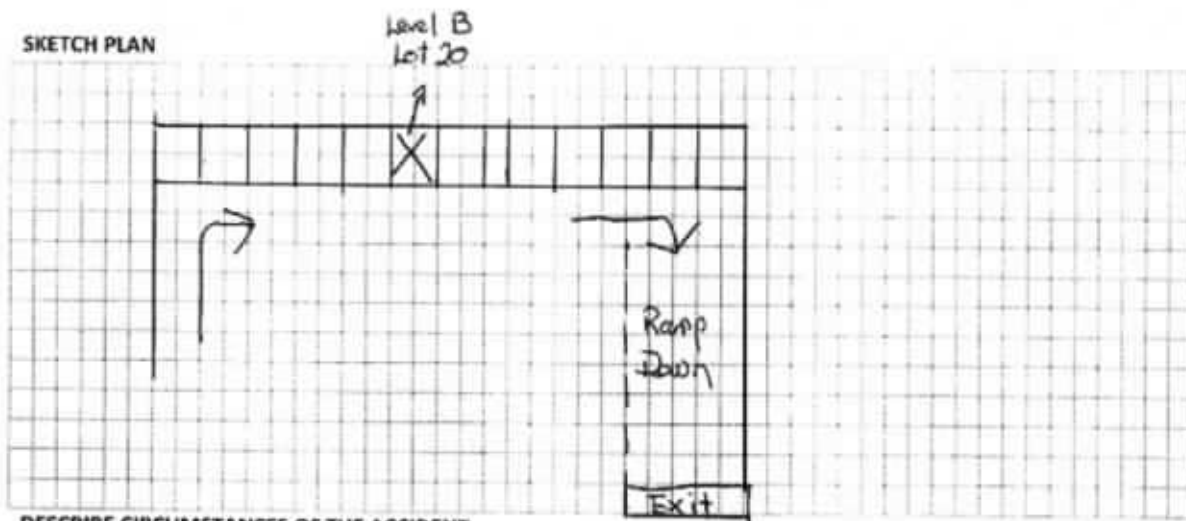

## DESCRIBE CIRCUMSTANCES OF THE ACCIDENT

On 06-Nov-2018 @ 2113 hours, I was driving along level B Lot 20 of REX GSA Railway Bldg. While trying to ramp down to the carpark exit, I hit onto a stationary car 3UG 4889Y. There were no injuries to me and had agreed with the ~~owner~~ the car owner to make an insurance claim report respectively.

### Important:

You have been advised by the workshop that in the event that you wish to claim against your own policy (OD CLAIM), There is a **FOURTEEN (14) DAYS CLAUSE WHEREBY MUST BE MADE** within the stipulated time frame from the day of the occurrence.

/

- Reporting Only
- Claim OD
- Claim TP
- Claim OD/ TP at other workshop

### DECLARATION

I/WE declare the foregoing particulars are true in every respect.

 Kikik song Lee 07/11/2018  
Policyholder's signature @ 5:21pm  
Date & Time

\_\_\_\_\_  
Driver's Signature  
(If driver not the policyholder)  
Date & Time

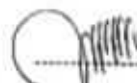
 \_\_\_\_\_  
Reporting Centre Personnel's Signature  
Name:  
Nric/Fin No.

## SKETCH PLAN

### IMPORTANT NOTICE

1. Please report correctly the details of the accident to speed up the claims process.
2. This form must be completed by the Policyholder and/or the Authorised Driver.
3. Information provided must be as truthful and accurate as possible. Any wilful misrepresentation or withholding of material facts may allow insurance companies to repudiate policy liability.
4. The issue and acceptance of this form by insurance companies is not an admission of policy liability on the part of the insurance companies.
5. Any false reporting may be referred to the Police for investigation.
6. The report will be forwarded by the insurers of the GIA Records Management Centre established by the General Insurance Association of Singapore (GIA) for archiving and that copies of this report will for a fee be made available upon application by interested parties.
7. By the lodgment of this report to the insurers, you hereby consent to the archiving of this report at the centre and to copies of the report being made available aforesaid.
8. **Consent under the Personal Data Protection Act (PDPA)**

I understand, acknowledge, agree and consent that:

- (a) My insurer, my workshop and the General Insurance Association of Singapore ("GIA") may/are permitted to collect, use, disclose and/or process my personal data/personal information set out in this [form] and any other personal information provided by me or possessed by my insurer (collectively the "Personal Information") and disclose and transfer such Personal Information to all insurer(s) who have insured vehicle(s) involved in this accident (all insurer(s) who have insured vehicle(s) involved in this accident shall be collectively referred to as the "Insurers"), the insurers' lawyers/law firms, the Monetary Authority of Singapore and any relevant government agency/authority (such as the police), for the purpose(s) of:
  - (i) processing, handling and/or dealing with my claims including the settlement of the claims and any necessary investigations relating to the claims;
  - (ii) investigating the accident and/or my claims;
  - (iii) carrying out and/or dealing with my instructions or responding to any enquiries by me;
  - (iv) administering my claims (including the mailing of correspondence, statements, invoices, reports or notices to me, which could involve disclosure of certain personal data about me to bring about delivery of the same as well as on the external cover of envelopes/mail packages); and/or
  - (v) complying with applicable law in administering, processing, handling and/or dealing with my claims (collectively the "Purposes")
- (b) all insurer(s) who have insured vehicle(s) involved in this accident and the insurers' lawyers/law firms, may/are permitted to collect, use, disclose and/or process my Personal Information for one or more of the above Purposes, and
- (c) my Personal Information may/can be disclosed by any of the Insurers and/or GIA to the third party service providers or agents (including their lawyers/law firms), which may be sited outside of Singapore, for one or more of the above Purposes
- (d) my Personal Information will also be collected and used to compile claims history for the purpose of fraud detection, investigation and management in present and all future claims.
- (e) the information so collected under (d) above may be shared / disclosed:
  - (i) to all insurers and/or any other third parties that assist in evaluating, investigating, controlling or managing fraud, regulators, law enforcement and government agencies as reasonably required for the purposes stated, or
  - (ii) for complying with requirements under any regulations, laws or court orders.

 07/11/2018 @ 5:22 PM  
Policyholder's Signature  
Date & Time:

Driver's Signature  
(if driver is not the policyholder)  
Date & Time:

  
Repairs Centre Personnel's Signature  
Name: \_\_\_\_\_  
NRIC/ID No.: \_\_\_\_\_

[> Back to OneMotoring](#)**Enquire Transfer Fee****Vehicle Details**

Vehicle No.: SGH5959B  
 Vehicle Type: P10 - Passenger Motor Car  
 Vehicle Attachment 1: With Sun Roof  
 Vehicle Scheme: Normal  
 Vehicle Make: JAGUAR  
 Vehicle Model: XJ 3.0S/C PL LWB  
 Chassis No.: SAJAC22A1D8V41337  
 Propellant: Petrol  
 Engine No.: 12091900462306PS  
 Engine Capacity: 2995 cc  
 Maximum Power Output: 250.0 kW (335 bhp)  
 Maximum Laden Weight: 2320 kg  
 Unladen Weight: 1834 kg  
 Year Of Manufacture: 2012  
 Original Registration Date: 28 Mar 2013  
 Lifespan Expiry Date: -  
 COE Category: E - Open Category  
 Quota Premium: \$91,910.00  
 COE Expiry Date: 27 Mar 2023  
 Road Tax Expiry Date: 27 Mar 2019  
 PARF Eligibility Expiry Date: 27 Mar 2023  
 Inspection Due Date: 27 Mar 2020  
 Intended Transfer Date: 07 Nov 2018  
 CO2 Emission: 234.00 (g/km)  
 CEV/VES Rebate Utilised Amount: -  
 CO Emission: -  
 HC Emission: -  
 NOx Emission: -  
 PM Emission: -

Late renewal fee(s) will be imposed if road tax / lay up has expired. Please use Enquire Road Tax Payable for fee(s) payable.

Road tax, including Over Payment (if any), of a vehicle will follow the vehicle to the new registered owner when its ownership is being transferred.

**Amount Payable**

	Amount Before GST (S\$)	GST Amount (S\$)	Amount After GST (S\$)
Transfer Fee:	25.00	-	25.00
<b>Total Amount Payable:</b>			<b>25.00</b>

You may print this page for reference.

OK

Print

Accident Photo



Accident Photo



Accident Photo



Accident Photo



Accident Photo





Accident Photo

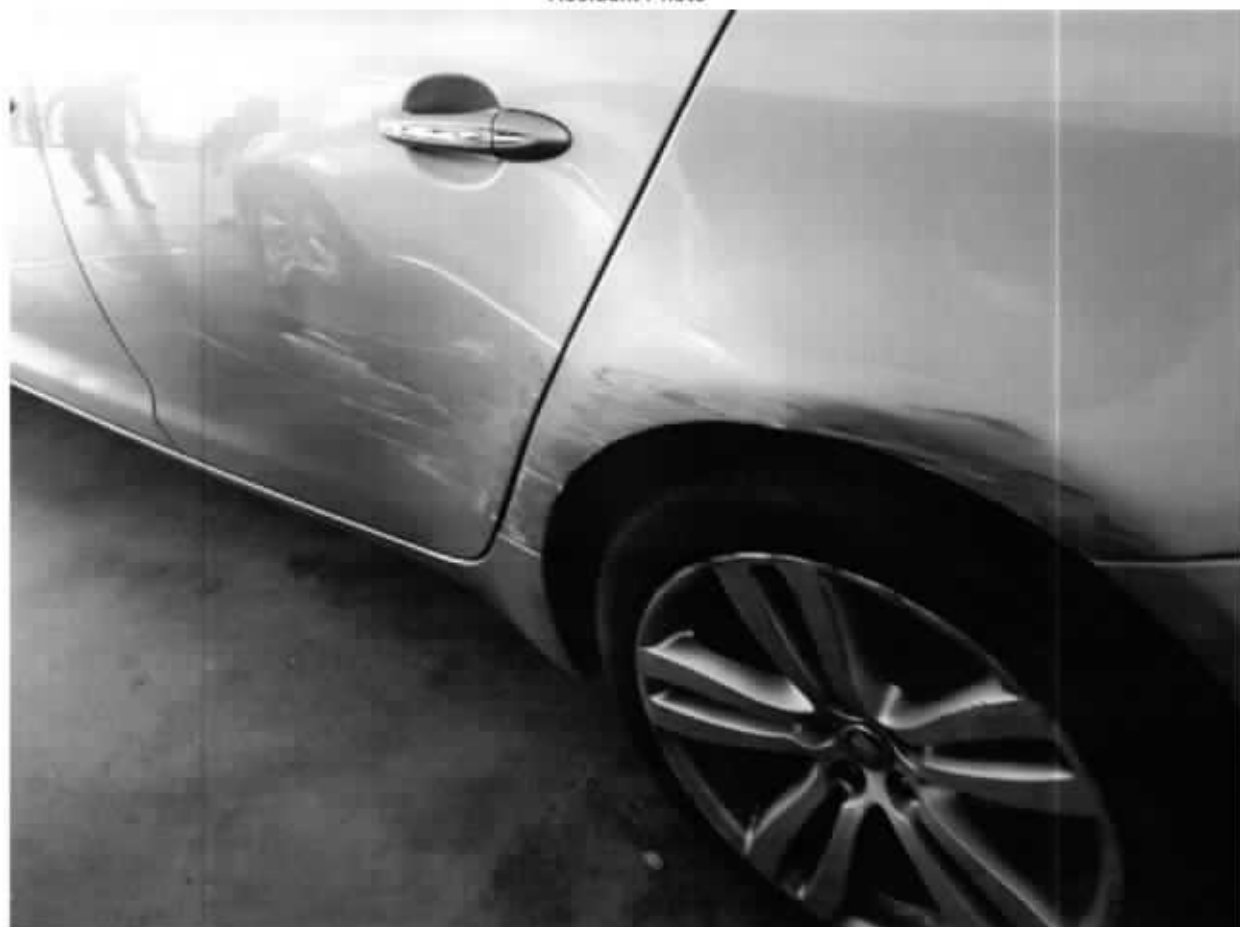

Accident Photo



Accident Photo



Accident Photo



Accident Photo



Accident Photo



Accident Photo



Accident Photo





Accident Photo



Accident Photo

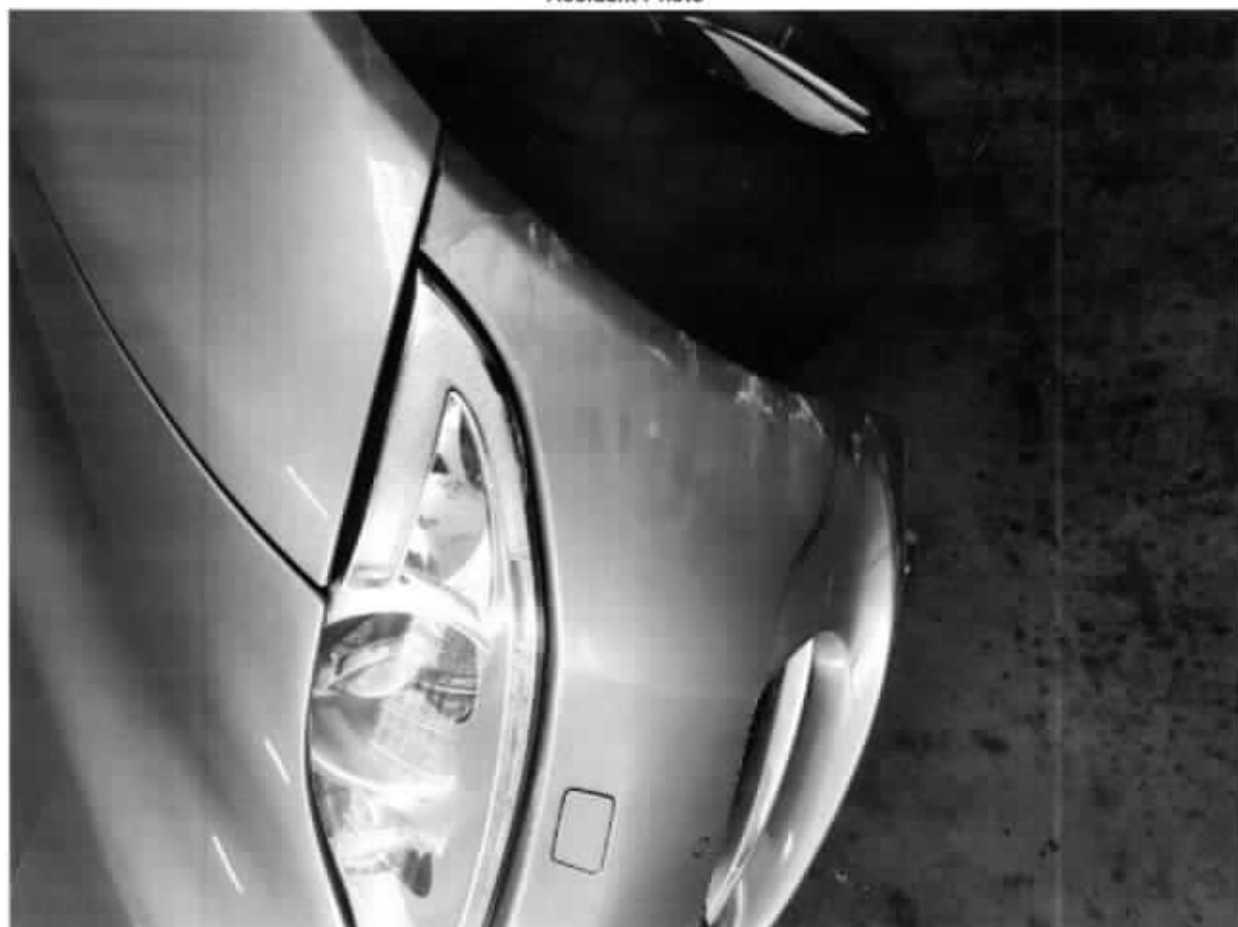

Accident Photo

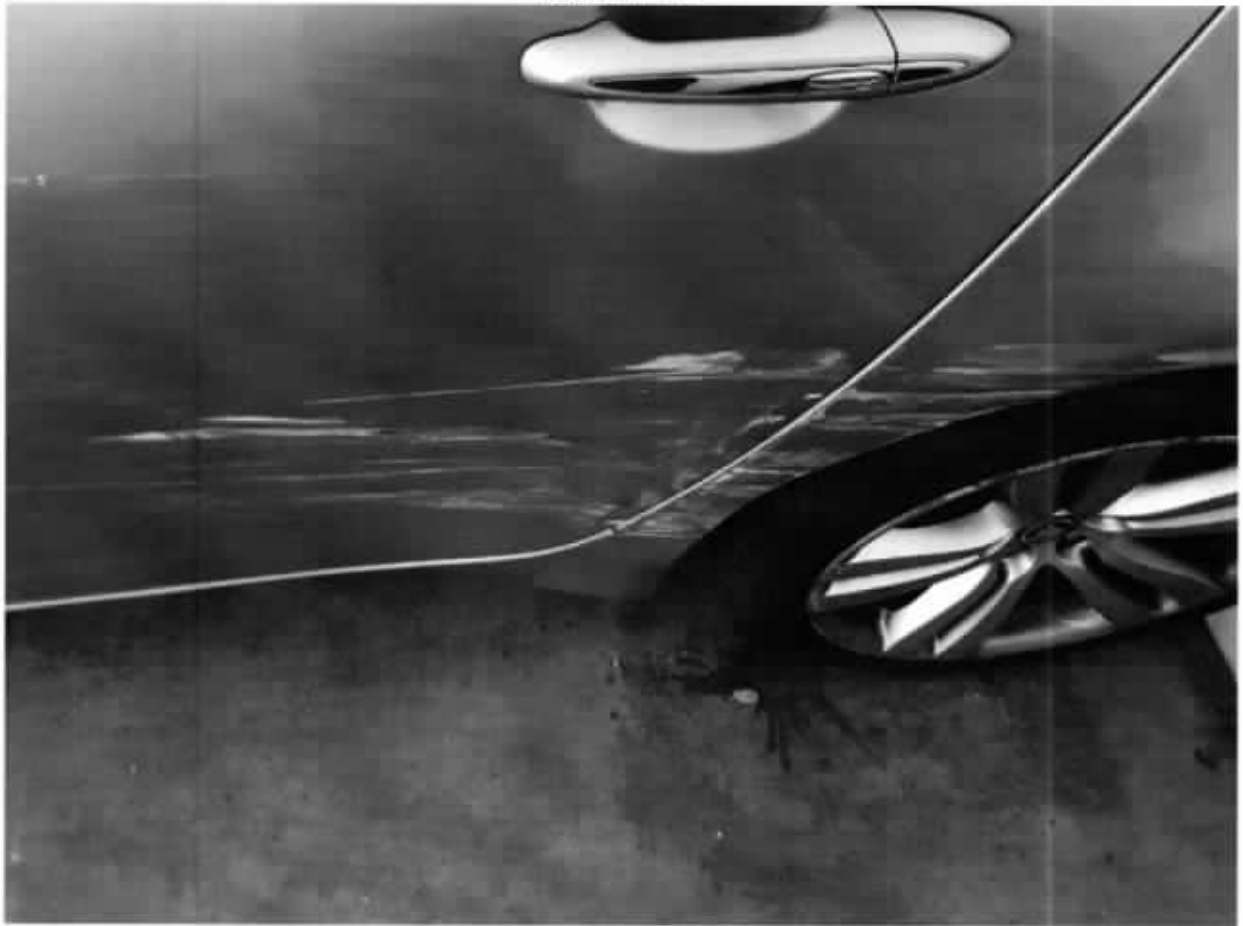

Accident Photo



Accident Photo



Accident Photo

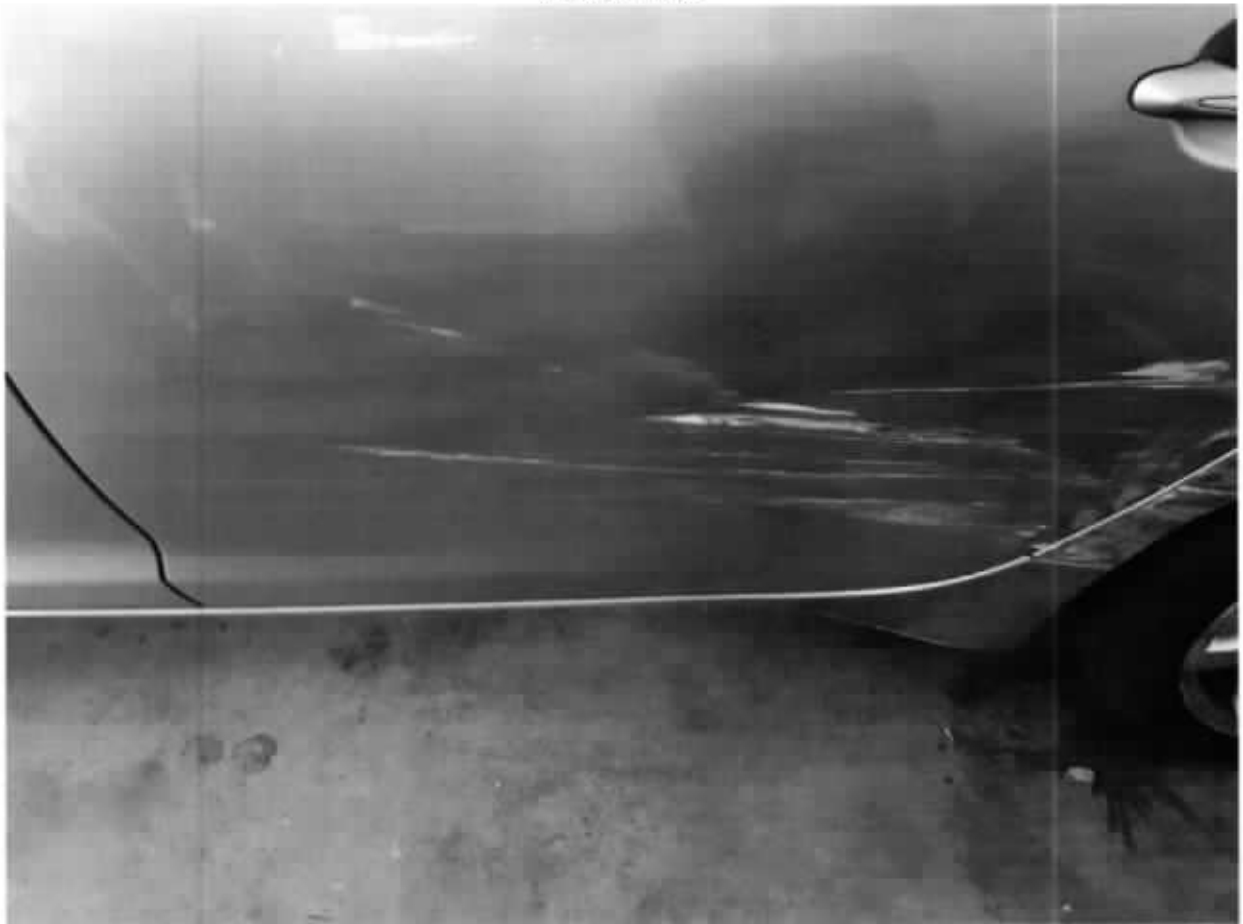

REPORTING MILEAGE

**121366 km**

Accident Photo







# LKK Auto Consultants Pte Ltd

51 Ubi Ave 1 #01-25 Paya Ubi Industrial Park, Singapore 408933

TEL: 6256 3561 FAX: 6256 4315

Reg. No: 199607198R GST Reg. No. 19-9607198-R

Affiliated to Federation Internationale Des Experts En Automobile

AIG ASIA PACIFIC INSURANCE PTE LTD

Ref : CS3/AIG18020499/Dvd3e2-1

78 SHENTON WAY #08-16  
CHARTIS BUILDING  
SINGAPORE 079120

Date : 01-08-2019



ATTN : CHAN KIAN MENG

Code : AIG

## 1. Policy Particulars :- THIRD PARTY CLAIM

Insured Veh.	SGH 5959B	Veh. Inspected	SLG 4889Y
Policy No.	2100476341	Coverage (\$)	0.00
Claim No.	2929691479SG-003	Excess (\$)	0.00
Assign From	CHAN KIAN MENG	Assign Date	30/07/2019

## 2. Vehicle Particulars & Condition

Make & Model	MERCEDES BENZ C200	c.c	1991
Engine No.	HIDDEN	Year of Reg.	2016
Chassis No.	WDD2053422F338693	Colour	GREEN
Odometer	26353	Steering	IN ORDER
Brakes	IN ORDER	Modification	SPORTS RIM
General	GOOD		

## 3. Conditions of Tyres

	Size	Make	Balance
R/H Front Tyre	275/30 R19	PIRELLI	6 mm
L/H Front Tyre	275/30 R19	PIRELLI	6 mm
R/H Rear Tyre	275/30 R19	PIRELLI	6 mm
L/H Rear Tyre	275/30 R19	PIRELLI	6 mm

## 4. Description of Damages

THE VEHICLE SUSTAINED DAMAGES AT THE FRONT PORTION.  
DAMAGES SEE DETAILS.

## 5. General Information

Accident Date	06/11/2018	Inspection Date	13/11/2018
Survey held at	ECLIPSE AUTO PTE LTD 155 KAKI BUKIT AVENUE 1 #01-00 SHUN LI INDUSTRIAL PARK SINGAPORE 416012		

## 5a. Remarks

A)THE INSPECTION WAS CONDUCTED ON A"WITHOUT PREJUDICE" BASIS.  
B)IN ACCORDANCE TO YOUR INSTRUCTIONS, WE HAVE NOT AUTHORISED REPAIRS.

## 5b. Estimate Days of Repair

ESTIMATED NORMAL PERIOD FOR REPAIR: 6 Working Days



# LKK Auto Consultants Pte Ltd

51 Ubi Ave 1 #01-25 Paya Ubi Industrial Park, Singapore 408933

TEL: 6256 3561 FAX: 6256 4315

Reg. No: 199607198R GST Reg. No. 19-9607198-R

Page No.:1 of 3

## ADJUSTMENT ON REPAIR COST FOR VEHICLE NO. SLG 4889Y

Qty	Description of Parts	Condition	Estimate By Workshop (\$)	Our Adjusted (\$)
	<b>REPLACEMENT OF PARTS</b>			
1	FRONT BONNET	TO REPAIR SEE LABOUR	1,850.00	-
2	FRONT BONNET LOCK STRIKER L/R	NO DAMAGE SEEN	60.00	-
2	FRONT BONNET MECHANISM LOCK L/R	NO DAMAGE SEEN	390.00	-
2	FRONT BONNET RUBBER GUIDE STOPPER L/R	NO DAMAGE SEEN	18.00	-
1	FRONT BONNET WEATHER STRIP	NO DAMAGE SEEN	135.00	-
2	FRONT HEADLAMP L/R	CRACKED	2,420.00	2,420.00
1	FRONT GRILLE	CRACKED	125.00	125.00
1	FRONT GRILLE 'LOGO' EMBLEM	CRACKED	123.00	123.00
1	FRONT GRILLE 'LOGO' EMBLEM BASE	CRACKED	45.00	45.00
1	FRONT GRILLE CHROME GARNISH ASSY	CRACKED	297.00	297.00
1	FRONT BUMPER	CRACKED	1,580.00	1,580.00
1	FRONT BUMPER INNER FRAME	CRACKED	368.00	368.00
6	FRONT BUMPER PARKING SENSOR (ORIGINAL)	NO DAMAGE SEEN	1,650.00	-
6	FRONT BUMPER PARKING SENSOR HOLDER	NO DAMAGE SEEN	111.00	-
6	FRONT BUMPER PARKING SENSOR RUBBER SEAL	NO DAMAGE SEEN	33.00	-
1	SET FRONT BUMPER PARKING SENSOR WIRE HARNESS	NO DAMAGE SEEN	218.00	-
2	FRONT BUMPER FOGLAMP GARNISH L/R	NO DAMAGE SEEN	178.00	-
1	FRONT BUMPER SPONGE	CRACKED	295.00	295.00
1	FRONT BUMPER LOWER CENTER GRILLE	CRACKED	225.00	225.00
1	FRONT BUMPER DIFFUSER CHROME MOULDING	CRACKED	650.00	650.00
2	FRONT BUMPER SIDE BRACKET L/R	N/S NO DAMAGE SEEN / O/S BENT	114.00	57.00
2	FRONT BUMPER SIDE RETAINER L/R	N/S NO DAMAGE SEEN / O/S BENT	70.00	35.00
1	FRONT BUMPER TOW HOOK COVER	NO DAMAGE SEEN	72.00	-
1	FRONT BUMPER REINFORCEMENT	BENT	368.00	368.00
2	FRONT BUMPER REINFORCEMENT BRACKET L/R	NO DAMAGE SEEN	226.00	-
1	SET DRUMPET HORN L/R	N/S NO DAMAGE SEEN / O/S CRACKED	162.00	81.00
1	FRONT BRACE PANEL	BENT	235.00	235.00

Report Ref No. CS3/AIG18020499/Dvd3e2-1



# LKK Auto Consultants Pte Ltd

51 Ubi Ave 1 #01-25 Paya Ubi Industrial Park, Singapore 408933

TEL: 6256 3561 FAX: 6256 4315

Reg. No: 199607198R GST Reg. No. 19-9607198-R

Page No. 2 of 3

Qty	Description of Parts	Condition	Estimate By Workshop (\$)	Our Adjusted (\$)
1	FRONT BUMPER LOWER UNDER COVER	CRACKED	325.00	325.00
1	FRONT BUMPER NUMBER PLATE GARNISH	CRACKED	115.00	115.00
1	FRONT SUPPORT PANEL	CRACKED	1,110.00	1,110.00
1	FRONT SUPPORT PANEL TOP GARNISH	NO DAMAGE SEEN	58.00	-
1	FRONT SUPPORT PANEL TOP GARNISH BRACKET	NO DAMAGE SEEN	16.00	-
4	FRONT SUPPORT PANEL TOP GARNISH CLIPS	NO DAMAGE SEEN	26.00	-
	LESS 10% DISCOUNT		-1,366.80	-845.40
			12,301.20	7,608.60
	<b><u>SPECIAL NETT ITEMS</u></b>			
1	FRONT BUMPER NUMBER PLATE (SN)	CRACKED	120.00	80.00
1	FRONT BUMPER NUMBER PLATE HOLDER (SN)	NOT FITTED	50.00	-
1	SET FRONT BUMPER CLIPS (SN)	NECESSARY	100.00	30.00
			270.00	110.00
	<b><u>LABOUR</u></b>			
	TO REMOVE, REINSTALL ELECTRICAL WIRING HARNESS, CHECK LIGHTING, RESETTING HEADLAMP FOCUSING AND REWIRE FOR PARKING SENSOR.		180.00	80.00
	TO RESET SYSTEM AFTER REPAIR WORKS.		500.00	150.00
	TO RE-SPRAY PAINTING ON THE CHANGE BODYPARTS, REPAIR PORTION, AND WHERE CONSISTENT TO THE ACCIDENT.		1,300.00	500.00
	TO PROVIDE LABOUR, WORKMANSHIP TO CHANGE THE ABOVE DAMAGED BODYPARTS, REPAIR, RE-CONSTRUCT AND RE-ALIGN BODY STRUCTURE, BODY ALIGNMENTS AND DAMAGED CONSISTENT TO THE ACCIDENT. INCLUSIVE OF THE REPAIR OF FRONT BONNET.		1,500.00	700.00
	TO APPLY ANTI-RUST CHEMICAL ON REPAIRED AND REPLACED PANEL.		120.00	40.00
			-	-
			-	-
			3,600.00	1,470.00
	<b>GRAND TOTAL</b>		<b>16,171.20</b>	<b>9,188.60</b>
	<b>RECOMMENDED COST OF LUMP SUM REPAIRS (TO ITS PRE-ACCIDENT CONDITION)</b>			<b>7,350.00</b>

Report Ref No. CS3/AIG18020499/Dvd3e2-1



Report Ref No. CS3/AIG18020499/Dvd3e2-1

ANG BRYAN TANI

Automotive Assessor / Investigator

ADRIAN LING WAI PING

B.Eng,AMSOE,AMIRTE,AMSAE-A,M.MATAI

Licensed Appraiser

DISCLAIMER OF LIABILITY TO THIRD PARTIES:- This Report is made solely for the use and benefit of the Client named on the front page of this Report.

No liability of responsibility whatsoever, in contract or tort, is accepted to any third party who may rely on the Report wholly or in part. Any third party acting or relying on this Report, in whole or in part, does so at his or her own risk.