

Surveyor

REF: CS/LAW19013377/ Utd302

Special Instruction:

H/s: \$12,250.00

From (Person): Xin Yi

of

Seahong

Date/Time:

3/7/19

Estimated Cost:

Bill to:

Third Parties:

Claimant:

Surveyor: Constant Appraiser

Workshop: Fastech Auto

OD IP Re-inspection / Evaluation

To Inspect Vehicle No:

SG 2210S

Insured:

PC 3239D

at Workshop n/s

Fastech Auto

Tel:

6745 2063

of

1 Kaki Bukit Ave 6 # 01-18 Autobay

Policy No:

Claim No:

19.26285

Sum Insured:

Excess:

Make of Veh:

D.O.A.

20/04/2018

(Client's Record)

11/09/2019 @ 12:30pm

H.O.D. Endorsement/Date:

Date/Time:

Person Contacted:

Vehicle IN / OUT

Date/Time:

Confirmed with

Final Fig

days (Red \$ / %; Original

10 days)

Date/Time:

13/9/19

Submit Final Fig

4/5 9800

7 days (Red \$

2450 / 20 %; Original

10 days)

Date/Time

Action/Instruction

SG 2210S - X

PC 3239D - X

30/7/19

29/8/19

pending RI appointment from Xin Yi

Xin Yi arrange RI on 11/9/19 @ 12:30pm.

Submit

Para(1) : Parts found not replaced (To highlight R or UB, LR, Etc)

Para(2) : Comments on consistency of damages (Parts Not Consistent : NC)

RECEIVED 16 SEP 2019

Para(3) : Nett Value

2X15=30

Market Value :

Salvage Value :

Nett Value :

Inspected/  
Evaluated by:

Fee Charged:

Date:

Basic & Add  
Transport  
Photos  
Others  
Total170+30  
50  
33  
80  
363

1) Date/Time

16/9

File Pass to

Typist

2) Date/Time

File Return to

3) Date/Time

File Pass to

4) Date/Time

File Return to

5) Date/Time

File Pass to

6) Date/Time

File Return to



> Back to OneMotoring

## Enquire PARF/COE Rebate for Registered Vehicle

<b>Vehicle Owner Particulars</b>	
Owner ID Type:	Singapore NRIC
Owner ID:	615E
<b>Vehicle Details</b>	
Vehicle No.:	SJG2210S
Vehicle to be Exported:	No
Intended Deregistration Date:	13 Sep 2019
Vehicle Make:	TOYOTA
Vehicle Model:	WISH 1.8 AUTO
Primary Colour:	Grey
Manufacturing Year:	2008
Engine No.:	1ZZ3116320
Chassis No.:	JTDER12W503000240
Maximum Power Output:	97.0 kW (130 bhp)
Open Market Value:	\$18,803.00
Original Registration Date:	01 Jul 2008
First Registration Date:	01 Jul 2008
Transfer Count:	1
Actual ARF Paid:	\$18,803.00
<b>Intended PARF Rebate Details</b>	
PARF Eligibility:	Forfeited
PARF Eligibility Expiry Date:	-
PARF Rebate Amount:	\$0.00
<b>Intended COE Rebate Details</b>	
COE Expiry Date:	31 May 2028
COE Category:	B - Car (1601cc & above)
COE Period(Years):	10
PQP Paid:	\$38,712.00
COE Rebate Amount:	\$33,737.00
<b>Total Rebate Amount:</b>	<b>\$33,737.00</b>

The information contained herein is correct as at 13 Sep 2019

OK

**Nivitha (LKK Auto)**

---

**From:** Xin Yi <xinyi@seahong.com.sg>  
**Sent:** Wednesday, 3 July 2019 9:10 AM  
**To:** 'Admin-D (LKKAuto)'; 'Admin A'  
**Cc:** 'Chee Kiong'; samson@seahong.com.sg; amanda@seahong.com.sg; gideon@seahong.com.sg  
**Subject:** SOP file ref: 19.26285 S.CK.xy | SJG 2210S  
**Attachments:** PC3239D INSD GIA.PDF; SJG2210S TP GIA.PDF; PF PD claim docs-19.26285.pdf

Dear Nivitha

<b>MC / MC SUIT NO.</b>	<b>193 OF 2019</b>
<b>CLAIMANT :</b>	<b>SIM SUAN HEE</b>
<b>VEHICLE NUMBER :</b>	<b>SJG 2210S</b>
<b>ALLEGED ACCIDENT DATE :</b>	<b>20.04.2018</b>
<b>AXA VEHICLE NUMBER :</b>	<b>PC 3239D</b>

1. We act for AXA Insurance Pte Ltd for the above matter.
2. We understand that you were engaged to survey the claimant's vehicle.
3. The claimant has issued their LOD and their surveyor's report is attached. A copy is enclosed.
4. We have requested for coloured photographs referred to in the Plaintiff's survey report and will forward once we receive the same.
5. Please let us hear from you on the following: -
  - a. If you have conducted post-repair inspection already, please let us have your survey report urgently.
  - b. If you have not conducted post-repair inspection, please arrange for inspection with the claimant's solicitor and let us have your survey report in due course.
6. May we hear from you on the above soonest. Thanks!

Thanks & Best Regards

**Heng Xinyi**

(Secretary to Mr Tan Chee Kiong)  
Seah Ong & Partners LLP  
36 Robinson Road  
#12-03 City House  
Singapore 068877

Tel: 6536 5369  
Fax: 6536 5811

This message is intended for the recipient named above. It may contain confidential or privileged information. If you are not the intended recipient, please notify the sender immediately by replying to this message and then delete it from your system. Do not read, copy, use or circulate this communication. Thank you.

Disclaimer: Internet communications are not secure. While every reasonable effort has been made to ensure that this communication has not been tampered with, Seah Ong & Partners LLP cannot be responsible for alterations made to the contents of this message without its express consent. If you wish to receive a hard copy of this message for comparison or should you require any other form of confirmation of the contents of this message, please contact the sender. Opinions, conclusions and other information in this message that do not relate to the official business of the company shall be understood as neither given nor endorsed by Seah Ong & Partners LLP.

## Nivitha (LKK Auto)

---

**From:** Xin Yi <xinyi@seahong.com.sg>  
**Sent:** Tuesday, 30 July 2019 10:24 AM  
**To:** 'Admin-D (LKKAuto)'; 'Admin A'  
**Cc:** 'Chee Kiong'; samson@seahong.com.sg; amanda@seahong.com.sg; gideon@seahong.com.sg  
**Subject:** SOP file ref: 19.26285 S.CK.xy | SJG 2210S  
**Attachments:** 366.18\_survey report.pdf

Dear Nivitha

**MC / MC SUIT NO.** 193 OF 2019  
**CLAIMANT :** SIM SUAN HEE  
**VEHICLE NUMBER :** SJG 2210S  
**ALLEGED ACCIDENT DATE :** 20.04.2018  
**AXA VEHICLE NUMBER :** PC 3239D

Further to our email below and to the tele-conversation between our good selves this morning, please find attached the Plaintiff's survey report for your attention.

We will liaise with you once we obtain the RI details. Thanks!

Thanks & Best Regards

**Heng Xinyi**

(Secretary to Mr Tan Chee Kiong)

Seah Ong & Partners LLP

36 Robinson Road

#12-03 City House

Singapore 068877

Tel: 6536 5369

Fax: 6536 5811

This message is intended for the recipient named above. It may contain confidential or privileged information. If you are not the intended recipient, please notify the sender immediately by replying to this message and then delete it from your system. Do not read, copy, use or circulate this communication. Thank you.

Disclaimer: Internet communications are not secure. While every reasonable effort has been made to ensure that this communication has not been tampered with, Seah Ong & Partners LLP cannot be responsible for alterations made to the contents of this message without its express consent. If you wish to receive a hard copy of this message for comparison or should you require any other form of confirmation of the contents of this message, please contact the sender. Opinions, conclusions and other information in this message that do not relate to the official business of the company shall be understood as neither given nor endorsed by Seah Ong & Partners LLP.

---

**From:** Xin Yi <xinyi@seahong.com.sg>  
**Sent:** Wednesday, 3 July 2019 9:10 AM  
**To:** 'Admin-D (LKKAuto)' <admin-d@lkkauto.com>; 'Admin A' <admin-a@lkkauto.com>

Cc: 'Chee Kiong (cheekiong@seahong.com.sg)' <cheekiong@seahong.com.sg>; 'samson@seahong.com.sg' <samson@seahong.com.sg>; 'amanda@seahong.com.sg' <amanda@seahong.com.sg>; 'gideon@seahong.com.sg' <gideon@seahong.com.sg>

Subject: SOP file ref: 19.26285 S.CK.xy | SJG 2210S

Dear Nivitha

<b>MC / MC SUIT NO.</b>	<b>193 OF 2019</b>
<b>CLAIMANT :</b>	<b>SIM SUAN HEE</b>
<b>VEHICLE NUMBER :</b>	<b>SJG 2210S</b>
<b>ALLEGED ACCIDENT DATE :</b>	<b>20.04.2018</b>
<b>AXA VEHICLE NUMBER :</b>	<b>PC 3239D</b>

1. We act for AXA Insurance Pte Ltd for the above matter.
2. We understand that you were engaged to survey the claimant's vehicle.
3. The claimant has issued their LOD and their surveyor's report is attached. A copy is enclosed.
4. We have requested for coloured photographs referred to in the Plaintiff's survey report and will forward once we receive the same.
5. Please let us hear from you on the following: -
  - a. If you have conducted post-repair inspection already, please let us have your survey report urgently.
  - b. If you have not conducted post-repair inspection, please arrange for inspection with the claimant's solicitor and let us have your survey report in due course.
6. May we hear from you on the above soonest. Thanks!

Thanks & Best Regards

**Heng Xinyi**

(Secretary to Mr Tan Chee Kiong)

Seah Ong & Partners LLP

36 Robinson Road

#12-03 City House

Singapore 068877

Tel: 6536 5369

Fax: 6536 5811

This message is intended for the recipient named above. It may contain confidential or privileged information. If you are not the intended recipient, please notify the sender immediately by replying to this message and then delete it from your system. Do not read, copy, use or circulate this communication. Thank you.

Disclaimer: Internet communications are not secure. While every reasonable effort has been made to ensure that this communication has not been tampered with, Seah Ong & Partners LLP cannot be responsible for alterations made to the contents of this message without its express consent. If you wish to receive a hard copy of this message for comparison or should you require any other form of confirmation of the contents of this message, please contact the sender. Opinions, conclusions and other information in this message that do not relate to the official business of the company shall be understood as neither given nor endorsed by Seah Ong & Partners LLP.

# Constant Appraiser Services

Qualified Automobile Accident Damage Appraisers/Loss Adjusters  
Blk 2 Rivervale Link, #09-02 Singapore 545040  
Tel/Fax: 6886 1106 Mobile: 9007 5234  
Email: constant\_as@yahoo.com.sg  
RCB No: 53138015K

## Automobile Inspection Report

To: Sim Suan Hee	Date	20/06/2018			
	Reference No	CAS/18-06/054			
<b><u>General Information</u></b>					
Registration No.	:	SJO 2210S			
Accident Date	:	20/04/2018			
<b><u>Particulars of Damaged Vehicle</u></b>					
Colour	:	Grey	Make & Model	:	Toyota Wish 1.8 Auto
Engine Capacity	:	1794 cc	Pre-Accident Condition	:	Good
Mileage (KM)	:	229155	Engine No.	:	1ZZ3116320
Chassis No.	:	JTDER12W503000240	Steering	:	In Order
Registration Date	:	01/07/2008	Brake	:	In Order
<b><u>Tyre Condition</u></b>					
	Size	Make	Balance		
R/H Front Tyre	215/50R17	FALKEN	60%		
L/H Front Tyre	215/50R17	FALKEN	60%		
R/H Rear Tyre	215/50R17	FALKEN	60%		
L/H Rear Tyre	215/50R17	FALKEN	60%		
<b><u>Inspection</u></b>					
Repairer	Fastech Auto Pte Ltd 1 Kaki Bukit Ave 6, #01-46/48/50 Autohay, Singapore 417883				
<b><u>Adjustment And Recommendation Cost Of Repair</u></b>					
Repairer's Estimate	:	\$28,006.45			
Revised Amount	:	\$12,250.00			
Less Excess	:	-			
Nett Total	:	\$12,250.00			
<b><u>Remarks</u></b>					
(A) Survey was done on 23/04/2018					
(B) Re-survey was done on 24/04/2018					
(C) The survey was conducted entirely on WITHOUT PREJUDICE basis.					
(D) We have NOT given any instruction to authorize the repair of the vehicle.					

NOTE: The revised estimate was made from a visual inspection. Should there be any discrepancy or unseen damage/item in this survey, kindly notified the company within 7 (seven) days from the date hereof. Otherwise, the revised amount shall be deem to be valid.



**Constant Appraiser Services**

Vehicle No : SJG 2210S

Our ref : CAS/18-06/054

**Adjustment On Repair Costs And Replacement Of Parts:**

S/No	Qty	Descriptions	Assessed Condition	Estimate by Workshop (\$)	Revised Amount (\$)
<u>PARTS REPLACEMENT – LIST ITEMS</u>					
1	1pc	Rear bootlid	Dented/Buckled	1,325.20	1,325.20 ✓
2	1pc	Rear bootlid inner lock	Bent/Jammed	495.20	495.20 ✓
3	1pc	Rear bootlid lock catch	Repair	98.30	R - X
4	1pc	Rear bootlid board	Deformed	427.10	427.10 ✓
5	1pc	Rear bootlid logo	Necessary	62.20	62.20 ✓
6	1pc	Rear bootlid centre garnish	Broken	315.20	315.20 ✓
7	1pc	Rear wiper motor	Damaged	596.30	596.30 ✓
8	2pcs	Rear bootlid hinge @ \$48.10	Repair	96.20	R - X
9	2pcs	Rear bootlid absorber holder @ \$258.20	Serviceable	516.40	NH - X
10	1pc	Rear windscreen glass with moulding	Broken	1,468.70	1,468.70 ✓
11	1pc	Rear end panel	Dented/Warped	521.20	R 521.20 X
12	1pc	Rear end panel inner beam	Repair	142.10	R - X
13	1pc	Rear end panel top garnish	Deformed	295.20	295.20 ✓
14	1pc	Rear boot rubber	Distorted	248.70	248.70 ✓
15	1pc	Rear floor board panel	Serviceable	984.20	NH - X
16	1pc	Rear floor board panel top cover	Dented/Deformed	348.20	348.20 ✓
17	2pcs	Taillamp @ \$441.90	Cracked/Broken	883.80	883.80 ✓
18	2pcs	Taillamp panel @ \$252.80	Repair	505.60	R -
19	1pc	Rear fender RH	Dented/Buckled	1,304.00	1,304.00 ✓
20	2pcs	Rear fender inner trim @ \$652.10	O/S Deformed	1,304.20	652.10 ✓
21	1pc	Rear fender air duct RH	Serviceable	82.10	NH - X
22	1pc	Rear wheel house panel RH	Repair	844.50	R - X
23	1pc	Rear fender quarter glass with moulding RH	Necessary	465.00	465.00 ✓
24	1pc	Rear door RH	Dented/Buckled	1,285.00	1,285.00 ✓
25	1set	Rear door frame black tape RH	Not Fitted	82.10	NF - X
26	1pc	Rear door inner lock RH	Bent/Jammed	221.70	221.70 ✓
27	1pc	Rear door rubber RH	Serviceable	127.30	NH - X
28	1pc	Rear door glass regulator RH	Bent/Jammed	187.20	187.20 ✓
29	1pc	Rear door glass regulator motor RH	Serviceable	347.50	NH - X
30	1pc	Rear door board RH	Deformed/Broken	862.20	862.20 ✓
31	1pc	Rear door checker RH	Serviceable	97.10	NH - X
32	1pc	Rear door glass channel RH	Necessary	82.60	82.60 ✓
33	1pc	Rear bumper (sport)	Dented/Broken	1,275.80	1,275.80 ✓

**Constant Appraiser Services**

Vehicle No : SJG 2210S

Our ref : CAS/18-06/054

S/No	Qty	Descriptions	Assessed Condition	Estimate by Workshop (\$)	Revised Amount (\$)
<u>PARTS REPLACEMENT - LIST ITEMS (CONT'D)</u>					
34	2pcs	Rear bumper side retainer @ \$42.50	O/S Broken	85.00	o/s Repl 42.50 ✓
35	2pcs	Rear bumper brake @ \$78.20	Serviceable	156.40	NH - X
36	1pc	Rear exhaust silencer box	Repair	982.70	NH - X
37	1pc	Rear exhaust head insulation panel	Repair	142.70	NH - X
38	1pc	Rear spare tyre holder	Serviceable	282.50	NH - X
39	1pc	Rear axle member	Serviceable	1,847.20	NH - X
40	1pc	Rear shock absorber RH	Serviceable	411.30	NH - X
41	1pc	Rear wheel bearing with hub RH	Damaged	422.70	NH 422.70 X
			125479	22,228.60	13,787.80
		Less 25%	941012	(5,557.15)	(3,446.95)
		Sub total		16,671.45	10,340.85
<u>PARTS REPLACEMENT - SPECIAL NETT ITEMS</u>					
1	2sets	Rear fender trim board clip @ \$75.00	O/S Necessary	150.00	75.00 X
2	1set	Rear bumper clip	Necessary	50.00	30.00 ✓
3	1pc	Rear windscreen glass solar film	Necessary	250.00	180.00 ✓
4	1pc	Rear number plate	Serviceable	45.00	- X
5	1set	Reversing sensor	Damaged	350.00	200.00 ✓
6	1pc	Rear sport rim RH	Dented	550.00	350.00 X
7	1set	Rear windscreen glass sealant	Necessary	120.00	40.00 ✓
8	1set	Rear fender quarter glass sealant	Necessary	150.00	30.00 ✓
9	1pc	Side skirt RH	Repair	1,200.00	- X
10	1pc	Sound proofing	Necessary	250.00	250.00 ✓
		Sub total		19,786.45	11,495.85
<u>LABOUR &amp; MISC. CHARGES</u>					
1		To check wiring		150.00	40.00 30
2		Tuff kote		350.00	90.00 ✓
3		Remove & refix rear fender quarter glass		160.00	80.00 ✓
4		Remove & refix rear windscreen		160.00	120.00 ✓
5		Remove & refix exhaust pipe	Not Necessary	160.00	- X
6		Remove & replace reverse sensor		160.00	40.00 ✓
7		Remove & refix upholstery cushion seat		250.00	80.00 ✓

**Constant Appraiser Services**

Vehicle No : SJG 2210S

Our ref : CAS/18-06/054

S/No	Qty	Descriptions	Assessed Condition	Estimate by Workshop (\$)	Revised Amount (\$)
		<u>LABOUR &amp; MISC. CHARGES (CONT'D)</u>			
8		Remove & refix rear axle & suspension (bearing only)		450.00	11 80.00 X
9		Check wheel alignment		80.00	80.00 60
10		To remove & replace spare part & panel beating		3,500.00	1,800.00 1300
11		To spray painting & etc		2,800.00	1,400.00 1200
		Grand total		28,006.45	15,305.85
Recommended cost of lump sum repair (To its pre-accident condition)					12,250.00

**Adjustment/Recommendations**

We have thoroughly inspected each and every item on the estimate against the physical damage found on the vehicle and we have listed the breakdown of our finding and our recommendation.

The repairer has agreed to undertake the job at a lump sum of **\$12,250.00** on a contractual basis. Under normal circumstances, the repair period would be about **10 (Ten)** working days.

Yours faithfully,

**Constant Appraiser Services**

Lim Yong Tian (Sebastian)  
Licensed Appraiser  
Adv. Dip. In Mechanical Engineering (AUS)  
MSAAA

**FASTECH AUTO PTE LTD**

1 Kaki Bukit Ave 6 #01-48 Autobay

Singapore 417883

Tel No: 67452063 / 67467158 Fax No: 67458520

Tax Reg No: 200006262D

Date 02.07.2018

SIM SUAN HEE

BLK 407 BUKIT BATOK WEST AVENUE 4

#09-118

SINGAPORE 650407

C/O CENTROL-LEGAL LAW CORPORATION

151 CHIN SWEE ROAD

#02-21

MANHATTAN HOUSE

SINGAPORE 169876

Dear Sir/Madam,

**ACCIDENT INVOLVING VEHICLES : SJG 2210S / PC 3239D ON 20.04.2018**

We are the authorized repair workshop for the your motor vehicle no **SJG 2210S** which was involved in the captioned accident with vehicle no **PC 3239D**. As per your request, the cost and disbursement are as such:

1) Cost of Repair (inclusive of GST)	S	13,107.50
2) Loss of Rental	S	1,080.00
3) Survey Fee	S	1,035.00
4) LTA Search Fee	S	7.45
	<b>S</b>	<b>15,229.95</b>

We enclosed herewith the following documents to support the claims:

- |                                    |                                   |
|------------------------------------|-----------------------------------|
| a) Final Repair Invoice            | b) Car Rental Invoice / Agreement |
| c) Surveyor Report & Invoice       | d) LTA Search Result              |
| e) Letter of Authorisation, etc... | f) GIA Report                     |
| g) L/C & Driving Licence           | h) Insurace Certificate           |
| i) Vehicle Registration Log Card   |                                   |

Please note that it is a condition of any settlement reached that it shall be without prejudice to any personal injury claim (if any) of the owner/claimant.

Yours faithfully,



Jason Tang (jason@fastechauto.com.sg)  
For FASTECH AUTO PTE LTD

## TAX INVOICE

### FASTECH AUTO PTE LTD

1 Kaki Bukit Ave 6 #01-48 Autobay

Singapore 417883

Tel No: 67452063 / 67467158 Fax No: 67458520

Tax Reg No: 200006262D

SIM SUAN HEE

BLK 407 BUKIT BATOK WEST AVENUE 4

#09-118

SINGAPORE 650407

Tax Invoice: 20253

Date: 02/07/2018

Vehicle No: SJG 22108

Make/Model: TOYOTA WISH

Chassis/Engn:

Accident Date: 20/04/2018

Claim No:

Reference: 0418-20253

Policy No:

	Amount
To proceed on lump sum repair	S\$ 12250.00

E. & O. E.	Total	S\$	12250.00
	GST @ 7%	S\$	857.50
	<b>Amount Due</b>	<b>S\$</b>	<b>13107.50</b>

For FASTECH AUTO PTE LTD

All Invoices are subjected to GST

## DYNAMIC CAR RENTAL

1 Kaki Bukit Ave 6 #01-46 Autobay

Singapore 417883

Tel No: 6741 7244 / 6746 5405 Fax No: 6745 8520 / 6746 5786

Co. Reg No: 52928467K

TOUSIMSEUAN HUI

Invoice : DCR-2018-04-31

Date : 26.04.2018

Agreement No : 20459

Payment Term : LOD

DESCRIPTION	AMOUNT
Rental charges for vehicle SGW 3601S ( 0418-20253 )	\$ 1,080.00
Rental Period from 20.04.2018 to 26.04.2018	

E. & O. E.

Total \$ 1,080.00

LINA PANG

for Dynamic Car Rental

# Dynamic Car Rental

TEL: (+65) 6741 7244, 6746 5405 FAX: (+65) 6745 8520, 6746 5786

RENTAL TERMS AND CONDITIONS

No. 20459

20/03/04

Singapore

20/03/04 @ 11:00 AM

20/03/04 @ 11:00 AM

20/03/04

( 100 1000

1000

X

X

X

DYNAMIC CAR RENTAL

X

RENTAL SUPPLIER'S SIGNATURE

# Constant Appraiser Services

Qualified Automobile Accident Damage Appraisers/Loss Adjusters

Blk 2 Riverside Link, #09-02 Singapore 545040

Tel/Fax: 6886 1106 Mobile: 9007 5214

Email: constant\_appraiser.com.sg

ROC No: 51138015K

## INVOICE

To: Sim Suan Hee  
Blk 407 Bukit Batok West Ave 4  
#09-118  
Singapore 650407

Date: 20/06/2018  
Invoice No: IV18-06054 CAS

Particulars	Amount
Fee For Services Rendered In Respect Of Surveying, Adjusting, and Re-inspection Of Accident Damaged Vehicle SJG 2210S (Inclusive Of Photographs And Transport Charges)	\$1,035.00
Our reference: CAS 18-06-054	
Total	\$1,035.00

E & OE

Constant Appraiser Services



Cheque Should Be Crossed And Made Payment To "Constant Appraiser Services"



# Constant Appraiser Services

Qualified Automobile Accident Damage Appraisers/Loss Adjusters  
Blk 2 Riverside Link, #09-02 Singapore 545040  
Tel/Fax : 6880 1100 Mobile : 9007 5234  
Email : constant\_asa@yahoo.com.sg  
RCH No: 51178015K

## Automobile Inspection Report

To: Sim Suan Hee Blk 407 Bukit Batok West Ave 4 #09-118 Singapore 650407		Date: 20/06/2018 Reference No: CAS/18-06/054	
<b><u>General Information</u></b>			
Registration No.	SJG 22108		
Accident Date	20/04/2018		
<b><u>Particulars of Damaged Vehicle</u></b>			
Colour	Grey	Make & Model	Toyota Wish 1.8 Auto
Engine Capacity	1794 cc	Pre-Accident Condition	Good
Mileage (KM)	229155	Engine No.	1ZZ3116320
Chassis No.	JTDER12W503000240	Steering	In Order
Registration Date	01/07/2008	Brake	In Order
<b><u>Tyre Condition</u></b>			
	Size	Make	Balance
R/H Front Tyre	215/50R17	FALKEN	60%
L/H Front Tyre	215/50R17	FALKEN	60%
R/H Rear Tyre	215/50R17	FALKEN	60%
L/H Rear Tyre	215/50R17	FALKEN	60%
<b><u>Inspection</u></b>			
Repairer:	Fastech Auto Pte Ltd 1 Kaki Bukit Ave 6, #01-46/48/50 Autolay, Singapore 417883		
<b><u>Adjustment And Recommendation Cost Of Repair</u></b>			
Repairer's Estimate	S\$28,006.45		
Revised Amount	S\$12,250.00		
Less Excess	-		
Nett Total	S\$12,250.00		
<b><u>Remarks</u></b>			
(A) Survey was done on 23/04/2018 (B) Re-survey was done on 24/04/2018 (C) The survey was conducted entirely on WITHOUT PREJUDICE basis. (D) We have NOT given any instruction to authorize the repair of the vehicle			

NOTE: The revised estimate was made from a visual inspection. Should there be any discrepancies or unseen damage/item in this survey, kindly notified the company within 7 (seven) days from the date hereof. Otherwise, the revised amount shall be deemed to be valid.

**Constant Appraiser Services**

Vehicle No : SJG 2210S

Our ref : CAS/18-06/054

**Adjustment On Repair Costs And Replacement Of Parts:**

S/No	Qty	Descriptions	Assessed Condition	Estimate by Workshop (\$)	Revised Amount (\$)
		<u>PARTS REPLACEMENT - LIST ITEMS</u>			
1	1pc	Rear bootlid	Dented/Buckled	1,325.20	1,325.20
2	1pc	Rear bootlid inner lock	Bent/Jammed	495.20	495.20
3	1pc	Rear bootlid lock catch	Repair	98.30	-
4	1pc	Rear bootlid board	Deformed	427.10	427.10
5	1pc	Rear bootlid logo	Necessary	62.20	62.20
6	1pc	Rear bootlid centre garnish	Broken	315.20	315.20
7	1pc	Rear wiper motor	Damaged	596.30	596.30
8	2pcs	Rear bootlid hinge @ \$48.10	Repair	96.20	-
9	2pcs	Rear bootlid absorber holder @ \$258.20	Serviceable	516.40	-
10	1pc	Rear windscreen glass with moulding	Broken	1,468.70	1,468.70
11	1pc	Rear end panel	Dented/Warped	521.20	521.20
12	1pc	Rear end panel inner beam	Repair	142.10	-
13	1pc	Rear end panel top garnish	Deformed	295.20	295.20
14	1pc	Rear boot rubber	Distorted	248.70	248.70
15	1pc	Rear floor board panel	Serviceable	984.20	-
16	1pc	Rear floor board panel top cover	Dented/Deformed	348.20	348.20
17	2pcs	Taillamp @ \$441.90	Cracked/Broken	883.80	883.80
18	2pcs	Taillamp panel @ \$252.80	Repair	505.60	-
19	1pc	Rear fender RH	Dented/Buckled	1,304.00	1,304.00
20	2pcs	Rear fender inner trim @ \$652.10	O/S Deformed	1,304.20	652.10
21	1pc	Rear fender air duct RH	Serviceable	82.10	-
22	1pc	Rear wheel house panel RH	Repair	844.50	-
23	1pc	Rear fender quarter glass with moulding RH	Necessary	465.00	465.00
24	1pc	Rear door RH	Dented/Buckled	1,285.00	1,285.00
25	1set	Rear door frame black tape RH	Not Fitted	82.10	-
26	1pc	Rear door inner lock RH	Bent/Jammed	221.70	221.70
27	1pc	Rear door rubber RH	Serviceable	127.30	-
28	1pc	Rear door glass regulator RH	Bent/Jammed	187.20	187.20
29	1pc	Rear door glass regulator motor RH	Serviceable	347.50	-
30	1pc	Rear door board RH	Deformed/Broken	862.20	862.20
31	1pc	Rear door checker RH	Serviceable	97.10	-
32	1pc	Rear door glass channel RH	Necessary	82.60	82.60
33	1pc	Rear bumper (sport)	Dented/Broken	1,275.80	1,275.80

**Constant Appraiser Services**

Vehicle No : SJG 2210S

Our ref : CAS/18-06/054

S/No	Qty	Descriptions	Assessed Condition	Estimate by Workshop (\$)	Revised Amount (\$)
		<u>PARTS REPLACEMENT – LIST ITEMS (CONT'D)</u>			
34	2pcs	Rear bumper side retainer @ \$42.50	O/S Broken	85.00	42.50
35	2pcs	Rear bumper brake @ \$78.20	Serviceable	156.40	-
36	1pc	Rear exhaust silencer box	Repair	982.70	-
37	1pc	Rear exhaust head insulation panel	Repair	142.70	-
38	1pc	Rear spare tyre holder	Serviceable	282.50	-
39	1pc	Rear axle member	Serviceable	1,847.20	-
40	1pc	Rear shock absorber RH	Serviceable	411.30	-
41	1pc	Rear wheel bearing with hub RH	Damaged	422.70	422.70
				22,228.60	13,787.80
		Less 25%		(5,557.15)	(3,446.95)
			Sub total	16,671.45	10,340.85
		<u>PARTS REPLACEMENT – SPECIAL NETT ITEMS</u>			
1	2sets	Rear fender trim board clip @ \$75.00	O/S Necessary	150.00	75.00
2	1set	Rear bumper clip	Necessary	50.00	30.00
3	1pc	Rear windscreen glass solar film	Necessary	250.00	180.00
4	1pc	Rear number plate	Serviceable	45.00	-
5	1set	Reversing sensor	Damaged	350.00	200.00
6	1pc	Rear sport rim RH	Dented	550.00	350.00
7	1set	Rear windscreen glass sealant	Necessary	120.00	40.00
8	1set	Rear fender quarter glass sealant	Necessary	150.00	30.00
9	1pc	Side skirt RH	Repair	1,200.00	-
10	1pc	Sound proofing	Necessary	250.00	250.00
			Sub total	19,786.45	11,495.85
		<u>LABOUR &amp; MISC. CHARGES</u>			
1		To check wiring		150.00	40.00
2		Tuff kote		350.00	90.00
3		Remove & refix rear fender quarter glass		160.00	80.00
4		Remove & refix rear windscreen		160.00	120.00
5		Remove & refix exhaust pipe	Not Necessary	160.00	-
6		Remove & replace reverse sensor		160.00	40.00
7		Remove & refix upholstery cushion seat		250.00	80.00

**Constant Appraiser Services**

Vehicle No. SJG 2210S

Our ref: CAS/18-06/054

S/No	Qty	Descriptions	Assessed Condition	Estimate by Workshop (\$)	Revised Amount (\$)
		<u>LABOUR &amp; MISC. CHARGES (CONT'D)</u>			
8		Remove & refix rear axle & suspension (bearing only)		450.00	80.00
9		Check wheel alignment		80.00	80.00
10		To remove & replace spare part & panel beating		3,500.00	1,800.00
11		To spray painting & etc		2,800.00	1,400.00
		Grand total		28,006.45	15,305.85
Recommended cost of lump sum repair (To its pre-accident condition)					12,250.00

**Adjustment/Recommendations**

We have thoroughly inspected each and every item on the estimate against the physical damage found on the vehicle and we have listed the breakdown of our finding and our recommendation.

The repairer has agreed to undertake the job at a lump sum of **\$12,250.00** on a contractual basis. Under normal circumstances, the repair period would be about 10 (Ten) working days.

Yours faithfully,

**Constant Appraiser Services**

Lam Yong Tun (Sebastian)  
Licensed Appraiser  
Adv. Dip. in Mechanical Engineering (AUS)  
MS-AAA

## SINGAPORE ACCIDENT STATEMENT

### IMPORTANT NOTICE

1. Please report correctly the details of the accident to speed up the claims process.
2. This Form must be completed by the Policyholder and/or the Authorised Driver.
3. Information provided must be as truthful and accurate as possible. Any willful misrepresentation or withholding of material facts may allow insurance companies to repudiate policy ability.
4. The issue and acceptance of this Form by insurance companies is not an admission of policy liability on the part of the insurance companies.
5. Any false reporting may be referred to the Police for investigation.
6. This report will be forwarded by the insurers of the GIA Records Management Centre established by the General Insurance Association of Singapore (GIA) for archiving and that copies of this report will, for a fee, be made available upon application by interested parties.
7. By the lodgement of this report to the insurers, you hereby consent to the archiving of this report at the centre and to copies of the report being made available aforesaid.

### ACCIDENT STATEMENT

Date Of Report	20/04/2018 16:53
Date Of Accident	20/04/2018 08:05
Exact Location Of Accident	SIMS AVE TOWARDS EUNOS NEAR GEYLANG LRG 19
Country/State of Loss	SINGAPORE

### DETAILS OF OWN VEHICLE

Vehicle Registration Number	SJG2210S
<b>Insured/Policyholder</b>	
Name Of Registered Owner	SIM SUAN HEE
NRIC No	S0224615E
Email Address	NOEMAIL
Mobile Phone No	(LOCAL) +65-96842336
Alternative Phone No	OTHERS-96842336

### Vehicle Particulars

Manufacturer	TOYOTA
Model	WISH-1.8 (A)
Exact Purpose for which vehicle was being used at time of accident	PRIVATE USE
Are you claiming under your own insurance policy for repair to your vehicle?	NO
If No, Please state action to be taken	THIRD PARTY
Vehicle Category	PRIVATE CAR

### Insurance Company

Name of Insurance Company	TOKIO MARINE INSURANCE SINGAPORE LTD
Type Of Coverage	COMPREHENSIVE
Fleet Policy	NO
Policy Number	MJ000038
Cover Note Number	

### Driver

Name of Driver	SIM SUAN HEE
NRIC No	S0224615E
Date Of Birth	24/05/1953
Occupation	INDOOR
Date Of Driving Pass	05/02/2003
Driving Experience	15 YEARS AND 2 MONTHS
Gender	MALE
Mobile Number	(LOCAL) +65-96842336
Fax Number	
Contact Number	OTHERS-96842336
Email Address	NOEMAIL

Address	BLK 407 BUKIT BATOK WEST AVE 04 #09-118
Postcode	650407
Was driver an employee of the Insured's Company	NO
If No, Relationship of the Driver with the Insured	OWNER
Vehicle Registration Number of Driver's Own Vehicle	-
	-
	-
Insurance Company of Driver's Own Vehicle	-
	-
	-

#### General Information of the Accident

Type Of Accident	SIDE SWIPE
Weather Conditions	CLEAR
Road Surface	DRY

#### Other Information

Was any foreign vehicle involved in this accident?	NO
Number of vehicles involved in the accident	2
Was any body injured in the Accident?	YES
Was any injured conveyed to hospital by ambulance?	NO
Was any other material or property damaged?	YES
I have been approached by unknown person(s) soliciting/offering accident claims assistance.	NO
Number of Passengers (Including Driver)	1

#### Details of Police Action

Was the accident reported to the police?	NO
If Yes, Please state which Police Station	
Was notice of intended Prosecution given?	NO
If Yes, against whom?	

#### Circumstances of Accident

REFER TO BELOW STATEMENT/SKETCH PLAN

#### Attachment(s)

Are accident photos available for attachment?	YES
Was there any video captured by Car Camera?	YES
Remarks/ Reasons:	WITH DRIVER
Was there any audio recorded?	NO

#### DETAILS OF OTHER VEHICLE PROPERTY 1

Vehicle Registration Number	PC3239D
Vehicle Make/Model/Colour	
Details Of Properties	
Vehicle Category	BUS
Name of Driver	LEONG KUM SUNG
NRIC/Passport Number	
Contact Number	91463987
Address	
Postcode	
Insurance Company Name	
Nature Of Damage	
No. Of Passenger (Including Driver)	

#### DETAILS OF INJURED PERSON 1

Name	SIM SUAN HEE
------	--------------

Approximate Age

Injuries Sustain

Injured person in which vehicle?

SJG2210S

Were seat belts worn?

YES

Was this injured conveyed to hospital by ambulance?

Address

407 BUKIT BATOKW EST AVE 04 #09-118

Postcode

650407

## Accident Sketch Plan

### SKETCH PLAN

#### IMPORTANT NOTICE

1. Please report correctly the details of the accident to speed up the claims process.
2. This Form must be completed by the Policyholder and/or the Authorised Driver.
3. Information provided must be as truthful and accurate as possible. Any wilful misrepresentation or withholding of material facts may allow insurance companies to repudiate policy liability.
4. The issue and acceptance of this Form by insurance companies is not an admission of policy liability on the part of the insurance companies.
5. Any false reporting may be referred to the Police for investigation.
6. The report will be forwarded by the insurers of the GIA Records Management Centre established by the General Insurance Association of Singapore (GIA) for archiving and that copies of this report will for a fee be made available upon application by interested parties.
7. By the lodgment of this report to the insurers, you hereby consent to the archiving of this report at the centre and to copies of the report being made available aforesaid.

#### B. Consent under the Personal Data Protection Act (PDPA)

I understand, acknowledge, agree and consent that:

- (a) My insurer, my workshop and the General Insurance Association of Singapore ("GIA") may/are permitted to collect, use, disclose and/or process my personal data/personal information set out in this [Form] and any other personal information provided by me or possessed by my insurer (collectively the "Personal Information") and disclose and transfer such Personal Information to all insurer(s) who have insured vehicle(s) involved in this accident (all insurer(s) who have insured vehicle(s) involved in this accident shall be collectively referred to as the "Insurers"), the insurers' lawyers/law firms, the Monetary Authority of Singapore and any relevant government agency/authority (such as the police), for the purpose(s) of:
  - (i) processing, handling and/or dealing with my claims including the settlement of the claims and any necessary investigations relating to the claims;
  - (ii) investigating the accident and/or my claims;
  - (iii) carrying out and/or dealing with my instructions or responding to any enquiries by me;
  - (iv) administering my claims (including the mailing of correspondence, statements, invoices, reports or notices to me, which could involve disclosure of certain personal data about me to bring about delivery of the same as well as on the external cover of envelopes/mail packages); and/or
  - (v) complying with applicable law in administering, processing, handling and/or dealing with my claims (collectively the "Purposes")
- (b) all insurer(s) who have insured vehicle(s) involved in this accident and the Insurers' lawyers/law firms, may/are permitted to collect, use, disclose and/or process my Personal Information for one or more of the above Purposes; and
- (c) my Personal Information may/can be disclosed by any of the insurers and/or GIA to their third party service providers or agents (including their lawyers/law firms), which may be sited outside of Singapore, for one or more of the above Purposes.
- (d) my Personal Information will also be collected and used to compile claims history for the purpose of fraud detection, investigation and management in present and all future claims.
- (e) the information so collected under (d) above may be shared / disclosed:
  - (i) to all insurers and/or any other third parties that assist in evaluating, investigating, controlling or managing fraud, regulators, law enforcement and government agencies as reasonably required for the purposes stated, or
  - (ii) for complying with requirements under any regulations, laws or court orders.

  
Policyholder's Signature  
Date & Time:

  
Driver's Signature  
(If driver is not the policyholder)  
Date & Time:

Think One Autocare Pte. Ltd.  
18 Defu Lane Avenue  
Singapore 539522  
Tel: 6544 3300 Fax: 6544 4988  
  
Reporting Centre Personnel's Signature  
Name:  
NRIC/FIN No.:



# Accident Sketch Plan

## SKETCH PLAN

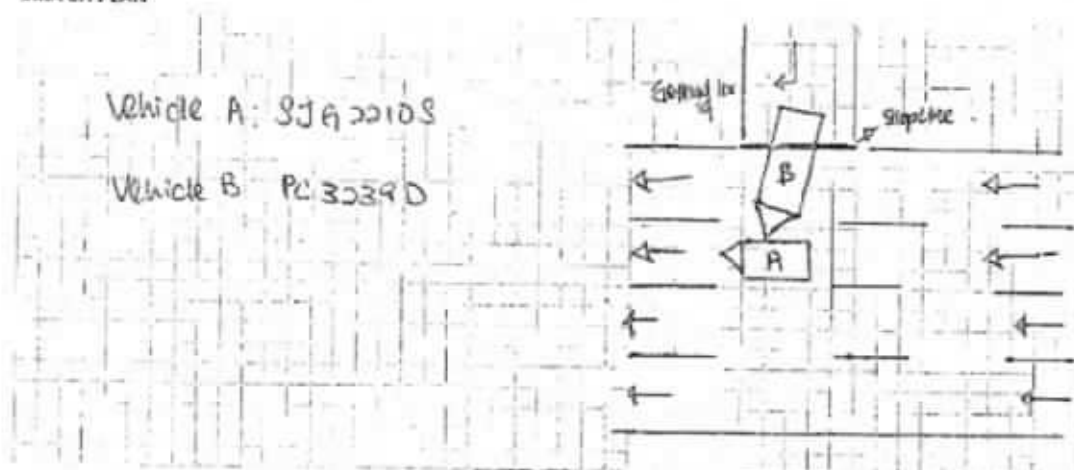



## DESCRIBE CIRCUMSTANCES OF THE ACCIDENT

On the stated date 3 time, I was driving on the stated venue. While I was driving straight on the main road, vehicle B PC 3239D dashed out from Greytang Lorong & minor Road & hit onto my car right rear door. After the great impact from the collision, before I could get off from my car, my car moved backwards & hit onto the pillar causing damages to my car rear portion & wind screen.

## DECLARATION

I/We declare the foregoing particulars are true in every respect.

  
Policyholder's Signature  
Date & Time:

  
Driver's Signature  
(If driver is not the policyholder)  
Date & Time:

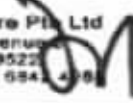
Think One Autocare Pte Ltd  
18 Defu Lane Avenue  
Singapore 539522  
Tel: 6544 3300 Fax: 6544 4986  
  
Reporting Centre Personnel's Signature  
Name:  
NRC/FIN No.:

Accident Photo



Accident Photo



Accident Photo



Accident Photo



Accident Photo



Accident Photo



Accident Photo





Accident Photo



Accident Photo

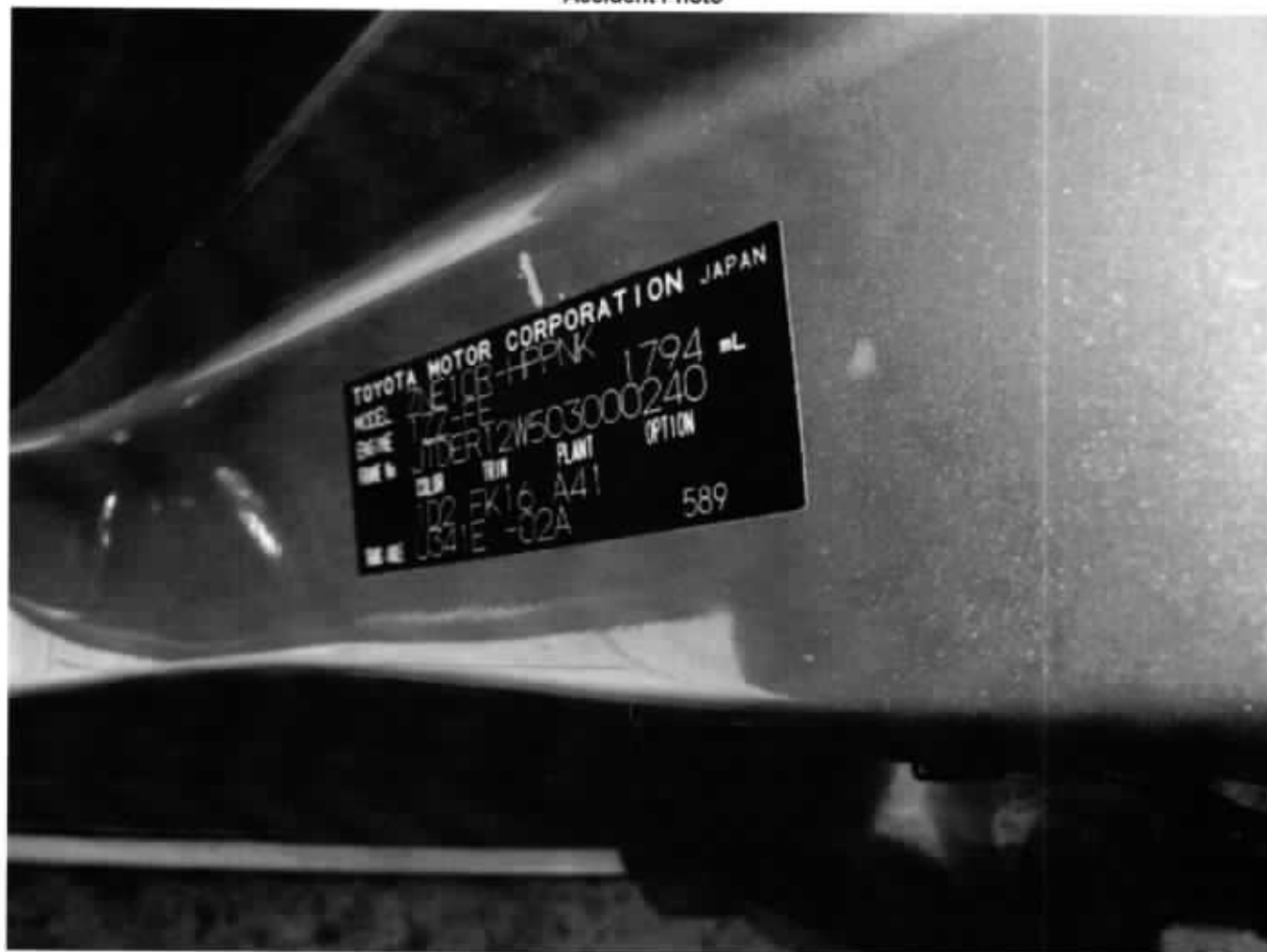

## SINGAPORE ACCIDENT STATEMENT

### IMPORTANT NOTICE

1. Please report correctly the details of the accident to speed up the claims process.
2. This Form must be completed by the Policyholder and/or the Authorised Driver.
3. Information provided must be as truthful and accurate as possible. Any wilful misrepresentation or withholding of material facts may allow insurance companies to repudiate policy ability.
4. The issue and acceptance of this Form by insurance companies is not an admission of policy liability on the part of the insurance companies.
5. Any false reporting may be referred to the Police for investigation.
6. This report will be forwarded by the insurers of the GIA Records Management Centre established by the General Insurance Association of Singapore (GIA) for archiving and that copies of this report will, for a fee, be made available upon application by interested parties.
7. By the lodgement of this report to the insurers, you hereby consent to the archiving of this report at the centre and to copies of the report being made available aforesaid.

### ACCIDENT STATEMENT

Date Of Report	23/04/2018 14:49
Date Of Accident	20/04/2018 08:05
Exact Location Of Accident	GEYLANG LOR 9 JUNCTION > SIM AVE
Country/State of Loss	SINGAPORE

### DETAILS OF OWN VEHICLE

Vehicle Registration Number	PC3239D
<b>Insured/Policyholder</b>	
Name Of Registered Owner	ROC.T INTERNATIONAL PTE. LTD.
Co Reg No	201131289G
Email Address	NOEMAIL
Mobile Phone No	
Alternative Phone No	OFFICE-92728351

### Vehicle Particulars

Manufacturer	HIGER
Model	KLQ6109Q 6.7L MT ABS TURBO

Exact Purpose for which vehicle was being used at time of accident

Are you claiming under your own insurance policy for repair to your vehicle? YES

If No, Please state action to be taken

Vehicle Category	BUS
------------------	-----

### Insurance Company

Name of Insurance Company	AXA INSURANCE PTE LTD
Type Of Coverage	COMPREHENSIVE
Fleet Policy	NO
Policy Number	GA318777/1
Cover Note Number	2/02/2018-01/02/2019

### Driver

Name of Driver	LEONG KUM SUNG
NRIC No	S1108364A
Date Of Birth	06/04/1955
Occupation	OUTDOOR
Date Of Driving Pass	03/10/1978
Driving Experience	39 YEARS AND 6 MONTHS
Gender	MALE
Mobile Number	(LOCAL) +65-91463987
Fax Number	
Contact Number	
Email Address	NOEMAIL

Address -  
 Postcode  
 Was driver an employee of the Insured's Company YES  
 If No, Relationship of the Driver with the Insured  
 Vehicle Registration Number of Driver's Own Vehicle -  
 -  
 -  
 Insurance Company of Driver's Own Vehicle -  
 -  
 -

#### General Information of the Accident

Type Of Accident COLLISION - MAJOR/MINOR RD  
 Weather Conditions CLEAR  
 Road Surface DRY

#### Other Information

Was any foreign vehicle involved in this accident? NO  
 Number of vehicles involved in the accident  
 Was any body injured in the Accident? NO  
 Was any injured conveyed to hospital by ambulance?  
 Was any other material or property damaged? YES  
 I have been approached by unknown person(s) soliciting/offering accident claims assistance. NO  
 Number of Passengers (Including Driver) 22

#### Details of Police Action

Was the accident reported to the police? NO  
 If Yes, Please state which Police Station  
 Was notice of intended Prosecution given? NO  
 If Yes, against whom?

#### Circumstances of Accident

REFER TO ATTACHMENT

#### Attachment(s)

Are accident photos available for attachment? YES  
 Was there any video captured by Car Camera? YES  
 Was there any audio recorded? NO

#### DETAILS OF OTHER VEHICLE PROPERTY 1

Vehicle Registration Number SJG2210S  
 Vehicle Make/Model/Colour TOYOTA WISH (B)  
 Details Of Properties  
 Vehicle Category PRIVATE HIRE  
 Name of Driver SIM SUAN HEE  
 NRIC/Passport Number  
 Contact Number  
 Address  
 Postcode  
 Insurance Company Name  
 Nature Of Damage  
 No. Of Passenger (Including Driver)

**SKETCH PLAN**

**IMPORTANT NOTICE**

1. Please report correctly the details of the accident to speed up the claims process.
2. This Form must be completed by the Policyholder and/or the Authorised Driver.
3. Information provided must be as truthful and accurate as possible. Any wilful misrepresentation or withholding of material facts may allow insurance companies to repudiate policy liability.
4. The issue and acceptance of this Form by insurance companies is not an admission of policy liability on the part of the insurance companies.
5. Any false reporting may be referred to the Police for investigation.
6. The report will be forwarded by the insurers of the GIA Records Management Centre established by the General Insurance Association of Singapore (GIA) for archiving and that copies of this report will for a fee be made available upon application by interested parties.
7. By the lodgment of this report to the insurers, you hereby consent to the archiving of this report at the centre and to copies of the report being made available aforesaid.
8. **Consent under the Personal Data Protection Act (PDPA)**

I understand, acknowledge, agree and consent that:

- (a) My insurer, my workshop and the General Insurance Association of Singapore ("GIA") may/are permitted to collect, use, disclose and/or process my personal data/personal information set out in this form and any other personal information provided by me or possessed by my insurer (collectively the "Personal Information") and disclose and transfer such Personal Information to all insurer(s) who have insured vehicle(s) involved in this accident (all insurer(s) who have insured vehicle(s) involved in this accident shall be collectively referred to as the "Insurers"), the Insurers' lawyers/law firms, the Monetary Authority of Singapore and any relevant government agency/authority (such as the police), for the purpose(s) of:
  - (i) processing, handling and/or dealing with my claims including the settlement of the claims and any necessary investigations relating to the claims;
  - (ii) investigating the accident and/or my claims;
  - (iii) carrying out and/or dealing with my instructions or responding to any enquiries by me;
  - (iv) administering my claims (including the mailing of correspondence, statements, invoices, reports or notices to me, which could involve disclosure of certain personal data about me to bring about delivery of the same as well as on the external cover of envelopes/mail packages); and/or
  - (v) complying with applicable law in administering, processing, handling and/or dealing with my claims. (collectively the "Purposes")
- (b) all insurer(s) who have insured vehicle(s) involved in this accident and the Insurers' lawyers/law firms, may/are permitted to collect, use, disclose and/or process my Personal Information for one or more of the above Purposes; and
- (c) my Personal Information may/can be disclosed by any of the insurers and/or GIA to their third party service providers or agents (including their lawyers/law firms), which may be sited outside of Singapore, for one or more of the above Purposes.
- (d) my Personal Information will also be collected and used to compile claims history for the purpose of fraud detection, investigation and management in present and all future claims.
- (e) the information so collected under (d) above may be shared / disclosed:
  - (i) to all insurers and/or any other third parties that assist in evaluating, investigating, controlling or managing fraud, regulators, law enforcement and government agencies as reasonably required for the purposes stated, or
  - (ii) for complying with requirements under any regulations, laws or court orders.



Policyholder's Signature  
Date & Time:

*[Signature]*

Driver's Signature  
(If driver is not the policyholder)  
Date & Time:

*[Signature]*

Reporting Centre Personnel's Signature  
Name:  
NRIC/FIN No:

SKETCH PLAN

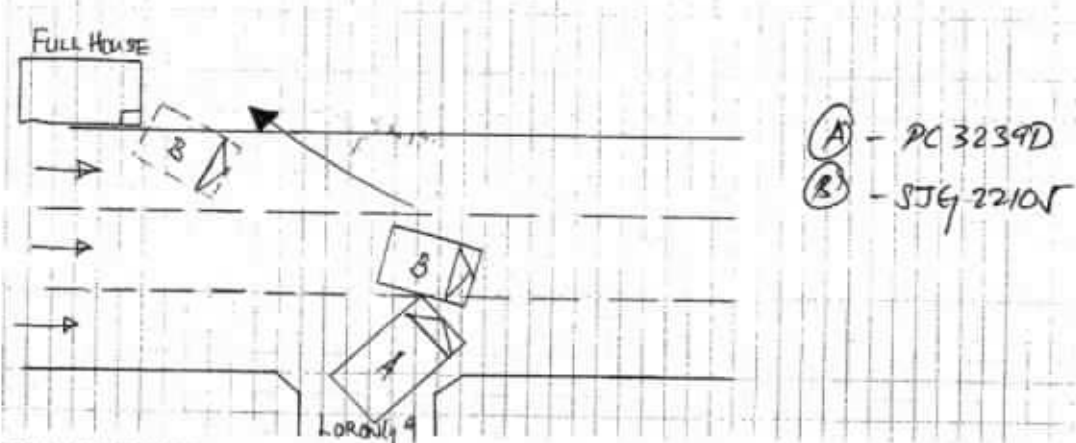

DESCRIBE CIRCUMSTANCES OF THE ACCIDENT

I was coming out from Lorong 9 Ayerlang within my lane ①. I was stationary for quite sometime to check the center lane traffic flow. Suddenly I felt a loud front left corner. After the impact the other party vehicle got stuck. The driver tried to drive forward and backward. Suddenly his vehicle reversed all the way and hit a pillar of the 'FULL HOUSE' shop.

TAKE NOTE: I WAS transporting 21 tourists from China.

: Our local Tour guide Wei Dan.

You had been advised by workshop that in the event that you wish to claim against your own policy (OD claim), there is a Fourteen (14) days clause whereby the claim must be made within the stipulated timeframe from the day of occurrence.

<input type="checkbox"/>	Reporting Only
<input type="checkbox"/>	Claim OD
<input type="checkbox"/>	Claim TP
<input checked="" type="checkbox"/>	Claim OD / TP at other workshop

DECLARATION

I/We declare that the foregoing particulars are true in every respect.

Policyholder's signature  
Date & Time:

Driver's signature  
(If driver is not the policyholder)  
Date & Time:

Reporting Centre Personnel's Signature  
Name:  
NRIC/FIN No:

(G-ARAB, NURULFIKRIH, 2018, 2019)



redefining / insurance

Date: 23/04/18

To: Owner of Vehicle Number: PC 3239D



The following has been advised to you via your workshop, \_\_\_\_\_ through their staff, Jonathan

Please tick the applicable box if you had been advice on the content as seen below:

- ☒ You had been advised by the workshop that in the case that you wish to claim against your own policy, there is a Fourteen (14) days clause whereby the claim must be made within the stipulated timeframe from the day of occurrence.
- ☒ You had been advised by the workshop on the liability and merits of the case accordingly.
- ☒ You had been advised by the workshop on the claims procedure for the type of claim that you will be making due to this accident.
- ☒ There will be delay to your vehicle repair due to the unavailability of spare parts locally and there is no other option except to indent it from overseas.
- ☒ There will be no cancellation/withdrawal of the Own Damage claim once the order of the spare parts have been placed. If you wish to cancel/withdraw the claim, you shall bear all costs, expenses &/or related charges incurred directly &/or indirectly to the procurement of the spare parts.
- ☒ The estimated waiting time for the spare parts to arrive is \_\_\_\_\_. The estimated arrival time does not include the repair period.
- ☒ You will be driving the vehicle out despite being advised by the workshop mechanic/personnel that the vehicle may not be road worthy.
- ☒ For vehicles below Three (3) years old, your Insurance Company will use only genuine original parts to repair your vehicle.
- ☒ For vehicles above Three (3) years old, your Insurance Company will be carrying out repairs using **any combination** of genuine original parts and/or original equipment manufacturer (OEM) parts.
- ☒ You had been advised by the workshop of the Twelve (12) months warranty for Own Damage repairs on workmanship related to the accident.
- ☒ For vehicles that are under warranty with a local distributor, you have been advised by the workshop to check with your local distributor on any effect to your warranty prior to making this Own Damage claim.

( ) Others \_\_\_\_\_

Signed and edged by:

Name and signature of policyholder/authorised driver

Name and signature of workshop personnel including company stamp

Accident Photo





Accident Photo



Accident Photo



Accident Photo



Accident Photo

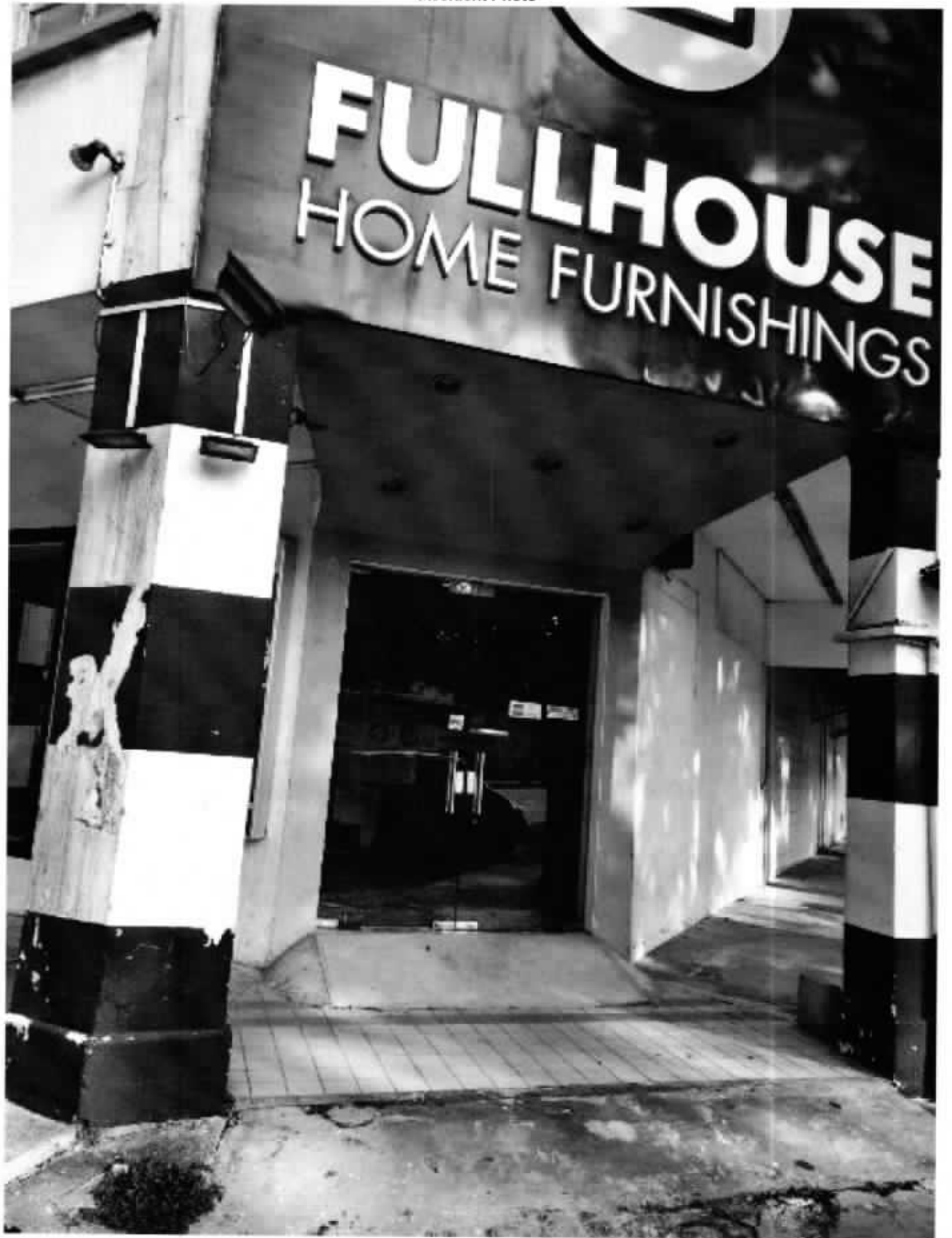

Accident Photo



Accident Photo



Accident Photo



Accident Photo





Accident Photo



Accident Photo



Accident Photo



Accident Photo





# LKK Auto Consultants Pte Ltd

51 Ubi Ave 1 #01-25 Paya Ubi Industrial Park, Singapore 408933

TEL: 6256 3561 FAX: 6256 4315

Reg. No: 199607198R GST Reg. No. 19-9607198-R

Affiliated to Federation Internationale Des Experts En Automobile				
AXA INSURANCE PTE LTD			Ref : CS/LAW19013377/Utd3e2	
C/O : SEAH ONG & PARTNERS LLP 36 ROBINSON ROAD #12-03 CITY HOUSE SINGAPORE 068877			Date : 16-09-2019	
			Code : ASM	
<b>1. Policy Particulars :- THIRD PARTY CLAIM (RESURVEY INSPECTION)</b>				
Insured Veh.	PC 3239D	Veh. Inspected	SJG 2210S	
Policy No.		Coverage (\$)	0.00	
Claim No.	19.26285	Excess (\$)	0.00	
Assign From	XIN YI	Assign Date	03/07/2019	
<b>2. Vehicle Particulars &amp; Condition</b>				
Make & Model	TOYOTA WISH (A)	c.c	1794	
Engine No.	HIDDEN	Year of Reg.	2008	
Chassis No.	JTDER12W503000240	Colour	GREY	
Odometer	314024	Steering	IN ORDER	
Brakes	IN ORDER	Modification	SPORTS RIM	
General	GOOD			
<b>3. Conditions of Tyres</b>				
	Size	Make	Balance	
R/H Front Tyre	215/45 R17	FALKEN	5 mm	
L/H Front Tyre	215/45 R17	FALKEN	5 mm	
R/H Rear Tyre	215/45 R17	FALKEN	5 mm	
L/H Rear Tyre	215/45 R17	FALKEN	5 mm	
<b>4. Description of Damages</b>				
THE VEHICLE HAD COMPLETED ITS REPAIR WORKS.				
REPAIR CONDITION SEE DETAILS.				
<b>5. General Information</b>				
Accident Date	20/04/2018	Inspection Date	11/09/2019	
Survey held at	FASTECH AUTO PTE LTD 1 KAKI BUKIT AVENUE 6 #01-46/48/50 AUTOBAY SINGAPORE 417883			
<b>5a. Remarks</b>				
A)THE INSPECTION WAS CONDUCTED ON A"WITHOUT PREJUDICE" BASIS. B)IN ACCORDANCE TO YOUR INSTRUCTIONS, WE HAVE NOT AUTHORISED REPAIRS.				
<b>5b. Estimate Days of Repair</b>				
ESTIMATED NORMAL PERIOD FOR REPAIR:		7 Working Days		



# LKK Auto Consultants Pte Ltd

51 Ubi Ave 1 #01-25 Paya Ubi Industrial Park, Singapore 408933

TEL: 6256 3561 FAX: 6256 4315

Reg. No: 199607198R GST Reg. No. 19-9607198-R

Page No.: 1 of 3

## ADJUSTMENT ON REPAIR COST FOR VEHICLE NO. SJG 2210S

Qty	Description of Parts	Condition	Estimate By Workshop (\$)	Our Adjusted (\$)
	<b>REPLACEMENT OF PARTS</b>			
1	REAR BOOTLID	REPLACED	1,325.20	1,325.20
1	REAR BOOTLID INNER LOCK	REPLACED	495.20	495.20
1	REAR BOOTLID LOCK CATCH	REPAIRED SEE LABOUR	98.30	-
1	REAR BOOTLID BOARD	REPLACED	427.10	427.10
1	REAR BOOTLID LOGO	REPLACED	62.20	62.20
1	REAR BOOTLID CENTRE GARNISH	REPLACED	315.20	315.20
1	REAR WIPER MOTOR	REPLACED	596.30	596.30
2	REAR BOOTLID HINGE @\$48.10	REPAIRED SEE LABOUR	96.20	-
2	REAR BOOTLID ABSORBER HOLDER @\$258.20	NOT CHANGED	516.40	-
1	REAR WINDSCREEN GLASS WITH MOULDING	REPLACED	1,468.70	1,468.70
1	REAR END PANEL	REPAIRED SEE LABOUR	521.20	-
1	REAR END PANEL INNER BEAM	REPAIRED SEE LABOUR	142.10	-
1	REAR END PANEL TOP GARNISH	REPLACED	295.20	295.20
1	REAR BOOT RUBBER	REPLACED	248.70	248.70
1	REAR FLOOR BOARD PANEL	NOT CHANGED	984.20	-
1	REAR FLOOR BOARD PANEL TOP COVER	REPLACED	348.20	348.20
2	TAILLAMP @\$441.90	REPLACED	883.80	883.80
2	TAILLAMP PANEL @\$252.80	REPAIRED SEE LABOUR	505.60	-
1	REAR FENDER RH	REPLACED	1,304.00	1,304.00
2	REAR FENDER INNER TRIM @\$652.10	O/S REPLACED	1,304.20	652.10
1	REAR FENDER AIR DUCT RH	NOT CHANGED	82.10	-
1	REAR WHEEL HOUSE PANEL RH	REPAIRED SEE LABOUR	844.50	-
1	REAR FENDER QUARTER GLASS WITH MOULDING RH	REPLACED	465.00	465.00
1	REAR DOOR RH	REPLACED	1,285.00	1,285.00
1	SET REAR DOOR FRAME BLACK TAPE RH	NOT FITTED	82.10	-
1	REAR DOOR INNER LOCK RH	REPLACED	221.70	221.70
1	REAR DOOR RUBBER RH	NOT CHANGED	127.30	-

Report Ref No. CS/LAW19013377/Utd3e2



## LKK Auto Consultants Pte Ltd

51 Ubi Ave 1 #01-25 Paya Ubi Industrial Park, Singapore 408933

TEL: 6256 3561 FAX: 6256 4315

Reg. No: 199607198R GST Reg. No. 19-9607198-R

Page No. 2 of 3

Qty	Description of Parts	Condition	Estimate By Workshop (\$)	Our Adjusted (\$)
1	REAR DOOR GLASS REGULATOR RH	REPLACED	187.20	187.20
1	REAR DOOR GLASS REGULATOR MOTOR RH	NOT CHANGED	347.50	-
1	REAR DOOR BOARD RH	REPLACED	862.20	862.20
1	REAR DOOR CHECKER RH	NOT CHANGED	97.10	-
1	REAR DOOR GLASS CHANNEL RH	REPLACED	82.60	82.60
1	REAR BUMPER (SPORT)	REPLACED	1,275.80	980.00
2	REAR BUMPER SIDE RETAINER @\$42.50	O/S REPLACED	85.00	42.50
2	REAR BUMPER BRAKE @\$78.20	NOT CHANGED	156.40	-
1	REAR EXHAUST SILENCER BOX	NOT CHANGED	982.70	-
1	REAR EXHAUST HEAD INSULATION PANEL	NOT CHANGED	142.70	-
1	REAR SPARE TYRE HOLDER	NOT CHANGED	282.50	-
1	REAR AXLE MEMBER	NOT CHANGED	1,847.20	-
1	REAR SHOCK ABSORBER RH	NOT CHANGED	411.30	-
1	REAR WHEEL BEARING WITH HUB RH	NOT CHANGED	422.70	-
	LESS 25% DISCOUNT		-5,557.15	-3,137.03
			16,671.45	9,411.07
	<b>SPECIAL NETT ITEMS</b>			
2	SETS REAR FENDER TRIM BOARD CLIP @\$75.00 (SN)	NOT NECESSARY	150.00	-
1	SET REAR BUMPER CLIP (SN)	REPLACED	50.00	30.00
1	REAR WINDSCREEN GLASS SOLAR FILM (SN)	REPLACED	250.00	180.00
1	REAR NUMBER PLATE (SN)	NOT NECESSARY	45.00	-
1	SET REVERSING SENSOR (SN)	REPLACED	350.00	200.00
1	REAR SPORT RIM RH (SN)	REPAIRED SEE LABOUR	550.00	-
1	SET REAR WINDSCREEN GLASS SEALANT (SN)	REPLACED	120.00	40.00
1	SET REAR FENDER QUARTER GLASS SEALANT (SN)	REPLACED	150.00	30.00
1	SIDE SKIRT RH (SN)	REPAIRED SEE LABOUR	1,200.00	-
1	SOUND PROOFING (SN)	REPLACED	250.00	250.00
			3,115.00	730.00
	<b>LABOUR</b>			
	TO CHECK WIRING.		150.00	30.00
	TUFF KOTE.		350.00	90.00

Report Ref No. CS/LAW19013377/Utd3e2

**LKK Auto Consultants Pte Ltd**

51 Ubi Ave 1 #01-25 Paya Ubi Industrial Park, Singapore 408933

TEL: 6256 3561 FAX: 6256 4315

Reg. No: 199607198R GST Reg. No. 19-9607198-R

Page No.:3 of 3

Qty	Description of Parts	Condition	Estimate By Workshop (\$)	Our Adjusted (\$)
	REMOVE & REFIX REAR FENDER QUARTER GLASS.		160.00	80.00
	REMOVE & REFIX REAR WINDSCREEN.		160.00	120.00
	REMOVE & REFIX EXHAUST PIPE.	NOT NECESSARY	160.00	-
	REMOVE & REPLACE REVERSE SENSOR.		160.00	40.00
	REMOVE & REFIX UPHOLSTERY CUSHION SEAT.		250.00	80.00
	REMOVE & REFIX REAR AXLE & SUSPENSION (BEARING ONLY).	NOT NECESSARY	450.00	-
	CHECK WHEEL ALIGNMENT.		80.00	60.00
	TO REMOVE & REPLACE SPARE PART & PANEL BEATING. INCLUSIVE OF THE REPAIR OF REAR BOOTLID LOCK CATCH, REAR BOOTLID HINGE, REAR END PANEL, REAR END PANEL INNER BEAM, TAILLAMP PANEL, REAR WHEEL HOUSE PANEL RH, REAR SPORT RIM RH AND SIDE SKIRT RH.		3,500.00	1,300.00
	TO SPRAY PAINTING & ETC.		2,800.00	1,200.00
			8,220.00	3,000.00
<b>GRAND TOTAL</b>			<b>28,006.45</b>	<b>13,141.07</b>
<b>RECOMMENDED COST OF LUMP SUM REPAIRS (TO ITS PRE-ACCIDENT CONDITION)</b>				<b>9,800.00</b>

Report Ref No. CS/LAW19013377/Utd3e2

CHUA KANG SENG

Licensed Appraiser

K.K.LAU CPT(RET)

BEng(Hons), B.Bus, MBA, PEng, PE,  
MInstAEE, MASME, MIRTE

REGD Auto Consultant-SAE, Licensed Appraiser

DISCLAIMER OF LIABILITY TO THIRD PARTIES:- This Report is made solely for the use and benefit of the Client named on the front page of this Report.

No liability of responsibility whatsoever, in contract or tort, is accepted to any third party who may rely on the Report wholly or in part. Any third party acting or relying on this Report, in whole or in part, does so at his or her own risk.