

SINGAPORE ACCIDENT STATEMENT

IMPORTANT NOTICE

1. Please report correctly the details of the accident to speed up the claims process.
2. This Form must be completed by the Policyholder and/or the Authorised Driver.
3. Information provided must be as truthful and accurate as possible. Any wilful misrepresentation or withholding of material facts may allow insurance companies to repudiate policy liability.
4. The issue and acceptance of this Form by insurance companies is not an admission of policy liability on the part of the insurance companies.
5. **Any false reporting may be referred to the Police for investigation.**
6. This report will be forwarded by the insurers of the GIA Records Management Centre established by the General Insurance Association of Singapore (GIA) for archiving and that copies of this report will, for a fee, be made available upon application by interested parties.
7. By the lodgement of this report to the insurers, you hereby consent to the archiving of this report at the centre and to copies of the report being made available aforesaid.

ACCIDENT STATEMENT

Date Of Report	30/07/2019 09:30
Date Of Accident	29/07/2019 08:45
Exact Location Of Accident	BKE TWDS SLE B4 SLE EXIT 8
Country/State of Loss	SINGAPORE

DETAILS OF OWN VEHICLE

Vehicle Registration Number	SMM3388P
Insured/Policyholder	
Name Of Registered Owner	TAN LIANG CHUANG
NRIC No	S1323504Z
Email Address	NOEMAIL
Mobile Phone No	(LOCAL) +65-97300120
Alternative Phone No	OTHERS-97300120

Vehicle Particulars

Manufacturer	MITSUBISHI
Model	OUTLANDER
Exact Purpose for which vehicle was being used at time of accident	PRIVATE USE
Are you claiming under your own insurance policy for repair to your vehicle?	NO
If No, Please state action to be taken	THIRD PARTY
Vehicle Category	PRIVATE CAR

Insurance Company

Name of Insurance Company	AIG ASIA PACIFIC INSURANCE PTE. LTD.
Type Of Coverage	COMPREHENSIVE
Fleet Policy	NO
Policy Number	1900110871
Cover Note Number	

Driver

Name of Driver	TAN LIANG CHUANG
NRIC No	S1323504Z
Date Of Birth	15/11/1958
Occupation	INDOOR
Date Of Driving Pass	02/11/1978
Driving Experience	40 YEARS AND 8 MONTHS
Gender	MALE
Mobile Number	(LOCAL) +65-97300120
Fax Number	
Contact Number	OTHERS-97300120
Email Address	NOEMAIL

Address	BLK 418 FAJAR RD #06-441
Postcode	670418
Was driver an employee of the Insured's Company	NO
If No, Relationship of the Driver with the Insured	OWNER
Vehicle Registration Number of Driver's Own Vehicle	- - -
Insurance Company of Driver's Own Vehicle	- - -

General Information of the Accident

Type Of Accident	CHAIN COLLISION
Weather Conditions	CLEAR
Road Surface	DRY

Other Information

Was any foreign vehicle involved in this accident?	NO
Number of vehicles (including own vehicle) involved in the accident	3
Was any body injured in the Accident?	YES
Was any injured conveyed to hospital by ambulance?	NO
Was any other material or property damaged?	YES
I have been approached by unknown person(s) soliciting/offering accident claims assistance.	NO
Number of Passengers (Including Driver)	2
Passenger 1	NAME: : UNKNOWN GENDER: : MALE

Details of Police Action

Was the accident reported to the police?	NO
If Yes, Please state which Police Station	
Was notice of intended Prosecution given?	NO
If Yes, against whom?	

Circumstances of Accident

PLS REFER TO THE ATTACHED STATEMENT.

Attachment(s)

Are accident photos available for attachment?	YES
Was there any video captured by Car Camera?	YES
Remarks/ Reasons:	WITH WORKSHOP
Was there any audio recorded?	NO

DETAILS OF OTHER VEHICLE PROPERTY 1

Vehicle Registration Number	YP5810R
Vehicle Make/Model/Colour	
Details Of Properties	
Vehicle Category	COMMERCIAL VEHICLE
Name of Driver	
NRIC/Passport Number	
Contact Number	
Address	
Postcode	
Insurance Company Name	

Nature Of Damage

No. Of Passenger (Including Driver)

DETAILS OF OTHER VEHICLE PROPERTY 2

Vehicle Registration Number YP9270Y

Vehicle Make/Model/Colour

Details Of Properties

Vehicle Category COMMERCIAL VEHICLE

Name of Driver

NRIC/Passport Number

Contact Number

Address

Postcode

Insurance Company Name

Nature Of Damage

No. Of Passenger (Including Driver)

DETAILS OF INJURED PERSON 1

Name TAN LIANG CHUANG

Approximate Age

Injuries Sustain SLIGHT

Injured person in which vehicle? SMM3388P

Were seat belts worn? YES

Was this injured conveyed to hospital by ambulance? NO

Address

Postcode

Accident Sketch Plan

SKETCH PLAN

IMPORTANT NOTICE

1. Please report correctly the details of the accident to speed up the claims process.
2. This Form must be completed by the Policyholder and/or the Authorised Driver.
3. Information provided must be as truthful and accurate as possible. Any wilful misrepresentation or withholding of material facts may allow insurance companies to repudiate policy liability.
4. The issue and acceptance of this Form by insurance companies is not an admission of policy liability on the part of the insurance companies.
5. Any false reporting may be referred to the Police for investigation.
6. The report will be forwarded by the Insurers of the GIA Records Management Centre established by the General Insurance Association of Singapore (GIA) for archiving and that copies of this report will for a fee be made available upon application by interested parties.
7. By the lodgment of this report to the insurers, you hereby consent to the archiving of this report at the centre and to copies of the report being made available aforesaid.
8. **Consent under the Personal Data Protection Act (PDPA)**

I understand, acknowledge, agree and consent that:

- (a) My insurer, my workshop and the General Insurance Association of Singapore ("GIA") may/are permitted to collect, use, disclose and/or process my personal data/personal information set out in this [form] and any other personal information provided by me or possessed by my insurer (collectively the "Personal Information") and disclose and transfer such Personal Information to all insurer(s) who have insured vehicle(s) involved in this accident (all insurer(s) who have insured vehicle(s) involved in this accident shall be collectively referred to as the "Insurers"), the Insurers' lawyers/law firms, the Monetary Authority of Singapore and any relevant government agency/authority (such as the police), for the purpose(s) of:
 - (i) processing, handling and/or dealing with my claims including the settlement of the claims and any necessary investigations relating to the claims;
 - (ii) investigating the accident and/or my claims;
 - (iii) carrying out and/or dealing with my instructions or responding to any enquiries by me;
 - (iv) administering my claims (including the mailing of correspondence, statements, invoices, reports or notices to me, which could involve disclosure of certain personal data about me to bring about delivery of the same as well as on the external cover of envelopes/mail packages); and/or
 - (v) complying with applicable law in administering, processing, handling and/or dealing with my claims (collectively the "Purposes")
- (b) all insurer(s) who have insured vehicle(s) involved in this accident and the insurers' lawyers/law firms, may/are permitted to collect, use, disclose and/or process my Personal Information for one or more of the above Purposes; and
- (c) my Personal Information may/can be disclosed by any of the Insurers and/or GIA to their third party service providers or agents (including their lawyers/law firms), which may be sited outside of Singapore, for one or more of the above Purposes.
- (d) my Personal Information will also be collected and used to compile claims history for the purpose of fraud detection, investigation and management in present and all future claims.
- (e) the information so collected under (d) above may be shared / disclosed:
 - (i) to all insurers and/or any other third parties that assist in evaluating, investigating, controlling or managing fraud, regulators, law enforcement and government agencies as reasonably required for the purposes stated, or
 - (ii) for complying with requirements under any regulations, laws or court orders.

Policyholder's Signature
Date & Time:

Driver's Signature
(if driver is not the policyholder)
Date & Time:

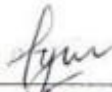
 30/07/19
Reporting Centre Personnel's Signature
Name:
NRIC/FIN No.:

Individual Statement

SKETCH PLAN

Vehicle A - SMM 3388P

Vehicle B - YP 5810R

Vehicle C - YP 9270Y

BKE toward SUE direction EXIT 8

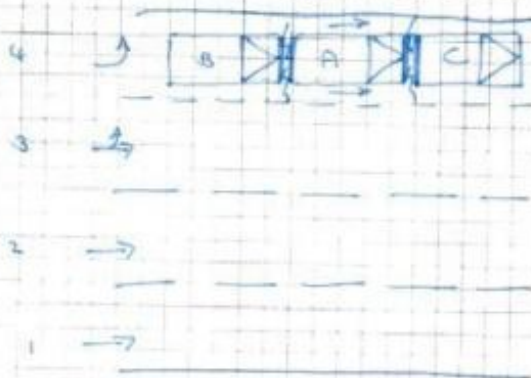

DESCRIBE CIRCUMSTANCES OF THE ACCIDENT

I was driving along BKE toward SUE direction. I was on the extreme left lane.

While approaching exit 8 of BKE, due to the vehicle in front brake to complete stopped, and so I too applied brake to complete stop. Suddenly after a few seconds I felt a great impact from the rear of my vehicle, and the impact causes my vehicle surged forward and such it hit onto the vehicle in front of me.

Due to the impact was so great, it took me awhile before I stepped out of my vehicle. When then I realized it was a vehicle with licence plate (YP 5810R) that hit onto the rear of my vehicle and being pushed forward and hit onto the vehicle in front of me.

It was a chain collision involving of 3 vehicles.

The whole accident footage was captured by my in-car camera front and rear.

Vehicle A - SMM 3388P

Vehicle B - YP 5810R

Vehicle C - YP 9270Y.

DECLARATION

I/We declare the foregoing particulars are true in every respect.

Policyholder's Signature
Date & Time:

Driver's Signature
(If driver is not the policyholder)
Date & Time:

Reporting Centre Personnel's Signature
Name:
NRIC/FIN No.:

Accident Photo



Accident Photo





Accident Photo



Accident Photo



Accident Photo

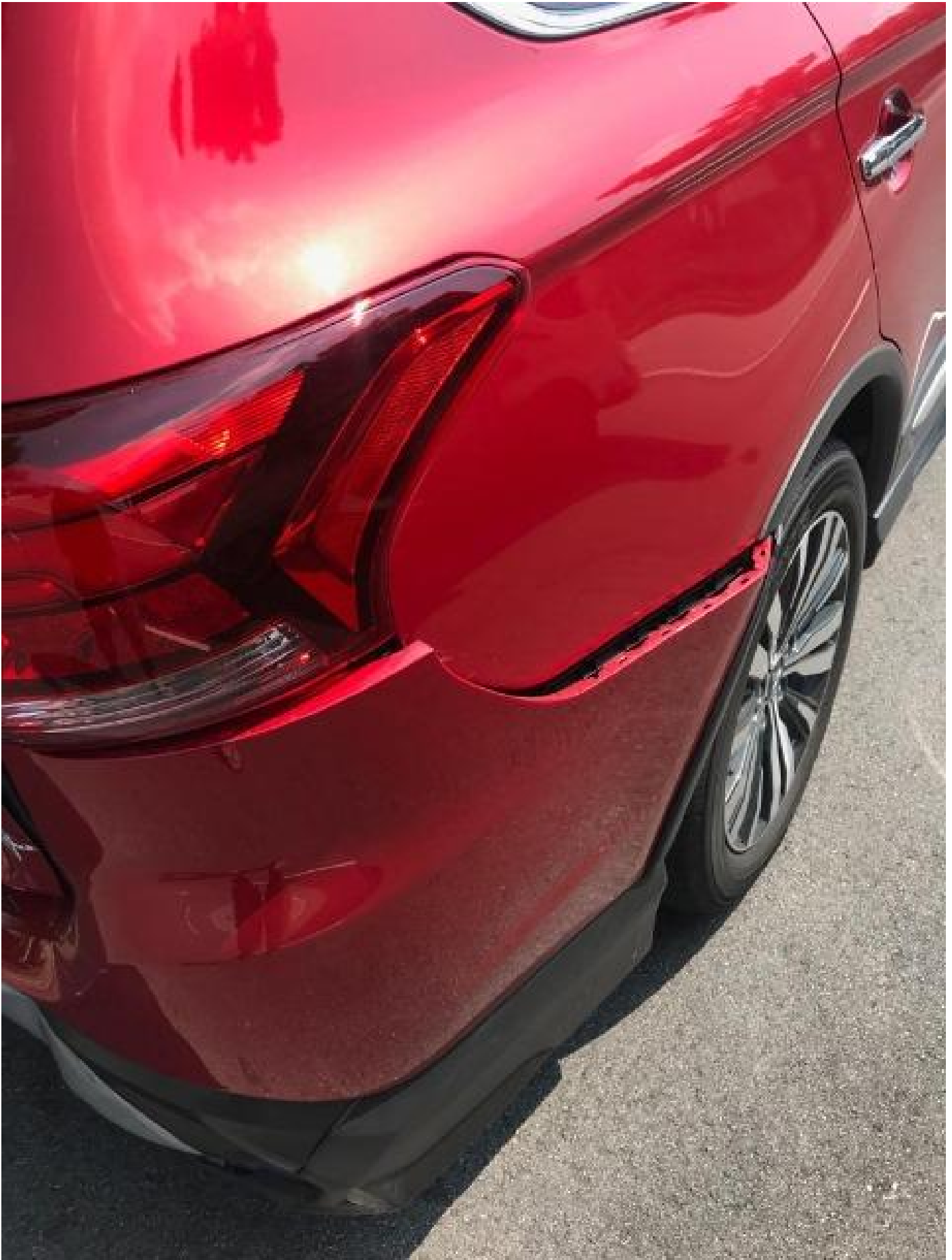

Accident Photo



Accident Photo



Accident Photo



Accident Photo



Accident Photo



Driving License

REPUBLIC OF SINGAPORE
IDENTITY CARD NO. S1323504Z



TAN LIANG CHUANG
For LKK/NAC Use Only

CHINESE
Date of Birth: 15-11-1958 Sex: M
Date of Issue: 20 DEC 2009





REPUBLIC OF SINGAPORE DRIVING LICENSE

License Number: S1323504Z
Name: TAN LIANG CHUANG



For LKK/NAC Use Only

Birth Date: 15 Nov 1958
Issue Date: 10 Dec 2009



48826327



IC No: S1323504Z



For LKK/NAC Use Only

Place of Birth: CHINA Date of Birth: 15-11-1958
Sex: M Date of Issue: 10-12-2009

Address:
APT. BLK 410 FAHREN ROAD
#06-441
SINGAPORE 110416

YOU ARE LICENSED TO DRIVE VEHICLES IN THE FOLLOWING CLASSES:

Class	Description	Issue Date
Class 2B	Motorcycles not exceeding 200 cc	10 Apr 1979
Class 2A	Motorcycles between 201 cc and 400 cc	10 Apr 1979
Class 2	Motorcycles exceeding 400 cc	10 Apr 1979
Class 3	Motor Cars and Motor Tractors the weight of which unladen does not exceed 2500 kilograms	03 Nov 1979
Class 4	Heavy Motor Cars and Motor Tractors the weight of which unladen exceeds 2500 kilograms	26 Apr 1980
Class 5	Motor Vehicles which are not constructed for use as passenger cars and the weight of which unladen exceeds 1200 kilograms	06 Aug 1980

For LKK/NAC Use Only

