

NATIONAL Assessment Centre Services

Ref: Jan'05

MVA1451471

Date In: 24/1/17: 09	Job description	Date & Time Completed	Done by
Ref No: WA/1451471/2326/24	SAS e-filing		
Veh No: 5J 4915R	E-mail (within 5hrs, AIC 2hrs)		
D.O.A: 22/1/17-15:42	i-Motor Claim Form		
OD / TP: Reporting Only	i-Motor W/O (Within: OD 2hrs, TP 4hrs)		
	i-Photo Uploaded		
TP Insurer:	Assessment/Survey Report		
	Ass't Report by Fax / Hand to Owner/Wksp		

Preferred Wksp / INC Assign Wksp / QW: (Tel: (Fax: (
TP Particulars:	Veh No: JMB61410	INC () / Non-INC ()
Owner / Driver: (Tel: (
Policy No: (Period: (Cover Type: (
Confirmed by: (Date: (Time: (
Insured/Driver Liability: (% [Note-Est. Status (WO): N: 0-20%; P: 21-79%; F: 80-100%]	
Year of Registration: (Warranty: YES () / NO ()	
Excess: (\$	Loading: \$1,000 () / \$2,000 ()	

General Remarks:-

() Walk-In Customer: Customer's information strictly Confidential & Strictly NO refer of repairer.

() Total Loss Case: to e-mail Insurer URGENTLY.

Drive-In () / Towed-In (); Invoice: YES () / NO (); Towing Co: ()

Remarks:- (INC hotline: 6788 6616)	Date & Time Completed	Done by
1) Apply for Transport Allowance () / Courtesy Car ()		
2) QC Check / Post Repair Inspection ()		
3) Upload Resurvey Photo [Repair Cost > \$3000] ()		

Injury: _____

Date/Time	Actions

Claimant's Particulars:- Driver/Owner: Contact No: Damaged Portion: QC Checked by (Engr-In-Charge): Auditors' Comments:- Sat. 1: Sat. 2 / 3:	Invoice Preparation Checklist		Am't (\$)	Am't (\$)
	1) AR: Accident Reporting (\$30);		for Bill	Add Bill
	2) DA: Damage Assessment (\$100); INC (\$80)			
	3) TF: Towing Fee \$40/\$45			
	4) FT: Follow-Through Survey \$120			
	5) FT: Follow-Through Survey (Resurvey) \$30			
	For claiming against INC Only (wef 10 Jan 2005)			
	6) TR: Re-inspection \$75			
	7) N1: Idac DA + SMRT Survey \$160			
	8) NTUC Additional Services:-			
ON:				
*N5: Courtesy Car / Tpt Allowance \$5				
*N6: Repair Co-ordination \$10				
*N7: Post Repair Inspection \$25				
*N8: DV / Collect Excess Coordination \$5				
TP (N11): TP (N-in INC) against INC \$20				
9) N12: Idac Mobile 30				
Invoice dated		Fee Charged		
Invoice dated		Fee Charged		

SINGAPORE ACCIDENT STATEMENT

IMPORTANT NOTICE

1. Please report correctly the details of the accident to speed up the claims process.
2. This Form must be completed by the Policyholder and/or the Authorised Driver.
3. Information provided must be as truthful and accurate as possible. Any wilful misrepresentation or withholding of material facts may allow insurance companies to repudiate policy liability.
4. The issue and acceptance of this Form by insurance companies is not an admission of policy liability on the part of the insurance companies.
5. **Any false reporting may be referred to the Police for investigation.**
6. This report will be forwarded by the insurers of the GIA Records Management Centre established by the General Insurance Association of Singapore (GIA) for archiving and that copies of this report will, for a fee, be made available upon application by interested parties.
7. By the lodgement of this report to the insurers, you hereby consent to the archiving of this report at the centre and to copies of the report being made available aforesaid.

ACCIDENT STATEMENT	
Date Of Report	29/07/2019 17:59
Date Of Accident	27/07/2019 15:40
Exact Location Of Accident	BEDOK NORTH AVE 1
Country/State of Loss	SINGAPORE
DETAILS OF OWN VEHICLE	
Vehicle Registration Number	SJS4915R
Insured/Policyholder	
Name Of Registered Owner	ROSET LIMOUSINE SERVICES PTE LTD
Co Reg No	200406722Z
Email Address	NOEMAIL
Mobile Phone No	
Alternative Phone No	OFFICE-89999999
Vehicle Particulars	
Manufacturer	TOYOTA
Model	WISH 1.8X A
Exact Purpose for which vehicle was being used at time of accident	COMMERCIAL USE
Are you claiming under your own insurance policy for repair to your vehicle?	NO
If No, Please state action to be taken	THIRD PARTY
Vehicle Category	PRIVATE HIRE
Insurance Company	
Name of Insurance Company	LIBERTY INSURANCE PTE LTD
Type Of Coverage	COMPREHENSIVE
Fleet Policy	NO
Policy Number	SD18V12323/VPZ/R00
Cover Note Number	
Driver	
Name of Driver	SHARIFAH SEHA BINTE SYED HASSAN ALKAFF
NRIC No	S9000634G
Date Of Birth	05/01/1990
Occupation	OUTDOOR
Date Of Driving Pass	09/03/2016
Driving Experience	3 YEARS AND 4 MONTHS
Gender	MALE
Mobile Number	(LOCAL) +65-87157273
Fax Number	
Contact Number	OFFICE-87157273
Email Address	NOEMAIL

Address	BLK 172 HOUGANG AVENUE 1 #06-1437
Postcode	530172
Was driver an employee of the Insured's Company	NO
If No, Relationship of the Driver with the Insured	OTHER - HIRER
Vehicle Registration Number of Driver's Own Vehicle	-
	-
Insurance Company of Driver's Own Vehicle	-
	-
	-

General Information of the Accident

Type Of Accident	COLLISION - HEAD TO REAR
Weather Conditions	CLEAR
Road Surface	DRY

Other Information

Was any foreign vehicle involved in this accident?	NO
Number of vehicles (including own vehicle) involved in the accident	2
Was any body injured in the Accident?	NO
Was any injured conveyed to hospital by ambulance?	
Was any other material or property damaged?	YES
I have been approached by unknown person(s) soliciting/offering accident claims assistance.	NO
Number of Passengers (Including Driver)	4
Passenger 1	NAME: : NOOR HANIM BINTE HAROON GENDER: : FEMALE
Passenger 2	NAME: : SYED HASSAN BIN AHMAD ALKAFF GENDER: : MALE
Passenger 3	NAME: : NORIZAN BINTE HAROON GENDER: : FEMALE

Details of Police Action

Was the accident reported to the police?	NO
If Yes, Please state which Police Station	
Was notice of intended Prosecution given?	NO
If Yes, against whom?	

Circumstances of Accident

REFER TO STATEMENT.

Attachment(s)

Are accident photos available for attachment?	YES
Was there any video captured by Car Camera?	NO
Was there any audio recorded?	NO

DETAILS OF OTHER VEHICLE PROPERTY 1

Vehicle Registration Number	SML6141U
Vehicle Make/Model/Colour	
Details Of Properties	
Vehicle Category	PRIVATE CAR
Name of Driver	
NRIC/Passport Number	

Contact Number

Address

Postcode

Insurance Company Name

Nature Of Damage

No. Of Passenger (Including Driver)

SKETCH PLAN

IMPORTANT NOTICE

- 1) Please report **correctly** on the details of the accident to speed up the claims process.
- 2) This form must **be completed by the policy holder and/or the authorised driver.**
- 3) Information provided must be as **truthful and accurate as possible.** Any wilful misrepresentation or withholding of material facts may allow insurance companies to **repudiate policy liability.**
- 4) The issue and acceptance of this form by insurance companies is not an admission of policy liability on the part of the insurance companies.
- 5) **Any false reporting may be referred to the police for investigation.**
- 6) The report will be forwarded by the insurers of the GIA Records Management Centre established by the General Insurance Association of Singapore (GIA) for archiving and that copies of this report will for a fee be made available upon application by interested parties.
- 7) By the lodgement of this report to the insurers, you hereby consent to the archiving of this report at the centre and to copies of the report being made available aforesaid.
- 8) **Consent under the Personal Data Protection Act (PDPA)**

I understand, acknowledge, agree and consent that:

- (a) My insurer, my workshop and the General Insurance Association of Singapore ("GIA") may/are permitted to collect, use, disclose and/or process my personal data/personal information set out in the [form] and any other personal information provided by me or possessed by my insurer (collectively the "Personal Information") and disclose and transfer such personal information to all insurer(s) who have insured vehicle(s) involved in this accident (all insurer(s) who have insured vehicle(s) involved in this accident shall be collectively referred to as the "insurers"), the insurers' lawyers/law firm, the Monetary Authority of Singapore and any relevant government agency/authority (such as police), for the purpose(s) of:
 - (I) Processing, handling and/or dealing with my claims including the settlement of the claims and any necessary investigations relating to the claims;
 - (II) Investigations the accident and/or my claims;
 - (III) Carrying out and/or dealing with my instructions or responding to any enquiries by me;
 - (IV) Administering my claims (including the mailing of correspondence, statement, invoices, reports or notices to me, which could involve disclosure of certain personal data about me to bring about delivery of the same as well as on the external cover of envelopes/mail packages); and/or
 - (V) Complying with applicable law in administering, processing, handling and/or dealing with my claims.(collectively the "purposes")
- (b) All insurer(s) who have insured vehicle(s) involved in this accident and the Insurers' lawyer/law firms, may/are permitted to collect, use, disclose and/or process my personal information for one or more of the above purposes; and
- (c) My personal information may/can be disclosed by any of the insurer and/or GIA to their third party service providers or agents (including their lawyer/law firms), which may be sited outside of Singapore, for one or more of the above purposes.
- (d) My personal information will also be collected and used to compile claims history for the purpose of fraud detection, investigation and management in present and all future claims.
- (e) The information so collected under (d) above may be shared / disclosed:
 - (I) To all insurers and/or any other third parties that assist in evaluating, investigation, controlling or managing fraud, regulators, law enforcement and government agencies as reasonably required for the purposed stated, or
 - (II) For complying with requirements under my regulations, laws or court orders.



Policy holder's signature
Date / time:

Driver's signature
(if driver is not policy holder)
Date / time:

reporting centre personnel's Signature
Date / time:

SKETCH PLAN

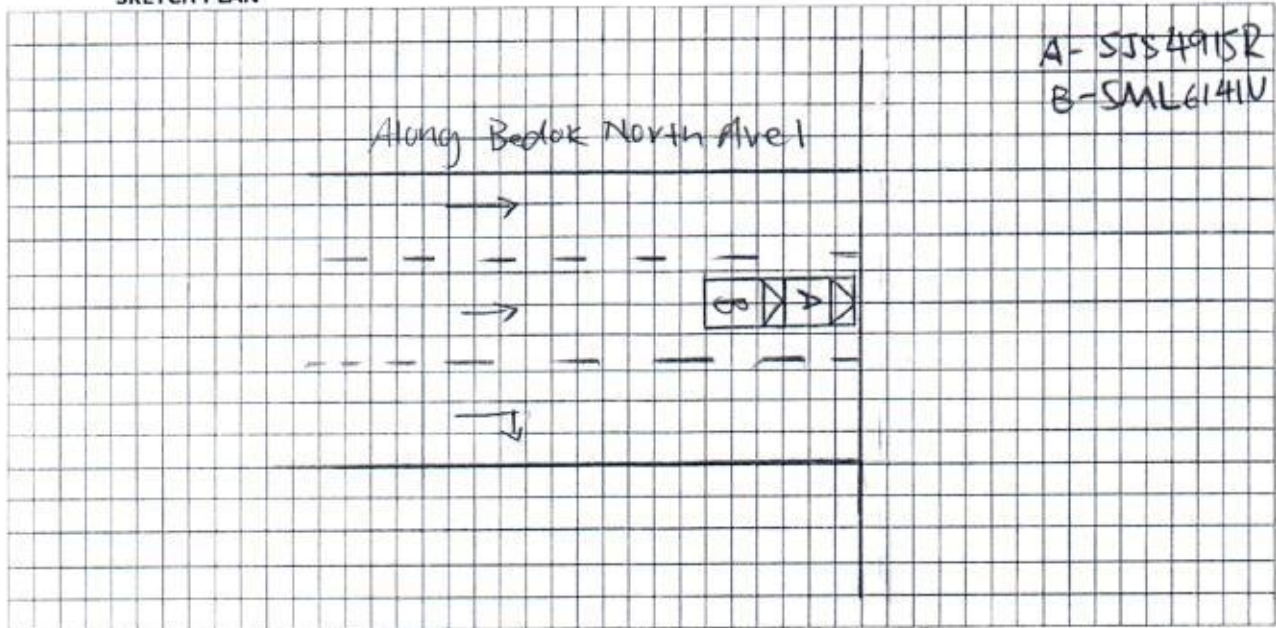

DESCRIBE CIRCUMSTANCES OF THE ACCIDENT

I was travelling straight along Bedok North Avenue 1. I proceeded to slow down and was stationary at the traffic light when suddenly I felt an impact at the rear portion of my vehicle. When I went down to check, I realise that Vehicle B (SML6141U) had collided onto my vehicle.

DECLARATION

I/We declare the foregoing particulars are true in every respect.

Policy holder's signature
Date & time:

Driver's signature
(if driver is not policy holder)
Date & time:

reporting centre personnel's Signature
Name:
NRIC/FIN No.:

SINGAPORE ACCIDENT STATEMENT

IMPORTANT NOTICE

- ❖ Complete and submit this form to the individual insurance authorised reporting centre.
- ❖ Please report correctly on the details of the accident to speed up the claim process.
- ❖ This form must be filled up by the policy holder and/or authorised driver.
- ❖ Information provided must be as fruitful and accurate as possible. Any wilful misrepresentation or withholding of material facts may allow insurance companies to repudiate policy liability.
- ❖ The issue and acceptance of this form by insurance companies is not an admission of policy liability on the part of the insurance companies.
- ❖ Any false reporting may be referred to the traffic police department for investigation.

ACCIDENT DETAILS	
Date of accident	27 / 07 / 2019 (DD/MM/YY)
Time of accident	3:38 pm (HH:MM)
Exact location of accident	Along Bedok North Ave 1

DETAILS OF VEHICLE	
Vehicle registration number	SJS 4915 R
Vehicle make and model	Toyota Wish
Type of vehicle	Saloon <input checked="" type="checkbox"/> MPV <input type="checkbox"/> CRV <input type="checkbox"/> Van <input type="checkbox"/> Lorry <input type="checkbox"/> Bus <input type="checkbox"/> Motorcycle <input type="checkbox"/> Others: _____
Vehicle category	Private <input type="checkbox"/> Commercial <input checked="" type="checkbox"/> Motorcycle <input type="checkbox"/>
Purpose of using at said time	
Are you claiming under your own insurance company?	Yes <input type="checkbox"/> No <input type="checkbox"/> if no, please select: Third part claim <input checked="" type="checkbox"/> Reporting only <input type="checkbox"/>

INSURANCE INFORMATION	
Insurance company	LIBERTY
Policy number	
Type of policy	Comprehensive <input type="checkbox"/> Third party fire & theft <input type="checkbox"/> TP only <input type="checkbox"/>

INSURED / POLICY HOLDER	
Name	ROSET LIMOUSINE SERVICES PTE LTD Male <input type="checkbox"/> Female <input type="checkbox"/>
NRIC / Fin / Passport number	200406722Z
Contact	
Address	53 UBI AVENUE 1 #03-47 PAYA UBI INDUSTRIAL PARK S(408934)

DRIVER	SAME AS INSURED ABOVE <input type="checkbox"/> (SKIP TO D.O.B)	
Name	Sharifah Seha Binte Syed Hassan Alkaff Male <input type="checkbox"/> Female <input checked="" type="checkbox"/>	
NRIC / Fin / Passport number	S9000634G	
Contact	8715 7273	
Address	Blk 172 Hougang Avenue 1 #09-1437 Singapore (530172)	
Email address		
Date of birth	05/01/1990	
Occupation	Indoor <input type="checkbox"/> Outdoor <input checked="" type="checkbox"/>	
Driving date pass	09/03/2016	

GENERAL INFORMATION OF THE ACCIDENT	
Was driver an employee of the insured's company?	Yes <input type="checkbox"/> No <input checked="" type="checkbox"/> If no, relationship of the driver and insured: <u>Hiver</u>
Accident captured by camera?	Yes <input type="checkbox"/> No <input checked="" type="checkbox"/>
Weather condition	Clear <input checked="" type="checkbox"/> Raining <input type="checkbox"/> Others: _____
Road surface	Dry <input checked="" type="checkbox"/> Wet <input type="checkbox"/>
No of passenger	<u>4</u> (Inclusive of driver)

PASSENGER 1	
Name	<u>SHARIFAH SETHA ALKAF</u>
Gender	Male <input type="checkbox"/> Female <input checked="" type="checkbox"/>

PASSENGER 2	
Name	<u>NOOR HANIM BINTE HARON</u>
Gender	Male <input type="checkbox"/> Female <input checked="" type="checkbox"/>

PASSENGER 3	
Name	<u>SYED HASAN BIN AHMAD ALKAF</u>
Gender	Male <input checked="" type="checkbox"/> Female <input type="checkbox"/>

PASSENGER 4	
Name	<u>NORIZAN BINTE HARON</u>
Gender	Male <input type="checkbox"/> Female <input checked="" type="checkbox"/>

PASSENGER 5	
Name	
Gender	Male <input type="checkbox"/> Female <input type="checkbox"/>

PASSENGER 6	
Name	
Gender	Male <input type="checkbox"/> Female <input type="checkbox"/>

OTHER INFORMATION	
Was anybody injured?	Yes <input type="checkbox"/> No <input checked="" type="checkbox"/>
Was other vehicle damaged?	Yes <input checked="" type="checkbox"/> No <input type="checkbox"/>

DETAILS OF POLICE STATION ACTION	
Reported to police?	Yes <input type="checkbox"/> No <input checked="" type="checkbox"/> If yes, please state which police station.
Police station name	

WITNESS 1	
Name	

WITNESS 2	
Name	

THIRD PARTY VEHICLE 1	
Vehicle registration number	SML 61410
Vehicle make model	
Name	
NRIC / Fin / Passport number	
Contact	

THIRD PARTY VEHICLE 2	
Vehicle registration number	
Vehicle make model	
Name	
NRIC / Fin / Passport number	
Contact	

THIRD PARTY VEHICLE 3	
Vehicle registration number	
Vehicle make model	
Name	
NRIC / Fin / Passport number	
Contact	

THIRD PARTY VEHICLE 4	
Vehicle registration number	
Vehicle make model	
Name	
NRIC / Fin / Passport number	
Contact	

THIRD PARTY VEHICLE 5	
Vehicle registration number	
Vehicle make model	
Name	
NRIC / Fin / Passport number	
Contact	

THIRD PARTY VEHICLE 6	
Vehicle registration number	
Vehicle make model	
Name	
NRIC / Fin / Passport number	
Contact	

THIRD PARTY VEHICLE 7	
Vehicle registration number	
Vehicle make model	
Name	
NRIC / Fin / Passport number	
Contact	

INJURED PERSON 1	
Name	
Injuries sustained	
Which vehicle person in?	
Were seat belts worn?	Yes <input type="checkbox"/> No <input type="checkbox"/>
Was injured conveyed to hospital by ambulance?	Yes <input type="checkbox"/> No <input type="checkbox"/>

INJURED PERSON 2	
Name	
Injuries sustained	
Which vehicle person in?	
Were seat belts worn?	Yes <input type="checkbox"/> No <input type="checkbox"/>
Was injured conveyed to hospital by ambulance?	Yes <input type="checkbox"/> No <input type="checkbox"/>

INJURED PERSON 3	
Name	
Injuries sustained	
Which vehicle person in?	
Were seat belts worn?	Yes <input type="checkbox"/> No <input type="checkbox"/>
Was injured conveyed to hospital by ambulance?	Yes <input type="checkbox"/> No <input type="checkbox"/>

INJURED PERSON 4	
Name	
Injuries sustained	
Which vehicle person in?	
Were seat belts worn?	Yes <input type="checkbox"/> No <input type="checkbox"/>
Was injured conveyed to hospital by ambulance?	Yes <input type="checkbox"/> No <input type="checkbox"/>

INJURED PERSON 5	
Name	
Injuries sustained	
Which vehicle person in?	
Were seat belts worn?	Yes <input type="checkbox"/> No <input type="checkbox"/>
Was injured conveyed to hospital by ambulance?	Yes <input type="checkbox"/> No <input type="checkbox"/>

INJURED PERSON 6	
Name	
Injuries sustained	
Which vehicle person in?	
Were seat belts worn?	Yes <input type="checkbox"/> No <input type="checkbox"/>
Was injured conveyed to hospital by ambulance?	Yes <input type="checkbox"/> No <input type="checkbox"/>

REPUBLIC OF SINGAPORE
IDENTITY CARD NO. S9000634G



Name
SHARIFAH SEHA BINTE SYED
HASSAN ALKAFF
شريفه شيخه بنت سيد حسن الكاف

Race
ARAB

Date of birth
05-01-1990

Sex
F

Country/Place of birth
SINGAPORE

59000634G

REPUBLIC OF SINGAPORE DRIVING LICENCE

Licence Number S9000634G

Name
SHARIFAH SEHA BINTE SYED
HASSAN ALKAFF

Birth Date: 05 Jan 1990
Issue Date: 09 Mar 2016



002545603H

5350152



NRIC No: S9000634G



Date of issue
08-09-2014

Address
APT BLK 172 HOUGANG AVENUE 1
#09-1437
SINGAPORE 530172

YOU ARE LICENSED TO DRIVE VEHICLES IN THE FOLLOWING CLASS(ES)

EFFECTIVE DATE
09 Mar 2016

Class 3 Motor cars with unladen weight \leq 3000kg with \leq 7 passengers, exclusive of driver; and other motor vehicles with unladen weight \leq 2500kg

NP 429A

Licence No: S9000634G



Liberty Insurance Pte Ltd
Registration no.199002791D
51 Club Street
#03-00 Liberty House
Singapore 069428
Tel: (65) 6221 8611 Fax: (65) 6225 6890
Website: <http://www.libertyinsurance.com.sg>

CERTIFICATE OF INSURANCE

MOTOR VEHICLES (THIRD-PARTY RISKS AND COMPENSATION) ACT (CHAPTER 189)
MOTOR VEHICLES (THIRD-PARTY RISKS AND COMPENSATION) RULES, 1960
ROAD TRANSPORT ACT, 1987 (MALAYSIA)
MOTOR VEHICLES (THIRD-PARTY RISKS) RULES, 1959 (MALAYSIA)

Certificate No	SD18V12323 /VPZ /R00
Form	MZ406C
Date Of Issue	30-OCT-2018
1.Index Mark and Registration No. of Vehicle:	SJS4915R
2.Chassis number of Vehicle:	ZGE200017175
3.Name of Policyholder:	ROSET LIMOUSINE SERVICES PTE LTD
4.Effective date of Commencement of Insurance for the purpose of the Act:	01-NOV-2018 00:00 AM
5.Date of Expiry of Insurance:	31-OCT-2019 23:59 PM
6.Persons or Classes of Persons entitled to drive*:	
Any person who is driving on the Policyholder's order or with their permission or to whom the vehicle is hired. Provided that the person driving is permitted in accordance with the licensing or other laws or regulations to drive the Motor Vehicle or has been so permitted and is not disqualified by order of a Court of Law or by reason of any enactment or regulation in that behalf from driving the Motor Vehicle. And provided further that the Motor Vehicle is registered under the Road Traffic Act and its registration under the Road Traffic Act has not been cancelled at the time of the accident loss or damage.	
7.Limitations as to use*:	
A) Use for carriage of passengers or goods in connection with the Policyholder's business. B) Use for social, domestic, pleasure and business purposes of any person to whom the vehicle is hired. C) Use for the carriage of passengers for hire or reward under "Uber/Grabcar" by the person to whom the vehicle is hired.	
8.Policy does not cover:	
A) Use for racing, pace-making, reliability trial or speed-testing. B) Use whilst drawing a trailer except the towing (other than for reward) of any one disabled mechanically propelled vehicle.	
*Limitations rendered inoperative by Section 8 of the Motor Vehicles (Third Party Risks and Compensation) Act (Chapter 189) and Section 95 of the Road Transport Act, 1987 (Malaysia) are not to be included under these headings.	
I/We hereby certify that the Policy to which this Certificate relates is issued in accordance with the provisions of the Motor Vehicles (Third Party Risks and Compensation) Act (Chapter 189) and Part IV of the Road Transport Act, 1987 (Malaysia).	
For and on behalf of LIBERTY INSURANCE PTE LTD Approved Insurers  _____ Authorised Signature	
For Information only:	
COVERAGE :	Third Party Fire & Theft, Geographical Area: Singapore only, Grabcar Extension
SUM INSURED:	MARKET VALUE AT THE TIME OF LOSS
EXCESS:	Refer Memorandum - Section II S\$2000, Refer Memorandum - Fire & Theft S\$2000
FINANCE COMPANY:	
PRODUCER NAME:	NEWSTATE STENHOUSE (S) PTE LTD

PLSL-/01-NOV-18

S1_CI_T1_T3_OE_Template2-Ver1.

01-NOV-18