

NATIONAL Assessment Centre Services

[wef 1 Jan'05] MHA119249220-01

Date In: 24/1/14-14:01	Job description	Date & Time Completed	Done by
Ref No: NA/M3619213324	SAS e-filing		
Veh No: JWM44792	E-mail (within 3hrs, AIC 2hrs)		
D.O.A: 24/1/14-14:01	i-Motor Claim Form		
OD: TP / Reporting Only	i-Motor W/O (Within: OD 2hrs, TP 4hrs)		
	i-Photo Uploaded		
TP Insurer:	Assessment/Survey Report		
	Ass't Report by Fax / Hand to Owner/Wksp		

Preferred Wksp / INC Assign Wksp / QW: (

Tel:

Fax:

TP Particulars:

Veh No: JWM44792

INC () / Non-INC ()

Owner / Driver: (

Tel:

Policy No: (

Period: (

Cover Type: (

Confirmed by: (

Date:

Time:

Insured/Driver Liability: (

%)

[Note-Est. Status (WO): N: 0-20%; P: 21-79%. F: 80-100%]

Year of Registration: (

Warranty: YES (

/ NO (

Excess: (\$

Loading: \$1,000 (

/ \$2,000 (

General Remarks:-

() Walk-In Customer : Customer's information strictly Confidential & Strictly NO refer of repairer.

() Total Loss Case : to e-mail Insurer URGENTLY.

Drive-In () / Towed-In () ; Invoice: YES () / NO () ; Towing Co: ()

Remarks:-

(INC hotline: 6788 6616)

Date & Time Completed

Done by

1) Apply for Transport Allowance () / Courtesy Car ()

2) QC Check / Post Repair Inspection ()

3) Upload Resurvey Photo [Repair Cost > \$3000] ()

Injury: _____

Date/Time

Actions

NA1425615

Claimant's Particulars:-

Driver/Owner:

Contact No:

Damaged Portion:

QC Checked by (Engr-In-Charge):

Auditors' Comments:-

Cat 1:

Cat 2 / 3:

Invoice Preparation Checklist

Am't (\$)

Am't (\$)

Int Bill

Add Bill

1) AR : Accident Reporting (\$30);

2) DA : Damage Assessment (\$100); INC (\$80)

3) TP : Towing Fee \$40/\$45

4) FT : Follow-Through Survey \$120

5) FT : Follow-Through Survey (Resurvey) \$30

For claiming against INC Only (wef 10 Jan 2005)

6) TR : Re-inspection \$75

7) N1 : Idac DA + SMRT Survey \$160

8) NTUC Additional Services:-

Q1:

*N5: Courtesy Car / Tpt Allowance \$5

*N6: Repair Co-ordination \$10

*N7: Post Repair Inspection \$25

*N8: DV / Collect Excess Coordination \$5

TP (N11): TP (Non INC) against INC \$20

9) N12: Idac Mobile \$0

Invoice dated

Fee Charged

Invoice dated

Fee Charged

SINGAPORE ACCIDENT STATEMENT

IMPORTANT NOTICE

1. Please report correctly the details of the accident to speed up the claims process.
2. This Form must be completed by the Policyholder and/or the Authorised Driver.
3. Information provided must be as truthful and accurate as possible. Any wilful misrepresentation or withholding of material facts may allow insurance companies to repudiate policy liability.
4. The issue and acceptance of this Form by insurance companies is not an admission of policy liability on the part of the insurance companies.
5. Any false reporting may be referred to the Police for investigation.
6. This report will be forwarded by the insurers of the GIA Records Management Centre established by the General Insurance Association of Singapore (GIA) for archiving and that copies of this report will, for a fee, be made available upon application by interested parties.
7. By the lodgement of this report to the insurers, you hereby consent to the archiving of this report at the centre and to copies of the report being made available aforesaid.

ACCIDENT STATEMENT	
Date Of Report	29/07/2019 19:01
Date Of Accident	27/07/2019 14:30
Exact Location Of Accident	ALONG AYE
Country/State of Loss	SINGAPORE
DETAILS OF OWN VEHICLE	
Vehicle Registration Number	SLM9979G
Insured/Policyholder	
Name Of Registered Owner	NOHAIZAD BIN MOHAMED SAID
NRIC No	S7530488I
Email Address	NOEMAIL
Mobile Phone No	(LOCAL) +65-94768896
Alternative Phone No	OFFICE-94768896
Vehicle Particulars	
Manufacturer	TOYOTA
Model	C-HR HYBRID 1.8G CVT
Exact Purpose for which vehicle was being used at time of accident	PRIVATE USE
Are you claiming under your own insurance policy for repair to your vehicle?	NO
If No, Please state action to be taken	THIRD PARTY
Vehicle Category	PRIVATE CAR
Insurance Company	
Name of Insurance Company	MSIG INSURANCE (SINGAPORE) PTE. LTD.
Type Of Coverage	COMPREHENSIVE
Fleet Policy	NO
Policy Number	A28941315QMX
Cover Note Number	
Driver	
Name of Driver	NOHAIZAD BIN MOHAMED SAID
NRIC No	S7530488I
Date Of Birth	17/10/1975
Occupation	OUTDOOR
Date Of Driving Pass	14/05/2002
Driving Experience	17 YEARS AND 2 MONTHS
Gender	MALE
Mobile Number	(LOCAL) +65-94768896
Fax Number	
Contact Number	OFFICE-94768896
EEmail Address	NOEMAIL

Address	BLK 827 JURONG WEST STREET 81 #03-278
Postcode	640827
Was driver an employee of the Insured's Company	NO
If No, Relationship of the Driver with the Insured	OWNER
Vehicle Registration Number of Driver's Own Vehicle	-
	-
	-
Insurance Company of Driver's Own Vehicle	-
	-
	-

General Information of the Accident

Type Of Accident	COLLISION - HEAD TO REAR
Weather Conditions	CLEAR
Road Surface	DRY

Other Information

Was any foreign vehicle involved in this accident?	NO
Number of vehicles (including own vehicle) involved in the accident	2
Was any body injured in the Accident?	YES
Was any injured conveyed to hospital by ambulance?	NO
Was any other material or property damaged?	YES
I have been approached by unknown person(s) soliciting/offering accident claims assistance.	NO
Number of Passengers (Including Driver)	1

Details of Police Action

Was the accident reported to the police?	YES
If Yes, Please state which Police Station	
Police Station Name	TRAFFIC POLICE DIVISION HQ - SINGAPORE CITY
Police Station Address	ROAD: 10 UBI AVENUE 3 , POSTCODE: 408865 , COUNTRY: SINGAPORE
Police Station Contact	TEL NO: 65470000 - FAX NO:
Was notice of intended Prosecution given?	NO
If Yes, against whom?	

Circumstances of Accident

REFER TO POLICE REPORT - T/20190729/7014.

Attachment(s)

Are accident photos available for attachment?	YES
Was there any video captured by Car Camera?	YES
Remarks/ Reasons:	VIDEO FOOTAGE WITH DRIVER
Was there any audio recorded?	NO

DETAILS OF OTHER VEHICLE PROPERTY 1

Vehicle Registration Number	SMG451R
Vehicle Make/Model/Colour	AUDI A6
Details Of Properties	
Vehicle Category	PRIVATE CAR
Name of Driver	
NRIC/Passport Number	
Contact Number	
Address	
Postcode	

Insurance Company Name

Nature Of Damage

No. Of Passenger (Including Driver)

DETAILS OF INJURED PERSON 1

Name	NOHAIZAD BIN MOHAMED SAID
Approximate Age	
Injuries Sustain	NECK & BACK
Injured person in which vehicle?	SLM9979G
Were seat belts worn?	YES
Was this injured conveyed to hospital by ambulance?	NO
Address	
Postcode	

SKETCH PLAN

IMPORTANT NOTICE

- 1) Please report **correctly** on the details of the accident to speed up the claims process.
- 2) This form must **be completed by the policy holder and/or the authorised driver.**
- 3) Information provided must be as **truthful and accurate as possible.** Any wilful misrepresentation or withholding of material facts may allow insurance companies to **repudiate policy liability.**
- 4) The issue and acceptance of this form by insurance companies is not an admission of policy liability on the part of the insurance companies.
- 5) **Any false reporting may be referred to the police for investigation.**
- 6) The report will be forwarded by the insurers of the GIA Records Management Centre established by the General Insurance Association of Singapore (GIA) for archiving and that copies of this report will for a fee be made available upon application by interested parties.
- 7) By the lodgement of this report to the insurers, you hereby consent to the archiving of this report at the centre and to copies of the report being made available aforesaid.
- 8) **Consent under the Personal Data Protection Act (PDPA)**

I understand, acknowledge, agree and consent that:

- (a) My insurer, my workshop and the General Insurance Association of Singapore ("GIA") may/are permitted to collect, use, disclose and/or process my personal data/personal information set out in the [form] and any other personal information provided by me or possessed by my insurer (collectively the "**Personal Information**") and disclose and transfer such personal information to all insurer(s) who have insured vehicle(s) involved in this accident (all insurer(s) who have insured vehicle(s) involved in this accident shall be collectively referred to as the "**insurers**"), the insurers' lawyers/law firm, the Monetary Authority of Singapore and any relevant government agency/authority (such as police), for the purpose(s) of :
 - (I) Processing, handling and/or dealing with my claims including the settlement of the claims and any necessary investigations relating to the claims;
 - (II) Investigations the accident and/or my claims;
 - (III) Carrying out and/or dealing with my instructions or responding to any enquiries by me;
 - (IV) Administering my claims (including the mailing of correspondence, statement, invoices, reports or notices to me, which could involve disclosure of certain personal data about me to bring about delivery of the same as well as on the external cover of envelopes/mail packages); and/or
 - (V) Complying with applicable law in administering, processing, handling and/or dealing with my claims.(collectively the "**purposes**")
- (b) All insurer(s) who have insured vehicle(s) involved in this accident and the Insurers' lawyer/law firms, may/are permitted to collect, use, disclose and/or process my personal information for one or more of the above purposes; and
- (c) My personal information may/can be disclosed by any of the insurer and/or GIA to their third party service providers or agents (including their lawyer/law firms), which may be sited outside of Singapore, for one or more of the above purposes.
- (d) My personal information will also be collected and used to compile claims history for the purpose of fraud detection, investigation and management in present and all future claims.
- (e) The information so collected under (d) above may be shared / disclosed:
 - (I) To all insurers and/or any other third parties that assist in evaluating, investigation, controlling or managing fraud, regulators, law enforcement and government agencies as reasonably required for the purposed stated, or
 - (II) For complying with requirements under my regulations, laws or court orders.



Policy holder's signature
Date / time:



Driver's signature
(if driver is not policy holder)
Date / time:



reporting centre personnel's Signature
Date / time:

SKETCH PLAN

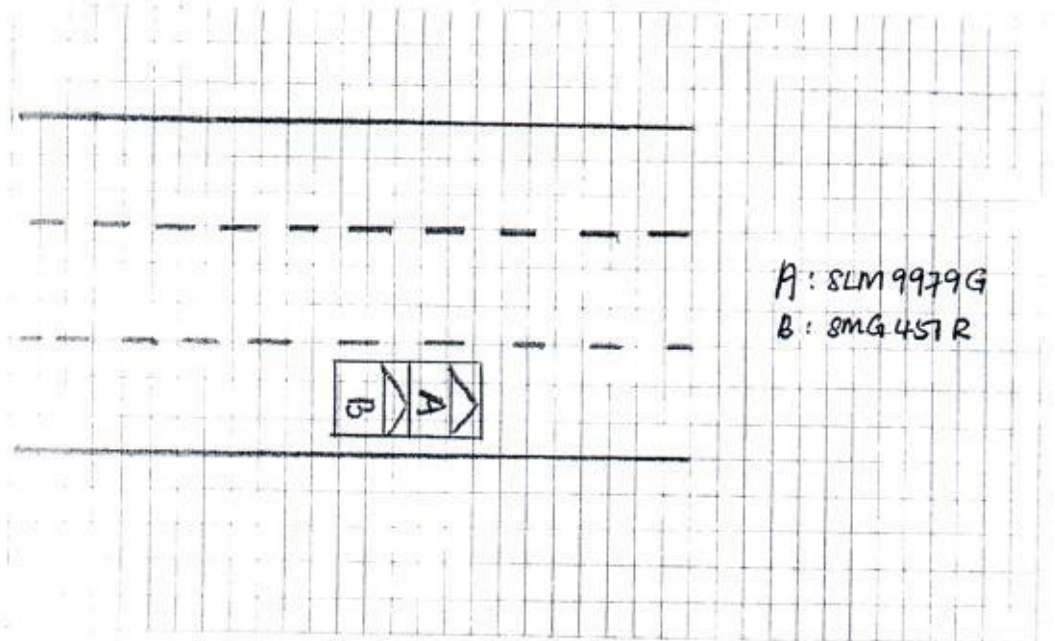

DESCRIBE CIRCUMSTANCES OF THE ACCIDENT

Refer to police report.

DECLARATION

I/We declare the foregoing particulars are true in every respect.

Policy holder's signature
Date & time:

Driver's signature
(if driver is not policy holder)
Date & time:

reporting centre personnel's Signature
NRIC/FIN No.:

SINGAPORE ACCIDENT STATEMENT

IMPORTANT NOTICE

- ❖ Complete and submit this form to the individual insurance authorised reporting centre.
- ❖ Please report correctly on the details of the accident to speed up the claim process.
- ❖ This form must be filled up by the policy holder and/or authorised driver.
- ❖ Information provided must be as fruitful and accurate as possible. Any wilful misrepresentation or withholding of material facts may allow insurance companies to repudiate policy liability.
- ❖ The issue and acceptance of this form by insurance companies is not an admission of policy liability on the part of the insurance companies.
- ❖ Any false reporting may be referred to the traffic police department for investigation.

ACCIDENT DETAILS

Date of accident	27 / 07 / 2019	(DD/MM/YY)
Time of accident	1430	(HH:MM)
Exact location of accident	Along AYE	

DETAILS OF VEHICLE

Vehicle registration number	SLM 9979 G		
Vehicle make and model	Toyota CHR		
Type of vehicle	Saloon <input type="checkbox"/>	MPV <input type="checkbox"/>	CRV <input type="checkbox"/> Van <input type="checkbox"/>
	Lorry <input type="checkbox"/>	Bus <input type="checkbox"/>	Motorcycle <input type="checkbox"/> Others: _____
Vehicle category	Private <input checked="" type="checkbox"/>	Commercial <input type="checkbox"/>	Motorcycle <input type="checkbox"/>
Purpose of using at said time			
Are you claiming under your own insurance company?	Yes <input type="checkbox"/>	No <input checked="" type="checkbox"/>	if no, please select: Third part claim <input type="checkbox"/> Reporting only <input type="checkbox"/>

INSURANCE INFORMATION

Insurance company	MSIG
Policy number	
Type of policy	Comprehensive <input type="checkbox"/> Third party fire & theft <input type="checkbox"/> TP only <input type="checkbox"/>

INSURED / POLICY HOLDER

Name	Nohaizad Bin Mohamed Said	Male <input checked="" type="checkbox"/>	Female <input type="checkbox"/>
NRIC / Fin / Passport number	S7530488 I		
Contact	9476 8896		
Address	Blk 827 Jurong West St 81 # 03-278 S(640 827)		

DRIVER

SAME AS INSURED ABOVE ☐ (SKIP TO D.O.B)

Name		Male <input type="checkbox"/>	Female <input type="checkbox"/>
NRIC / Fin / Passport number			
Contact			
Address			
Email address			
Date of birth	17 / 10 / 1975		
Occupation	Indoor <input type="checkbox"/> Outdoor <input checked="" type="checkbox"/>		
Driving date pass	14 / 05 / 2002		

GENERAL INFORMATION OF THE ACCIDENT	
Was driver an employee of the insured's company?	Yes <input type="checkbox"/> No <input checked="" type="checkbox"/>
Accident captured by camera?	Yes <input checked="" type="checkbox"/> No <input type="checkbox"/>
Weather condition	Clear <input checked="" type="checkbox"/> Raining <input type="checkbox"/> Others: _____
Road surface	Dry <input checked="" type="checkbox"/> Wet <input type="checkbox"/>
No of passenger	1 (Inclusive of driver)

PASSENGER 1	
Name	
Gender	Male <input type="checkbox"/> Female <input type="checkbox"/>

PASSENGER 2	
Name	
Gender	Male <input type="checkbox"/> Female <input type="checkbox"/>

PASSENGER 3	
Name	
Gender	Male <input type="checkbox"/> Female <input type="checkbox"/>

PASSENGER 4	
Name	
Gender	Male <input type="checkbox"/> Female <input type="checkbox"/>

PASSENGER 5	
Name	
Gender	Male <input type="checkbox"/> Female <input type="checkbox"/>

PASSENGER 6	
Name	
Gender	Male <input type="checkbox"/> Female <input type="checkbox"/>

OTHER INFORMATION	
Was anybody injured?	Yes <input checked="" type="checkbox"/> No <input type="checkbox"/>
Was other vehicle damaged?	Yes <input checked="" type="checkbox"/> No <input type="checkbox"/>

DETAILS OF POLICE STATION ACTION	
Reported to police?	Yes <input checked="" type="checkbox"/> No <input type="checkbox"/> If yes, please state which police station.
Police station name	

WITNESS 1	
Name	

WITNESS 2	
Name	

THIRD PARTY VEHICLE 1	
Vehicle registration number	SM G 457 R
Vehicle make model	Audi B6
Name	
NRIC / Fin / Passport number	
Contact	

THIRD PARTY VEHICLE 2	
Vehicle registration number	
Vehicle make model	
Name	
NRIC / Fin / Passport number	
Contact	

THIRD PARTY VEHICLE 3	
Vehicle registration number	
Vehicle make model	
Name	
NRIC / Fin / Passport number	
Contact	

THIRD PARTY VEHICLE 4	
Vehicle registration number	
Vehicle make model	
Name	
NRIC / Fin / Passport number	
Contact	

THIRD PARTY VEHICLE 5	
Vehicle registration number	
Vehicle make model	
Name	
NRIC / Fin / Passport number	
Contact	

THIRD PARTY VEHICLE 6	
Vehicle registration number	
Vehicle make model	
Name	
NRIC / Fin / Passport number	
Contact	

THIRD PARTY VEHICLE 7	
Vehicle registration number	
Vehicle make model	
Name	
NRIC / Fin / Passport number	
Contact	

INJURED PERSON 1	
Name	Nohaizad Bin Mohamed Said
Injuries sustained	Back and neck
Which vehicle person in?	8LM 9979G
Were seat belts worn?	Yes <input checked="" type="checkbox"/> No <input type="checkbox"/>
Was injured conveyed to hospital by ambulance?	Yes <input type="checkbox"/> No <input checked="" type="checkbox"/>

INJURED PERSON 2	
Name	
Injuries sustained	
Which vehicle person in?	
Were seat belts worn?	Yes <input type="checkbox"/> No <input type="checkbox"/>
Was injured conveyed to hospital by ambulance?	Yes <input type="checkbox"/> No <input type="checkbox"/>

INJURED PERSON 3	
Name	
Injuries sustained	
Which vehicle person in?	
Were seat belts worn?	Yes <input type="checkbox"/> No <input type="checkbox"/>
Was injured conveyed to hospital by ambulance?	Yes <input type="checkbox"/> No <input type="checkbox"/>

INJURED PERSON 4	
Name	
Injuries sustained	
Which vehicle person in?	
Were seat belts worn?	Yes <input type="checkbox"/> No <input type="checkbox"/>
Was injured conveyed to hospital by ambulance?	Yes <input type="checkbox"/> No <input type="checkbox"/>

INJURED PERSON 5	
Name	
Injuries sustained	
Which vehicle person in?	
Were seat belts worn?	Yes <input type="checkbox"/> No <input type="checkbox"/>
Was injured conveyed to hospital by ambulance?	Yes <input type="checkbox"/> No <input type="checkbox"/>

INJURED PERSON 6	
Name	
Injuries sustained	
Which vehicle person in?	
Were seat belts worn?	Yes <input type="checkbox"/> No <input type="checkbox"/>
Was injured conveyed to hospital by ambulance?	Yes <input type="checkbox"/> No <input type="checkbox"/>



SINGAPORE POLICE FORCE



T/20190729/7014

Police Station Of Origin:
Traffic Police
10 Ubi Avenue 3 SINGAPORE 408865
Tel No: 65470000

1 of 3

Report No. T/20190729/7014

REPORT OF A TRAFFIC ACCIDENT

Date/Time Report Made: 29/07/2019 11:28		Vide Report No.: T/20190728/7006		Station Diary No.:	
Informant's Particulars					
Name of Informant: NOHAIZAD BIN MOHAMED SAID			Address: APT BLK 827 JURONG WEST STREET 81 #03-278 SINGAPORE 640827		
ID Type / ID No.: NRIC NO / S7530488I			Contact No.: Home/Office: Mobile: 94668896		
Nationality: SINGAPORE CITIZEN			Email: shaizzat@hotmail.com		
Sex: Male	Age: 43	Date of Birth: 17/10/1975	Type of Informant: Driver		
Race: Malay		Language: English		Institution / School Name:	
Occupation: Transport operations manager		Driving Licence Information: Class: 3		Date of Expiry:	

General Information of the Accident

Type of Accident:	Injury Others	Drink Drive: No	Date/Time of Accident: 27/07/2019 14:30	Type of Location: Straight Road
Location: AYER RAJAH EXPRESSWAY				
Weather: Clear		Road Surface: Dry		Road Speed Limit:
Traffic Flow: One Way		Traffic Control: Not Controlled		Traffic Volume: Moderate
Type of Collision: Between Moving Vehicles - Head To Rear				Anyone conveyed by ambulance: No

Details of Vehicle Involved

Vehicle No.	Type	Make	Model	Color	Condition	No of Passenger
SLM9979G	Car					0
SMG451R	Car					0

Details of Person Involved

Any Pedestrian Involved: No	
No. of Pedestrians Injured: NIL	Use of Pedestrian Crossing: NA



**SINGAPORE
POLICE FORCE**



T/20190729/7014

Police Station Of Origin:
Traffic Police
10 Ubi Avenue 3 SINGAPORE 408865
Tel No: 65470000

2 of 3

Report No. T/20190729/7014

CONTINUATION OF REPORT

Driver			
Name	NOHAIZAD BIN MOHAMED SAID	ID No.	S7530488I
Related Vehicle	SLM9979G (Car)	Contact No.	94668896
Hospital/Clinic	FAITH FAMILY CLINIC (JURONG)	Class of Driving Licence & Expiry Date	Class: 3 Date of Expiry: NIL
Date Treatment	28/07/2019	Date Discharge	28/07/2019
No. of Days granted Medical Leave	03	Degree of Injury	Serious

Brief Details.

On the stated date and time I (SLM9979G) was travelling on AYE I was at the first lane. The front vehicle stop I follow. Suddenly I felt an impact from the back, I alighted and realised that vehicle (SMG451R) had hit on to my car rear. I have in car camera in my car.



**SINGAPORE
POLICE FORCE**



T/20190729/7014

Police Station Of Origin:
Traffic Police
10 Ubi Avenue 3 SINGAPORE 408865
Tel No: 65470000

3 of 3

Report No. T/20190729/7014

CONTINUATION OF REPORT

Sketch Plan

Informant is not able to provide sketch plan

Signature Of Officer Recording The Report:
Not applicable

Signature Of Interpreter:
Not applicable

Officer In Charge Of Case:
TP / TPIB /
ANG YI TING, STEPHANIE
Contact No.: 65476414

Authentication Stamp

NP168

Signature Of Informant:

The identity of the person making this report has been authenticated by SingPass. No signature is required.

Date/Time:
29/07/2019 11:28

Classification Of Case:

IMPORTANT NOTE: Please submit the completed Addendum form to the same Authorised Reporting Centre with whom you submitted the Original Report.

ADDENDUM

(A) PARTICULARS OF PERSON MAKING THE AMENDMENTS:

Original Report No: MNA119099320 Vehicle Registration No: SLM 9979 G
 Name (Lastname, NRIC): Nohaizad Bin Mohamed Said NRIC/FIN/Passport No: S75304881
 ("Vehicle Driver / Vehicle Owner") (* Please delete as appropriate)
 Address: Blk 827 Jurong West St 81 #03-278 Singapore 640827
 Contact (Tel): 9476 8896 Mobile No.: _____
 Email Address: _____
 Date of Accident: 27.07.2019 Time of Accident: 14:30
 Place of Accident: Along AYE
 Insurance Company: MSIG

(B) ADDITIONAL INFORMATION / AMENDMENTS:

(I have made a report on the above mentioned accident and would like to include additional information or make the following amendments:

Attached police report.

Policyholder / Driver's Signature
Date:

Reporting Centre Personnel's Signature
Name:
NRIC/FIN No.:
Date:

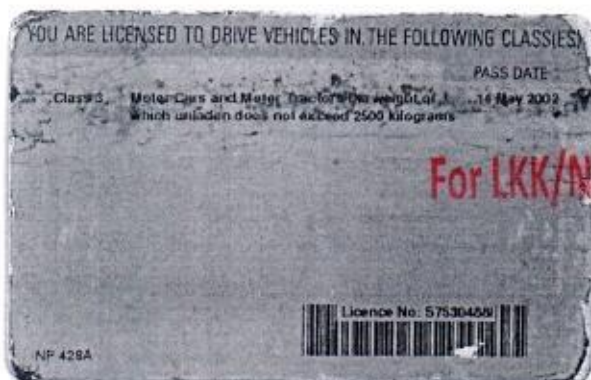



MSIG Insurance (Singapore) Pte. Ltd.
4 Shenton Way #21-01 SGX Centre 2 Singapore 068807
Tel: (65) 6827 7888 Fax: (65) 6827 7800
Co. Reg. No. 200412212G GST Reg. No. 20-0412212G

Certificate of Insurance

ORIGINAL

ROAD TRANSPORT ACT 1987 (MALAYSIA)
THE MOTOR VEHICLES (THIRD-PARTY RISKS) RULES, 1959 (FEDERATION OF MALAYSIA)
THE MOTOR VEHICLES (THIRD-PARTY RISKS AND COMPENSATION) ACT (CAP. 189 OF THE REVISED EDITION)
(REPUBLIC OF SINGAPORE)
THE MOTOR VEHICLES (THIRD-PARTY RISK AND COMPENSATION) RULES, 1996 EDITION (REPUBLIC OF SINGAPORE)
OR ANY AMENDMENT, ACT OR ACTS PASSED IN SUBSTITUTION THEREOF.

Form M.X.1
Individual Ownership

**MOTOR MAX
Comprehensive**

Certificate No. A 28941315 QMX

Excess : SGD500

Windscreen Excess : SGD100

1. Index Mark and Registration Number of Vehicle

SLM9979G

2. Name of Policyholder

Nohaizad Bin Mohamed Said

3. Effective Date of the Commencement of Insurance for the purposes of the Act

19/04/2019

4. Date of Expiry of Insurance

18/04/2020

5. Persons or Classes of Persons entitled to drive*

Nohaizad Bin Mohamed Said

Any other person provided he is driving on the Policyholder's order or with the Policyholder's permission.

* Provided that the person driving is permitted in accordance with the licensing or other laws or laws or regulations to drive the Motor Vehicle or has been so permitted and is not disqualified by order of a Court of Law or by reason of any enactment or regulation in that behalf from driving the Motor Vehicle.

6. Limitations as to use*

Use only for social domestic and pleasure purposes and for the Policyholder's business.
The Policy does not cover use for hire or reward racing pace-making reliability trial speed-testing the carriage of goods other than samples in connection with any trade or business or use for any purpose in connection with the Motor Trade.

* Limitations rendered inoperative by Section 8 of the Motor Vehicles (Third-Party Risks and Compensation) Act (Chapter 189) and Section 95 of the Road Transport Act, 1987 (Malaysia), are not to be included under these headings.

**PLEASE NOTE ALL CLAIMS RELATED REPAIR MUST BE CARRIED OUT AT ANY MSIG
AUTHORISED WORKSHOP LISTED IN THE ATTACHED.**

This Certificate is not transferable to a new owner of the vehicle. If for any reason the Policy is terminated during its currency, the Certificate must be returned to the Insurer within 7 days of the termination or if the Certificate has been lost or destroyed, a Statutory Declaration to that effect must be made. Failure to comply with this obligation is an offence under the Motor Vehicles (Third-Party Risks and Compensation) Act (Cap. 189).

I/WE HEREBY CERTIFY that the Policy to which this Certificate relates is issued in accordance with the provisions of the Motor Vehicles (Third-Party Risks and Compensation) Act (Chapter 189) and Part IV of the Road Transport Act, 1987 (Malaysia) or any Amendment, Act or Acts passed in substitution thereof.



Signature/Date

Counter-Signatory:

Assure Pte Ltd

MSIG Insurance (Singapore) Pte. Ltd.
Approved Insurers

Amy Ler
Senior Vice President, Agencies

This certificate is not valid unless it is signed for & on behalf of the Company and Counter-Signed by a duly authorised representative of the Counter-Signatory.

KASSWWWC2019031812308936