

22/07/2019

ASS. REC. BY:

REF: CS/1PC19013270/Kqd30

Special Instruction:

Surveyor: Kenneth

ASSIGNMENT (Office)

From (Person): Gerald Poh

of

LPC

Date/Time: 24/7/19 @ 9.01am

Estimated Cost:

Bill to:

OD / TP / WS / TP RES / OD RES / EVA / INV / MV / CS

To Inspect Vehicle No:

SJK 16D

Insured:

GBD 5819C

at Workshop m/s

EM solution

Tel:

6456 0226

of

160 Sin Ming Drive # 03-18/19

Policy No:

Claim No:

19/19/19/VCOS/022135

Sum Insured:

Excess:

Make of Veh:

(Client's Record)

D.O.A. 26/07/2019

CA / REV / REP. / REV 24 HRS

H.O.D. Endorsement:

Date/Time:

11:30am @ 24/7/19

Person Contacted:

Bernard

Vehicle IN/OUT

Date/Time

Action/Instruction

Estimate ✓

SJK 16D - X

GBD 5819C - C03/AIG15021214/Klyb3q2

D.O.A. 9/10/15

11 Sep 8 22, 900. email & confirm (Ref # 33088, 59%)

Nivitha (LKK Auto)

From: GERALD POH WEE BIN <geraldpoh@lonpac.com>
Sent: Monday, 29 July 2019 9:01 AM
To: assignments@lkkauto.com
Cc: MT_Claim_SG; Admin A
Subject: FW: OUR REF.: E21-111122.19 (SJK 16D @ 26/07/2019) LONPAC REF.: GBD 5819C [External Confidential]

Importance: High

Lonpac External - Confidential

Our Ref : 19/19/19/VC05/022135

Dear Nivitha,

Kindly proceed as arranged.

Best Regards
Gerald Poh
Senior Claims Executive | Lonpac Insurance Bhd
300 Beach Road, #17-04/07 The Concourse, Singapore 199555
Tel: (65) 6250 7388 Ext.255 | Fax: (65) 6296 2706

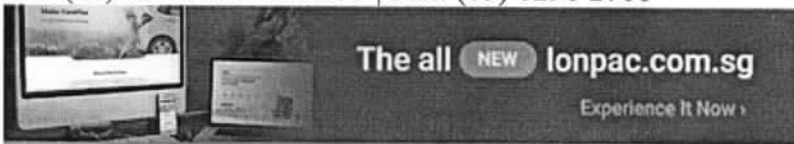

Lonpac External - Confidential data is for use by authorised external parties only.

From: Sally Chong [mailto:sallychong@visionlawllc.com]
Sent: Friday, 26 July, 2019 5:06 PM
To: GERALD POH WEE BIN
Cc: MT_Claim_SG; EM Solution Pte Ltd; derekkeh@singnet.com.sg; Tanvin13@yahoo.com.sg
Subject: RE: OUR REF.: E21-111122.19 (SJK 16D @ 26/07/2019) LONPAC REF.: GBD 5819C [External General]
Importance: High

URGENT

Dear Gerald,

NOTICE TO INSURERS TO CONDUCT PRE-REPAIR SURVEY WITHIN 2 WORKING DAYS
PURSUANT TO PARAGRAPH 2 OF PRE-ACTION PROTOCOL FOR NIMA CASES
CLAIMANT: ONG PHANG HUI
ACCIDENT INVOLVING SJK 16D & GBD 5819C ON 26 JULY 2019 ALONG PARRY ROAD
JUNCTION AT ABT 12:18 HRS

We refer to your email of even date below and your list of surveyors therein.

Our client now confirms the appointment of KENNETH KONG as the Single Joint Expert for this matter.

Please be informed that the said vehicle can be inspected at :

Venue : E M SOLUTION PTE LTD
160, Sin Ming Drive, #03-18/19, Sin Ming Autocity,
Singapore 575722
Contact : Mr. Bernard (Tel.: 6456-0226 / 9101-8302)

If you fail to conduct the pre-repair survey within the next 2 working days excluding any intervening Saturday, Sunday or Public Holiday, the said workshop will commence repairs thereafter without further reference to you.

Thank you.

Sally Chong

(Secretary)

VISION LAW LLC

133 NEW BRIDGE ROAD,

#18-01/02, CHINATOWN POINT,

SINGAPORE 059413

TEL.: 6534-2811 (ext 115)

FAX : 6535-6802

From: GERALD POH WEE BIN [mailto:geraldpoh@lonpac.com]

Sent: Friday, 26 July, 2019 3:53 PM

To: Sally Chong

Cc: MT_Claim_SG

Subject: RE: OUR REF.: E21-MISC.19 (SJK 16D @ 26/07/2019) LONPAC REF.: GBD 5819C [External General]

Lonpac External - General

WITHOUT PREJUDICE

Our Ref : 19/19/19/VC05/022135

Dear Sally,

Please see our lists of our motor surveyors below and revert.

1	Sharan Bin Sharif
2	Jackson Quek
3	Paul Thanapal
4	Aw Po Huat (Andrew)
5	Ng Chun Wei (Adam)
6	Mohd Taufik
7	Nicholas Tey
8	Marcus Chua
9	Kenneth Kong
10	Steve Chen

Best Regards
Gerald Poh
Senior Claims Executive | Lonpac Insurance Bhd
300 Beach Road, #17-04/07 The Concourse, Singapore 199555
Tel: (65) 6250 7388 Ext.255 | Fax: (65) 6296 2706



Lonpac External - General data is for internal / external use.

From: Sally Chong [<mailto:sallychong@visionlawllc.com>]
Sent: Friday, 26 July, 2019 2:50 PM
To: MT_Claim_SG; GERALD POH WEE BIN
Cc: 'EM Solution Pte Ltd'; 'Judy Soh'; ONG LI LI; GERALD POH WEE BIN
Subject: OUR REF.: E21-MISC.19 (SJK 16D @ 26/07/2019) LONPAC REF.: GBD 5819C

VERY URGENT

Dear Sir,

NOTICE TO INSURERS TO CONDUCT PRE-REPAIR SURVEY WITHIN 2 WORKING DAYS
PURSUANT TO PARAGRAPH 2 OF PRE-ACTION PROTOCOL FOR NIMA CASES
CLAIMANT: ONG PHANG HUI
ACCIDENT INVOLVING SJK 16D & GBD 5819C ON 26 JULY 2019 ALONG PARRY ROAD
JUNCTION AT ABT 12:18 HRS

We are instructed by **ONG PHANG HUI** to notify you of a road traffic accident on **ON 26 JULY 2019 ALONG PARRY ROAD JUNCTION AT ABT 12:18 HRS** involving our client's vehicle registration number **SJK 16D** and vehicle registration number **GBD 5819C** driven by you/your insured at the material time.

As a result of the accident, our client's vehicle has been damaged. Before our client proceed to repair the damaged vehicle, please let us know within 2 working days of your receipt of this notice whether you or your insurers would like to conduct a pre-repair survey of the vehicle. If we do not receive any reply from you within the stipulated timeline, our client shall proceed to repair the vehicle without reference to you.

Thank you.

Sally Chong
(Secretary)
VISION LAW LLC
133 NEW BRIDGE ROAD,
#18-01/02, CHINATOWN POINT,
SINGAPORE 059413
TEL.: 6534-2811 (ext 115)
FAX : 6535-6802

C.c. VEHICLE OWNER OF GBD 5819C

COTTONDALE

192, Waterloo Street,
#05-01, Sky Line Building,
Singapore 187966

VISION LAW LLC

Advocates & Solicitors

(Incorporated with limited liability)

Unique Entity No. 200721148H

Head Office: 133 New Bridge Road #18-01/02 Chinatown Point, Singapore 059413

Branch: 490 Lorong 6 Toa Payoh #03-11 HDB Hub (Biz 3 Lobby 1), Singapore 310490

DISCLAIMER:

The contents of this email (including any attachments) are confidential and privileged and only intended for the recipient(s) addressed above. If you received this email by error, please notify the sender immediately and destroy it (and all attachments) without reading, storing and/or disseminating any of its contents (in any form) to any person. Email communication is not secure. Vision Law LLC is not liable for any losses arising out of any errors or omissions in the contents resulting from email transmission or any illegal or unauthorised usage or tampering of its email system.

VISION LAW LLC

Advocates & Solicitors

(Incorporated with limited liability)

Unique Entity No. 200721148H

Head Office: 133 New Bridge Road #18-01/02 Chinatown Point, Singapore 059413

Branch: 490 Lorong 6 Toa Payoh #03-11 HDB Hub (Biz 3 Lobby 1), Singapore 310490

DISCLAIMER:

The contents of this email (including any attachments) are confidential and privileged and only intended for the recipient(s) addressed above. If you received this email by error, please notify the sender immediately and destroy it (and all attachments) without reading, storing and/or disseminating any of its contents (in any form) to any person. Email communication is not secure. Vision Law LLC is not liable for any losses arising out of any errors or omissions in the contents resulting from email transmission or any illegal or unauthorised usage or tampering of its email system.

> Back to OneMotoring

Enquire PARF/COE Rebate for Registered Vehicle

Vehicle Owner Particulars	
Owner ID Type:	Singapore NRIC
Owner ID:	681E
Vehicle Details	
Vehicle No.:	SJK16D
Vehicle to be Exported:	No
Intended Deregistration Date:	30 Jul 2019
Vehicle Make:	MERCEDES BENZ
Vehicle Model:	S320L (R19 LED)
Primary Colour:	White
Manufacturing Year:	2016
Engine No.:	27682430304458
Chassis No.:	WDD2221622A256465
Maximum Power Output:	200.0 kW (268 bhp)
Open Market Value:	\$90,870.00
Original Registration Date:	09 May 2016
First Registration Date:	09 May 2016
Transfer Count:	0
Actual ARF Paid:	\$135,566.00
Intended PARF Rebate Details	
PARF Eligibility:	Yes
PARF Eligibility Expiry Date:	08 May 2026
PARF Rebate Amount:	\$101,674.00
Intended COE Rebate Details	
COE Expiry Date:	08 May 2026
COE Category:	E - Open Category
COE Period(Years):	10
QP Paid:	\$49,501.00
COE Rebate Amount:	\$33,519.00
Total Rebate Amount:	\$135,193.00

The information contained herein is correct as at 30 Jul 2019

OK

Car Accessories & Products

Pimping up your ride? Browse thousands of car products for even more choices!
Read honest reviews by our trusted consumers before you make a purchase.

Post an Advertisement
Sell it yourself! Advertise it at just
\$58 until it's SOLD!

Post an Ad

Advertiser Login

Ways of Selling

New 5 Years Coe Renewal Honda Fit 1.3A



3.08% p.a. Sta Grade B No Major
Damage, 2 Year Warranty \$1800
Down Monthly Plan \$138
GV Credit Pte Ltd **StarPE**

PRIME MOTOR & LEASING
(CHENG YONG CREDIT ENTERPRISES PTE LTD. GROUP OF COMPANIES)
With over 200 units of vehicles
to choose from, ranging from
all European to Japanese Makes.

Browse by Category ▼







Sort by Date Posted ▼

20 results/page ▼

6 vehicles

mercedes s320

Advanced Search

Make	Model	Price	Depreciation	Reg Date	Eng Cap	Mileage	Veh Type	Status
Search Selection	mercedes s320	Any	Any	2016	Any	Any	Any	Available
	Mercedes-Benz S-Class S320L	\$263,800	\$28,150 /yr	26-Jul-2016	2,996 cc	20,550 km	Luxury	Available
\$5,000 C&C Service Credits, C&C Unit, 1 Year Extended Mercedes-Benz Pre-Owned Vehicle Warranty At C&C, Rare Peridot Brown Unit. 1 Owner With Extremely Low Mileage Of Only 7,000km Done Per Year. Fully Serviced And Maintained By C&C. High ARF Value. Enjoy Excl...								
Republic Auto								
Posted: 24-Jul-2019		Tags: 2016 Mercedes-Benz S320L, 2016 mercedes-benz s320l, Mercedes-Benz S320L, mercedes-benz s320l, Mercedes-Benz, S320L, s320l, Used Mercedes-Benz						
	Mercedes-Benz S-Class S320L	\$259,800	\$27,870 /yr	08-Jun-2016	2,996 cc	33,697 km	Luxury	Available
\$5,000 C&C Service Credits, C&C Unit, 1 Year Extended Mercedes-Benz Pre-Owned Vehicle Warranty At C&C, 1 Owner With Low Mileage. Fully Serviced And Maintained By C&C. High ARF Value. Rare Unit With Twin Roof. Enjoy Exclusive Low-Interest Rate At Only 2.48%, Ple...								
Republic Auto								
Posted: 23-Jul-2019		Tags: 2016 Mercedes-Benz S320L, 2016 mercedes-benz s320l, Mercedes-Benz S320L, mercedes-benz s320l, Mercedes-Benz, S320L, s320l, Used Mercedes-Benz						
	Mercedes-Benz S-Class S320L	\$261,800	\$27,020 /yr	14-Oct-2016	2,996 cc	49,450 km	Luxury	Available
C&C Unit, 1 Year Extended Mercedes-Benz Pre-Owned Vehicle Warranty At C&C, Fully Serviced And Maintained By C&C, High Paper Value, Comand Online, Integrated Navigation, Enjoy Exclusive Low Interest Rate At Only 2.48%, Please Call/SMS/ Whatsapp For Viewing.								
Republic Auto								
Posted: 22-Jul-2019		Tags: 2016 Mercedes-Benz S320L, 2016 mercedes-benz s320l, Mercedes-Benz S320L, mercedes-benz s320l, Mercedes-Benz, S320L, s320l, Used Mercedes-Benz						
	Mercedes-Benz S-Class S320L	\$250,000	\$26,460 /yr	29-Jun-2016	2,996 cc	47,806 km	Luxury	Available
1 Owner, Original Paint, Serviced & Maintained In C&C, Done 33 Point Check With Report Shown, 4 Brand New Tires, 100% Accident-free, For Viewing, Please Contact Sales Person For Arrangement, Viewing Strictly By Appointment Only. Thanks.								
Henly Enterprises Co								
Posted: 20-Jul-2019		Tags: 2016 Mercedes-Benz S320L, 2016 mercedes-benz s320l, Mercedes-Benz S320L, mercedes-benz s320l, Mercedes-Benz, S320L, s320l, Used Mercedes-Benz						
	V(6572) 16" Rim (Glossy Black MF)							
V(6572) 16" Rim at \$580. Color: Glossy Black MF.								
Find out more!								
	Mercedes-Benz S-Class S320L	\$265,800	\$27,010 /yr	08-Dec-2016	2,996 cc	37,700 km	Luxury	Available
True Recognition Of Luxury Saloon, Adore By Many Successful Individuals & Business Entities. Self & Chauffeur Driven With High Level Of Comfort & Build Quality Interior. Warranty Till Dec 19. Fully Serviced & Warranty By C&C. A Must View & Own It Before It's Gone. Sched...								
Eurokars Pre Owned								
Posted: 14-Jul-2019		Tags: 2016 Mercedes-Benz S320L, 2016 mercedes-benz s320l, Mercedes-Benz S320L, mercedes-benz s320l, Mercedes-Benz, S320L, s320l, Used Mercedes-Benz						
	Mercedes-Benz S-Class S320L	\$258,800	\$28,130 /yr	13-May-2016	2,996 cc	9,000 km	Luxury	Available
Lowest Mileage, Single Owner, C&C Warranty And Maintained. Good As New Condition. 100% Mishap Free, Only Shelter Parked. Massive Savings From New. Loan Packages, Trade In Welcome. Viewing By Appointment Only.								
Car Buyers Automotive Pte Ltd								
Posted: 07-Jun-2019		Tags: 2016 Mercedes-Benz S320L, 2016 mercedes-benz s320l, Mercedes-Benz S320L, mercedes-benz s320l, Mercedes-Benz, S320L, s320l, Used Mercedes-Benz						

PREMIUM AG

PREMIUM AD

Save this search criteria, to get email alerts whenever a match is found.

Compare

SINGAPORE ACCIDENT STATEMENT

IMPORTANT NOTICE

1. Please report correctly the details of the accident to speed up the claims process.
2. This Form must be completed by the Policyholder and/or the Authorised Driver.
3. Information provided must be as truthful and accurate as possible. Any wilful misrepresentation or withholding of material facts may allow insurance companies to repudiate policy liability.
4. The issue and acceptance of this Form by insurance companies is not an admission of policy liability on the part of the insurance companies.
5. Any false reporting may be referred to the Police for investigation.
6. This report will be forwarded by the insurers of the GIA Records Management Centre established by the General Insurance Association of Singapore (GIA) for archiving and that copies of this report will, for a fee, be made available upon application by interested parties.
7. By the lodgement of this report to the insurers, you hereby consent to the archiving of this report at the centre and to copies of the report being made available aforesaid.

ACCIDENT STATEMENT

Date Of Report	26/07/2019 14:05
Date Of Accident	26/07/2019 12:15
Exact Location Of Accident	PARRY AVENUE JUNCTION
Country/State of Loss	SINGAPORE

DETAILS OF OWN VEHICLE

Vehicle Registration Number	SJK16D
Insured/Policyholder	
Name Of Registered Owner	ONG PHANG HUI
NRIC No	S7407681E
Email Address	ONGPHANGHUI@GMAIL.COM
Mobile Phone No	(LOCAL) +65-96711808
Alternative Phone No	OTHERS-90894000

Vehicle Particulars

Manufacturer	MERCEDES-BENZ
Model	S320L SEDAN
Exact Purpose for which vehicle was being used at time of accident	PRIVATE USE
Are you claiming under your own insurance policy for repair to your vehicle?	NO
If No, Please state action to be taken	THIRD PARTY
Vehicle Category	PRIVATE CAR

Insurance Company

Name of Insurance Company	AIG ASIA PACIFIC INSURANCE PTE. LTD.
Type Of Coverage	COMPREHENSIVE
Fleet Policy	NO
Policy Number	2100464877-03
Cover Note Number	

Driver

Name of Driver	LEE KE JUAN
NRIC No	S7623554F
Date Of Birth	03/08/1976
Occupation	INDOOR
Date Of Driving Pass	27/12/1996
Driving Experience	22 YEARS AND 6 MONTHS
Gender	FEMALE
Mobile Number	(LOCAL) +65-97333339
Fax Number	
Contact Number	
EMail Address	JUNEELEEBK@GMAIL.COM

Address	15 PARRY AVENUE
Postcode	547243
Was driver an employee of the Insured's Company	NO
If No, Relationship of the Driver with the Insured	SPOUSE
Vehicle Registration Number of Driver's Own Vehicle	-
	-
	-
Insurance Company of Driver's Own Vehicle	-
	-
	-

General Information of the Accident

Type Of Accident	COLLISION - MAJOR/MINOR RD
Weather Conditions	CLEAR
Road Surface	DRY

Other Information

Was any foreign vehicle involved in this accident?	NO
Number of vehicles (including own vehicle) involved in the accident	2
Was any body injured in the Accident?	NO
Was any injured conveyed to hospital by ambulance?	
Was any other material or property damaged?	YES
I have been approached by unknown person(s) soliciting/offering accident claims assistance.	NO
Number of Passengers (Including Driver)	1

Details of Police Action

Was the accident reported to the police?	NO
If Yes, Please state which Police Station	
Was notice of intended Prosecution given?	NO
If Yes, against whom?	

Circumstances of Accident

PLEASE REFER TO SKETCH PLAN.

Attachment(s)

Are accident photos available for attachment?	YES
Was there any video captured by Car Camera?	YES
Was there any audio recorded?	NO

DETAILS OF OTHER VEHICLE PROPERTY 1

Vehicle Registration Number	GBD5819C
Vehicle Make/Model/Colour	
Details Of Properties	
Vehicle Category	COMMERCIAL VEHICLE
Name of Driver	MUHAMMAD REDZUAN BIN SELAMAT
NRIC/Passport Number	S8848419C
Contact Number	
Address	
Postcode	
Insurance Company Name	
Nature Of Damage	
No. Of Passenger (Including Driver)	

SKETCH PLAN

IMPORTANT NOTICE

1. Please report **correctly** the details of the accident to speed up the claims process.
2. This Form must be **completed by the Policyholder and/or the Authorised Driver.**
3. Information provided must be as **truthful and accurate as possible.** Any wilful misrepresentation or withholding of material facts may allow insurance companies to **repudiate policy liability.**
4. The issue and acceptance of this Form by insurance companies is not an admission of policy liability on the part of the insurance companies.
5. **Any false reporting may be referred to the Police for investigation.**
6. The report will be forwarded by the insurers of the GIA Records Management Centre established by the General Insurance Association of Singapore (GIA) for archiving and that copies of this report will for a fee be made available upon application by interested parties.
7. By the lodgment of this report to the insurers, you hereby consent to the archiving of this report at the centre and to copies of the report being made available aforesaid.
8. **Consent under the Personal Data Protection Act (PDPA)**

I understand, acknowledge, agree and consent that:

- (a) My insurer, my workshop and the General Insurance Association of Singapore ("GIA") may/are permitted to collect, use, disclose and/or process my personal data/personal information set out in this [form] and any other personal information provided by me or possessed by my insurer (collectively the "Personal Information") and disclose and transfer such Personal Information to all insurer(s) who have insured vehicle(s) involved in this accident (all insurer(s) who have insured vehicle(s) involved in this accident shall be collectively referred to as the "Insurers"), the Insurers' lawyers/law firms, the Monetary Authority of Singapore and any relevant government agency/authority (such as the police), for the purpose(s) of:
 - (i) processing, handling and/or dealing with my claims including the settlement of the claims and any necessary investigations relating to the claims;
 - (ii) investigating the accident and/or my claims;
 - (iii) carrying out and/or dealing with my instructions or responding to any enquiries by me;
 - (iv) administering my claims (including the mailing of correspondence, statements, invoices, reports or notices to me, which could involve disclosure of certain personal data about me to bring about delivery of the same as well as on the external cover of envelopes/mail packages); and/or
 - (v) complying with applicable law in administering, processing, handling and/or dealing with my claims.(collectively the "Purposes")
- (b) all insurer(s) who have insured vehicle(s) involved in this accident and the Insurers' lawyers/law firms, may/are permitted to collect, use, disclose and/or process my Personal Information for one or more of the above Purposes; and
- (c) my Personal Information may/can be disclosed by any of the Insurers and/or GIA to their third party service providers or agents(including their lawyers/law firms), which may be sited outside of Singapore, for one or more of the above Purposes.
- (d) my Personal Information will also be collected and used to compile claims history for the purpose of fraud detection, investigation and management in present and all future claims.
- (e) the information so collected under (d) above may be shared / disclosed:
 - (i) to all insurers and/or any other third parties that assist in evaluating, investigating, controlling or managing fraud, regulators, law enforcement and government agencies as reasonably required for the purposes stated, or
 - (ii) for complying with requirements under any regulations, laws or court orders.

Policyholder's Signature
Date & Time:

26 JUL 2019

1405105

Driver's Signature
(If driver is not the policyholder)
Date & Time:

26 JUL 2019

1405105

Reporting Centre Personnel's Signature
Name: Poh Kwee Choo
NRIC/FIN No.: S6840583A

SKETCH PLAN

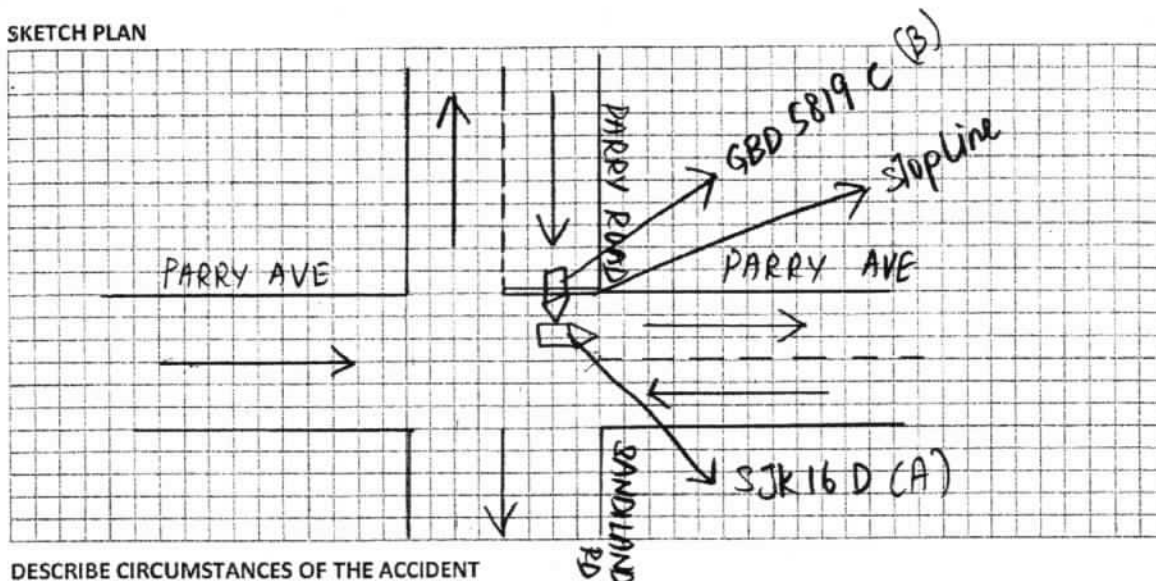

DESCRIBE CIRCUMSTANCES OF THE ACCIDENT

ON 26/7/19 at about 12:18 pm I was driving my vehicle -
 SJK 16 D along Parry Avenue Junction. A VAN - GBD 5819 C from
 Parry Road did not stop at the stop line Junction and collided
 onto my vehicle - SJK 16 D left-side portion. I reported this
 incident for T/party claim against GBD 5819 C for my damages.
 Repair at Workshop: EM Solution Pte Ltd
 email : emautoSolution@singnet.com.sg

DECLARATION

I/We declare the foregoing particulars are true in every respect.

Policyholder's Signature
 Date & Time:
 26 JUL 2019

Driver's Signature
 (If driver is not the policyholder)
 Date & Time: 26 JUL 2019

Reporting Centre Personnel's Signature
 Name: Poh Kwee Choo
 NRIC/FIN No.: S6840583A



CERTIFICATE OF INSURANCE

MERCEDES-BENZ MOTOR INSURANCE PRIVATE VEHICLE

Name of Policyholder : Ong Phang Hui
 Period of Insurance : 09 May 2019 To 08 May 2020
 Engine No. : 27682430304458
 Chassis No. : WDD2221622A256465

Vehicle No. : SJK16D
 Policy No. : 2100464877-03
 Endorsement No. :
 Issued Date : 26 Apr 2019

ABOUT THE COVER

Make/Model : MERCEDES Benz S320L Sedan
 Engine Capacity/Tonnage : 2,996.00 CC
 Driver Restriction : NA
 Sum Insured : Market Value
 Off Peak Car : No
 First Year of Registration : 2016
 Insuring with COE/PAF : Yes
 Person or Classes of Persons Entitled to Drive*

a) The Policyholder
 b) Any other person who is driving on the Policyholder's order or with his/her permission.
 This Policy will indemnify the Policyholder or any authorised driver only if he/she meets the specified age condition.

You have to pay an additional sum of \$3,000 as "Young and/or Inexperienced Driver Excess" ("YIDR") if You are or Your Authorised Driver (named or unnamed) is under the age of 23 and/or has less than 2 years' driving experience.

Age Condition : All Age Condition

Limitation as to use*

Use only for social, domestic and pleasure purposes and for the Policyholder's business. This Policy does not cover use for hire or reward, driving tuition, driving test, racing, pace-making, reliability trial or speed-testing, the carriage of goods other than samples in connection with any trade or business or use for any purpose in connection with Motor Trade.

Loss of Use 2000cc

* Limitations rendered inoperative by Section 8 of the Motor Vehicles (Third-Party Risks and Compensation) Act (Cap. 169) and Section 95 of the Road Transport Act, 1987 (Malaysia), are not to be included under these headings.

EXCESS

Section 1

Fire - \$0 Own Damage - \$800 Theft - \$0 Flood Cover - \$0

Section 2

Property Damage - \$0

Windscreen : \$100

Named Driver and Excess (where applicable)

Ong Phang Hui - \$800 (Own Damage)

APPROVED REPORTING CENTRES/AUTHORISED REPAIRERS (FOR CLAIMS RELATED REPAIRS)

1. Cycle & Carriage Eunice Service Center (For accident reporting only) Add: 330 Ubi Road 3 Singapore 408650 62061818
2. Cycle & Carriage Pandan Loop Service Center - Body Care & Repair Add: 188 Pandan Loop Singapore 128378 62061818

For other Approved Reporting Centres/AIG Authorised Repairers, please contact our 24-hour accident emergency hotline at +65 6336 6200. Alternatively, you may refer to AIG website www.aig.com.sg or AIG SG Mobile App. Simply search and download "AIG SG" from iTunes or Google Play.

IMPORTANT NOTES

Hire Purchase Company/Employer's Loan: MayBank

I/We hereby certify that the policy to which this Certificate of Insurance relates is issued in accordance with the provisions of the Motor Vehicles(Third Party Risks and Compensation) Act (Cap. 169) Part IV of the Road Transport Act, 1987 (Malaysia) and Motor Vehicles (Third Party Risks) Rules, 1959 (Malaysia).

0504380228

CYCLE & CARRIAGE - JACQHO

235 ALEXANDRA ROAD

SINGAPORE 159930

Underwritten by AIG Asia Pacific Insurance Pte. Ltd.

Mobile

AIG Asia Pacific Insurance Pte. Ltd.
 AUTHORISED REPRESENTATIVE

ARSON/CB/EXP

Accident Photo





Mercedes-Benz : 222 (S Class 2013-) : Rear Wheel Drive : with Code P835 (Korea), without 487 (W/V/X)
4-Wheel Total Alignment

Front : Left

Actual	Before	Specified Range
-0°42'	-0°42'	-0°45' -0°02'
8°58'	8°58'	
0°25'	0°25'	0°02' 0°12'
5°13'	5°13'	
4°31'	4°31'	
		-1°56' -0°56'

Camber
Caster
Toe
SAI
Included Angle
Turning Angle Diff.

Front : Right

Actual	Before	Specified Range
-0°45'	-0°45'	-0°45' -0°02'
8°48'	8°48'	
0°25'	0°25'	0°02' 0°12'
5°09'	5°09'	
4°24'	4°24'	
		-1°56' -0°56'

Front

Cross Camber
Cross Caster
Cross SAI
Total Toe
Cross Turn Diff.

Actual	Before	Specified Range
0°03'	0°03'	-0°24' 0°24'
0°10'	0°10'	-0°30' 0°30'
0°04'	0°04'	
0°50'	0°51'	0°04' 0°25'

Rear : Left

Actual	Before	Specified Range
-3°30'	-3°30'	-2°14' -1°14'
-0°28'	-0°28'	0°05' 0°19'

Camber
Toe

Rear : Right

Actual	Before	Specified Range
-1°55'	-1°55'	-2°14' -1°14'
0°05'	0°05'	0°05' 0°19'

Rear

Cross Camber
Total Toe
Thrust Angle

Actual	Before	Specified Range
-1°35'	-1°35'	-0°30' 0°30'
-0°23'	-0°23'	0°17' 0°32'
-0°17'	-0°17'	-0°08' 0°08'

E M SOLUTION PTE LTD

160, Sin Ming Drive, #03-18/19, Sin Ming Autocity, Singapore 575722

Tel: 64560226

Fax:

64584500

Registration No: 201016308K

29.09.2019

Ong Phang Hui

Not Notarise
C/Lm @ 22,900/-
Mercury After Paint 18 days

REPAIR ESTIMATE FOR MERCEDES S320L - SJK 16 D

1 pc	rear bumper	2120.	CRA	2,265.00	R ✓	
2 pcs	rear bumper chrome mouldings		140.00	RM	280.00	✓
2 pcs	rear bumper side retainers		62.00	RM	124.00	X
1 pc	rear bumper sensors		RM	198.00	1,188.00	R
1 pc	LH tail lamp assy		RM	1,165.00	✓	
1 pc	LH rear fender		RM	759.00	✓	
1 pc	LH rear fender inner shield		RM	287.00	R	
1 pc	LH rear fender inner trim		RM	545.00	X	
1 pc	LH rear door	3100	RM	3,780.00	✓	
1 pc	LH rear door outer handle		RM	645.00	R	
1 pc	LH rear door glass outer moulding	245	RM	375.00	✓	
1 pc	LH rear door lower chrome moulding		RM	185.00	✓	
2 pcs	LH rear door hinges		235.00	R	470.00	X
1 pc	LH rear door stopper		RM	123.00	X	
1 pc	LH rear door inner lock	705	RM	750.00	✓	
1 pc	LH rear door lock motor		RM	286.00	✓	
1 pc	LH rear door rubber	272	RM	332.00	508.00 136.00	
1 pc	LH rear door regulator gear		RM	780.00	✓	
1 pc	LH rear door regulator motor		RM	530.00	✓	
1 pc	LH rear door channel felt		RM	395.00	X	
1 pc	LH rear door 1/4 glass pillar		RM	215.00	R	
1 pc	LH rear door inner trim		myom	568.00	✓	
1 pc	LH front door	2900	RM	3,420.00	✓	
1 pc	LH front door outer handle		RM	645.00	R	
1 pc	LH front door glass outer moulding		RM	375.00	R	
1 pc	LH front door lower chrome moulding		RM	185.00	✓	
1 pc	LH front door inner lock		RM	820.00	X	
1 pc	LH front door lock motor		RM	365.00	X	
1 pc	LH front door regulator gear		RM	833.00	X	
1 pc	LH front door regulator motor		RM	475.00	X	
1 pc	LH front door rubber	263.	RM	332.00	508.00 131.50.00	
1 pc	LH front door inner trim		RM	568.00	X	

- 1 pc LH door front pillar
- 1 pc LH door center pillar
- 1 pc LH side skirt panel
- 1 pc rear windscreen moulding
- 1 pc LH rear sport rim
- 1 pc LH rear shock absorber
- 1 pc LH rear trailing arm
- 1 pc LH rear leading arm
- 1 pc LH rear lower arm
- 1 pc LH rear upper arm
- 1 pc LH rear knuckle arm
- 1 pc LH rear wheel bearing
- 1 pc rear axle beam
- 1 pc LH roof side air bag
- 1 pc LH front seat side air bag
- 2 pcs ~~front seat head rest~~ *air bag*
- 2 pcs front safety belts
- 1 pc air bag sensors
- 1 pc air bag control unit
- 1 pc ECU unit

Wheel Alignment report

1522.

1210

7m

R	2,490.00	X
R	2,580.00	X
R	2,310.00	X
R	249.00	—
R	810.00	—
R	4,470.00	X
R	552.00	X
R	552.00	X
R	410.00	—
R	482.00	—
R	1,995.00	—
R	245.00	—
R	3,540.00	X
R	1,065.00	—
R	1,660.00	—
R	1,440.00	—
R	1,155.00	—
R	160.00	—
R	1,005.00	—
R	1,560.00	—
	55,390.00	
Less 10%	5,539.00	
	49,851.00	

- 1 set rear bumper clips
- 1 pc LH rear tyre
- 1 pc rear windscreen sealant
- 1 set LH rear door inner trim clips
- 1 set LH front door inner trim clips

R	45.00	SN	—
R	380.00	SN	X
R	70.00	SN	400m
R	40.00	SN	X
R	40.00	SN	X

- 1) Check electrical wirings.
- 2) Repair accident damages and renew above parts.
- 3) Transfer LH front & rear doors mechanisms.
- 4) Spray paint on accident affected portions.
- 5) Renew reverse sensors
- 6) Lower rear suspension to facilitate repairs
- 7) Computerize wheel alignment
- 8) Renew air bags, sensor, seat belts, etc....
- 9) Computer reset vehicle system
- 10) Rust proofing on affected portions.

60.00	400
1,580.00	10000
200.00	1600
1,680.00	12500
80.00	800
480.00	2000
100.00	600
680.00	3200
550.00	2500
150.00	900
55,986.00	

LKK Auto Consultants hence notify the Repairer of the following:

- To resurvey before/after spray painting
- To display damaged part(s) during resurvey
- Parts prices are subject to confirmation
- Third party survey is on a "Without Prejudice" basis
- No illegal modification(s) is allowed
- Supplementary item(s) must be resurveyed and is subject to final approval from Insurance Company

Acknowledged by Repairer

Signature:

Date:



LKK Auto Consultants Pte Ltd

51 Ubi Ave 1 #01-25 Paya Ubi Industrial Park, Singapore 408933

TEL: 6256 3561 FAX: 6256 4315

Reg. No: 199607198R GST Reg. No. 19-9607198-R

Affiliated to Federation Internationale Des Experts En Automobile				
LONPAC INSURANCE BHD			Ref : CS/LPC19013270/Kqd3e2	
300 BEACH ROAD #17-04/07 THE CONCOURSESINGAPORE 199555			Date : 06-02-2020	
			Code : LPC2	
1. Policy Particulars :- THIRD PARTY CLAIM				
Insured Veh.	GBD 5819C		Veh. Inspected	SJK 16D
Policy No.			Coverage (\$)	0.00
Claim No.	19/19/19/VC05/022135		Excess (\$)	0.00
Assign From	GERALD POH		Assign Date	29/07/2019
2. Vehicle Particulars & Condition				
Make & Model	MERCEDES BENZ S320L (A)		c.c	2996
Engine No.	HIDDEN		Year of Reg.	2016
Chassis No.	WDD2221622A256465		Colour	WHITE
Odometer	38278		Steering	IN ORDER
Brakes	IN ORDER		Modification	STANDARD ALLOY RIM
General	GOOD			
3. Conditions of Tyres				
	Size	Make	Balance	
R/H Front Tyre	245/45 R19	MICHELIN	7 mm	
L/H Front Tyre	245/45 R19	MICHELIN	7 mm	
R/H Rear Tyre	275/40 R19	MICHELIN	7 mm	
L/H Rear Tyre	275/40 R19	MICHELIN	7 mm	
4. Description of Damages				
THE VEHICLE SUSTAINED DAMAGES AT THE N/S BODY.				
DAMAGES SEE DETAILS.				
5. General Information				
Accident Date	26/07/2019		Inspection Date	29/07/2019
Survey held at	EM SOLUTION PTE LTD 160 SIN MING DRIVE #03-18/19 SIN MING AUTOCITY SINGAPORE 575722			
5a. Remarks				
A)THE INSPECTION WAS CONDUCTED ON A"WITHOUT PREJUDICE" BASIS. B)IN ACCORDANCE TO YOUR INSTRUCTIONS, WE HAVE NOT AUTHORISED REPAIRS.				
5b. Estimate Days of Repair				
ESTIMATED NORMAL PERIOD FOR REPAIR:			18 Working Days	



LKK Auto Consultants Pte Ltd

51 Ubi Ave 1 #01-25 Paya Ubi Industrial Park, Singapore 408933

TEL: 6256 3561 FAX: 6256 4315

Reg. No: 199607198R GST Reg. No. 19-9607198-R

Page No.:1 of 3

ADJUSTMENT ON REPAIR COST FOR VEHICLE NO. SJK 16D

Qty	Description of Parts	Condition	Estimate By Workshop (\$)	Our Adjusted (\$)
	<u>REPLACEMENT OF PARTS</u>			
1	REAR BUMPER	CRACKED	2,265.00	2,120.00
2	REAR BUMPER CHROME MOULDINGS @\$140.00	NECESSARY	280.00	280.00
2	REAR BUMPER SIDE RETAINERS @\$62.00	SERVICEABLE	124.00	-
6	REAR BUMPER SENSORS @\$198.00	SERVICEABLE	1,188.00	-
1	LH TAIL LAMP ASSY	CUT	1,165.00	1,165.00
1	LH REAR FENDER	BENT	759.00	759.00
1	LH REAR FENDER INNER SHIELD	SERVICEABLE	287.00	-
1	LH REAR FENDER INNER TRIM	SERVICEABLE	545.00	-
1	LH REAR DOOR	BENT	3,780.00	3,100.00
1	LH REAR DOOR OUTER HANDLE	SERVICEABLE	645.00	-
1	LH REAR DOOR GLASS OUTER MOULDING	BUCKLED	375.00	245.00
1	LH REAR DOOR LOWER CHROME MOULDING	DENTED	185.00	185.00
2	LH REAR DOOR HINGES @\$235.00	TO REPAIR SEE LABOUR	470.00	-
1	LH REAR DOOR STOPPER	SERVICEABLE	123.00	-
1	LH REAR DOOR INNER LOCK	DENTED	750.00	705.00
1	LH REAR DOOR LOCK MOTOR	JAMMED	286.00	286.00
1	LH REAR DOOR REGULATOR GEAR	DISTORTED	780.00	780.00
1	LH REAR DOOR REGULATOR MOTOR	JAMMED	530.00	530.00
1	LH REAR DOOR CHANNEL FELT	SERVICEABLE	395.00	-
1	LH REAR DOOR 1/4 GLASS PILLAR	SERVICEABLE	215.00	-
1	LH REAR DOOR INNER TRIM	MTG CRACKED	568.00	568.00
1	LH FRONT DOOR	BENT	3,420.00	2,900.00
1	LH FRONT DOOR OUTER HANDLE	TO REPAIR SEE LABOUR	645.00	-
1	LH FRONT DOOR GLASS OUTER MOULDING	SERVICEABLE	375.00	-
1	LH FRONT DOOR LOWER CHROME MOULDING	NECESSARY	185.00	185.00
1	LH FRONT DOOR INNER LOCK	TO REPAIR SEE LABOUR	820.00	-
1	LH FRONT DOOR LOCK MOTOR	SERVICEABLE	365.00	-
1	LH FRONT DOOR REGULATOR GEAR	SERVICEABLE	833.00	-
1	LH FRONT DOOR REGULATOR MOTOR	SERVICEABLE	475.00	-
1	LH FRONT DOOR INNER TRIM	SERVICEABLE	568.00	-
1	LH DOOR FRONT PILLAR	TO REPAIR SEE LABOUR	2,490.00	-

Report Ref No. CS/LPC19013270/Kqd3e2



LKK Auto Consultants Pte Ltd

51 Ubi Ave 1 #01-25 Paya Ubi Industrial Park, Singapore 408933

TEL: 6256 3561 FAX: 6256 4315

Reg. No: 199607198R GST Reg. No. 19-9607198-R

Page No.:2 of 3

Qty	Description of Parts	Condition	Estimate By Workshop (\$)	Our Adjusted (\$)
1	LH DOOR CENTER PILLAR	TO REPAIR SEE LABOUR	2,580.00	-
1	LH SIDE SKIRT PANEL	SERVICEABLE	2,310.00	-
1	REAR WINDSCREEN MOULDING	NECESSARY	249.00	249.00
1	LH REAR SPORT RIM	DENTED	810.00	810.00
1	LH REAR SHOCK ABSORBER	SERVICEABLE	4,470.00	-
1	LH REAR TRAILING ARM	SERVICEABLE	552.00	-
1	LH REAR LEADING ARM	SERVICEABLE	552.00	-
1	LH REAR LOWER ARM	DISTORTED	410.00	410.00
1	LH REAR UPPER ARM	DISTORTED	482.00	482.00
1	LH REAR KNUCKLE ARM	BENT	1,995.00	1,522.00
1	LH REAR WHEEL BEARING	NECESSARY	245.00	245.00
1	REAR AXLE BEAM	SERVICEABLE	3,540.00	-
1	LH ROOF SIDE AIR BAG	BURST	1,065.00	1,065.00
1	LH FRONT SEAT SIDE AIR BAG	BURST	1,660.00	1,660.00
2	SEAT AIRBAG @\$1440.00	BURST	2,880.00	2,420.00
2	FRONT SAFETY BELTS @\$1155.00	JAMMED	2,310.00	2,310.00
1	AIR BAG SENSORS	NECESSARY	160.00	160.00
1	AIR BAG CONTROL UNIT	NECESSARY	1,005.00	1,005.00
1	ECU UNIT	NECESSARY	1,560.00	1,560.00
	LESS 10% DISCOUNT		-5,472.60	-2,770.60
			49,253.40	24,935.40
1	LH REAR DOOR RUBBER (\$272.00)(50%) (SN)	NECESSARY	332.00	136.00
1	LH FRONT DOOR RUBBER (\$263.00)(50%) (SN)	NECESSARY	332.00	131.50
	LESS 10% DISCOUNT		-66.40	-
			597.60	267.50
	SPECIAL NETT ITEMS			
1	SET REAR BUMPER CLIPS (SN)	NECESSARY	45.00	45.00
1	LH REAR TYRE (SN)	SERVICEABLE	380.00	-
1	REAR WINDSCREEN SEALANT (SN)	NECESSARY	70.00	40.00
1	SET LH REAR DOOR INNER TRIM CLIPS (SN)	NOT NECESSARY	40.00	-
1	SET LH FRONT DOOR INNER TRIM CLIPS (SN)	NOT NECESSARY	40.00	-
			575.00	85.00

Report Ref No. CS/LPC19013270/Kqd3e2



LKK Auto Consultants Pte Ltd

51 Ubi Ave 1 #01-25 Paya Ubi Industrial Park, Singapore 408933

TEL: 6256 3561 FAX: 6256 4315

Reg. No: 199607198R GST Reg. No. 19-9607198-R

Page No.:3 of 3

Qty	Description of Parts	Condition	Estimate By Workshop (\$)	Our Adjusted (\$)
	LABOUR			
	CHECK ELECTRICAL WIRINGS.		60.00	40.00
	REPAIR ACCIDENT DAMAGES AND RENEW ABOVE PARTS. INCLUSIVE OF THE REPAIR OF LH REAR DOOR HINGES, LH FRONT DOOR OUTER HANDLE, LH FRONT DOOR INNER LOCK, LH DOOR FRONT PILLAR AND LH DOOR CENTER PILLAR.		1,580.00	1,000.00
	TRANSFER LH FRONT & REAR DOORS MECHANISMS.		200.00	160.00
	SPRAY PAINT ON ACCIDENT AFFECTED PORTIONS.		1,680.00	1,250.00
	RENEW REVERSE SENSORS.		80.00	60.00
	LOWER REAR SUSPENSION TO FACILITATE REPAIRS.		480.00	200.00
	COMPUTERIZE WHEEL ALIGNMENT.		100.00	60.00
	RENEW AIR BAGS, SENSOR, SEAT BELTS, ETC.....		680.00	320.00
	COMPUTER RESET VEHICLE SYSTEM.		550.00	250.00
	RUST PROOFING ON AFFECTED PORTIONS.		150.00	90.00
			5,560.00	3,430.00
	GRAND TOTAL		55,986.00	28,717.90

RECOMMENDED COST OF LUMP SUM REPAIRS (TO ITS PRE-ACCIDENT CONDITION)			22,900.00
---	--	--	------------------

Report Ref No. CS/LPC19013270/Kqd3e2

KONG SENG CHEONG

Licensed Appraiser

DISCLAIMER OF LIABILITY TO THIRD PARTIES:- This Report is made solely for the use and benefit of the Client named on the front page of this Report.

No liability of responsibility whatsoever, in contract or tort, is accepted to any third party who may rely on the Report wholly or in part. Any third party acting or relying on this Report, in whole or in part, does so at his or her own risk.