

# NATIONAL Assessment Centre Services

(wef 1 Jan 2005)

Date In: <b>29/07/19</b>	Job description	Date & Time Completed	Done by
Ref No: <b>NA/INC19013264/13</b>	SAS e-filing		
Veh No: <b>SLD5269X</b>	E-mail (within 8hrs, AIC 2hrs)		
D.O.A: <b>28/07/19 2100</b>	i-Motor Claim Form	<b>MT/1055506 - 001</b>	
OD: TP <b>Reporting Only</b>	i-Motor W/O (Within: OD 2hrs, TP 4hrs)		
	i-Photo Uploaded		
TP Insurer:	Assessment/Survey Report		
	Ass't Report by <u>Fax / Hand to Owner/Wksp</u>		

Preferred Wksp / INC Assign Wksp / QW: ( ) Tel: ( ) Fax: ( )

TP Particulars:	Veh No: <b>SBS7667G</b>	INC ( ) / Non-INC ( )
Owner / Driver: ( )	Tel: ( )	
Policy No: ( )	Period: ( )	Cover Type: ( )
Confirmed by: ( ) Date: ( ) Time: ( )		
Insured/Driver Liability: ( ) % [Note-Est. Status (WO): N: 0-20%; P: 21-79%; F: 80-100%]		
Year of Registration: ( ) Warranty: YES ( ) / NO ( )		
Excess: (\$) Loading: \$1,000 ( ) / \$2,000 ( )		

## General Remarks:-

- ( ) Walk-In Customer: Customer's information strictly Confidential & Strictly NO refer of repairer.
- ( ) Total Loss Case: to e-mail Insurer URGENTLY.
- Drive-In ( ) / Towed-In ( ); Invoice: YES ( ) / NO ( ); Towing Co. ( )

Remarks:- (INC hotline: 6788 6616)	Date & Time Completed	Done by
1) Apply for Transport Allowance ( ) / Courtesy Car ( )		
2) QC Check / Post Repair Inspection ( )		
3) Upload Resurvey Photo [Repair Cost > \$3000] ( )		

## Injury:

Date/Time	Actions

**NA1905774**

## Claimant's Particulars :-

Driver/Owner:

Contact No:

Damaged Portion:

QC Checked by (Engr-In-Charge):

## Auditors' Comments :-

Cat 1:

Cat 2/3:

## Invoice Preparation Checklist

	Amt (\$) 1st Bill	Amt (\$) Add Bill
1) AR: Accident Reporting (\$30);		
2) DA: Damage Assessment (\$100); INC (\$80)		
3) TF: Towing Fee \$40/\$45		
4) FT: Follow-Through Survey \$120		
5) RT: Follow-Through Survey (Resurvey) \$30		
For claiming against INC Only (wef 10 Jan 2005)		
6) TR: Re-inspection \$75		
7) N1: Idac DA + SMRT Survey \$160		
8) NTUC Additional Services:-		
ON*		
*N5: Courtesy Car / Tpt Allowance \$5		
*N6: Repair Co-ordination \$10		
*N7: Post Repair Inspection \$25		
*N8: DV / Collect Excess Coordination \$5		
TP (N11): TP (Non INC) against INC \$20		
9) N12: Idac Mobile \$30		

Invoice dated

Invoice dated

Fee Charged

Fee Charged



## SINGAPORE ACCIDENT STATEMENT

### IMPORTANT NOTICE

1. Please report correctly the details of the accident to speed up the claims process.
2. This Form must be completed by the Policyholder and/or the Authorised Driver.
3. Information provided must be as truthful and accurate as possible. Any wilful misrepresentation or withholding of material facts may allow insurance companies to repudiate policy liability.
4. The issue and acceptance of this Form by insurance companies is not an admission of policy liability on the part of the insurance companies.
5. Any false reporting may be referred to the Police for investigation.
6. This report will be forwarded by the insurers of the GIA Records Management Centre established by the General Insurance Association of Singapore (GIA) for archiving and that copies of this report will, for a fee, be made available upon application by interested parties.
7. By the lodgement of this report to the insurers, you hereby consent to the archiving of this report at the centre and to copies of the report being made available aforesaid.

### ACCIDENT STATEMENT

Date Of Report	29/07/2019 10:29
Date Of Accident	28/07/2019 21:00
Exact Location Of Accident	TPE TWDS PUNGGOL
Country/State of Loss	SINGAPORE

### DETAILS OF OWN VEHICLE

Vehicle Registration Number	SLD5269X
<b>Insured/Policyholder</b>	
Name Of Registered Owner	TAN CHAI KEE
NRIC No	S6947078E
Email Address	JZJZJ220601@GMAIL.COM
Mobile Phone No	(LOCAL) +65-90628717
Alternative Phone No	OTHERS-90628717

### Vehicle Particulars

Manufacturer	MAZDA
Model	MAZDA 5
Exact Purpose for which vehicle was being used at time of accident	PRIVATE USE
Are you claiming under your own insurance policy for repair to your vehicle?	NO
If No, Please state action to be taken	REPORTING ONLY
Vehicle Category	PRIVATE CAR

### Insurance Company

Name of Insurance Company	NTUC INCOME INSURANCE CO-OPERATIVE LTD
Type Of Coverage	COMPREHENSIVE
Fleet Policy	NO
Policy Number	5109745525
Cover Note Number	

### Driver

Name of Driver	TAN CHAI KEE
NRIC No	S6947078E
Date Of Birth	16/02/1969
Occupation	INDOOR
Date Of Driving Pass	20/10/1994
Driving Experience	24 YEARS AND 9 MONTHS
Gender	MALE
Mobile Number	(LOCAL) +65-90628717
Fax Number	
Contact Number	OTHERS-90628717
Email Address	JZJZJ220601@GMAIL.COM

Address	BLK 292B COMPASSVALE STREET #11-220
Postcode	542292
Was driver an employee of the Insured's Company	NO
If No, Relationship of the Driver with the Insured	OWNER
Vehicle Registration Number of Driver's Own Vehicle	-
	-
	-
Insurance Company of Driver's Own Vehicle	-
	-
	-

#### General Information of the Accident

Type Of Accident	COLLISION - HEAD TO REAR
Weather Conditions	CLEAR
Road Surface	DRY

#### Other Information

Was any foreign vehicle involved in this accident?	NO
Number of vehicles (including own vehicle) involved in the accident	2
Was any body injured in the Accident?	NO
Was any injured conveyed to hospital by ambulance?	NO
Was any other material or property damaged?	YES
I have been approached by unknown person(s) soliciting/offering accident claims assistance.	NO
Number of Passengers (Including Driver)	5
Passenger 1	NAME: : LAU AI LENG GENDER: : FEMALE
Passenger 2	NAME: : TAN HUI XIN GENDER: : FEMALE
Passenger 3	NAME: : TAN KANG WEI GENDER: : MALE
Passenger 4	NAME: : TAN KANG YING GENDER: : MALE

#### Details of Police Action

Was the accident reported to the police?	NO
If Yes, Please state which Police Station	
Was notice of intended Prosecution given?	NO
If Yes, against whom?	

#### Circumstances of Accident

I WAS TRAVELLING FROM TPE TWDS PUNGGOL ON THE LEFT LANE OF A2-LANES RD. INFRT OF MY VEH STOP AND I SLOWING DOWN, SUDDENLY VEH(B) BEARING REG NO SBS7667G CAME FROM BEHIND AND HIT ONTO MY REAR PORTION OF MY VEH.

#### Attachment(s)

Are accident photos available for attachment?	YES
Was there any video captured by Car Camera?	YES
Remarks/ Reasons:	HAVENT RETRIEVE
Was there any audio recorded?	NO

#### DETAILS OF OTHER VEHICLE PROPERTY 1

Vehicle Registration Number	SBS7667G
-----------------------------	----------

Vehicle Make/Model/Colour

Details Of Properties

Vehicle Category

BUS

Name of Driver

KONG HUA KIONG

NRIC/Passport Number

S2750315B

Contact Number

86563132

Address

Postcode

Insurance Company Name

Nature Of Damage

No. Of Passenger (Including Driver)



## SKETCH PLAN

### IMPORTANT NOTICE

1. Please report **correctly** the details of the accident to speed up the claims process.
2. This Form must be **completed by the Policyholder and/or the Authorised Driver**.
3. Information provided must be as **truthful and accurate as possible**. Any wilful misrepresentation or withholding of material facts may allow insurance companies to **repudiate policy liability**.
4. The issue and acceptance of this Form by insurance companies is not an admission of policy liability on the part of the insurance companies.
5. **Any false reporting may be referred to the Police for investigation.**
6. The report will be forwarded by the insurers of the GIA Records Management Centre established by the General Insurance Association of Singapore (GIA) for archiving and that copies of this report will for a fee be made available upon application by interested parties.
7. By the lodgment of this report to the insurers, you hereby consent to the archiving of this report at the centre and to copies of the report being made available aforesaid.
8. **Consent under the Personal Data Protection Act (PDPA)**

I understand, acknowledge, agree and consent that:

- (a) My insurer, my workshop and the General Insurance Association of Singapore ("GIA") may/are permitted to collect, use, disclose and/or process my personal data/personal information set out in this [form] and any other personal information provided by me or possessed by my insurer (collectively the "Personal Information") and disclose and transfer such Personal Information to all insurer(s) who have insured vehicle(s) involved in this accident (all insurer(s) who have insured vehicle(s) involved in this accident shall be collectively referred to as the "Insurers"), the Insurers' lawyers/law firms, the Monetary Authority of Singapore and any relevant government agency/authority (such as the police), for the purpose(s) of:
  - (i) processing, handling and/or dealing with my claims including the settlement of the claims and any necessary investigations relating to the claims;
  - (ii) investigating the accident and/or my claims;
  - (iii) carrying out and/or dealing with my instructions or responding to any enquiries by me;
  - (iv) administering my claims (including the mailing of correspondence, statements, invoices, reports or notices to me, which could involve disclosure of certain personal data about me to bring about delivery of the same as well as on the external cover of envelopes/mail packages); and/or
  - (v) complying with applicable law in administering, processing, handling and/or dealing with my claims (collectively the "Purposes")
- (b) all insurer(s) who have insured vehicle(s) involved in this accident and the Insurers' lawyers/law firms, may/are permitted to collect, use, disclose and/or process my Personal Information for one or more of the above Purposes; and
- (c) my Personal Information may/can be disclosed by any of the Insurers and/or GIA to their third party service providers or agents (including their lawyers/law firms), which may be sited outside of Singapore, for one or more of the above Purposes.
- (d) my Personal Information will also be collected and used to compile claims history for the purpose of fraud detection, investigation and management in present and all future claims.
- (e) the information so collected under (d) above may be shared / disclosed:
  - (i) to all insurers and/or any other third parties that assist in evaluating, investigating, controlling or managing fraud, regulators, law enforcement and government agencies as reasonably required for the purposes stated, or
  - (ii) for complying with requirements under any regulations, laws or court orders.

*Jale 29/7/2019*

Policyholder's Signature  
Date & Time:

Driver's Signature  
(If driver is not the policyholder)  
Date & Time:

*shym 29/07/19*

Reporting Centre Personnel's Signature  
Name:  
NRIC/FIN No.:

SKETCH PLAN

SENGKANG  
TOWN

DUINAGOL  
TOWN

A-5405269X  
B-SBS7667G

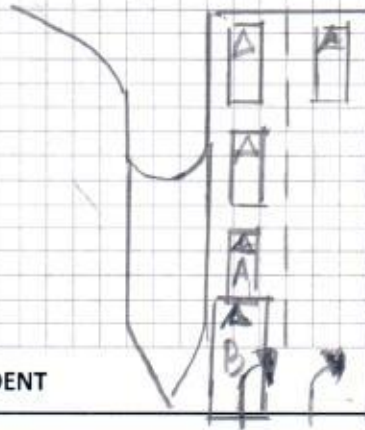

DESCRIBE CIRCUMSTANCES OF THE ACCIDENT

*Pls refer to the statement*

DECLARATION

I/We declare the foregoing particulars are true in every respect.

*Jadi 29/7/2019*

Policyholder's Signature  
Date & Time:

Driver's Signature  
(If driver is not the policyholder)  
Date & Time:

*shw 29/07/19*

Reporting Centre Personnel's Signature  
Name:  
NRIC/FIN No.:



**IMPORTANT NOTE:** Please submit the completed Addendum form to the same Authorised Reporting Centre with whom you submitted the Original Report.

### ADDENDUM

**(A) PARTICULARS OF PERSON MAKING THE AMENDMENTS:**

Original Report No : MNA119098532 Vehicle Registration No: SLD 5269X  
Name (as shown in NRIC) : TAN CHAI KEE NRIC/FIN/Passport No : S6947078E  
(\*Vehicle Driver / Vehicle Owner) (\*) Please delete as appropriate  
Address : BLK 292B COMPASSVALE ST #11-220 Singapore( 542292 )  
Contact (Tel) : \_\_\_\_\_ Mobile No.: 90628717  
Email Address : \_\_\_\_\_  
Date of Accident : 28/07/19 Time of Accident : 2100  
Place of Accident : TPE TWDS PUNGGOOL  
Insurance Company : NTUC

**(B) ADDITIONAL INFORMATION / AMENDMENTS:**

I have made a report on the above mentioned accident and would like to include additional information or make the following amendments:

REVERT FROM TP TO REPORTING ONLY

Jade 29/7/2019.

Policyholder / Driver's Signature  
Date:

sfyur 29/07/19

Reporting Centre Personnel's Signature  
Name:  
NRIC/FIN No.:  
Date:

REPUBLIC OF SINGAPORE DRIVING LICENCE

Portrait photo of Tan Chai Kee

Licence Number: S6947078E

Name: TAN CHAI KEE

**For LKK/NAC Use Only**

Birth Date: 16 Feb 1959

Issue Date: 16 Aug 2003

Barcode: 0007503688

REPUBLIC OF SINGAPORE

IDENTITY, CARD NO. S6947078E

Portrait photo of Tan Chai Kee

Name: TAN CHAI KEE

**For LKK/NAC Use Only**

Race: CHINESE

Date of birth: 16-02-1959

Country/Place of birth: SINGAPORE

Sex: M

YOU ARE LICENSED TO DRIVE VEHICLES IN THE FOLLOWING CLASS(ES)

Class 3 Motor Cars and Motor Tractors the weight of which, unladen does not exceed 2500 kilograms

PASS DATE: 20 Oct 1994

**For LKK/NAC Use Only**

Licence No: S6947078E

Barcode

5259364

Barcode

NRIC No: S6947078E

**For LKK/NAC Use Only**

Portrait photo of Tan Chai Kee

Date of issue: 21-01-2014

APT BLK 292B COMPASSVALE STREET #11-220  
SINGAPORE 542292

NRIC No: S6947078E Date: 20/12/2018

Lau Ai Leng (F)  
 Tan Hui Xiu (F)  
 Tan Kong Wei (M)  
 Tan Kang Ying (M)



## Certificate of Insurance

MOTOR VEHICLES (THIRD PARTY RISKS AND COMPENSATION) ACT (CHAPTER 189)  
MOTOR VEHICLES (THIRD PARTY RISKS AND COMPENSATION) RULES, 1960  
ROAD TRANSPORT ACT, 1987 (MALAYSIA)  
MOTOR VEHICLES (THIRD PARTY RISKS) RULES, 1959 (MALAYSIA)

**Certificate Number:** 5109745525

**Cover :** drive CLASSIC

- |   |                     |
|---|---------------------|
| 1. Index mark and Registration Number of Vehicle  | : SLD5269X          |
| Chassis Number  | : JM6CW1071G0123880 |
| 2. Name of Policyholder   | : TAN CHAI KEE      |
| 3. Effective Date of Insurance  | : 21 Jun 2019       |
| 4. Expiry Date of Insurance   | : 20 Jun 2020       |
| 5. Persons or Classes of Persons entitled to drive#   |                     |
| (a) The Policyholder.   |                     |
| (b) Any other person who is driving on the Policyholder's order or with his/her permission.   |                     |
| Provided that the person driving is permitted in accordance with the licensing or other laws or regulations to drive the Motor Vehicle or has been so permitted and is not disqualified by order of a Court of Law or by reason of any enactment or regulation in that behalf from driving the Motor Vehicle. |                     |
| 6. Limitations as to Use#   |                     |
| (a) Use for social domestic and pleasure purposes and in connection with the Policyholder's business or profession.   |                     |

**This Policy does not cover**

- (a) Use for hire or reward.
- (b) Use for racing, pace-making, reliability trial or speed-testing.
- (c) Use for the carriage of goods (other than samples) in connection with any trade or business.
- (d) Use for any purpose in connection with the Motor Trade.

# Limitations rendered inoperative by Section 8 of the Motor Vehicle (Third Party Risks and Compensation) Act (Chapter 189) and Section 95 of the Road Transport Act, 1987 (Malaysia), are not to be included under these headings.

EXCESS (SECTION 1)	: S\$600
EXCESS (SECTION 2)	: N/A
WINDSCREEN EXCESS	: S\$100
ADDITIONAL EXCESS	: N/A
UNNAMED DRIVER EXCESS	: PLEASE REFER OVERLEAF
REPAIR AT OWNER'S PREFERRED WORKSHOP	: NO
INSURE WITH COE	: YES
NCD PROTECTION	: YES (FREE)
TRANSPORT ALLOWANCE	: NO
EXCESS WAIVER	: NO
PRIMARY DRIVER	: TAN CHAI KEE
NAMED DRIVER (1)	: N/A
NAMED DRIVER (2)	: N/A
HIRE PURCHASE COMPANY	: N/A
SUM INSURED	: MARKET VALUE OF INSURED VEHICLE AT TIME OF LOSS

I/We hereby Certify that the Policy to which this Certificate relates is issued in accordance with the provisions of the Motor Vehicles (Third Party Risks and Compensation) Act (Chapter 189) and Part IV of the Road Transport Act, 1987 (Malaysia)

Agency : INDEX AGENCY PTE LTD (00000572017)  
Date of Issue : 31 May 2019 14:01 hrs

For NTUC INCOME INSURANCE CO-OPERATIVE LIMITED



Countersigned By:

Authorised Officer



Chief Executive

## Claim Handling

Accident MT/1055506

Policy No.	5109745525	Vehicle No.	SLD5269X	GST Registration No.
Certificate No.				
Policyholder Name	TAN CHAI KEE			Policyholder NRIC
Product Code	PRIVATE CAR INSURANCE	Cover Type	drive CLASSIC	Loading
Contact No.(Mobile)	90628717	Contact No.(Office)	0	Contact No.(Home)
Email Address		Special Remark		eCode
KFK	<input checked="" type="radio"/> No <input type="radio"/> Yes	TCA	<input checked="" type="radio"/> No <input type="radio"/> Yes	eCode Reason
NCD Protection	Yes	NCD Entitlement(%)	50	Private Hire

## ▼ Accident Details

Report Date	29/07/2019 17:44	Accident Report Within 24 hrs	Yes	Accident Type
Date of Accident	28/07/2019	Time of Accident hh:mm	21:00	Country of Accident
Reporting Centre		Orange Force		ICM No.
Accident Location	TPE TWDS PUNGGOL			

## ▼ Total Excess Applicable

Excess Type	Per Accident	Windscreen Excess	100.00	
OD Standard Excess		TP Standard Excess	0.00	
YIED OD Excess		YIED TP Excess	0.00	Driver is Covered?
Additional Excess				
Total OD Excess Applicable		Total TP Excess Applicable	0.00	

## ▼ Benefits

Coverage	Sum Insured
Accessory	2000

## ▼ GST Registered Information

GST Registered	No	GST Registration Date	
GST Registration No.		GST Status Verified	Yes
Modification History			

## ▼ Policyholder Mailing Address

Address 1	BLK 227 #07-07	Address 2	SERANGOON AVENUE 4	Address 3
Address 4	SINGAPORE 550227	Address Type	Singapore address	Post Code
Unit No.	11-220	Related Policy Number	5109745525	

## ▼ O1 Driver Info

Driver Name	TAN CHAI KEE	Driver Type	Main Driver	
Unnamed driver Name		Driver NRIC	S6947078E	Driver DOB
Register Date of Driver License	01/01/1999	Driver Age	50	Driving Experience
Contact No.(Mobile)	90628717	Contact No.(Office)	0	Contact No.(Home)
Address 1	BLK 292B	Address 2	COMPASSVALE STREET	Address 3
Address 4	SINGAPORE 550227	Address Type	Singapore address	Post Code
Unit No.	#11-220			
Does he own a Singapore Registered car?	<input checked="" type="radio"/> Yes <input type="radio"/> No	Driver Vehicle No.		Driver Insurer Com

## Declaration

Breathalyser or Blood Test Reading?	0 mg	Any injury?	<input type="radio"/> Yes <input checked="" type="radio"/> No
-------------------------------------	------	-------------	---

## Modification History

Claim 001 OD-MX

New

Claim Type *	OD-MX	Insured Name	TAN CH
Contact No.(Mobile)	90628717	Contact No.(Home)	669321
Email Address	JZJZJ220601@GMAIL.COM	01 Vehicle Number	SLD526
Claim Description	SLD5269X / SBS7667G ON 28 Jul 2019		

Preferred Workshop	<input checked="" type="radio"/> Yes	Insured Liability	Preferred Repair	Preferred Workshop, Name unknown	GIA report	Received
--------------------	--------------------------------------	-------------------	------------------	----------------------------------	------------	----------



Date Registered

Option

29/07/2019 17:52

Claim  
Close  
Date

Report Taken By

ROSLINDA

Workshop  
Repairer☒ Print AK letter

Save

Submit

## Attachment

Accident No.	MT/1055506	Claim No.	001
Last Doc. Received	<input checked="" type="radio"/> Yes <input type="radio"/> No	Upload Date	29/07/2019 00:00
Path *		Category *	Confidential
<a href="#">Choose File</a> No file chosen	<a href="#">Clear</a>	<a href="#">Please Select</a>	<a href="#">NO</a>
<a href="#">Choose File</a> No file chosen	<a href="#">Clear</a>	<a href="#">Please Select</a>	<a href="#">NO</a>
<a href="#">Choose File</a> No file chosen	<a href="#">Clear</a>	<a href="#">Please Select</a>	<a href="#">NO</a>
<a href="#">Choose File</a> No file chosen	<a href="#">Clear</a>	<a href="#">Please Select</a>	<a href="#">NO</a>
<a href="#">Choose File</a> No file chosen	<a href="#">Clear</a>	<a href="#">Please Select</a>	<a href="#">NO</a>
<a href="#">Choose File</a> No file chosen	<a href="#">Clear</a>	<a href="#">Please Select</a>	<a href="#">NO</a>
<a href="#">Message Read</a>			

## Attachment List

Attachment	Uploaded By/Date	Category	Urgency	Des
	NAC_PAYA_UBI_800601( NATIONAL ASSESSMENT CENTRE SERVICES) on 29 Jul 2019 17:51	NRIC/ Driving License	Normal	NRIC/ Driving I
	NAC_PAYA_UBI_800601( NATIONAL ASSESSMENT CENTRE SERVICES) on 29 Jul 2019 17:51	SAS	Normal	SAS 2
	NAC_PAYA_UBI_800601( NATIONAL ASSESSMENT CENTRE SERVICES) on 29 Jul 2019 17:51	Photos	Normal	Photos
	NAC_PAYA_UBI_800601( NATIONAL ASSESSMENT CENTRE SERVICES) on 29 Jul 2019 17:51	Photos	Normal	Photos
	NAC_PAYA_UBI_800601( NATIONAL ASSESSMENT CENTRE SERVICES) on 29 Jul 2019 17:51	Photos	Normal	Photos
	NAC_PAYA_UBI_800601( NATIONAL ASSESSMENT CENTRE SERVICES) on 29 Jul 2019 17:51	Photos	Normal	Photos
	NAC_PAYA_UBI_800601( NATIONAL ASSESSMENT CENTRE SERVICES) on 29 Jul 2019 17:51	Photos	Normal	Photos
	NAC_PAYA_UBI_800601( NATIONAL ASSESSMENT CENTRE SERVICES) on 29 Jul 2019 17:50	Photos	Normal	Photos
	NAC_PAYA_UBI_800601( NATIONAL ASSESSMENT CENTRE SERVICES) on 29 Jul 2019 17:50	Photos	Normal	Photos
	NAC_PAYA_UBI_800601( NATIONAL ASSESSMENT CENTRE SERVICES) on 29 Jul 2019 17:50	Photos	Normal	Photos
	NAC_PAYA_UBI_800601( NATIONAL ASSESSMENT CENTRE SERVICES) on 29 Jul 2019 17:50	Photos	Normal	Photos
	NAC_PAYA_UBI_800601( NATIONAL ASSESSMENT CENTRE SERVICES) on 29 Jul 2019 17:50	Photos	Normal	Photos
	NAC_PAYA_UBI_800601( NATIONAL ASSESSMENT CENTRE SERVICES) on 29 Jul 2019 17:50	Photos	Normal	Photos
	NAC_PAYA_UBI_800601( NATIONAL ASSESSMENT CENTRE SERVICES) on 29 Jul 2019 17:50	Photos	Normal	Photos

## Video List

Uploaded By/Date	Folder Date	File Name
		<a href="#">Display in New Window</a> <a href="#">Scan and uploading</a>