

ASS. REC. BY:

REF:

CS/AIG19013263/Kg-302

Special Instruction:

Surveyor: Kenneth

ASSIGNMENT (Office)

From (Person): Mr. Yinnul

of

AIG

Date/Time:

29/7/19 @ 11.26am

Estimated Cost:

Bill to:

OD / TP / WS / TP RES / OD RES / EVA / INV / MV / CS

To Inspect Vehicle No:

FBH 1536Z

Insured:

SLR 758

at Workshop m/s

Yee Auto

Tel:

6457 5768 / 7679

of

160 Sin Ming Drive # 02-17

Policy No:

1700034319

Claim No:

211466017156

Sum Insured:

Excess:

Make of Veh:

(Client's Record)

D.O.A.

25/07/2019

CA / REV / REP. / REV 24 HRS

H.O.D. Endorsement:

Date/Time:

11.56am @ 29/7/19

Person Contacted:

Mr Chan

Vehicle IN / OUT

Date/Time

Action/Instruction

Estimate / ✓

FBH 1536Z X

SLR 7581K X

19/8/19 @ 4.16pm

Mr Chan will arrange & call us.

16/1P

8319-56 email & confirm (Red & 1396.84, 81%.)

REF: A19

ASSIGNMENT

From:

Date:

27.8.2019

Estimated Cost:

OD TP / WS / TP RES / OD RES / EVA / INV / MV

To inspect Vehicle No:

FBH 1536Z

at Workshop n/s

Yee Auto Service

of

160 Sin Ming Drive #02-17

Insured:

Policy No.

Claims No.

Sum Insured:

Excess:

(Client's Record)

Make of Veh:

After 10.30 a.m

(Policy Condition)

Remark: The veh had commenced its
repair at the time of inspection.

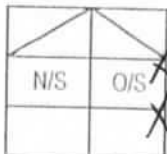

Bal. or Market Value:

IDAC Accident Rpt:

Consistent? : Yes or No

GIA / PR Seen:

Consistent? : Yes or No

Est. Repairs:

01 days

Res.:

Yes or No

Lum Sum:

%

3 Val.:

Yes or No

CA / REV / REP. / 24 HRS

mp

Date:

Person Contacted:

Vehicle: IN / OUT

Veh No:

FBH 1536Z

Yr Regn:

06 19

Type: M.Car / M.Cycle / Bus / Van / Lorry / Taxi / Prime Mover /

Truck / Trailer or

Make:

Yamaha mx King

c.c

150

Colour:

Blue

A/C:

Insured / Std / NI / NA

Sp. Reading:

4870

T/Radio:

Insured / Std / NI / NA

Eng/No:

C/No:

MH3460750KK021487

Gen. Cond: Good / Fair / Poor / BurntSteering: In order / Jammed / Leaked / Burnt orBrake: In order / Jammed / Leaked / Burnt or

Modi: Nil / S/Rim / STD A/Rim or

Tyre Size:

F:

80/90R17

R:

110/70R17

BS / DUN / EXNOVA / GY / FS / LIZA / MIC / OHTSU / PIR / SUMI /
TOYO / YOKO or

Front

Rear

R/Bal:

4

mm

R/Bal:

5

mm

L/Bal:

mm

L/Bal:

mm

D.O.A.

25/7/19

D.O.I.

27/8/19

Survey held at

Des. of Damages: Frt / Rear / O/S / N/S / U/C / Rooftop or

o/s body

The U/C / Chassis frame / Body Structure affected due to collision.

Date / Time

Action / Instruction

RECEIVED 10 SEP 2019

Date/Time, File Pass to?

1) 06/9 11:11 AM

☐

: Preli. Report

: Final Report

Date/Time, File Return to?

2)

Days Of Repair:

1

Resurvey No. of Trip:

1

Add Fee:

☐

Site Insp (\$

☐

Interview (\$

☐

Tech. Invs (\$

☐

Weekend (\$

Survey Fee:

250

Transportation:

) \$ + RS. \$

) Photos

) Others

TOTAL

261

Report Format :

MEX-TP

Lump Sum / I.B.I. (\$) :

319.56

PRE-REPAIR INSPECTION REQUEST – FBH1536Z vs SLR758K (OI) on D.O.A.: 25/07/2019

From: Hor, Yinrul
To: 'assignments@lkkauto.com', Admin A (admin-a@lkkauto.com)
Cc: Fong, Andy-SY, Chin, Lee-Ying, Abu Kassim, Noor Mariesa, Azlan, Syazairdina, Chan, Yoke Shi, Lim, Sheng Yang, Mithoosingh, Aashweenjeetkaur, Subramaniam, Divyashni, Tong, Wahxin
Sent: 7/29/2019 11:26:51 AM
Attachments:  [PRI-FBH1536Z.PDF](#)

Hi,

Please refer to the enclosed request from **K. Krishna & Partners**.
Kindly carry out Policy coverage verification **first** before conducting the pre-repair inspection within 48 hours

If you have any queries/concerns, please let us know.
*Kindly assist to assign **Marcus Chua** as Single Joint Expert as requested.*

Thanks & Regards,

Hor Yin Rul (Viviane)
AIG
FNOL Adjuster I
Singapore FNOL | Claims Operations – Auto

Yinrul.Hor@aig.com | www.aig.sg

From: kkrishna@singnet.com.sg [mailto:kkrishna@singnet.com.sg]
Sent: Monday, July 29, 2019 11:24 AM
To: Hor, Yinrul
Cc: Fong, Andy-SY; Chin, Lee-Ying; Abu Kassim, Noor Mariesa; Azlan, Syazairdina; Chan, Yoke Shi; Lim, Sheng Yang; Mithoosingh, Aashweenjeetkaur; Subramaniam, Divyashni; Tong, Wahxin; kkrishna@singnet.com.sg
Subject: RE: PRE-REPAIR INSPECTION - ACCIDENT INVOLVING OUR INSURED VEHICLE SLR758K AND FBH1536Z ON 25/07/2019

Dear Sirs

We are instructed to appoint Mr Marcus Chua of LKK Consultants Pte Ltd.

Kindly liaise with our client's workshop directly.

Regards

Farida on behalf of K. Krishna & Partners

From: Hor, Yinrul
Sent: Fri, 26 Jul 2019 07:38:40 +0000
To: 'kkrishna@singnet.com.sg'
Cc: Fong, Andy-SY, Chin, Lee-Ying, Abu Kassim, Noor Mariesa, Azlan, Syazairdina, Chan, Yoke Shi, Lim, Sheng Yang, Mithoosingh, Aashweenjeetkaur, Subramaniam, Divyashni, Tong, Wahxin
Subject: PRE-REPAIR INSPECTION - ACCIDENT INVOLVING OUR INSURED VEHICLE SLR758K AND FBH1536Z ON 25/07/2019

Without Prejudice

Your Reference : FBH1536Z
Our Reference : SLR758K

Dear Sir/Madam,

We refer to your Notice of Accident of even date.

We intend to conduct a pre-repair survey of the damage to your client's/your customer's vehicle jointly with your client/your motor workshop. We propose to use one of the motor surveyors named in the attached list to conduct the joint pre-repair survey as a single joint expert:

Name of Surveyor	Company Name
AIG In House Surveyor	AIG Asia Pacific Insurance Pte Ltd
Lawrence Ng Chun Kee	Priority Services
Jeffrey Ong Leng Kiat	Priority Services
Jimmy Lee	Priority Services
EC Looi	Automobile Inspection Services Pte Ltd
Pang Kiah Keen (Frankie)	Formteam Adjusters Pte Ltd
Ng You Han	Formteam Adjusters Pte Ltd
Soon HanXin (Gary)	Formteam Adjusters Pte Ltd



YEE AUTO PTE LTD

160 Sin Ming Drive #02-17/#07-12 Sin Ming AutoCity Singapore 575722

Tel: 6457 5768 Fax: 6252 8459 Mobile: 9687 4031

Email: yeeautopteltd@gmail.com

Registration No.: 201719251W GST No: 201719251W

M/S : AIG Asia Pacific Insurance Pte Ltd
78 Shenton Way
#07-16
Singapore 079120

Estimate No: ES1900063
Date: 26 Aug 2019

ATTN: Motor Claim Department

Not wither
Return After Pain

Policy No:
Veh Reg No: FBH1536Z
Make/Model: YAMAHA MX KING
T150 MANUAL
Chassis No: MH3UG0750KK021487
Engine No: G3E6E0491698
Reg. Date: 20/06/2019

Your Ref No: -
Claim Type: Third Party
Accident Date: 25/07/2019
TP Veh Reg No: SLR758K

1 day
8 319.56

Estimate Repair Cost to Vehicle No :FBH1536Z

Description	U/Price	Quantity	List Price SS	Amount SS
Spare Parts				
1 BRAKE LEVER	68.00	1 PC	<i>Not</i> 68.00	<i>✓</i>
2 BRAKE PEDAL	68.00	1 SET	<i>Not</i> 68.00	<i>✓</i>
3 EXHAUST MUFFLER	680.00	1 PC	<i>Not</i> 680.00	<i>X</i>
4 FRONT SIDE STAND FOOT ENLARGE - RH	105.20	1 PC	<i>Not</i> 105.20	<i>✓</i>
5 FRONT HANDLE BAR BALANCER - RH	115.20	1 PC	<i>Not</i> 115.20	<i>✓</i>
6 HANDLE BAR	180.00	1 PC	<i>Not</i> 180.00	<i>X</i>
			1,216.40	1,216.40
Labour				
7 TO DISMANTLE & REPLACE DAMAGED PARTS. PANEL BEAT WHERE NECESSARY.	250.00	1 JOB	250.00	<i>60</i>
8 TO PUTTY, APPLY PRIMER & SPRAY-PAINT ON THE AFFECTED PORTION.	250.00	1 JOB	250.00	<i>X</i>
			500.00	500.00
			Total	SS 1,716.40
			Add GST @ 7%	120.15
			Total Amount Payable	SS 1,836.55

TOTAL: SINGAPORE DOLLAR ONE THOUSAND EIGHT HUNDRED THIRTY SIX AND CENTS FIFTY FIVE ONLY

For Yee Auto Pte Ltd

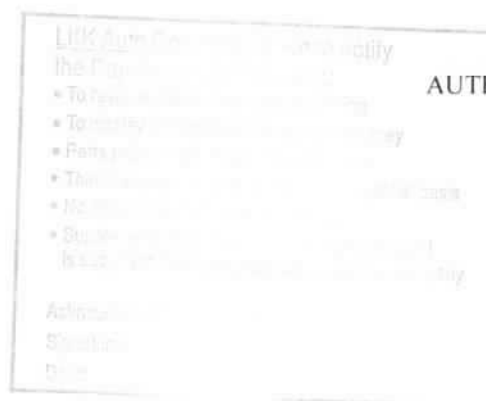

AUTHORISED SIGNATURE

Chow Bo Xiong	Formteam Adjusters Pte Ltd
Chua Soo Teck (Benjamin)	Formteam Adjusters Pte Ltd
Kalvin Ang	LKK Auto Consultants Pte Ltd
Xing Guo Qiang	LKK Auto Consultants Pte Ltd
Marcus Chua	LKK Auto Consultants Pte Ltd
Mohamad Taufikh	LKK Auto Consultants Pte Ltd
Adrian Ling	LKK Auto Consultants Pte Ltd
Mohammed Rasul	LKK Auto Consultants Pte Ltd
Kenneth Kong	LKK Auto Consultants Pte Ltd

Please let us know within two (2) working days whether you agree to the appointment of any of these motor surveyors as a single joint expert. You may select one or more of the listed motor surveyors. We will bear the cost of the pre-repair survey carried out by the single joint expert.

Thanks & Regards,

Hor Yin Rul (Viviane)
AIG
FNOL Adjuster I
Singapore FNOL | Claims Operations – Auto

Yinrul.Hor@aig.com | www.aig.sg

-----Original Message-----

From: kkrishna [mailto:kkrishna@singnet.com.sg]

Sent: Friday, July 26, 2019 3:18 PM

To: AIG SGP, Claims-Survey

Cc: yeeautopteltd@gmail.com

Subject: [EXTERNAL] Pre-Repair Inspection of Vehicle FBH 1536Z - Accident on 25.7.2019 involving FBH 1536Z & SLR 758K along Commonwealth Drive towards Commonwealth Avenue

This message is from an external sender; be cautious with links and attachments.

Our Ref: SM.PRI-YEE-FBH1536Z (dap)

Dear Sirs

We attached herewith our letter dated 26 July 2019 for your attention.

Regards

Daphne on behalf of K. Krishna & Partners

IMPORTANT NOTICE:

The information in this email (and any attachments) is confidential. If you are not the intended recipient, you must not use or disseminate the information. If you have received this email in error, please immediately notify me by "Reply" command and permanently delete the original and any copies or printouts thereof. Although this email and any attachments are believed to be free of any virus or other defect that might affect any computer system into which it is received and opened, it is the responsibility of the recipient to ensure that it is virus free and no responsibility is accepted by American International Group, Inc. or its subsidiaries or affiliates either jointly or severally, for any loss or damage arising in any way from its use.

IMPORTANT NOTICE:

The information in this email (and any attachments) is confidential. If you are not the intended recipient, you must not use or disseminate the information. If you have received this email in error, please immediately notify me by "Reply" command and permanently delete the original and any copies or printouts thereof. Although this email and any attachments are believed to be free of any virus or other defect that might affect any computer system into which it is received and opened, it is the responsibility of the recipient to ensure that it is virus free and no responsibility is accepted by American International Group, Inc. or its subsidiaries or affiliates either jointly or severally, for any loss or damage arising in any way from its use.

K. KRISHNA & PARTNERS

Advocates & Solicitors

Commissioner for Oaths/Notary Public

(UEN No. 53131210X)

GST Registration No. M90371530G

101 Cecil Street #24-03/04 Tong Eng Building, Singapore 069533

Tel : 6323 3038

Fax : 6323 2120 (not for service of Court documents)

E-mail : kkrishna@singnet.com.sg

K. Krishnamoorthi
LLB (Hons) (London)
Barrister-at-Law (Gray's Inn)
B.Sc (Hons) (Est. Man) (S'pore)

S. Manohar
LLB (Hons) (S'pore)

Vengadesh s/o Kumaravelu
LLB (Hons)

Our Ref : SM.PRI-YEE- FBH1536Z (dap)

26th July 2019

IMMEDIATE ATTENTION

AIG ASIA PACIFIC INSURANCE PTE LTD

PRE-REPAIR INSPECTION

Attention: Motor Claims Department

Email: AIGSGP_claimsSurvey@aig.com

Dear Sirs

PRE-REPAIR INSPECTION OF VEHICLE FBH 1536Z

**ACCIDENT ON 25.07.2019 INVOLVING FBH 1536Z & SLR 758K ALONG
COMMONWEALTH DRIVE TOWARDS COMMONWEALTH AVENUE**

We act for Mr. Baharudin Bin Md Sahal, the owner of motor vehicle no. **FBH 1536Z** which was involved in the above captioned accident.

We are instructed that the accident was caused by the negligence of the driver of motor vehicle no. **SLR 758K**. Our search shows that you are the insurers of motor vehicle no. **SLR 758K**.

We are requested to inform you that our client's vehicle is available for pre-repair inspection at the following address :-

M/S YEE AUTO PTE LTD

160 Sin Ming Drive

#02-17 Sin Ming AutoCity

Singapore 575722

Tel: 64575768 Fax: 6252 8459

K. KRISHNA & PARTNERS
Advocates & Solicitors

26th July 2019

AIG ASIA PACIFIC INSURANCE PTE LTD

Please request your assessor to contact Mr Chan Kai Yee of M/s Yee Auto Services at his mobile no. 96874031 within forty-eight (48) hours from receipt of this email to arrange for the inspection.

Yours faithfully



cc. workshop - (by email)

SINGAPORE ACCIDENT STATEMENT

IMPORTANT NOTICE

1. Please report correctly the details of the accident to speed up the claims process.
2. This Form must be completed by the Policyholder and/or the Authorised Driver.
3. Information provided must be as truthful and accurate as possible. Any wilful misrepresentation or withholding of material facts may allow insurance companies to repudiate policy liability.
4. The issue and acceptance of this Form by insurance companies is not an admission of policy liability on the part of the insurance companies.
5. Any false reporting may be referred to the Police for investigation.
6. This report will be forwarded by the insurers of the GIA Records Management Centre established by the General Insurance Association of Singapore (GIA) for archiving and that copies of this report will, for a fee, be made available upon application by interested parties.
7. By the lodgement of this report to the insurers, you hereby consent to the archiving of this report at the centre and to copies of the report being made available aforesaid.

ACCIDENT STATEMENT

Date Of Report	26/07/2019 13:23
Date Of Accident	25/07/2019 20:45
Exact Location Of Accident	ALONG COMMONWEALTH DRIVE TOWARDS COMMONWEALTH AVE
Country/State of Loss	SINGAPORE

DETAILS OF OWN VEHICLE

Vehicle Registration Number	FBH1536Z
Insured/Policyholder	
Name Of Registered Owner	BAHARUDIN BIN MD SAHAL
NRIC No	S8315020C
Email Address	NOEMAIL
Mobile Phone No	(LOCAL) +65-87420754
Alternative Phone No	OFFICE-87420754

Vehicle Particulars

Manufacturer	YAMAHA
Model	MX KING T150-150CC
Exact Purpose for which vehicle was being used at time of accident	PRIVATE USE
Are you claiming under your own insurance policy for repair to your vehicle?	NO
If No, Please state action to be taken	THIRD PARTY
Vehicle Category	MOTORCYCLE

Insurance Company

Name of Insurance Company	NTUC INCOME INSURANCE CO-OPERATIVE LTD
Type Of Coverage	THIRD PARTY FIRE AND/OR THEFT
Fleet Policy	NO
Policy Number	5110675730
Cover Note Number	

Driver

Name of Driver	BAHARUDIN BIN MD SAHAL
NRIC No	S8315020C
Date Of Birth	23/05/1983
Occupation	OUTDOOR
Date Of Driving Pass	15/03/2016
Driving Experience	3 YEARS AND 4 MONTHS
Gender	MALE
Mobile Number	(LOCAL) +65-87420754
Fax Number	
Contact Number	OFFICE-87420754
EEmail Address	NOEMAIL

Address	APT BLK 271 BUKIT BATOK EAST AVENUE 4 #04-158 SINGAPORE
Postcode	650271
Was driver an employee of the Insured's Company	NO
If No, Relationship of the Driver with the Insured	OWNER
Vehicle Registration Number of Driver's Own Vehicle	-
	-
	-
Insurance Company of Driver's Own Vehicle	-
	-
	-

General Information of the Accident

Type Of Accident	COLLISION - MAJOR/MINOR RD
Weather Conditions	CLEAR
Road Surface	DRY

Other Information

Was any foreign vehicle involved in this accident?	NO
Number of vehicles (including own vehicle) involved in the accident	2
Was any body injured in the Accident?	YES
Was any injured conveyed to hospital by ambulance?	NO
Was any other material or property damaged?	YES
I have been approached by unknown person(s) soliciting/offering accident claims assistance.	NO
Number of Passengers (Including Driver)	1

Details of Police Action

Was the accident reported to the police?	NO
If Yes, Please state which Police Station	
Was notice of intended Prosecution given?	NO
If Yes, against whom?	

Circumstances of Accident

REFER TO ATTACHED

Attachment(s)

Are accident photos available for attachment?	YES
Was there any video captured by Car Camera?	NO
Was there any audio recorded?	NO

DETAILS OF OTHER VEHICLE PROPERTY 1

Vehicle Registration Number	SLR758K
Vehicle Make/Model/Colour	
Details Of Properties	
Vehicle Category	PRIVATE CAR
Name of Driver	SEAH KUAN SOON ERIC
NRIC/Passport Number	
Contact Number	
Address	
Postcode	
Insurance Company Name	
Nature Of Damage	
No. Of Passenger (Including Driver)	

DETAILS OF INJURED PERSON 1

Name	BAHARUDIN BIN MD SAHAL
------	------------------------

Approximate Age

Injuries Sustain

Injured person in which vehicle?

Were seat belts worn?

Was this injured conveyed to hospital by ambulance?

Address

Postcode

REFER REPORT (2 DAYS MC)

FBH1536Z

NO

APT BLK 271 BUKIT BATOK EAST AVENUE 4
#04-158 SINGAPORE

650271

SKETCH PLAN

IMPORTANT NOTICE

1. Please report correctly the details of the accident to speed up the claims process.
2. This Form must be completed by the Policyholder and/or the Authorised Driver.
3. Information provided must be as truthful and accurate as possible. Any wilful misrepresentation or withholding of material facts may allow insurance companies to repudiate policy liability.
4. The issue and acceptance of this Form by insurance companies is not an admission of policy liability on the part of the insurance companies.
5. Any false reporting may be referred to the Police for investigation.
6. The report will be forwarded by the insurers of the GIA Records Management Centre established by the General Insurance Association of Singapore (GIA) for archiving and that copies of this report will for a fee be made available upon application by interested parties.
7. By the lodgment of this report to the insurers, you hereby consent to the archiving of this report at the centre and to copies of the report being made available aforesaid.
8. **Consent under the Personal Data Protection Act (PDPA)**

I understand, acknowledge, agree and consent that:

- (a) My insurer, my workshop and the General Insurance Association of Singapore ("GIA") may/are permitted to collect, use, disclose and/or process my personal data/personal information set out in this [form] and any other personal information provided by me or possessed by my insurer (collectively the "Personal Information") and disclose and transfer such Personal Information to all insurer(s) who have insured vehicle(s) involved in this accident (all insurer(s) who have insured vehicle(s) involved in this accident shall be collectively referred to as the "Insurers"), the Insurers' lawyers/law firms, the Monetary Authority of Singapore and any relevant government agency/authority (such as the police), for the purpose(s) of:
 - (i) processing, handling and/or dealing with my claims including the settlement of the claims and any necessary investigations relating to the claims;
 - (ii) investigating the accident and/or my claims;
 - (iii) carrying out and/or dealing with my instructions or responding to any enquiries by me;
 - (iv) administering my claims (including the mailing of correspondence, statements, invoices, reports or notices to me, which could involve disclosure of certain personal data about me to bring about delivery of the same as well as on the external cover of envelopes/mail packages); and/or
 - (v) complying with applicable law in administering, processing, handling and/or dealing with my claims. (collectively the "Purposes")
- (b) all insurer(s) who have insured vehicle(s) involved in this accident and the Insurers' lawyers/law firms, may/are permitted to collect, use, disclose and/or process my Personal Information for one or more of the above Purposes; and
- (c) my Personal Information may/can be disclosed by any of the Insurers and/or GIA to their third party service providers or agents (including their lawyers/law firms), which may be sited outside of Singapore, for one or more of the above Purposes.
- (d) my Personal Information will also be collected and used to compile claims history for the purpose of fraud detection, investigation and management in present and all future claims.
- (e) the information so collected under (d) above may be shared / disclosed:
 - (i) to all insurers and/or any other third parties that assist in evaluating, investigating, controlling or managing fraud, regulators, law enforcement and government agencies as reasonably required for the purposes stated, or
 - (ii) for complying with requirements under any regulations, laws or court orders.

*

Policyholder's Signature
Date & Time:

*

Driver's Signature
(If driver is not the policyholder)
Date & Time:



*

Reporting Centre Personnel's Signature
Name:
NRIC/FIN No:

Sketch Plan #2 Pg. 1

SKETCH PLAN

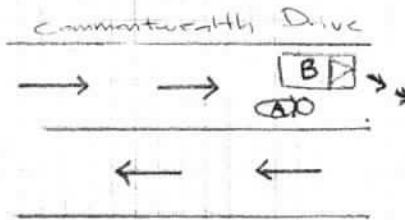
A = FBH 1536 Z
B = SLR 758 K



DESCRIBE CIRCUMSTANCES OF THE ACCIDENT

At the time and date stated, I was Riding
Along Commonwealth Drive towards Commonwealth Ave West
I saw Veh SLR TSB K stationary at the road side
same direction, When I about to pass SLR TSB K
Suddenly the car move off and hit my ^{Left} Veh FBH 1536C
and I fall on my right The driver stopped the
Vehicle and help me Then we change particulars The
driver of Veh SLR TSB K agree to ask me to
proceed to claim his insurance. After the accident
I went to clinic and get 2 days MC.

DECLARATION

I/We declare the foregoing particulars are true in every respect.

Policyholder's Signature

Date & Time:

Driver's Signature _____

(If driver is not the policyholder)

Date & Time:

Reporting Centre Personnel's Signature

Name:

NRIC/FIN No.:

...CLAIM SUBFOLDER...(Pending for Survey Report)

CLAIM SUBFOLDER TRACKING							
Case	Notified	Est Submitted	Adj Assigned	Adj Rpt	Adj Submitted	Ins Auth'd	Status
Main	29 Jul 2019 Edit Reg		29 Jul 2019 00:00 Edit Adj Rpt	S\$319.56 Edit Estimates	S\$319.56 View Rpt		Pending for Survey Report Cancel Case

Main	Reference	Claim Details	Documents	Show All					
CLAIM SUBFOLDER DETAILS [Created by adjuster]									
Insured:	HR Consultancy, Co. Reg. No.: -								
Main Claimant:	-								
Vehicle Reg. No.:	FBH1536Z	Date of Loss:	25/07/2019 20:00 - :59 [1 Months and 5 Days From LTA Reg Date (Man Yr)]						
Claim Type:	TP / 2114660171SG	Policy/Cover Note No.:	1700034319 (Comprehensive)						
Vehicle Reg. No. (Insured):	SLR758K	Policy No. (Claimant):							
		Excess:							
Repairer:	Yee Auto Pte Ltd (HQ) 160 SIN MING DRIVE, #02-17 SIN MING AUTOCITY, 575722 Sin Ming - Tel: 6457 2625								
Handling Insurer:	AIG Asia Pacific Insurance Pte. Ltd. (Express) - Tel: 65-6419-3000 ... [Handled by Chan, Kian-Meng]								
Adjuster:	LKK Auto Consultants Pte Ltd (HQ) - Tel: 6256-3561 ... [Handled by KENNETH KONG] ... [Final Rpt due 07/08/2019]								
ASSOCIATED MAIL RECEIVED View All Compose Case Mail									
<ul style="list-style-type: none"> AIG_SG (30/07/2019): Request To Upload TP GIA Report AIG_SG (30/07/2019): No OI GIA Report 									
ALL ASSOCIATED TASKS View All Search Tasks Create New Task Complete									
Due Date	Priority	Type	Task Group	Subject	Handler	Assigned By	Completed On	Created On	Done?
No results.									

Claim Documents

*FBH1536Z (2114660171SG)
[SLR758K]

TP

Jul 25 2019 8:00PM
[HR Consultancy]
Yee Auto Pte Ltd

Upload Documents	Upload Photos	Compose New Letter	Upload Video	Upload Audio	View	View in Browser
------------------	---------------	--------------------	--------------	--------------	------	-----------------

Photos/Images				3 per page	<input checked="" type="checkbox"/>
No	Relabel/Reorder	LKK Auto Consultants Pte Ltd (HQ)		Thumbnail	Print
1	16/09/19 13:35	Odometer Reading		Load JPG	<input checked="" type="checkbox"/>
2	16/09/19 13:35	General View		Load JPG	<input checked="" type="checkbox"/>
3	16/09/19 13:35	General View		Load JPG	<input checked="" type="checkbox"/>
4	16/09/19 13:35	General View		Load JPG	<input checked="" type="checkbox"/>
5	16/09/19 13:35	General View		Load JPG	<input checked="" type="checkbox"/>
6	16/09/19 13:35	General View		Load JPG	<input checked="" type="checkbox"/>
7	16/09/19 13:35	General View		Load JPG	<input checked="" type="checkbox"/>
8	16/09/19 13:35	General View		Load JPG	<input checked="" type="checkbox"/>
9	16/09/19 13:35	General View		Load JPG	<input checked="" type="checkbox"/>
10	16/09/19 13:35	General View		Load JPG	<input checked="" type="checkbox"/>
11	16/09/19 13:36	Reinspection Photo		Load JPG	<input checked="" type="checkbox"/>
12	16/09/19 13:36	Reinspection Photo		Load JPG	<input checked="" type="checkbox"/>
13	16/09/19 13:36	Reinspection Photo		Load JPG	<input checked="" type="checkbox"/>

Documentation				1 per page	<input checked="" type="checkbox"/>
No	Relabel/Reorder	LKK Auto Consultants Pte Ltd (HQ)		Thumbnail	Print
1	29/08/19 10:48	TP GIA REPORT		Load PDF	
No	Finalized On	AIG Asia Pacific Insurance Pte. Ltd. (SG)		Thumbnail	Print
1	30/07/19 10:23	OI GIA REPORT		Load PDF	

Documents Checklist

DOCUMENTS CHECKLIST	Reset	Save	Print
----------------------------	-------	------	-------

There are no document checklists configured.

Our Checklist Remarks - LKK Auto Consultants Pte Ltd (HQ) <div style="border: 1px solid black; height: 40px; margin-top: 5px;"></div>

Show Remarks To: ☐ Handling Insurer
 Note: Remarks are private unless you show it to other parties.

LKK Auto Consultants Pte Ltd (Co.Reg.No:199607198R)

51 Ubi Ave 1 #01-25, Paya Ubi Industrial Park

Singapore 408933

Tel: 6256-3561 Fax: 6844-8805 Email: sur@lkkauto.com;assignments@lkkauto.com

VEHICLE DAMAGE INSPECTION REPORT

Our File No: CS/AIG19013263/KQF3E2

Date: 20/09/2019

REFERENCE

Handling Insurer: AIG Asia Pacific Insurance Pte. Ltd. Policy No: 1700034319
Claimant
Vehicle No : FBH1536Z **Insured Vehicle No :** SLR758K
Date of Loss: 25/07/2019 **Nature of Claim:** TP **Claim No:** 2114660171SG

DESCRIPTION & IDENTIFICATION OF VEHICLE

Reg No: **FBH1536Z**
 Make & Model: YAMAHA MX KING T150, 150cc Engine No: G3E6E0491698
 Reg. Date: 20/06/2019 (Man. Year: 2019) Chassis No: MH3UG0750KK021487
 Colour: Blue Odometer: 4870 km
 Engine Capacity: 150 cc
 Market Value/New Car Price: N/A
 Sum Insured (S\$): **Market Value/New Car Price**

CONDITION OF VEHICLE AT THE TIME OF SURVEY

General Condition: Steering (Serviceable): Yes Footbrake (Serviceable): Yes
 Handbrake (Serviceable): Yes Engine Modification: No Pre-accident Condition:

CONDITION OF TYRES

Front Tyre Size: 80/90 R17 Rear Tyre Size: 110/70 R17
 Front Left Side: Bridgestone 4 mm Rear Left Side: Bridgestone 5 mm
 Front Right Side: 0 mm Rear Right Side: 0 mm

The above values represent the remaining tyre treads depth

COST OF CLAIMS	Repairer's	Adjuster's	Difference	Diff %
Parts	1,216.40	259.56	956.84	78.66
Miscellaneous Items	0.00	0.00	0.00	
Labour	500.00	60.00	440.00	88.00
Paintwork Labour	0.00	0.00	0.00	
Towing	0.00	0.00	0.00	
Gross Total (S\$)	1,716.40	319.56	1,396.84	81.38
+ GST 7.00/7.00% (S\$)	120.15	22.37	97.78	81.38
Nett Amount (S\$)	1,836.55	341.93	1,494.62	81.38

INSPECTION

Date of Assignment: 29/07/2019
 Date Inspected: 27/08/2019 Inspected At: Yee Auto Pte Ltd (HQ)
 160 SIN MING DRIVE, #02-17 SIN
 MING AUTOCITY
 Singapore 575722
 Estimated Period of Repair: 1.0 days

Adjuster: KENNETH KONG

Manager: SHIAU CHAN

NOTE: This report represents our findings at the time and place of inspection stated herein. Such inspection has been carried out to the best of our knowledge and ability but any other liability under any other circumstances is hereby expressly excluded.

REPAIR DETAILS

Recommended Parts

No.	Qty	Part No.	Particulars	Condition	Repairer's	Amount
1	1		*BRAKE LEVER	Dented	68.00 F	*68.00 FL
2	1		*SET BRAKE PEDAL	Repair	68.00 F	*- FL
3	1		*EXHAUST MUFFLER	Repair	680.00 F	*- FL
4	1		*FRONT SIDE STAND FOOT ENLARGE - RH	Dented	105.20 F	*105.20 FL
5	1		*FRONT HANDLE BAR BALANCER - RH	Dented	115.20 F	*115.20 FL
6	1		*HANDLE BAR	Serviceable	180.00 F	*- FL

F=Franchise part. L=ListItemDisc.

Sub Total (S\$)	1,216.40	288.40
- List Item Discount on L Items 0.00/10.00% (S\$)	0.00	28.84
Total Parts (S\$)	1,216.40	259.56

Report was unsubmitted during this print-out.

Recommended Miscellaneous Items

There are no new miscellaneous items selected.

Recommended Labour

No	Particulars	Lab.Type	Repairer's	Amount
<u>Labour Items</u>				
1	TO DISMANTLE & REPLACE DAMAGED PARTS, PANEL BEAT WHERE NECESSARY	New	250.00	60.00
2	TO PUTTY, APPLY PRIMER & SPRAY-PAINT ON THE AFFECTED PORTION	New	250.00	0.00
Gross Labour Cost (\$\$)			500.00	60.00

Report was unsubmitted during this print-out.

< END OF ESTIMATES >