

Surveyor

REF: es/III19013217/ 4td302

Special Instruction:

HS: \$4500.00

From (Person): Zuhaidah of III Date/Time: 26/7/2019
 Estimated Cost: _____ Bill to: _____

Third Parties:

Claimant:

Surveyor: Pro-Option ServicesWorkshop: Kwan Ying Mun MotorOD: TP Re-inspection / Evaluation

To Inspect Vehicle No: GW 3857X Insured: SHC 8651H
 at Workshop m/s: Modern Automotive Tel: 6748 4422
 of: Blk 3023A Ubi Road 1 #01-61
 Policy No: MCT19050796 Claim No: MCOM0015
 Sum Insured: _____ Excess: _____
 Make of Veh: _____ D.O.A. 28/05/2019
 (Client's Record)

29/07/2019 @ 9.30am

H.O.D. Endorsement/Date:

Date/Time: _____ Person Contacted: _____ Vehicle IN / OUT
 Date/Time: _____ Confirmed with _____ Final Fig _____, _____ days (Red \$ _____ / _____ %; Original 5 days)
 Date/Time: 30/7/19 Submit Final Fig 3200, 5 days (Red \$ 1200 / 26 %; Original 5 days)

Date/Time	Action/Instruction
	Inspection: Blk 3023A Ubi Road 1 # 01-57 call Ms. Kwan : 9026 3688 (call mskwan upon arrival)
	GW 3857X - X SHC 8651H - CC3/III/19018673/8106392
29/7/19-	Confirmed with Stanley Tai (II) - there is no PRI conducted previously for this.

Para(1) : Parts found not replaced (To highlight R or UB, LR, Etc)

Para(2) : Comments on consistency of damages (Parts Not Consistent : NC)

RECEIVED 1 AUG 2019

Para(3) : Nett Value

Market Value : _____

Salvage Value : _____

Nett Value : _____

1) Date/Time 30/7/2019 File Pass to Typist

3) Date/Time _____ File Pass to _____

5) Date/Time _____ File Pass to _____

Inspected/
Evaluated by:

Fee Charged:

Basic & Add
Transport
Photos
Others
Total

Date:

250

11

261

2) Date/Time _____ File Return to _____

4) Date/Time _____ File Return to _____

6) Date/Time _____ File Return to _____

...CLAIM SUBFOLDER...(New Assignment)

CLAIM SUBFOLDER TRACKING

Case No.	Created On	Created By	Last Modified	Last Modified By	Next Action	Time to Complete	Status
Main	17 Jul 2019		26 Jul 2019 12:17				New Assignment Cancel Case

Main	Reference	Claim Details	Documents	Show All					
CLAIM SUBFOLDER DETAILS [Created by insurer]									
Insured:	COMFORT TRANSPORTATION PTE LTD, Co. Reg. No.: 199303821R								
Main Claimant:	NEOFLAM (SIM) PTE LTD, Co. Reg. No.: 200700907K								
Vehicle Reg. No.:	GW3857X	Date of Loss:	28/05/2019 23:00 - :59						
Claim Type:	TP / MCT19050796	Policy/Cover Note No.:	MCOM0015 (TP, Fire & Theft)						
Vehicle Reg. No. (Insured):	SHC8651H	Policy No. (Claimant):	5054461278-06						
		Excess:							
Repairer:	Modern Automotive Pte Ltd (HQ) Blk 3023A Ubi Road 1, #01-61 & #01-58, 408717 Ubi - Tel: 6748 4422 / 6747 4422								
Handling Insurer:	India International Insurance Pte Ltd (HQ) - Tel: 63476100 ... [Handled by Zuhaldah Bte Samsuri - 6347 6070]								
Claimant's Insurer:	NTUC Income Insurance Co-operative Ltd (HQ) - Tel:								
Adjuster:	LKK Auto Consultants Pte Ltd (HQ) - Tel: 6256-3561 ... [Final Rpt due 06/08/2019]								
Adj Asg. Remarks:	Dear LKK, LOD uploaded for this case. Our request for PRJ was not responded to by TP. Kindly conduct re-inspection for this case and let us have your surety report urgently. Thanks								
ASSOCIATED MAIL RECEIVED View All Compose Case Mail									
There are no mail for this case.									
ALL ASSOCIATED TASKS View All Search Tasks Create New Task Complete									
Due Date	Priority	Type	Task Group	Subject	Handler	Assigned By	Completed On	Created On	Done?
No results.									

Nivitha (LKK Auto)

From: Stanley Lai <stanley.lai@iii.com.sg>
Sent: Friday, 26 July 2019 12:10 PM
To: 'sur@lkkauto.com'; Admin-D (LKKAuto)
Cc: 'Ling Leong Hui'; Rachel Ling; 'tcmg backup'; Jenny; Zuhaidah Samsuri; Gabriel Wee
Subject: RE: REQUEST FOR RE-INSPECTION - ACCIDENT INVOLVING GW 3857 X AND SHC 8651 H ON 28 MAY 2019 ALONG LOYANG ROAD TURNING TO PASIR RIS DRIVE 1 [III ref: MCT19050796 // Our ref: LLH/jt/1371/0719/KYM]

Importance: High

Dear LKK Team,

Please conduct a survey on TP vehicle **GW3857X** and let us have your report urgently.

This claim will be handled by Ms Aida.

*Kindly upload this survey request email to merimen.

Thank You.

Warmest regards,

Stanley Lai

Motor Claims Department

India International Insurance Pte Ltd

64 Cecil Street #04-02 IOB Building

Singapore 049711

Tel: 6347 6100 Ext 206 Fax: 6224 4174

S&P 'A-' rated Company



From: Jenny [mailto:jenny@tcmg.com.sg]

Sent: Friday, 26 July, 2019 11:36 AM

To: Zuhaidah Samsuri <aida@iii.com.sg>

Cc: Stanley Lai <stanley.lai@iii.com.sg>; 'Ling Leong Hui' <lhling@tcmg.com.sg>; Rachel Ling <jin@tcmg.com.sg>; 'tcmg backup' <tcmg.backup@gmail.com>

Subject: RE: REQUEST FOR RE-INSPECTION - ACCIDENT INVOLVING GW 3857 X AND SHC 8651 H ON 28 MAY 2019 ALONG LOYANG ROAD TURNING TO PASIR RIS DRIVE 1 [III ref: SHC8651 H // Our ref: LLH/jt/1371/0719/KYM]

IMMEDIATE ATTENTION

Our ref: LLH/jt/1371/0719/KYM

(Please quote our latest reference in reply)

CLAIMANT: M/s NEOFLAM (SIM) PTE LTD

VEHICLE NUMBER: GW 3857 X

DRIVER: CHEW SENG LEE

Dear Aida

We refer to the above matter and to your email dated 25th July 2019.

As our client is very busy, we have our client's instruction and write to confirm re-inspection to be carry out as follows :-

Date & Time of re-inspection	:	(Only available on Monday, 29 th July 2019 @ 9.30 a.m.)
Venue	:	M/s Kwan Ying Mun Motor Service Block 3023A Ubi Road 1 #01-57, Singapore 408717.
Contact Person	:	Ms Kwan at HP 9026 3688

Kindly get your appointed surveyor to contact *Ms Kwan at Hp 9026 3688* upon arrival at the said place.

Kindly let us have your confirmation soonest possible and advise us who is the appointed Surveyor?

Thank you.

(P/S : Please acknowledge receipt of this e-mail. Thank you.)

Regards

Jenny Tham
TOMMY CHOO, MARK GO LLC
151 Chin Swee Road
#14-15/16 Manhattan House
Singapore 169876
Tel: 6532 2455 - Fax: 6538 9850
Email Address: jenny@tcmg.com.sg

From: Zuhaidah Samsuri [<mailto:aida@iii.com.sg>]

Sent: 25 July 2019 10:36

To: 'jenny' <jenny@tcmg.com.sg>

Cc: Stanley Lai <stanley.lai@iii.com.sg>

Subject: [Spam-pop3] RE: REQUEST FOR RE-INSPECTION - ACCIDENT INVOLVING GW 3857 X AND SHC 8651 H ON 28 MAY 2019 ALONG LOYANG ROAD TURNING TO PASIR RIS DRIVE 1 [III ref: SHC8651 H // Our ref: LLH/jt/1371/0719/KYM]

WITHOUT PREJUDICE

Dear Jenny,

We refer to your email dated 24 July 19.

Please note that you have breached the NIMA PRS Protocol by not replying to our email proposal for SJE dated 03 June 19.

Hence, there was no pre-repair survey conducted towards your client's vehicle GW3857X.

In view of the above, we are not agreeable to the downtime fee and we urge that you arrange for the physical re-inspection.

Please advise us the date, time and location at least one week in advance.

Best Regards

Aida Samsuri

Motor Claims Dept

India International Insurance Pte Ltd

64 Cecil Street #04/#05 IOB Building

Singapore 049711

Tel: 6347 6100 Ext 257 Fax: 6224 4174

Email: aida@iii.com.sg

Co. Reg Number: 198705792K

From: Stanley Lai

Sent: Wednesday, 24 July, 2019 5:37 PM

To: Zuhaidah Samsuri <aida@iii.com.sg>

Subject: RE: REQUEST FOR RE-INSPECTION - ACCIDENT INVOLVING GW 3857 X AND SHC 8651 H ON 28 MAY 2019 ALONG LOYANG ROAD TURNING TO PASIR RIS DRIVE 1 [III ref: SHC8651 H // Our ref: LLH/jt/1371/0719/KYM]

From: Jenny [<mailto:jenny@temg.com.sg>]

Sent: Wednesday, 24 July, 2019 5:17 PM

To: Stanley Lai <stanley.lai@iii.com.sg>

Cc: lhling@temg.com.sg; Rachel Ling <jin@temg.com.sg>; 'temg backup' <temg.backup@gmail.com>

Subject: RE: REQUEST FOR RE-INSPECTION - ACCIDENT INVOLVING GW 3857 X AND SHC 8651 H ON 28 MAY 2019 ALONG LOYANG ROAD TURNING TO PASIR RIS DRIVE 1 [III ref: SHC8651 H // Our ref: LLH/jt/1371/0719/KYM]

Importance: High

IMMEDIATE ATTENTION

Our ref: LLH/jt/1371/0719/KYM

(Please quote our latest reference in reply)

CLAIMANT:

M/s NEOFLAM (SIM) PTE LTD

VEHICLE NUMBER: GW 3857 X

DRIVER: CHEW SENG LEE

Dear Stanley

We refer to the above matter and to your email of even date.

In order to avoid further delay for this matter, we have our client's instructions to seek downtime fees of **\$200.00** on your request for re-inspection as your request is beyond the NIMA Protocol timeline for the same.

Kindly confirm that you are agreeable to the downtime fees before we schedule the re-inspection.

Thank you.

(P/S : Please acknowledge receipt of this e-mail. Thank you.)

Regards

Jenny Tham
TOMMY CHOO, MARK GO LLC
151 Chin Swee Road
#14-15/16 Manhattan House
Singapore 169876
Tel: 6532 2455 - Fax: 6538 9850
Email Address: jenny@tcmg.com.sg

From: Stanley Lai [<mailto:stanley.lai@iii.com.sg>]

Sent: Wednesday, July 24, 2019 4:20 PM

To: 'lhling@tcmg.com.sg'

Cc: Gabriel Wee; Mekavathanan Sarangapani; Zuhaidah Samsuri

Subject: [Spam-pop3] RE: PRE-REPAIR INSPECTION FOR VEHICLE NO. GW3857X (Accident involving GW3857X and SHC8651H on 28.05.2019)

Without Prejudice

Dear Sirs,

We refer to your letter of demand dated 17th July 2019.

We note that you have not responded to our request to conduct a pre-repair survey of your client's vehicle prior to repairs.

As such, we would like to conduct a physical re-inspection on your clients vehicle. Please arrange for same and let us know the date, time and venue one week in advance so as to enable us to make arrangements.

Warmest regards,

Stanley Lai

Motor Claims Department

India International Insurance Pte Ltd



From: Motor Claim - III

Sent: 03 June, 2019 10:09 AM

To: 'lhling@tcmg.com.sg' <lhling@tcmg.com.sg>; 'Mdm Ling' <mdmling@tcmg.com.sg>

Subject: PRE-REPAIR INSPECTION FOR VEHICLE NO. GW3857X (Accident involving GW3857X and SHC8651H on 28.05.2019)

Dear Sir / Mdm,

We acknowledge receipt of your letter.

We propose using one of the following motor surveyors:

- LKK Auto Consultants Pte Ltd
- Vicom Assessment Centre Pte Ltd

Please notify us within 02 days of receipt of this letter for surveyor agreed on or if you have any objections to the above list.

Best Regards,
Gabriel Wee



64 Cecil Street; #05 - IOB Building
Singapore 049711
Tel: 6347 6100, Ext - 248

This email is intended solely for the person to whom it has been addressed. It may contain confidential and/or legally privileged information. If you are not the person for whom this e-mail was intended, or if this e-mail has reached you by mistake, please delete it immediately and inform us of the error and also be hereby notified that any use, distribution, transmission, printing, copying or dissemination of this information in any way or in any manner is strictly prohibited and may be unlawful. Internet communications may not be entirely secure or accurate as information could be intercepted, corrupted, lost, delayed or contain viruses. Therefore, we do not accept liability for any errors or omissions in the content of this message or any delay in delivery which may arise as a result of Internet transmission or any modification.

This email is intended solely for the person to whom it has been addressed. It may contain confidential and/or legally privileged information. If you are not the person for whom this e-mail was intended, or if this e-mail has reached you by mistake, please delete it immediately and inform us of the error and also be hereby notified that any use, distribution, transmission, printing, copying or dissemination of this information in any way or in any manner is strictly prohibited and may be unlawful. Internet

communications may not be entirely secure or accurate as information could be intercepted, corrupted, lost, delayed or contain viruses. Therefore, we do not accept liability for any errors or omissions in the content of this message or any delay in delivery which may arise as a result of Internet transmission or any modification.

This email is intended solely for the person to whom it has been addressed. It may contain confidential and/or legally privileged information. If you are not the person for whom this e-mail was intended, or if this e-mail has reached you by mistake, please delete it immediately and inform us of the error and also be hereby notified that any use, distribution, transmission, printing, copying or dissemination of this information in any way or in any manner is strictly prohibited and may be unlawful. Internet communications may not be entirely secure or accurate as information could be intercepted, corrupted, lost, delayed or contain viruses. Therefore, we do not accept liability for any errors or omissions in the content of this message or any delay in delivery which may arise as a result of Internet transmission or any modification.

MC7/19050796 10/1/25

RESERVES			
TPPD	PRESERVE	State 3k	
TPPI	PRESERVE	no which TP SAS report.	
UNINSURED LOSS	PRESERVE		
SUBRO	PRESERVE		
LPPN			
INVESTIGATION FEE			
SURVEY FEES		No PPL conducted. Physical reinspection	
LEGAL FEES		261.	
OTHERS			
FRAUD CHECK			
UPLOAD TO MERIMEN			
GRANT RIGHTS			

Stanley Lai

 INDIA

 *** TX REPORT ***

TRANSMISSION OK

TX/RX NO 1320
 RECIPIENT ADDRESS 85389850
 DESTINATION ID
 ST. TIME 23/07 14:59
 TIME USE 00'27
 PAGES SENT 2
 RESULT OK



TOMMY CHOO, MARK GO LLC

Advocates & Solicitors

UEN NO : 201523418E

(a law corporation with limited liability)

151 CHIN SWEE ROAD #14-15/16

MANHATTAN HOUSE

SINGAPORE 169876

TEL : (65) 6532 2455

FAX : (65) 6538 9850 (Services of Court Documents By Fax Not Accepted)

EMAIL: hlina@tcmg.com.sg

Our Ref : LLH/rl/1371/0719/KYM

Your Ref : SHC 8651 H

17 JUL 2019

Comfort Transportation Pte Ltd
 383 Sin Ming Drive
 GAS Building
 Singapore 575717

India International Insurance Pte Ltd
 64 Cecil Street #05
 IOB Building
 Singapore 049711

Attn: Motor Claims Department

Dear Sirs,

**ACCIDENT INVOLVING GW 3857 X AND SHC 8651 H ON 28 MAY 2019 ALONG LOYANG ROAD
 TURNING TO PASIR RIS DRIVE 1**

We are instructed by **M/s Neoflam (Sim) Pte Ltd**, to claim against you or your insured, the driver of motor vehicle no. SHC 8651 H in connection with a road traffic accident on 28th day of May, 2019, at about 23:00 hours along Loyang Road turning to Pasir Ris Drive 1, involving our client's motor vehicle no. GW 3857 X and motor vehicle no. SHC 8651 H driven by your insured at the material time.

We are instructed that the accident was caused by your insured's negligence and/or management of his motor vehicle. As a result of the accident, our client's motor vehicle was damaged and our client



By Certificate of Posting
 (For your attention; without enclosures)

BY PDX NO. 8181

TOMMY CHOO, MARK GO LLC

Advocates & Solicitors

UEN NO : 201523418E

(a law corporation with limited liability)

151 CHIN SWEE ROAD #14-15/16

MANHATTAN HOUSE

SINGAPORE 169876

TEL : (65) 6532 2455

FAX : (65) 6538 9850 (Services of Court Documents By Fax Not Accepted)

EMAIL: thling@tcmg.com.sg

Our Ref : LLH/rl/1371/0719/KYM

Your Ref : SHC 8651 H

17 JUL 2019

Comfort Transportation Pte Ltd

383 Sin Ming Drive

GAS Building

Singapore 575717

India International Insurance Pte Ltd

64 Cecil Street #05

IOB Building

Singapore 049711

Attn: Motor Claims Department

Dear Sirs,

ACCIDENT INVOLVING GW 3857 X AND SHC 8651 H ON 28 MAY 2019 ALONG LOYANG ROAD TURNING TO PASIR RIS DRIVE 1

We are instructed by **M/s Neoflam (Sim) Pte Ltd**, to claim against you or your insured, the driver of motor vehicle no. SHC 8651 H in connection with a road traffic accident on 28th day of May, 2019, at about 23:00 hours along Loyang Road turning to Pasir Ris Drive 1, involving our client's motor vehicle no. GW 3857 X and motor vehicle no. SHC 8651 H driven by your insured at the material time.

We are instructed that the accident was caused by your insured's negligence and/or management of his motor vehicle. As a result of the accident, our client's motor vehicle was damaged and our client had been put to loss and expenses, particulars of which are as follows:

1	Costs of Repair	\$ 4,500.00
2	Loss of Use (\$150 x 5 days)	\$ 750.00
3	Loss of Use (Pre-repair) (\$150 x 3 days)	\$ 450.00
4	Survey fee	\$ 658.00
5	Disbursement (at this stage)	\$ 100.00
6	Legal Cost (at this stage)	\$ 700.00
		<u>\$ 7,158.00</u>

TOMMY CHOO MARK GO LLC

Page No. 2

A copy each of the following supporting documents is enclosed:

1. Copy of accident report and LTA search;
2. Copy of survey report and invoice and repair bill;
3. Colour photographs pertaining to our client's motor vehicle for your perusal.

We had on 31st May 2019 notified your insurer, M/s India International Insurance Pte Ltd about the accident.

Please note that if you are insured and you wish to claim your insurance policy, you should immediately pass this letter to your insurer.

Please note that you should send us an acknowledgment of receipt of this letter within fourteen (14) days of your receipt of this letter, failing which our client will have no alternative but to commence proceedings against your insured without further notice to you or your insured.

Please note that if you have a counterclaim against our client arising out of the accident, you are also required to send us a letter giving full particulars of the counterclaim together with the relevant documents within 8 weeks of your receipt of this letter.

Yours faithfully,



LING LEONG HUI (MR)

enc.

cc. clients

TOMMY CHOO, MARK GO LLC

Advocates & Solicitors

UEN NO : 201523418E

(a law corporation with limited liability)

151 CHIN SWEE ROAD #14-15/16

MANHATTAN HOUSE

SINGAPORE 169876

TEL : (65) 6532 2455

FAX : (65) 6538 9850 (Services of Court Documents By Fax Not Accepted)

EMAIL: thling@tcmg.com.sg

Our Ref : LLH/rl/1371/0719/KYM

Your Ref : SHC 8651 H



17 JUL 2019

Comfort Transportation Pte Ltd
383 Sin Ming Drive
GAS Building
Singapore 575717

By Certificate of Posting
(For your attention; without enclosures)

India International Insurance Pte Ltd
64 Cecil Street #05
IOB Building
Singapore 049711

BY PDX NO. 8181

PDX Intercompany Exchange Pte Ltd



010908740962

FROM TOMMY CHOO, MARK GO LLC
PDX Box No. 8141

Attn: Motor Claims Department

Dear Sirs,

ACCIDENT INVOLVING GW 3857 X AND SHC 8651 H ON 28 MAY 2019 ALONG LOYANG ROAD TURNING TO PASIR RIS DRIVE 1

We are instructed by **M/s Neoflam (Sim) Pte Ltd**, to claim against you or your insured, the driver of motor vehicle no. SHC 8651 H in connection with a road traffic accident on 28th day of May, 2019, at about 23:00 hours along Loyang Road turning to Pasir Ris Drive 1, involving our client's motor vehicle no. GW 3857 X and motor vehicle no. SHC 8651 H driven by your insured at the material time.

We are instructed that the accident was caused by your insured's negligence and/or management of his motor vehicle. As a result of the accident, our client's motor vehicle was damaged and our client had been put to loss and expenses, particulars of which are as follows:

1	Costs of Repair	\$ 4,500.00
2	Loss of Use (\$150 x 5 days)	\$ 750.00
3	Loss of Use (Pre-repair) (\$150 x 3 days)	\$ 450.00
4	Survey fee	\$ 658.00
5	Disbursement (at this stage)	\$ 100.00
6	Legal Cost (at this stage)	\$ 700.00
		<u>\$ 7,158.00</u>

TOMMY CHOO MARK GO LLC

Page No. 2

A copy each of the following supporting documents is enclosed:

1. Copy of accident report and LTA search;
2. Copy of survey report and invoice and repair bill;
3. Colour photographs pertaining to our client's motor vehicle for your perusal.

We had on 31st May 2019 notified your insurer, M/s India International Insurance Pte Ltd about the accident.

Please note that if you are insured and you wish to claim your insurance policy, you should immediately pass this letter to your insurer.

Please note that you should send us an acknowledgment of receipt of this letter within fourteen (14) days of your receipt of this letter, failing which our client will have no alternative but to commence proceedings against your insured without further notice to you or your insured.

Please note that if you have a counterclaim against our client arising out of the accident, you are also required to send us a letter giving full particulars of the counterclaim together with the relevant documents within 8 weeks of your receipt of this letter.

Yours faithfully,



LING LEONG HUI (MR)

enc.

cc. clients

Enquire Vehicle & Owner Information (Vehicle No. SHC8651H As At 28 May 2019 / 23:00:00)

Law Firm Search Details

Search Reason: Insurance claim in relation to traffic accident
Law Firm Case No.: LLH.GW3857X.KYM

Current Owner Details

Owner ID Type: Company
Owner ID: 199303821R
Owner Name: COMFORT TRANSPORTATION PTE LTD
Registered Address Type: Private Residential (Condo Apt or House) / Shopping / Office Complexes
Registered Block/House No.:383
Registered Street Name: SIN MING DRIVE
Registered Unit No.: -
Registered Building Name: GAS BUILDING
Registered Postal Code: 575717

Current Vehicle Details

Vehicle No.: SHC8651H
Make Description/Model: HYUNDAI / I40 1.7 CRDI F/L AT ABS AIRBAG 4DR
Insurance Company Name: INDIA INT'L INS PTE LTD

SINGAPORE ACCIDENT STATEMENT

IMPORTANT NOTICE

1. Please report correctly the details of the accident to speed up the claims process.
2. This Form must be completed by the Policyholder and/or the Authorised Driver.
3. Information provided must be as truthful and accurate as possible. Any wilful misrepresentation or withholding of material facts may allow insurance companies to repudiate policy liability.
4. The issue and acceptance of this Form by insurance companies is not an admission of policy liability on the part of the insurance companies.
5. Any false reporting may be referred to the Police for investigation.
6. This report will be forwarded by the Insurers of the GIA Records Management Centre established by the General Insurance Association of Singapore (GIA) for archiving and that copies of this report will, for a fee, be made available upon application by interested parties.
7. By the lodgement of this report to the insurers, you hereby consent to the archiving of this report at the centre and to copies of the report being made available aforesaid.

ACCIDENT STATEMENT

Date Of Report	29/05/2019 14:51
Date Of Accident	28/05/2019 23:00
Exact Location Of Accident	LOYANG ROAD TURNING TO PASIR RIS DRIVE 1
Country/State of Loss	SINGAPORE

DETAILS OF OWN VEHICLE

Vehicle Registration Number	GW3857X
Insured/Policyholder	
Name Of Registered Owner	NEOFLAM (SIM) PTE LTD
Co Reg No	200700907K
Email Address	NOEMAIL
Mobile Phone No	(LOCAL) +65-82583994
Alternative Phone No	OFFICE-82583994

Vehicle Particulars

Manufacturer	NISSAN
Model	URVAN-3.0 D (M)
Exact Purpose for which vehicle was being used at time of accident	WORK
Are you claiming under your own insurance policy for repair to your vehicle?	NO
If No, Please state action to be taken	THIRD PARTY
Vehicle Category	COMMERCIAL VEHICLE

Insurance Company

Name of Insurance Company	NTUC INCOME INSURANCE CO-OPERATIVE LTD
Type Of Coverage	COMPREHENSIVE
Fleet Policy	NO
Policy Number	5054461278-06
Cover Note Number	

Driver

Name of Driver	CHEW SENG LEE
NRIC No	S7563542G
Date Of Birth	01/04/1975
Occupation	OUTDOOR
Date Of Driving Pass	07/09/2000
Driving Experience	18 YEARS AND 8 MONTHS
Gender	MALE
Mobile Number	(LOCAL) +65-82583994
Fax Number	
Contact Number	
Email Address	NOEMAIL



Address	BLK 4 HAIG ROAD #05-483
Postcode	430004
Was driver an employee of the Insured's Company	YES
If No, Relationship of the Driver with the Insured	
Vehicle Registration Number of Driver's Own Vehicle	-
	-
	-
Insurance Company of Driver's Own Vehicle	-
	-
	-

General Information of the Accident

Type Of Accident	COLLISION - HEAD TO REAR
Weather Conditions	AFTER RAIN
Road Surface	WET

Other Information

Was any foreign vehicle involved in this accident?	NO
Number of vehicles (including own vehicle) involved in the accident	2
Was any body injured in the Accident?	NO
Was any injured conveyed to hospital by ambulance?	
Was any other material or property damaged?	YES
I have been approached by unknown person(s) soliciting/offering accident claims assistance.	YES
Number of Passengers (Including Driver)	1

Details of Police Action

Was the accident reported to the police?	NO
If Yes, Please state which Police Station	
Was notice of intended Prosecution given?	NO
If Yes, against whom?	

Circumstances of Accident

ON 28/5/19 AT 2300HRS, I WAS DRIVING ALONG LOYANG ROAD TURNING TO PASIR RIS DRIVE 1. THE VEHICLE IN FRONT STOPPED AND SO I FOLLOWED STOPPED AS WELL. SUDDENLY, A TAXI (SHC8651H) HIT ONTO MY VEHICLE REAR PORTION.

Attachment(s)

Are accident photos available for attachment?	YES
Was there any video captured by Car Camera?	NO
Was there any audio recorded?	NO

DETAILS OF OTHER VEHICLE PROPERTY 1

Vehicle Registration Number	SHC8651H
Vehicle Make/Model/Colour	TAIX / COMFORT
Details Of Properties	
Vehicle Category	TAXI
Name of Driver	LEE TECK KHIN
NRIC/Passport Number	S0106082A
Contact Number	98301457
Address	
Postcode	
Insurance Company Name	
Nature Of Damage	
No. Of Passenger (Including Driver)	

SKETCH PLAN

IMPORTANT NOTICE

1. Please report correctly the details of the accident to speed up the claims process.
2. This Form must be completed by the Policyholder and/or the Authorised Driver.
3. Information provided must be as truthful and accurate as possible. Any wilful misrepresentation or withholding of material facts may allow insurance companies to repudiate policy liability.
4. The issue and acceptance of this Form by insurance companies is not an admission of policy liability on the part of the insurance companies.
5. Any false reporting may be referred to the Police for investigation.
6. The report will be forwarded by the insurers of the GIA Records Management Centre established by the General Insurance Association of Singapore (GIA) for archiving and that copies of this report will for a fee be made available upon application by interested parties.
7. By the lodgment of this report to the insurers, you hereby consent to the archiving of this report at the centre and to copies of the report being made available aforesaid.
8. **Consent under the Personal Data Protection Act (PDPA)**

I understand, acknowledge, agree and consent that:

- (a) My insurer, my workshop and the General Insurance Association of Singapore ("GIA") may/are permitted to collect, use, disclose and/or process my personal data/personal information set out in this [form] and any other personal information provided by me or possessed by my insurer (collectively the "Personal Information") and disclose and transfer such Personal Information to all insurer(s) who have insured vehicle(s) involved in this accident (all insurer(s) who have insured vehicle(s) involved in this accident shall be collectively referred to as the "Insurers"), the Insurers' lawyers/law firms, the Monetary Authority of Singapore and any relevant government agency/authority (such as the police), for the purpose(s) of :
 - (i) processing, handling and/or dealing with my claims including the settlement of the claims and any necessary investigations relating to the claims;
 - (ii) investigating the accident and/or my claims;
 - (iii) carrying out and/or dealing with my instructions or responding to any enquiries by me;
 - (iv) administering my claims (including the mailing of correspondence, statements, invoices, reports or notices to me, which could involve disclosure of certain personal data about me to bring about delivery of the same as well as on the external cover of envelopes/mail packages); and/or
 - (v) complying with applicable law in administering, processing, handling and/or dealing with my claims.(collectively the "Purposes")
- (b) all insurer(s) who have insured vehicle(s) involved in this accident and the Insurers' lawyers/law firms, may/are permitted to collect, use, disclose and/or process my Personal Information for one or more of the above Purposes; and
- (c) my Personal Information may/can be disclosed by any of the Insurers and/or GIA to their third party service providers or agents(including their lawyers/law firms), which may be sited outside of Singapore, for one or more of the above Purposes.
- (d) my Personal Information will also be collected and used to compile claims history for the purpose of fraud detection, investigation and management in present and all future claims.
- (e) the information so collected under (d) above may be shared / disclosed:
 - (i) to all insurers and/or any other third parties that assist in evaluating, investigating, controlling or managing fraud, regulators, law enforcement and government agencies as reasonably required for the purposes stated, or
 - (ii) for complying with requirements under any regulations, laws or court orders.



Policyholder's Signature
Date & Time:

[Handwritten Signature]

Driver's Signature
(If driver is not the policyholder)
Date & Time:

29/5/19



Reporting Centre Person's Signature
Name:
NRIC/FIN No.:

Sketch Plan Pg. 2

SKETCH PLAN

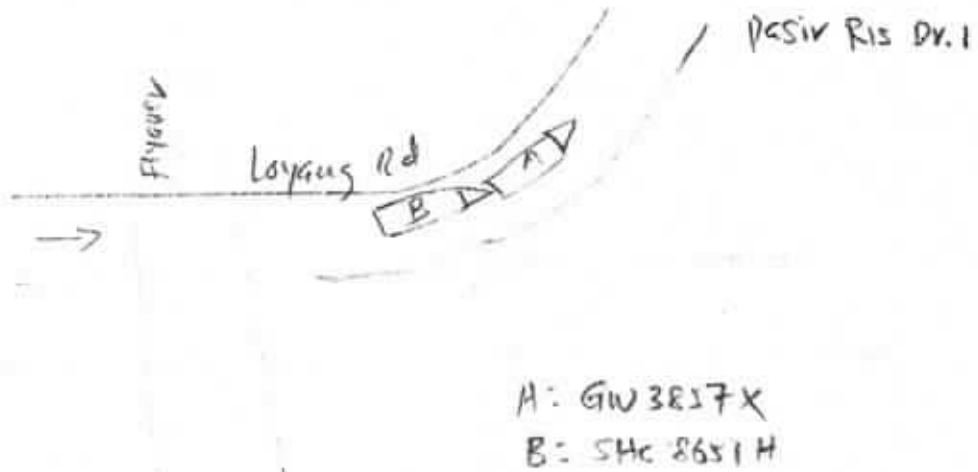

DESCRIBE CIRCUMSTANCES OF THE ACCIDENT

On 28/5/19 at 23:00 hrs, I was driving along Loyang Road turning to Pasir Ris Drive 1. The vehicle in front stopped and so I followed stopped as well. Suddenly, a taxi (SHC 8651H) hit into my vehicle rear portion.

DECLARATION

I/We declare the foregoing particulars are true in every respect.

Policyholder's Signature
Date & Time:

Driver's Signature
(If driver is not the policyholder)
Date & Time:

29/5/19

Reporting Centre Personnel's Signature
Name:
NRIC/FIN No.:

KWAN YING MUN MOTOR SERVICE

BLK 3023A UBI ROAD 1 #01-57 S (408717)

REG NO: 34571600X

Tel: 65-67476845; Fax no: 67493302

Date: 9th July 2019

COST OF REPAIRS FOR VEHICLE NO: GW3857X

Lump sum cost of repairs: S\$4500.00

SGD : Four Thousand Five Hundred Only



Regards,

Ms. Kwan

Kwan Ying Mun Motor service

PRO-OPTION SERVICES

Mailing address: Blk 189B Rivervale Drive, #04-1004, Singapore 542189

Tel: 6315 1239, Fax: 6315 3298, Mobile: 9061 0543

INVOICE

Neoflam (SIM) Pte Ltd
c/o Blk 3023A Ubi Road 1
#01-57
Singapore 408717

Invoice no:	POS0223/19
Date:	5 July 2019
Report no:	223M0519.KYM
Vehicle :	GW3857X

No	Item Description	Qty	Unit Price	Total Amount
01	Being charges for the inspection of the accident vehicle, transport and photographs.			658.00
SGD(\$): Six Hundred and Fifty-eight only			Grand Total:	658.00

"Cheque should be crossed and made payable to "Pro-Option Services"

PRO-OPTION SERVICES

Authorized Signature

PRO-OPTION SERVICES

Mailing address: Blk 189B Rivervale Drive, #04-1004, Singapore 542189

Fax: 6315 3298, Mobile: 9061 0543

ACCIDENT VEHICLE INSPECTION REPORT

Report no : 223M0519.KYM
Vehicle no : GW3857X

1 REFERENCE

Date of inspection : 29 May 2019
Requested by : Neoflam (SIM) Pte Ltd
c/o Blk 3023A Ubi Road 1
#01-57
Singapore 408717
Type of survey : Independent
Repairer : Kwan Ying Mun Motor Service
Blk 3023A Ubi Road 1, #01-57 Singapore 408717
Date of accident : 28 May 2019

2 VEHICLE DATA

Make/model : **Nissan Urvan**
Chassis no : JN1MG4E25Z0701057
Engine no : ZD30028562
Date of registration : 14 June 2003 COE Expiry Date: 31 March 2024
Engine capacity : 2953 cc
Colour : Gold
Odometer reading : 225522 km

3 STATIC CONDITION CHECK

Steering : Serviceable
Foot brakes : Serviceable
Hand brakes : Serviceable
Paintwork : Good
General Condition : Good

4 TIRE CONDITION CHECK	<u>RH/MAKE</u>	<u>LH/MAKE</u>	<u>SIZE</u>
Front tread	: 6 mm/Bridgestone	6 mm/Bridgestone	195R15
Rear tread	: 6 mm/Bridgestone	6 mm/Bridgestone	195R15

5 BRIEF DESCRIPTION OF DAMAGE

Rear bumper squashed/deformed, rear end panel – outer bent/distorted, rear end panel – inner bent, RH tail light broken, tailgate dented/bent/distorted, etc. Please see para. 8 of this report for more details.

6 REMARKS

This inspection is carried out on a "WITHOUT PREJUDICE" basis and we have not authorized any repairs.

7 RECOMMENDATION

Cost of repairs : \$4,500.00 (lump sum)
Estimated no of days : Five (5)

8 ASSESSMENT OF DAMAGE AND COSTS

Report no: 223M0519.KYM
 Vehicle no: GW3857X

A SPARE PARTS

<u>Description</u>	<u>Qty</u>	<u>Assessed Condition</u>	<u>Repairer's Amount</u>	<u>Revised Amount</u>
Rear bumper	1	squashed/deformed	632.70	✓ 632.70
Rear bumper side retainer LH/RH	2	necessary	44.40	✓ 44.40
Rear bumper step panel	1	bent/distorted	162.60	✓ 162.60
Rear end panel – inner	1	repair	461.60	0.00
Rear end panel – outer	1	bent/distorted	247.60	✓ 247.60
Rear fender LH	1	repair	2,010.30	0.00
Rear fender RH	1	repair	2,010.30	0.00
Tailgate assy	1	dented/bent/distorted	2,101.40	✓ 2,101.40
		Subtotal of the above	7,670.90	3,188.70
		Discount 30%	2,301.27	956.61
		Subtotal 1:	5,369.63	2,232.09
Tail light assy LH	1	reuse	221.50	0.00
Tail light assy RH	1	broken	221.50	X 221.50 <i>nn</i>
Tailgate inner lock assy	1	repair/reuse	281.60	0.00
Rear end panel top garnish	1	reuse	91.70	0.00 <i>nn</i>
Rear windscreen moulding	1	necessary	98.70	✓ 98.70
Tailgate weatherstrip	1	torn	134.70	✓ 134.70
		Subtotal of the above	1,049.70	454.90 <i>233.4</i>
		Discount 10%	104.97	45.49 <i>210.06</i>
(Special nett)		Subtotal 2:	944.73	409.41
Tailgate "70 km/h" sticker	1	necessary	15.00	✓ 15.00 <i>10</i>
Rear windscreen sealant	1	necessary	80.00	✓ 80.00 <i>50</i>
Reverse sensor set	1	broken	280.00	✓ 280.00 <i>200</i>
Tailgate "5 pax" sticker	1	necessary	15.00	✓ 15.00 <i>10</i>
Rear bumper step panel clip	4	necessary	26.00	✓ 26.00 <i>1</i>
		Subtotal 3:	416.00	416.00 <i>296</i>
Total cost of parts:			6,730.36	3,057.50

B LABOUR

To remove and refit rear windscreen glass.	140.00	120.00 <i>100</i>
To re-apply anti-rust undercoat for the affected parts and areas.	200.00	120.00 <i>60</i>
To check wiring and repair where needed.	40.00	30.00 <i>✓</i>
To install reverse sensors and check functions.	80.00	60.00 <i>40</i>
Labour charges to remove and replace, to cut and weld damaged panels, to panel beating and align affected areas.	1,200.00	900.00 <i>600</i>
Labour charges to putty and spray paint the affected areas and parts – rear bumper, rear end panel (inner/outer), rear LH & RH fender, tailgate, etc.	1,500.00	1,250.00 <i>600</i>
		<i>1430</i>
Total cost of labour:	3,160.00	2,480.00
Total cost of repair:	9,890.36	5,537.50

4268.15
20% = 853.63
20% = 3400

Report no: 223M0519.KYM
Vehicle no: GW3857X

9 CONCLUSION

The revised or adjusted cost of repairs to restore the vehicle is \$5,537.50

(a) However, the recommended lump sum cost of repair would be \$4,500.00

(b) The estimated number of days required to complete the repairs would be Five (5)
(1st Reinspection conducted on 7th June 2019)
(Post-Repair inspection conducted on 11th June 2019)

The above recommendations in my view are fair and reasonable for the restoration of the vehicle to its pre-accident condition.

Note: Lump Sum Repair Basis

This means the repairer is allowed to replace the damaged parts with used, reconditioned or new parts, or repair it to a roadworthy condition.

Yours faithfully

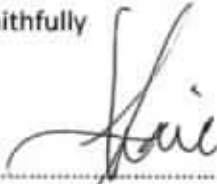

.....
Liaw Leong San
Licensed Automotive Appraiser

Dated: 5 July 2019

SINGAPORE ACCIDENT STATEMENT

IMPORTANT NOTICE

1. Please report correctly the details of the accident to speed up the claims process.
2. This Form must be completed by the Policyholder and/or the Authorised Driver.
3. Information provided must be as truthful and accurate as possible. Any wilful misrepresentation or withholding of material facts may allow insurance companies to repudiate policy liability.
4. The issue and acceptance of this Form by insurance companies is not an admission of policy liability on the part of the insurance companies.
5. **Any false reporting may be referred to the Police for investigation.**
6. This report will be forwarded by the insurers of the GIA Records Management Centre established by the General Insurance Association of Singapore (GIA) for archiving and that copies of this report will, for a fee, be made available upon application by interested parties.
7. By the lodgement of this report to the insurers, you hereby consent to the archiving of this report at the centre and to copies of the report being made available aforesaid.

ACCIDENT STATEMENT	
Date Of Report	29/05/2019 10:54
Date Of Accident	28/05/2019 23:15
Exact Location Of Accident	T JUNCTION OF LOYANG AVE AND PASIR RIS DR 1
Country/State of Loss	SINGAPORE
DETAILS OF OWN VEHICLE	
Vehicle Registration Number	SHC8651H
Insured/Policyholder	
Name Of Registered Owner	COMFORT TRANSPORTATION PTE LTD
Co Reg No	199303821R
Email Address	FLEETSAFETY@CDGTAXI.COM.SG
Mobile Phone No	
Alternative Phone No	OFFICE-65508768
Vehicle Particulars	
Manufacturer	HYUNDAI
Model	I40
Exact Purpose for which vehicle was being used at time of accident	
Are you claiming under your own insurance policy for repair to your vehicle?	NO
If No, Please state action to be taken	REPORTING ONLY
Vehicle Category	TAXI
Insurance Company	
Name of Insurance Company	INDIA INTERNATIONAL INSURANCE PTE LTD
Type Of Coverage	THIRD PARTY FIRE AND/OR THEFT
Fleet Policy	YES
Policy Number	MCOM0015
Cover Note Number	
Driver	
Name of Driver	LEE TECK KHIN
NRIC No	S0106082A
Date Of Birth	03/10/1953
Occupation	OUTDOOR
Date Of Driving Pass	10/10/1973
Driving Experience	45 YEARS AND 7 MONTHS
Gender	MALE
Mobile Number	(LOCAL) +65-98301457
Fax Number	
Contact Number	
Email Address	LEETECKKHIN@GMAIL.COM

Address	BLK 168 HOUGANG AVENUE 1 #07-1413
Postcode	530168
Was driver an employee of the Insured's Company	NO
If No, Relationship of the Driver with the Insured	OTHER - TAXI DRIVER
Vehicle Registration Number of Driver's Own Vehicle	-
	-
	-
Insurance Company of Driver's Own Vehicle	-
	-
	-

General Information of the Accident

Type Of Accident	COLLISION - HEAD TO REAR
Weather Conditions	DRIZZLING
Road Surface	WET

Other Information

Was any foreign vehicle involved in this accident?	NO
Number of vehicles (including own vehicle) involved in the accident	2
Was any body injured in the Accident?	NO
Was any injured conveyed to hospital by ambulance?	NO
Was any other material or property damaged?	YES
I have been approached by unknown person(s) soliciting/offering accident claims assistance.	NO
Number of Passengers (Including Driver)	2
Passenger 1	NAME: : - GENDER: : FEMALE

Details of Police Action

Was the accident reported to the police?	NO
If Yes, Please state which Police Station	
Was notice of intended Prosecution given?	NO
If Yes, against whom?	

Circumstances of Accident

PLS REFER TO ATTACHED

Attachment(s)

Are accident photos available for attachment?	YES
Was there any video captured by Car Camera?	YES
Remarks/ Reasons:	-
Was there any audio recorded?	NO

DETAILS OF OTHER VEHICLE PROPERTY 1

Vehicle Registration Number	GW3857X
Vehicle Make/Model/Colour	
Details Of Properties	
Vehicle Category	COMMERCIAL VEHICLE
Name of Driver	CHEW SENG LEE
NRIC/Passport Number	S7563542G
Contact Number	
Address	
Postcode	
Insurance Company Name	
Nature Of Damage	REAR

No. Of Passenger (Including Driver)

IMPORTANT NOTICE

1. Please report correctly the details of the accident to speed up the claims process.
2. This Form must be completed by the Policyholder and/or the Authorised Driver.
3. Information provided must be as truthful and accurate as possible. Any wilful misrepresentation or withholding of material facts may allow insurance companies to repudiate policy liability.
4. The issue and acceptance of this Form by insurance companies is not an admission of policy liability on the part of the insurance companies.
5. Any false reporting may be referred to the Police for investigation.
6. The report will be forwarded by the insurers of the GIA Records Management Centre established by the General Insurance Association of Singapore (GIA) for archiving and that copies of this report will for a fee be made available upon application by interested parties.
7. By the lodgment of this report to the insurers, you hereby consent to the archiving of this report at the centre and to copies of the report being made available aforesaid.
8. Consent under the Personal Data Protection Act (PDPA)

I understand, acknowledge, agree and consent that:

- (a) My insurer, my workshop and the General Insurance Association of Singapore ("GIA") may/are permitted to collect, use, disclose and/or process my personal data/personal information set out in this [form] and any other personal information provided by me or possessed by my insurer (collectively the "Personal Information") and disclose and transfer such Personal Information to all insurer(s) who have insured vehicle(s) involved in this accident (all insurer(s) who have insured vehicle(s) involved in this accident shall be collectively referred to as the "Insurers"), the insurers' lawyers/law firms, the Monetary Authority of Singapore and any relevant government agency/authority (such as the police), for the purpose(s) of:
 - (i) processing, handling and/or dealing with my claims including the settlement of the claims and any necessary investigations relating to the claims;
 - (ii) investigating the accident and/or my claims;
 - (iii) carrying out and/or dealing with my instructions or responding to any enquiries by me;
 - (iv) administering my claims (including the mailing of correspondence, statements, invoices, reports or notices to me, which could involve disclosure of certain personal data about me to bring about delivery of the same as well as on the external cover of envelopes/mail packages); and/or
 - (v) complying with applicable law in administering, processing, handling and/or dealing with my claims (collectively the "Purposes")
- (b) all insurer(s) who have insured vehicle(s) involved in this accident and the insurers' lawyers/law firms, may/are permitted to collect, use, disclose and/or process my Personal Information for one or more of the above Purposes; and
- (c) my Personal Information may/can be disclosed by any of the Insurers and/or GIA to their third party service providers or agents (including their lawyers/law firms), which may be sited outside of Singapore, for one or more of the above Purposes.
- (d) my Personal Information will also be collected and used to compile claims history for the purpose of fraud detection, investigation and management in present and all future claims.
- (e) the information so collected under (d) above may be shared / disclosed:
 - (i) to all insurers and/or any other third parties that assist in evaluating, investigating, controlling or managing fraud, regulators, law enforcement and government agencies as reasonably required for the purposes stated, or
 - (ii) for complying with requirements under any regulations, laws or court orders.

COMFORT TRANSPORTATION PTE LTD
CO. REG. NO. 199303821R

Policyholder's Signature
Date & Time:

Driver's Signature
(If driver is not the policyholder)
Date & Time:

Reporting Centre Personnel's Signature
Name:
NRIC/FIN No.:

Loke Wei Yeng
29/5/19

Sketch Plan Pg. 2

SKETCH PLAN

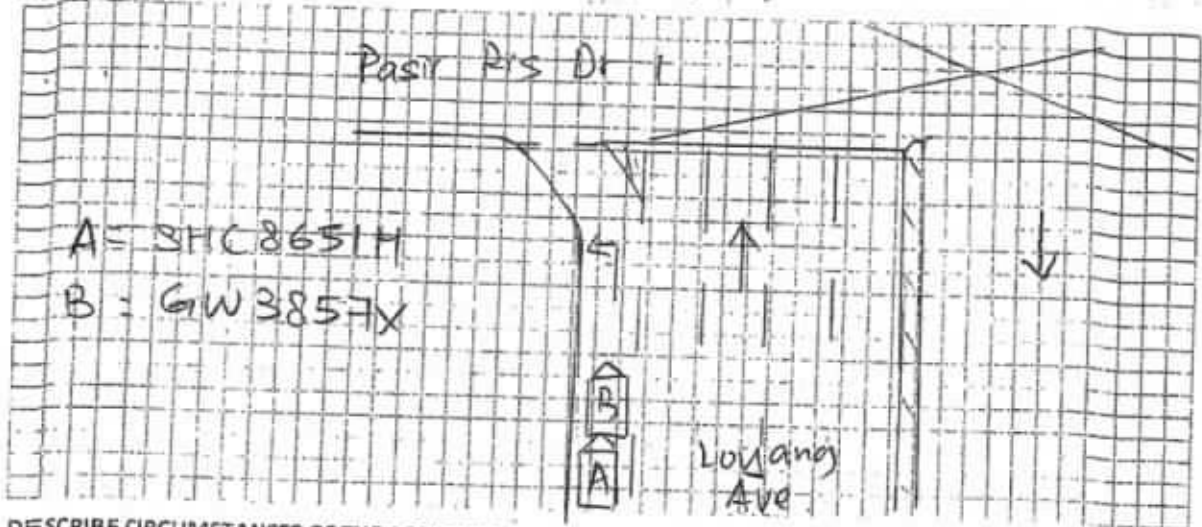

DESCRIBE CIRCUMSTANCES OF THE ACCIDENT

On 28/5/19 at about 23:15 hrs, I was driving at above said location with a female pax onboard. I immediate applied brake upon noticed veh B was stopped but not to avail avoid collision Partially caused by veh B brake. indicator was not working Due to this cause, my taxi front portion collided onto the rear portion of veh B. No injury reported in this accident

DECLARATION

I/We declare the foregoing particulars are true in every respect.

COMFORT TRANSPORTATION PTE LTD
CO. REG. NO. 199303821R

Policyholder's Signature
Date & Time:

Driver's Signature
(If driver is not the policyholder)
Date & Time:

Reporting Centre Personnel's Signature
Name:
NRIC/FIN No.:

29/5/19

Accident Photo



Accident Photo



Accident Photo



Accident Photo



Accident Photo



Accident Photo



Accident Photo



Accident Photo



Accident Photo



Accident Photo



Accident Photo



...CLAIM SUBFOLDER...(Pending for Survey Report)

Re-Inspection

CLAIM SUBFOLDER TRACKING							
Case	Notified	Est Submitted	Adj Assigned	Adj Rpt	Adj Submitted	Ins Auth'd	Status
Main	17 Jul 2019		26 Jul 2019 12:17 Edit Adj Rpt	S\$3,300.00 Edit Estimates	S\$3,300.00 View Rpt		Pending for Survey Report Cancel Case

Main	Reference	Claim Details	Documents	Show All					
CLAIM SUBFOLDER DETAILS [Created by insurer]									
Insured:	COMFORT TRANSPORTATION PTE LTD , Co. Reg. No.: 199303821R								
Main Claimant:	NEOFLAM (SIM) PTE LTD , Co. Reg. No.: 200700907K								
Vehicle Reg. No.:	GW3857X	Date of Loss:	28/05/2019 23:00 - :59 [191 Months and 14 Days From LTA Reg Date (Man Yr)]						
Claim Type:	TP / MCT19050796	Policy/Cover Note No.:	MCOM0015 (TP, Fire & Theft)						
Vehicle Reg. No. (Insured):	SHC8651H	Policy No. (Claimant):	5054461278-06						
		Excess:							
Repairer:	Modern Automotive Pte Ltd (HQ) Blk 3023A Ubi Road 1, #01-61 & #01-58, 408717 Ubi - Tel: 6748 4422 / 6747 4422								
Handling Insurer:	India International Insurance Pte Ltd (HQ) - Tel: 63476100 ... [Handled by Zuhaidah Bte Samsuri - 6347 6070]								
Claimant's Insurer:	NTUC Income Insurance Co-operative Ltd (HQ) - Tel:								
Adjuster:	LKK Auto Consultants Pte Ltd (HQ) - Tel: 6256-3561 ... [Handled by XING GUO QIANG] ... [Final Rpt due 06/08/2019]								
Adj Asg. Remarks:	Dear LKK, LOD uploaded for this case. Our request for PRI was not responded to by TP. Kindly conduct re-inspection for this case and let us have your surevy report urgently. Thanks								
ASSOCIATED MAIL RECEIVED View All Compose Case Mail									
There are no mail for this case.									
ALL ASSOCIATED TASKS View All Search Tasks Create New Task Complete									
Due Date	Priority	Type	Task Group	Subject	Handler	Assigned By	Completed On	Created On	Done?
No results.									

Claim Documents

*GW3857X (MCT19050796)
[SHC8651H]
TP
NEOFLAM (SIM) PTE LTD
May 28 2019 11:00PM
[COMFORT TRANSPORTATION PTE LTD]
Modern Automotive Pte Ltd

Upload Documents			Upload Photos			Compose New Letter			View View in Browser		
Photos/Images									3 per page		<input checked="" type="checkbox"/>
No	Relabel/Reorder	LKK Auto Consultants Pte Ltd (HQ)								Thumbnail	Print
1	02/08/19 15:51	General View								Load JPG	<input checked="" type="checkbox"/>
2	02/08/19 15:51	General View								Load JPG	<input checked="" type="checkbox"/>
3	02/08/19 15:51	General View								Load JPG	<input checked="" type="checkbox"/>
4	02/08/19 15:51	General View								Load JPG	<input checked="" type="checkbox"/>
5	02/08/19 15:51	General View								Load JPG	<input checked="" type="checkbox"/>
6	02/08/19 15:51	General View								Load JPG	<input checked="" type="checkbox"/>
7	02/08/19 15:51	General View								Load JPG	<input checked="" type="checkbox"/>
8	02/08/19 15:51	General View								Load JPG	<input checked="" type="checkbox"/>
9	02/08/19 15:51	General View								Load JPG	<input checked="" type="checkbox"/>
10	02/08/19 15:51	General View								Load JPG	<input checked="" type="checkbox"/>
11	02/08/19 15:51	General View								Load JPG	<input checked="" type="checkbox"/>
12	02/08/19 15:51	General View								Load JPG	<input checked="" type="checkbox"/>
13	02/08/19 15:51	General View								Load JPG	<input checked="" type="checkbox"/>
14	02/08/19 15:51	General View								Load JPG	<input checked="" type="checkbox"/>
15	02/08/19 15:51	General View								Load JPG	<input checked="" type="checkbox"/>
16	02/08/19 15:51	General View								Load JPG	<input checked="" type="checkbox"/>
17	02/08/19 15:51	General View								Load JPG	<input checked="" type="checkbox"/>
18	02/08/19 15:51	General View								Load JPG	<input checked="" type="checkbox"/>
19	02/08/19 15:51	General View								Load JPG	<input checked="" type="checkbox"/>
20	02/08/19 15:51	General View								Load JPG	<input checked="" type="checkbox"/>
21	02/08/19 15:51	General View								Load JPG	<input checked="" type="checkbox"/>
22	02/08/19 15:51	General View								Load JPG	<input checked="" type="checkbox"/>
23	02/08/19 15:51	General View								Load JPG	<input checked="" type="checkbox"/>
24	02/08/19 15:51	General View								Load JPG	<input checked="" type="checkbox"/>
25	02/08/19 15:51	General View								Load JPG	<input checked="" type="checkbox"/>
26	02/08/19 15:51	General View								Load JPG	<input checked="" type="checkbox"/>
Documentation									1 per page		<input checked="" type="checkbox"/>
No	Finalized On	India International Insurance Pte Ltd (HQ)								Thumbnail	Print
1	26/07/19 12:16	Letter of Demand from Third Party TPD LOD FROM TCMG (GW3857X)								Load PDF	
2	26/07/19 12:20	Singapore Accident Statement QTD SAS								Load PDF	
No	Relabel/Reorder	LKK Auto Consultants Pte Ltd (HQ)								Thumbnail	Print
1	02/08/19 12:47	Colour Photo								Load PDF	

Linked Accident Report Documents

View View in Browser

Assessment Reports			1 per page	<input checked="" type="checkbox"/>
No	Finalized On	Modern Automotive Pte Ltd (HQ)	Thumbnail	Print
1	29/05/19 14:59	Accident Statement	 Load HTML	
Photos/Images			3 per page	<input checked="" type="checkbox"/>
No	Finalized On	Modern Automotive Pte Ltd (HQ)	Thumbnail	Print
1	29/05/19 14:58	Accident Photo	 Load JPG	<input checked="" type="checkbox"/>
2	29/05/19 14:58	Accident Photo	 Load JPG	<input checked="" type="checkbox"/>
3	29/05/19 14:58	Accident Photo	 Load JPG	<input checked="" type="checkbox"/>
4	29/05/19 14:58	Accident Photo	 Load JPG	<input checked="" type="checkbox"/>
5	29/05/19 14:58	Accident Photo	 Load JPG	<input checked="" type="checkbox"/>
6	29/05/19 14:58	Accident Photo	 Load JPG	<input checked="" type="checkbox"/>
7	29/05/19 14:58	Accident Photo	 Load JPG	<input checked="" type="checkbox"/>
Documentation			1 per page	<input checked="" type="checkbox"/>
No	Finalized On	Modern Automotive Pte Ltd (HQ)	Thumbnail	Print
1	29/05/19 14:58	Sketch Plan	 Load TIF	

Documents Checklist

DOCUMENTS CHECKLIST	Reset	Save	Print
There are no document checklists configured.			
Our Checklist Remarks - LKK Auto Consultants Pte Ltd (HQ) <div style="border: 1px solid black; height: 40px; margin-top: 5px;"></div>			
Show Remarks To: <input type="checkbox"/> Handling Insurer <small>Note: Remarks are private unless you show it to other parties.</small>			

LKK Auto Consultants Pte Ltd (Co Reg No:199607198R)

51 Ubi Ave 1 #01-25, Paya Ubi Industrial Park

Singapore 408933

Tel: 6256-3561 Fax: 6844-8805 Email: sur@lkkauto.com; assignments@lkkauto.com

VEHICLE DAMAGE INSPECTION REPORT

Our File No: CS/III19013217/GTD3E2

Date: 02/08/2019

REFERENCE

Handling Insurer: India International Insurance Pte Ltd

Policy No:

MCOM0015

Claimant Vehicle
No : GW3857X

Insured Vehicle No : SHC8651H

Date of Loss: 28/05/2019

Nature of Claim:

TP

Claim No: MCT19050796

DESCRIPTION & IDENTIFICATION OF VEHICLE

Reg No: GW3857X

Make & Model: NISSAN URVAN, 3.0 D (M)

Engine No: ZD30028562

Reg. Date: 14/06/2003 (Man. Year: 2003)

Chassis No: JN1MG4E25Z0701057

Colour: Gold

Odometer: 226260 km

Engine Capacity: 2953 cc

Market Value/New Car Price: N/A

Sum Insured (S\$): Market Value/New Car Price

CONDITION OF VEHICLE AT THE TIME OF SURVEY

General Condition: Steering (Serviceable): Yes Footbrake (Serviceable): Yes

Handbrake (Serviceable): Yes Engine Modification: No Pre-accident Condition:

CONDITION OF TYRES

Front Tyre Size: 195 R15

Rear Tyre Size: 195 R15

Front Left Side: Bridgestone 6 mm

Rear Left Side: Bridgestone 6 mm

Front Right Side: Bridgestone 6 mm

Rear Right Side: Bridgestone 6 mm

The above values represent the remaining tyre treads depth

COST OF CLAIMS	Repairer's	Adjuster's	Difference	Diff %
Parts	6,730.36	2,738.15	3,992.21	59.32
Miscellaneous Items	0.00	0.00	0.00	
Labour	3,160.00	1,430.00	1,730.00	54.75
Paintwork Labour	0.00	0.00	0.00	
Towing	0.00	0.00	0.00	
Calculated Gross Total (S\$)	9,890.36	4,168.15	5,722.21	57.86
Approved Total (Overridden) (S\$)		3,300.00		
(S\$)	9,890.36	3,300.00	6,590.36	66.63
+ GST 7.00/7.00% (S\$)	692.33	231.00	461.33	66.63
Nett Amount (S\$)	10,582.69	3,531.00	7,051.69	66.63

INSPECTION

Date of Assignment: 26/07/2019

Date Inspected: 29/07/2019 Inspected At:

BLK 3023A UBI ROAD 1#01-57
Repairer : Modern Automotive Pte Ltd
(HQ)

Estimated Period of Repair: 5.0 days

Adjuster: XING GUO QIANG

Manager: DENISE TAY KWEE CHENG

NOTE: This report represents our findings at the time and place of inspection stated herein. Such inspection has been carried out to the best of our knowledge and ability but any other liability under any other circumstances is hereby expressly excluded.

REPAIR DETAILS

Reference

Part Source:	(Last Synchronised: 02 Aug 2019)	
Parts:	N/A	NISSAN URVAN 3.0 D (M) (Model not available in database)
Labour:	Repairer's	(Price-denominated Standard List)
Print Code:	(Unsubmitted, no print-code for GW3857X)	
Validity:	These estimates are valid only if they contain the print code (above) on all estimate pages, running page numbers with the END OF ESTIMATES marker on the last estimate page	
Further Info:	Items/values not in reference catalogue are prefixed with an asterisk *.	

Recommended Parts

No.	Qty	Part No.	Particulars	Condition	Repairer's	Amount
1	1		*REAR BUMPER	Replaced	632.70 FL	*632.70 FL
2	2		*REAR BUMPER SIDE RETAINER LH / RH	Replaced	44.40 FL	*44.40 FL
3	1		*REAR BUMPER STEP PANEL	Replaced	162.60 FL	*162.60 FL
4	1		*REAR END PANEL - INNER	Repaired	461.60 FL	*- FL
5	1		*REAR END PANEL - OUTER	Replaced	247.60 FL	*247.60 FL
6	1		*REAR FENDER LH	Repaired	2,010.30 FL	*- FL
7	1		*REAR FENDER RH	Repaired	2,010.30 FL	*- FL
8	1		*TAILGATE ASSY	Replaced	2,101.40 FL	*2,101.40 FL
9	1		*TAIL LIGHT ASSY LH	Reuse	221.50 FN	*- FN
10	1		*TAIL LIGHT ASSY RH	Not Necessary	221.50 FN	*- FN
11	1		*TAILGATE INNER LOCK ASSY	Repaired / Reuse	281.60 FN	*- FN
12	1		*REAR END PANEL TOP GARNISH	Reuse	91.70 FN	*- FN
13	1		*REAR WINDSCREEN MOULDING	Replaced	98.70 FN	*98.70 FN
14	1		*TAILGATE WEATHERSTRIP	Replaced	134.70 FN	*134.70 FN
15	1		*TAILGATE 70KM/H STICKER	Replaced	15.00 FS	*10.00 FS
16	1		*REAR WINDSCREEN SEALANT	Replaced	80.00 FS	*50.00 FS
17	1		*SET REVERSE SENSOR	Replaced	280.00 FS	*200.00 FS
18	1		*TAILGATE 5 PAX STICKER	Replaced	15.00 FS	*10.00 FS
19	4		*REAR BUMPER STEP PANEL CLIP	Replaced	26.00 FS	*26.00 FS

F=Franchise part. S=SpcNett. L=ListItemDisc. N=NettItemDisc.

Sub Total (\$\$)	9,136.60	3,718.10
- List Item Discount on L Items 30.00/30.00% (\$\$)	2,301.27	956.61
- Nett Item Discount on N Items 10.00/10.00% (\$\$)	104.97	23.34
Total Parts (\$\$)	6,730.36	2,738.15

Report was unsubmitted during this print-out.

Recommended Miscellaneous Items

There are no new miscellaneous items selected.

Recommended Labour

No	Particulars	Lab.Type	Repairer's	Amount
Labour Items				
1	TO REMOVE AND REFIT REAR WINDSCREEN GLASS	New	140.00	100.00
2	TO RE-APPLY ANTI-RUST UNDERCOAT FOR THE AFFECTED PARTS AND AREAS	New	200.00	60.00
3	TO INSTALL REVERSE SENSORS AND CHECK FUNCTIONS	New	80.00	40.00
4	LABOUR CHARGES TO REMOVE AND REPLACE, TO CUT AND WELD DAMAGED PANELS, TO PANEL BEATING AND ALIGN AFFECTED AREAS	New	1,200.00	600.00
5	LABOUR CHARGES TO PUTTY AND SPRAY PAINT THE AFFECTED AREAS AND PARTS - REAR BUMPER, REAR END PANEL (INNER/OUTER), REAR LH & RH FENDER, TAILGATE, ETC	New	1,500.00	600.00
6	TO CHECK WIRING AND REPAIR WHERE NEEDED	New	40.00	30.00
Gross Labour Cost (S\$)			3,160.00	1,430.00

Report was unsubmitted during this print-out.

< END OF ESTIMATES >