

22/07/2009

ASS. REC. BY:

REF:

CS/FCI 19013210/Uqd302

Special Instruction:

Summary: Marus

CWS

ASSIGNMENT (Office)

From (Person): Sithum

of

FCI

Date/Time: 3.21pm @ 26/7/19

Estimated Cost:

Bill to:

OD/TP/WS/TP RES / OD RES / EVA / INV / MV / CS

To Inspect Vehicle No:

SME 1152H

Insured:

SHB 3721C

at Workshop m/s

Hock wah

Tel:

64415655

of

Blk 3011 Bedok Ind. Park E North Ave 4 #01-2008

Policy No:

Claim No:

D1900 4863MFST

Sum Insured:

Excess:

Make of Veh:

(Client's Record)

D.O.A.

24/07/2019

CA / REV / REP. / REV 24 HRS

(DS)

H.O.D. Endorsement:

Date/Time:

3.42pm @ 26/7/19

Person Contacted:

Anyia

Vehicle IN/OUT

Date/Time	Action/Instruction	Technician
	SHB 3721C - CS/FCI/8005276 / T1rd 342	
	SME 1152H - X	
29/7/19 @ 9.31m	revised to sithum by email	

Don 19/13/2018

(08/11/13) wef
ASS. REC. BY: Marcus

REF:

70/

ASSIGNMENT

From: _____ Date: _____
Estimated Cost: _____
OD / TP / WS / TP RES / OD RES / EVA / INV / MV
To Inspect Vehicle No: SME 1152
at Workshop m/s Wodenah
of _____
Insured: _____
Policy No. _____
Claims No. _____
Sum Insured: _____ Excess: _____
(Client's Record)
Make of Veh: _____

(Policy Condition)

Remark: The veh had commenced its
repair at the time of inspection.

Bal. or Market Value: 70k

IDAC Accident Rpt: _____

Consistent? : Yes or No

GIA / PR Seen: ✓

Consistent? : Yes or No

Est. Repairs: 4 days

Res.: Yes or No

Lum Sum: 13.1 %

3 Val.: Yes or No

CA / REV / REP. / 24 HRS

LTA 40956

Vehicle: IN / OUT

Date: _____

Person Contacted: _____

Veh No: SME 1152H Yr Regn: 9.18
Type: Car / M.Cycle / Bus / Van / Lorry / Taxi / Prime Mover /
Truck / Trailer or CA
Make: Toyota U105 C.C. 1496
Colour: Grey A/C: Insured / Std / NI / NA
Sp. Reading: 27008 T/Radio: Insured / Std / NI / NA
Eng/No: _____
C/No: MR 2B23F3101147131
Gen. Cond: Good / Fair / Poor / Burnt
Steering: In order / Jammed / Leaked / Burnt or
Brake: In order / Jammed / Leaked / Burnt or
Modi: Nil / S/Rim / STD A/Rim or
Tyre Size: F: 185/60R17
R: _____

BS / DUN EXNOVA / GY / FS / LIZA / MIC / OHTSU / PIR / SUMI /
TOYO / YOKO or

Front

Rear

R/Bal. 2 mm

R/Bal. 2 mm

L/Bal. 2 mm

L/Bal. 2 mm

D.O.A. 24/7/19

D.O.I. 26/7/19

Survey held at _____

Des. of Damages: Frt / Rear / O/S / N/S / U/C / Rooftop or

Rear

The U/C / Chassis frame / Body Structure affected due to collision.

Date / Time Action / Instruction
4/9/19 cont. and final LTA 3440.72 with Angier
(Red to 3759.46, 5210)

RECEIVED 04 SEP 2019

Date/Time, File Pass to?

☐

: Preli. Report

1) 04/9/19 trans

☐

: Final Report

Date/Time, File Return to?

2) _____

Days Of Repair: 4

Resurvey No. of Trip: 1

Survey Fee: _____

Transportation: _____

Add Fee: ☐ : Site Insp (\$ _____)

) S + RS \$ _____

☐ : Interview (\$ _____)

) Photos _____

☐ : Tech. Invs (\$ _____)

) Others _____

☐ : Weekend (\$ _____)

TOTAL

Report Format : TP

Lump Sum / I.B.I: (\$ 3440.72)

150

50

50

74

324

MOTOR SURVEY ASSIGNMENT

Date	25-07-2019	Our Ref No. D19004863MFSH
Accident Date	24-07-2019	Claim Type. Third Party
Insured Vehicle	SHB3721C	Third Party Vehicle. SME1152H
Survey Location	BLK 3011 BEDOK INDUSTRIAL PARK E BEDOK NORTH AVE 4#01-2008/10/12	
Contact Person.	ANYSIA FOO	
Contact No.	64415655/ 0	Fax No. 62438121
Survey Type	WITHOUT PREJUDICE: WE ADMIT LIABILITY QUANTUM TO BE AGREED:	
Appointed Surveyor	LKK AUTO CONSULTANTS PTE LTD	
Contact Person	NA	Fax No. 68416315
Contact Number.	NA	

FOR DIRECT SETTLEMENT

Please submit to us the Tax Invoice together with letter of claim for Rental OR Loss of use (based on NIMA Benchmark rates) together with your survey report.

THIRD PARTY SURVEY REQUEST

Cc : Workshop	HOCK WAH MOTOR WORKSHOP PTE LTD	Attention. NIL
Cc : TP Solicitor	NA	TP Solicitor Fax No. NA
Officer Incharge	SITHARA	

IMPORTANT NOTE

Kindly submit the survey report via CWS within 14 days for survey assignment and 7 days for re-inspection.
This is a computer generated letter, no signature required.

Shiau Chan (LKKAUTO)

From: Shiau Chan (LKKAUTO)
Sent: Monday, 29 July 2019 9:31 AM
To: 'CWS Motor Claims'; assignments
Cc: 'Sithara'; SUR
Subject: RE: SURVEY ASSESSMENT - D19004863MFSH/1
Attachments: CSFCI19013210Uqd3.pdf

Dear Sithara,

Enclosed herewith preliminary advice of SME 1152H.

Best Regards,

Shiau Chan (Ms) | Case Handler

LKK Auto Consultants Pte Ltd

Phone: 6256-3561 | email: siewsc@lkkauto.com | fax: 6256-4315

Blk 51, Paya Ubi Industrial Park, Ubi Avenue 1, #02-25 | S(408933)

From: Admin-D (LKKAUTO) <admin-d@lkkauto.com>
Sent: Friday, 26 July 2019 3:53 PM
To: 'CWS Motor Claims' <cwsmotorclaims@msfirstcapital.com.sg>; assignments <assignments@lkkauto.com>
Cc: 'Sithara' <Sithara@msfirstcapital.com.sg>; SUR <sur@lkkauto.com>
Subject: RE: SURVEY ASSESSMENT - D19004863MFSH/1

Dear Sir/Mdm,

Thank you for the assignment.

Best Regards

G.NIVITHA

LKK Auto Consultants Pte Ltd

Phone: 6841-1972 | email: assignments@lkkauto.com | fax: 6256-4315

Blk 51, Paya Ubi Industrial Park, Ubi Avenue 1, #02-25 | S(408933)

From: CWS Motor Claims [<mailto:cwsmotorclaims@msfirstcapital.com.sg>]
Sent: Friday, 26 July 2019 3:20 PM
To: ASSIGNMENTS@LKKAUTO.COM
Cc: CWS Motor Claims <cwsmotorclaims@msfirstcapital.com.sg>; Sithara <Sithara@msfirstcapital.com.sg>
Subject: PRI: SURVEY ASSESSMENT - D19004863MFSH/1

Dear Sir/Mdm,

We refer to the above reference.

Please find attached the necessary documents for survey.

Kindly submit your report via CWS within the next 14 days.



Auto
Consultants
Pte Ltd

51 UBI AVE 1, #01-25 PAYA UBI INDUSTRIAL PARK, SINGAPORE 408933 TEL : (065) 62563561 FAX : (065) 62564315

Your Ref: D19004863MFSH

Date: 29 July 2019

Our Ref: CS/FCI19013210/Uqd3

The Motor Claims Department
MS First Capital Insurance Ltd

Dear Sir/Madam,

INITIAL INSPECTION REPORT OF VEHICLE NO. SME 1152H.

Please be informed that we had conducted the inspection of the abovementioned vehicle on 26/07/2019 at the premises of M/s HOCK WAH MOTOR. and have the following to report:-

Workshop Estimate Amount	: S\$ 7,200.18 .
Revised Estimate Amount	: S\$ 3,868.01 .
"Check" Items Amount	: S\$ 636.23 .
Market Value	: S\$ - .
LTA Reimbursement Value	: S\$ - .
Nett Value	: S\$ - .

Description of Damage:

The vehicle sustained damages at the rear portion.

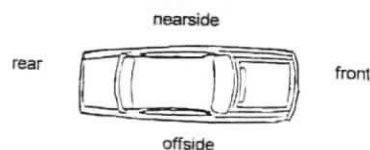

Yours faithfully

CHUA KANG SENG
Licensed Appraiser

[> Back to OneMotoring](#)

Enquire PARF/COE Rebate for Registered Vehicle

Vehicle Owner Particulars	
Owner ID Type:	Singapore NRIC
Owner ID:	643C
Vehicle Details	
Vehicle No.:	SME1152H
Vehicle to be Exported:	No
Intended Deregistration Date:	26 Jul 2019
Vehicle Make:	TOYOTA
Vehicle Model:	VIOS 1.5 E (AUTO)
Primary Colour:	Grey
Manufacturing Year:	2018
Engine No.:	2NR5268544
Chassis No.:	MR2B23F3101147131
Maximum Power Output:	79.0 kW (105 bhp)
Open Market Value:	\$13,390.00
Original Registration Date:	19 Sep 2018
First Registration Date:	19 Sep 2018
Transfer Count:	0
Actual ARF Paid:	\$13,390.00
Intended PARF Rebate Details	
PARF Eligibility:	Yes
PARF Eligibility Expiry Date:	18 Sep 2028
PARF Rebate Amount:	\$10,042.00
Intended COE Rebate Details	
COE Expiry Date:	18 Sep 2028
COE Category:	A - Car up to 1600cc & 97kW (130bhp)
COE Period(Years):	10
QP Paid:	\$33,798.00
COE Rebate Amount:	\$30,914.00
Total Rebate Amount:	\$40,956.00

The information contained herein is correct as at 26 Jul 2019

OK

New Cars

Used Cars

Sell My Car

Directory

Products

Insurance

Articles

F

Capture better photos
with Night Sight.



Post an Advertisement

Sell it yourself! Advertise it at just

\$58 until it's SOLD!

[Post an Ad](#)
[Advertiser Login](#)
[Ways of Selling](#)

New 18 Years Renewal Use Toyota Estima 2.4A

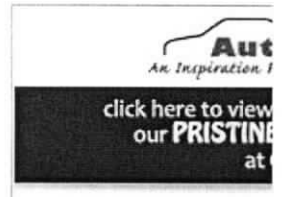

3.38% Low Interest @ GV
Finance 5 Years
Monthly \$1890 Down Monthly
From \$3800
GV Credit Pte Ltd StarAd

[Browse by Category](#)
[Sort by Date Posted](#)

4 vehicles

[Advanced Search](#)

Search Selection

Model	Price	Depreciation	Reg D	Eng Cap	Mileage	V
-------	-------	--------------	-------	---------	---------	---

Model	Any	Any	2018	Any	Any	V
-------	-----	-----	------	-----	-----	---



Toyota Vios 1.5A G

\$76,800

\$7,630 /yr

17-Aug-2018

1,496 cc

17,800 km

Don't Miss It! Low Mileage As Good As New. In Original Condition. Well Kept By Owner And Serviced By Agent. Warranty Still Available. Low Mileage Done. High Loan And Trade In Welcome. Viewing By Appointment Only. Call Now For Viewing. All Prices Quoted Are : Nett

Tay Motor & Credit Pte Ltd

Posted: 22-Jul-2019

Tags: 2018 Toyota Vios, 2018 toyota vios, Toyota Vios, toyota vios, Toyota, Vios, vios, Used Toyota



Toyota Vios 1.5A E

\$75,800

\$7,720 /yr

29-Jun-2018

1,496 cc

8,600 km

Well Known For Its Reliability And Low Fuel Consumption, App Now To Arrange A Viewing!

Borneo Motors (S)

Posted: 22-Jul-2019

Tags: 2018 Toyota Vios, 2018 toyota vios, Toyota Vios, toyota vios, Toyota, Vios, vios, Used Toyota



Toyota Vios 1.5A E

\$72,999

\$7,440 /yr

20-Jun-2018

1,496 cc

15,000 km

New Arrival Dark Grey Colour With Black Interior. Agent Unit Under Warranty. Premium 110 Point Check Peace Of Mind.

Premium Automobiles

Posted: 20-Jul-2019

Tags: 2018 Toyota Vios, 2018 toyota vios, Toyota Vios, toyota vios, Toyota, Vios, vios, Used Toyota



Toyota Vios 1.5A G

\$73,800

\$7,620 /yr

20-Mar-2018

1,496 cc

5,168 km

5 Years Warranty! Like New! Only 5K Km, Free Road Tax Till 19 Sep, Lowest Depreciation In The Market! High Spec G Model! Low Interest 2.28%, In House Loan Available, Upgraded Transferable Infinity Warranty, Leather Seats, Leather Steering Wheel, Spacious Bo

Posted: 16-Jul-2019

Tags: 2018 Toyota Vios, 2018 toyota vios, Toyota Vios, toyota vios, Toyota, Vios, vios, Used Toyota

Save this search criteria, to get email alerts whenever a match is found.

Model	Price	Depreciation	Reg D	Eng Cap	Mileage	V
-------	-------	--------------	-------	---------	---------	---

For old advertisements, view [Expired ads](#)

[Home](#) | [New Cars](#) | [Used Cars](#) | [Sell My Car](#) | [Directory](#) | [Products](#) | [Insurance](#) | [Article](#) | [Forum](#) | [Resource](#)

[Compare](#)

SINGAPORE ACCIDENT STATEMENT

IMPORTANT NOTICE

1. Please report correctly the details of the accident to speed up the claims process.
2. This Form must be completed by the Policyholder and/or the Authorised Driver.
3. Information provided must be as truthful and accurate as possible. Any wilful misrepresentation or withholding of material facts may allow insurance companies to repudiate policy liability.
4. The issue and acceptance of this Form by insurance companies is not an admission of policy liability on the part of the insurance companies.
5. **Any false reporting may be referred to the Police for investigation.**
6. This report will be forwarded by the insurers of the GIA Records Management Centre established by the General Insurance Association of Singapore (GIA) for archiving and that copies of this report will, for a fee, be made available upon application by interested parties.
7. By the lodgement of this report to the insurers, you hereby consent to the archiving of this report at the centre and to copies of the report being made available aforesaid.

ACCIDENT STATEMENT	
Date Of Report	25/07/2019 09:43
Date Of Accident	24/07/2019 21:30
Exact Location Of Accident	JUNCTION BEDOK NORTH ST 2 AND BEDOK NORTH ROAD
Country/State of Loss	SINGAPORE
DETAILS OF OWN VEHICLE	
Vehicle Registration Number	SME1152H
Insured/Policyholder	
Name Of Registered Owner	JAAFAR BIN AWAB
NRIC No	S1201643C
Email Address	NOEMAIL
Mobile Phone No	(LOCAL) +65-98371439
Alternative Phone No	OTHERS-98371439
Vehicle Particulars	
Manufacturer	TOYOTA
Model	VIOS-1.5 (A)
Exact Purpose for which vehicle was being used at time of accident	
Are you claiming under your own insurance policy for repair to your vehicle?	NO
If No, Please state action to be taken	THIRD PARTY
Vehicle Category	PRIVATE CAR
Insurance Company	
Name of Insurance Company	NTUC INCOME INSURANCE CO-OPERATIVE LTD
Type Of Coverage	COMPREHENSIVE
Fleet Policy	NO
Policy Number	5110867416
Cover Note Number	03/07/2019 - 02/07/2020
Driver	
Name of Driver	JAAFAR BIN AWAB
NRIC No	S1201643C
Date Of Birth	13/06/1956
Occupation	OUTDOOR
Date Of Driving Pass	20/10/1978
Driving Experience	40 YEARS AND 9 MONTHS
Gender	MALE
Mobile Number	(LOCAL) +65-98371439
Fax Number	
Contact Number	OTHERS-98371439
Email Address	NOEMAIL

Address	31 BEDOK SOUTH AVENUE 2 #03-305
Postcode	460031
Was driver an employee of the Insured's Company	NO
If No, Relationship of the Driver with the Insured	OWNER
Vehicle Registration Number of Driver's Own Vehicle	-
	-
	-
Insurance Company of Driver's Own Vehicle	-
	-
	-

General Information of the Accident

Type Of Accident	COLLISION - HEAD TO REAR
Weather Conditions	CLEAR
Road Surface	DRY

Other Information

Was any foreign vehicle involved in this accident?	NO
Number of vehicles (including own vehicle) involved in the accident	2
Was any body injured in the Accident?	NO
Was any injured conveyed to hospital by ambulance?	NO
Was any other material or property damaged?	YES
I have been approached by unknown person(s) soliciting/offering accident claims assistance.	NO
Number of Passengers (Including Driver)	3
Passenger 1	NAME: : AMIR BIN JAAFAR GENDER: : MALE
Passenger 2	NAME: : LUTFI BIN JAAFAR GENDER: : MALE

Details of Police Action

Was the accident reported to the police?	NO
If Yes, Please state which Police Station	
Was notice of intended Prosecution given?	NO
If Yes, against whom?	

Circumstances of Accident

ON THE STATED DATE AND TIME, I WAS AT THE JUNCTION OF BEDOK NORTH STREET 2 GOING TO TURN LEFT TO BEDOK NORTH ROAD. MY VEHICLE CAME TO A COMPLETE STOP FOR A FEW SECONDS AS THERE WERE PEDESTRIAN CROSSING. SUDDENLY I FELT AN IMPACT AND REALIZE VEHICLE B (SHB3721C) HAD HIT ONTO MY VEHICLE.

Attachment(s)

Are accident photos available for attachment?	YES
Was there any video captured by Car Camera?	YES
Remarks/ Reasons:	UNABLE TO RETRIEVE
Was there any audio recorded?	NO

DETAILS OF OTHER VEHICLE PROPERTY 1

Vehicle Registration Number	SHB3721C
Vehicle Make/Model/Colour	
Details Of Properties	VEHICLE B
Vehicle Category	TAXI
Name of Driver	
NRIC/Passport Number	

Contact Number

Address

Postcode

Insurance Company Name

Nature Of Damage

No. Of Passenger (Including Driver)

Sketch Plan Pg. 1

SKETCH PLAN

IMPORTANT NOTICE

1. Please report correctly the details of the accident to speed up the claims process.
2. This Form must be completed by the Policyholder and/or the Authorised Driver.
3. Information provided must be as truthful and accurate as possible. Any wilful misrepresentation or withholding of material facts may allow insurance companies to repudiate policy liability.
4. The issue and acceptance of this Form by insurance companies is not an admission of policy liability on the part of the insurance companies.
5. Any false reporting may be referred to the Police for investigation.
6. The report will be forwarded by the insurers of the GIA Records Management Centre established by the General Insurance Association of Singapore (GIA) for archiving and that copies of this report will for a fee be made available upon application by interested parties.
7. By the lodgment of this report to the insurers, you hereby consent to the archiving of this report at the centre and to copies of the report being made available aforesaid.

8. Consent under the Personal Data Protection Act (PDPA)

I understand, acknowledge, agree and consent that:

- (a) My insurer, my workshop and the General Insurance Association of Singapore ("GIA") may/are permitted to collect, use, disclose and/or process my personal data/personal information set out in this [form] and any other personal information provided by me or possessed by my insurer (collectively the "Personal Information") and disclose and transfer such Personal Information to all insurer(s) who have insured vehicle(s) involved in this accident (all insurer(s) who have insured vehicle(s) involved in this accident shall be collectively referred to as the "Insurers"), the Insurers' lawyers/law firms, the Monetary Authority of Singapore and any relevant government agency/authority (such as the police), for the purpose(s) of:
 - (i) processing, handling and/or dealing with my claims including the settlement of the claims and any necessary investigations relating to the claims;
 - (ii) investigating the accident and/or my claims;
 - (iii) carrying out and/or dealing with my instructions or responding to any enquiries by me;
 - (iv) administering my claims (including the mailing of correspondence, statements, invoices, reports or notices to me, which could involve disclosure of certain personal data about me to bring about delivery of the same as well as on the external cover of envelopes/mail packages); and/or
 - (v) complying with applicable law in administering, processing, handling and/or dealing with my claims. (collectively the "Purposes")
- (b) all insurer(s) who have insured vehicle(s) involved in this accident and the Insurers' lawyers/law firms, may/are permitted to collect, use, disclose and/or process my Personal Information for one or more of the above Purposes; and
- (c) my Personal Information may/can be disclosed by any of the Insurers and/or GIA to their third party service providers or agents (including their lawyers/law firms), which may be sited outside of Singapore, for one or more of the above Purposes.
- (d) my Personal Information will also be collected and used to compile claims history for the purpose of fraud detection, investigation and management in present and all future claims.
- (e) the information so collected under (d) above may be shared / disclosed:
 - (i) to all insurers and/or any other third parties that assist in evaluating, investigating, controlling or managing fraud, regulators, law enforcement and government agencies as reasonably required for the purposes stated, or
 - (ii) for complying with requirements under any regulations, laws or court orders.

Policyholder's Signature
Date & Time:

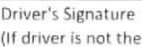

Driver's Signature
(If driver is not the policyholder)
Date & Time:

Reporting Centre Personnel's Signature
Name:
NRIC/FIN No.:

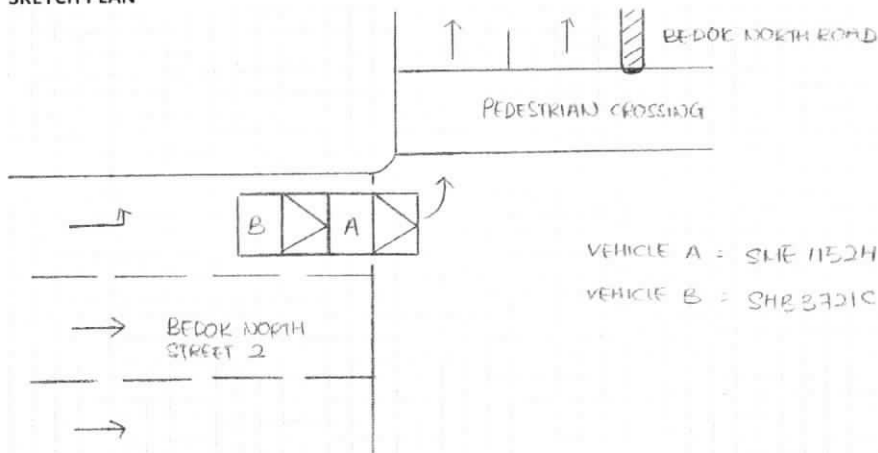

Sketch Plan Pg. 2

SKETCH PLAN



DESCRIBE CIRCUMSTANCES OF THE ACCIDENT

[illegible]

DECLARATION

I/We declare the foregoing particulars are true in every respect.

Policyholder's Signature _____
Date & Time: _____

Driver's Signature
(If driver is not the policyholder)
Date & Time:

Reporting Centre Personnel's Signature
Name:
NRIC/FIN No.:



HOCK WAH MOTOR WORKSHOP PTE LTD

BLK 3011 BEDOK INDUSTRIAL PARK E
BEDOK NORTH AVE 4,
#01-2008/10/12 SINGAPORE 489977
TEL : 6441 5655 FAX : 6441 5355/6243 8121
R.O.C No : 200104141D GST Reg. No. 20-0104141-D

TO : SXXX1643C

JAAFAR BIN AWAB
BLK 31 BEDOK SOUTH AVENUE 2
#03-305
SINGAPORE 460031
TEL : FAX :
PH : 98371439
ATTN :

not Authorised
Hock Wah
Telephone Supply
26/7/19
Hdy.

ESTIMATE BILL

Number : EB00005228
Date : 25/07/2019
Case No : AD00010569
Vehicle No : SME1152H
Chassis : MR2B23F3101147131
Year of Mfr : 2018
Policy No : 5110867416
Model : TOYOTA VIOS 1.5E A

Term:

Sn	DESCRIPTION	QTY	U PRICE	DISC	AMOUNT
1	BOOTLID <i>sent/sur</i>	1.0	895.90	25	671.93
2	BOOTLID EMBLEM <i>nu</i>	1.0	86.54	25	64.91
3	BOOTLID LOGO - VIOS <i>nu</i>	1.0	78.78	25	59.09
4	BOOTLID LOGO - E <i>nu</i>	1.0	62.50	25	46.88
5	BOOTLID LOCK <i>tu</i>	1.0	98.51	25	73.88
6	BOOTLID LAMP LH <i>11 x</i>	1.0	326.80	25	245.10
7	BOOTLID LAMP RH <i>11 x</i>	1.0	326.80	25	245.10
8	TAIL LAMP LH <i>BUC</i>	1.0	397.90	25	298.43
9	TAIL LAMP RH <i>BUC</i>	1.0	397.90	25	298.43
10	TAIL LAMP LOWER BRACKET LH <i>nu</i>	1.0	52.50	25	39.38
11	END PANEL <i>nu</i>	1.0	996.72	25	747.54
12	REAR BUMPER <i>nu</i>	1.0	997.52	25	748.14
13	REAR BUMPER RETAINER RH <i>ref</i>	1.0	76.80	25	57.60
14	REAR BUMPER RETAINER LH <i>ref</i>	1.0	76.80	25	57.60
15	REAR BUMPER REINFORCEMENT <i>nu</i>	1.0	275.81	25	206.86
16	REAR BUMPER SPONGE <i>nu</i>	1.0		25	
17	REAR BUMPER BRACKET LH <i>11 x</i>	1.0	92.10	25	69.08
18	REAR BUMPER BRACKET RH <i>11 x</i>	1.0	92.10	25	69.08
19	END PANEL TOP GARNISH <i>tu</i>	1.0	188.57	25	141.43
20	BOOTLID WEATHERSTRIP <i>tu</i>	1.0	159.62	25	119.72
List Price - Parts Sub Total					4,260.18
21	SPARE TYRE PANEL - REPAIR <i>nu x</i>	1.0			
22	REAR FENDER LH - REPAIR <i>nu x</i>	1.0			
23	REAR FENDER RH - REPAIR <i>nu x</i>	1.0			
24	REVERSE SENSOR <i>cro/shed</i>	1.0	280.00	0	280.00
25	REVERSE CAMERA <i>nu</i>	1.0	580.00	0	580.00
Special Nett Price - Parts Sub Total					860.00
Parts Total					5,120.18
26	LABOUR TO REMOVE & REFIT NECESSARY PARTS	1.0	800.00	0	800.00
27	SPRAY PAINT ON THE AFFECTED AREAS	1.0	800.00	0	800.00
28	ANTI-RUST COATING	1.0	250.00	0	250.00
29	WIRING	1.0	80.00	0	80.00
30	TO REMOVE & REFIT REVERSE SENSOR	1.0	150.00	0	150.00

E. & O. E.

LKK Auto Consultants hence notify
the Repairer of the following:

- To resurvey before/after spray painting
- To display damaged part(s) during resurvey
- Parts prices are subject to confirmation
- Third party survey is on a "Without Prejudice" basis
- No illegal modification(s) is allowed
- Supplementary item(s) must be resurveyed and is subject to final approval from Insurance Company

HOCK WAH MOTOR WORKSHOP PTE LTD

CUSTOMER SIGNATURE

AUTHORISED SIGNATURE

* N = Item not subjected to GST

Acknowledged by Repairer
Signature:
Date:

Issued by : Anysia

HOCK WAH MOTOR WORKSHOP PTE LTD

BLK 3011 BEDOK INDUSTRIAL PARK E
BEDOK NORTH AVE 4,
#01-2008/10/12 SINGAPORE 489977
TEL : 6441 5655 FAX : 6441 5355/6243 8121
R.O.C No : 200104141D GST Reg. No. 20-0104141-D

TO : SXXX1643C
JAAFAR BIN AWAB
BLK 31 BEDOK SOUTH AVENUE 2
#03-305
SINGAPORE 460031
TEL : FAX :
PH : 98371439
ATTN :

ESTIMATE BILL

Number : EB00005228
Date : 25/07/2019
Case No : AD00010569
Vehicle No : SME1152H
Chassis: MR2B23F3101147131
Year of Mfr 2018
Policy No 5110867416
Model : TOYOTA VIOS 1.5E A

Term:

Sn	DESCRIPTION	QTY	U_PRICE	DISC	AMOUNT
	Labour 1 Sub Total				2,080.00
SINGAPORE DOLLARS : SEVEN THOUSAND SEVEN HUNDRED FOUR AND CENTS NINETEEN ONLY			Less Excess		0.00
			SUBTOTAL		7,200.18
			GST 7.00%		504.01
			TOTAL		7,704.19

Date of accident : 24/07/2019 09:30 PM. Place : JUNCTION BEDOK NORTH ST 2 & BEDOK NORTH ROAD

E. & O. E.

HOCK WAH MOTOR WORKSHOP PTE LTD

CUSTOMER SIGNATURE

AUTHORISED SIGNATURE



LKK Auto Consultants Pte Ltd

51 Ubi Ave 1 #01-25 Paya Ubi Industrial Park, Singapore 408933

TEL: 6256 3561 FAX: 6256 4315

Reg. No: 199607198R GST Reg. No. 19-9607198-R

Affiliated to Federation Internationale Des Experts En Automobile				
MS FIRST CAPITAL INSURANCE LTD		Ref : CS/FCI19013210/Uqd3e2		
36 ROBINSON ROAD #16-01 CITY HOUSESINGAPORE 068877		Date : 24-09-2019		
		Code : FCI2		
1. Policy Particulars :- THIRD PARTY CLAIM				
Insured Veh.	SHB 3721C	Veh. Inspected	SME 1152H	
Policy No.		Coverage (\$)	0.00	
Claim No.	D19004863MFSH	Excess (\$)	0.00	
Assign From	SITHARA	Assign Date	26/07/2019	
2. Vehicle Particulars & Condition				
Make & Model	TOYOTA VIOS (A)	c.c	1496	
Engine No.	HIDDEN	Year of Reg.	2018	
Chassis No.	MR2B23F3101147131	Colour	GREY	
Odometer	27008	Steering	IN ORDER	
Brakes	IN ORDER	Modification	SPORTS RIM	
General	GOOD			
3. Conditions of Tyres				
	Size	Make	Balance	
R/H Front Tyre	185/60 R15	DUNLOP	8 mm	
L/H Front Tyre	185/60 R15	DUNLOP	8 mm	
R/H Rear Tyre	185/60 R15	DUNLOP	8 mm	
L/H Rear Tyre	185/60 R15	DUNLOP	8 mm	
4. Description of Damages				
THE VEHICLE SUSTAINED DAMAGES AT THE REAR PORTION. DAMAGES SEE DETAILS.				
5. General Information				
Accident Date	24/07/2019	Inspection Date	26/07/2019	
Survey held at	HOCK WAH MOTOR WORKSHOP PTE LTD 3011 BEDOK INDUSTRIAL PARK E #01-2008 SINGAPORE 489977			
5a. Remarks				
A) DAMAGES CONSISTENT TO ACCIDENT REPORT. B) THE INSPECTION WAS CONDUCTED ON A "WITHOUT PREJUDICE" BASIS. C) IN ACCORDANCE TO YOUR INSTRUCTIONS, WE HAVE NOT AUTHORISED REPAIRS.				
5b. Estimate Days of Repair				
ESTIMATED NORMAL PERIOD FOR REPAIR:		4 Working Days		



LKK Auto Consultants Pte Ltd

51 Ubi Ave 1 #01-25 Paya Ubi Industrial Park, Singapore 408933

TEL: 6256 3561 FAX: 6256 4315

Reg. No: 199607198R GST Reg. No. 19-9607198-R

Page No.:1 of 2

ADJUSTMENT ON REPAIR COST FOR VEHICLE NO. SME 1152H

Qty	Description of Parts	Condition	Estimate By Workshop (\$)	Our Adjusted (\$)
<u>REPLACEMENT OF PARTS</u>				
1	BOOTLID	BENT / BUCKLED	895.90	895.90
1	BOOTLID EMBLEM	NECESSARY	86.54	86.54
1	BOOTLID LOGO - VIOS	NECESSARY	78.78	78.78
1	BOOTLID LOGO - E	NECESSARY	62.50	62.50
1	BOOTLID LOCK	TWISTED	98.51	98.51
1	BOOTLID LAMP LH	NOT NECESSARY	326.80	-
1	BOOTLID LAMP RH	NOT NECESSARY	326.80	-
1	TAIL LAMP LH	SERVICEABLE	397.90	-
1	TAIL LAMP RH	SERVICEABLE	397.90	-
1	TAIL LAMP LOWER BRACKET LH	NOT NECESSARY	52.50	-
1	END PANEL	TO REPAIR SEE LABOUR	996.72	-
1	REAR BUMPER	DENTED	997.52	427.80
1	REAR BUMPER RETAINER RH	BENT	76.80	76.80
1	REAR BUMPER RETAINER LH	BENT	76.80	76.80
1	REAR BUMPER REINFORCEMENT	DENTED	275.81	275.81
1	REAR BUMPER SPONGE (NPA)	NO SUCH PARTS	-	-
1	REAR BUMPER BRACKET LH	NOT NECESSARY	92.10	-
1	REAR BUMPER BRACKET RH	NOT NECESSARY	92.10	-
1	END PANEL TOP GARNISH	TWISTED	188.57	188.57
1	BOOTLID WEATHERSTRIP	TWISTED	159.62	159.62
	LESS 25% DISCOUNT		-1,420.04	-606.91
			4,260.13	1,820.72
<u>SPECIAL NETT ITEMS</u>				
1	SPARE TYRE PANEL (SN) (NPA)	TO REPAIR SEE LABOUR	-	-
1	REAR FENDER LH (SN) (NPA)	TO REPAIR SEE LABOUR	-	-
1	REAR FENDER RH (SN) (NPA)	TO REPAIR SEE LABOUR	-	-
1	REVERSE SENSOR (SN)	CRACKED / SHORTED	280.00	200.00

Report Ref No. CS/FCI19013210/Uqd3e2



LKK Auto Consultants Pte Ltd

51 Ubi Ave 1 #01-25 Paya Ubi Industrial Park, Singapore 408933

TEL: 6256 3561 FAX: 6256 4315

Reg. No: 199607198R GST Reg. No. 19-9607198-R

Page No.:2 of 2

Qty	Description of Parts	Condition	Estimate By Workshop (\$)	Our Adjusted (\$)
1	REVERSE CAMERA (SN)	NOT NECESSARY	580.00	-
			860.00	200.00
	LABOUR			
	LABOUR TO REMOVE & REFIT NECESSARY PARTS. INCLUSIVE OF THE REPAIR OF END PANEL, SPARE TYRE PANEL, REAR FENDER LH AND REAR FENDER RH. SPRAY PAINT ON THE AFFECTED AREAS.		800.00	600.00
	ANTI-RUST COATING.		800.00	700.00
	WIRING.		250.00	50.00
	TO REMOVE & REFIT REVERSE SENSOR.		80.00	20.00
			150.00	50.00
			2,080.00	1,420.00
GRAND TOTAL			7,200.13	3,440.72
RECOMMENDED COST OF REPAIRS				3,440.72

Report Ref No. CS/FCI19013210/Uqd3e2

CHUA KANG SENG

Licensed Appraiser

DISCLAIMER OF LIABILITY TO THIRD PARTIES:- This Report is made solely for the use and benefit of the Client named on the front page of this Report.

No liability of responsibility whatsoever, in contract or tort, is accepted to any third party who may rely on the Report wholly or in part. Any third party acting or relying on this Report, in whole or in part, does so at his or her own risk.