

22/03/2007

ASS. REC. BY:

REF:

CS³/FCI 19013192/KC/H3²

Special Instruction:

Assigner: Amo Gichang

ASSIGNMENT (Office)

From (Person): CWS Henry Kao

of

FCI

Date/Time: 12:19pm @ 26/7/19

Estimated Cost:

Bill to:

OD ☒ TP WS/TP RES / OD RES / EVA / INV / MV / CS

To Inspect Vehicle No:

SJN 5741U

Insured:

SHC 70604

at Workshop m/s

Hiap Tek Automobile

Tel:

96601347

of

160 Sin Ming Drive # 05-17

Policy No:

Claim No:

D19004865MFSH

Sum Insured:

Excess:

Make of Veh:

(Client's Record)

D.O.A. 24/07/2019

CA / REV / REP. / REV 24 HRS

H.O.D. Endorsement:

Date/Time: 12:50pm @ 26/7/19

Person Contacted:

Mr. Ong

Vehicle

☒ IN ☐ OUT

Date/Time	Action/Instruction	Signature (x)
	SJN 5741U	CC6/EQ15012058/Aha3s2 DOA = 16/7/15
	SHC 70604	CS/FCI19000660/bxx DOA = 6/1/19
	Dismantle: 30/7/2019	

SYNOPSIS

PRS

GR.

REF:

Fci

ASSIGNMENT

(-2024)

From: Date:

Estimated Cost:

OD / TP / WS / TP RES / OD RES / EVA / INV / MV

To inspect Vehicle No:

at Workshop m/s

of

Insured:

Policy No.

Claims No.

Sum Insured:

Excess:

(Client's Record)

Make of Veh:

(Policy Condition)

Remark: The veh had commenced its repair at the time of inspection.

Bal. or Market Value:

IDAC Accident Rpt:

Consistent? : Yes or No

GIA / PR Seen:

Consistent? : Yes or No

Est. Repairs:

days

Res.:

Yes or No

Lum Sum:

%

3 Val.:

Yes or No

CA / REV / REP. / 24 HRS

Date:

Person Contacted:

Vehicle: IN / OUT

Veh No:

SIN5741U

Yr Regn:

20 Feb 2009

Type: M/Car / M/Cycle / Bus / Van / Lorry / Taxi / Prime Mover /

Truck / Trailer or

Make:

Mit Lancer 1.5

C.C.

1499

Colour:

Blue

A/C:

Insured / Std / NI / NA

Sp Reading

116640

T/Radio:

Insured / Std / NI / NA

Eng/No:

C/No:

IM YSR042A 94004016

Gen. Cond: Good / Fair / Poor / Burnt

Steering: In order / Jammed / Leaked / Burnt or

Brake: In order / Jammed / Leaked / Burnt or

Modi: Nil / S/Rim / STD A/Rim or

Tyre Size:

F:

205/55 R16

R:

11

BS / DUN / EXNOVA / FS / LIZA / MIC / OHTSU / PIR / SUMI /

TOYO / YOKO or

Front

Rear

R/Bal.

6

mm

R/Bal.

6

mm

L/Bal.

6

mm

L/Bal.

6

mm

D.O.A.

D.O.I.

26-07-18

Survey held at

w/s

2pm

Des. of Damages: Frt / Rear / O/S / N/S / U/C / Rooftop or

The U/C / Chassis frame / Body Structure affected due to collision.

Date / Time

Action / Instruction

RECEIVED 31 JUL 2019

Date/Time, File Pass to?

☐

: Preli. Report

1)

☐

: Final Report

Date/Time, File Return to?

2)

Days Of Repair:

Resurvey No. of Trip:

Survey Fee:

Transportation:

) S + RS, SI

) Photos

) Others:

TOTAL

Report Format :

PRS

Lump Sum / I.B.I. (\$)

Add Fee:

☐

Site Insp (\$

☐

Interview (\$

☐

Tech. Invs (\$

☐

Weekend (\$

MOTOR SURVEY ASSIGNMENT

Date	25-07-2019	Our Ref No. D19004865MFSH
Accident Date	24-07-2019	Claim Type. Third Party
Insured Vehicle	SHC7060U	Third Party Vehicle. SJN5741U
Survey Location	160 SIN MING DRIVE #05-17, SIN MING AUTOCITY	
Contact Person.	MR ONG HAN WEI	
Contact No.	96601347/ 96601347	Fax No. 0
Survey Type	WITHOUT PREJUDICE:	
Appointed Surveyor	LKK AUTO CONSULTANTS PTE LTD	
Contact Person	NA	Fax No. 68416315
Contact Number.	NA	

FOR DIRECT SETTLEMENT

Please submit to us the Tax Invoice together with letter of claim for Rental OR Loss of use (based on NIMA Benchmark rates) together with your survey report.

THIRD PARTY SURVEY REQUEST

Cc : Workshop	HIAP LEK AUTOMOBILE TRADING	Attention. NIL
Cc : TP Solicitor	LEGAL OPTIONS LLC	TP Solicitor Fax No. NA
Officer Incharge	HENRY KAO	

IMPORTANT NOTE

Kindly submit the survey report via CWS within 14 days for survey assignment and 7 days for re-inspection.
This is a computer generated letter, no signature required.

SINGAPORE ACCIDENT STATEMENT

IMPORTANT NOTICE

1. Please report correctly the details of the accident to speed up the claims process.
2. This Form must be completed by the Policyholder and/or the Authorised Driver.
3. Information provided must be as truthful and accurate as possible. Any wilful misrepresentation or withholding of material facts may allow insurance companies to repudiate policy liability.
4. The issue and acceptance of this Form by insurance companies is not an admission of policy liability on the part of the insurance companies.
5. Any false reporting may be referred to the Police for investigation.
6. This report will be forwarded by the insurers of the GIA Records Management Centre established by the General Insurance Association of Singapore (GIA) for archiving and that copies of this report will, for a fee, be made available upon application by interested parties.
7. By the lodgement of this report to the insurers, you hereby consent to the archiving of this report at the centre and to copies of the report being made available aforesaid.

ACCIDENT STATEMENT

Date Of Report	25/07/2019 16:10
Date Of Accident	24/07/2019 09:05
Exact Location Of Accident	SIMS AVE (NEAR LORONG 25A GEYLANG)
Country/State of Loss	SINGAPORE

DETAILS OF OWN VEHICLE

Vehicle Registration Number	SJN5741U
Insured/Policyholder	
Name Of Registered Owner	LEE KWAI YONG
NRIC No	S1517295I
Email Address	NOEMAIL
Mobile Phone No	(LOCAL) +65-81139050
Alternative Phone No	OTHERS-81139050

Vehicle Particulars

Manufacturer	MITSUBISHI
Model	LANCER MIVEC GLS
Exact Purpose for which vehicle was being used at time of accident	PRIVATE USE
Are you claiming under your own insurance policy for repair to your vehicle?	NO
If No, Please state action to be taken	THIRD PARTY
Vehicle Category	PRIVATE CAR

Insurance Company

Name of Insurance Company	NTUC INCOME INSURANCE CO-OPERATIVE LTD
Type Of Coverage	COMPREHENSIVE
Fleet Policy	NO
Policy Number	5107728517 (DRIVO CLASSIC)
Cover Note Number	

Driver

Name of Driver	JAYDEN TEO JIA RUI
NRIC No	S9307683D
Date Of Birth	24/02/1993
Occupation	INDOOR
Date Of Driving Pass	18/06/2015
Driving Experience	4 YEARS AND 1 MONTH
Gender	FEMALE
Mobile Number	(LOCAL) +65-83229008
Fax Number	
Contact Number	OTHERS-83229008
Email Address	NOEMAIL

Address	BLK 518 #08-02 CHOA CHU KANG STREET 51
Postcode	680518
Was driver an employee of the Insured's Company	NO
If No, Relationship of the Driver with the Insured	CHILDREN
Vehicle Registration Number of Driver's Own Vehicle	-
	-
Insurance Company of Driver's Own Vehicle	-
	-
	-

General Information of the Accident

Type Of Accident	COLLISION - CHANGE/CROSS LANE
Weather Conditions	CLEAR
Road Surface	DRY

Other Information

Was any foreign vehicle involved in this accident?	NO
Number of vehicles (including own vehicle) involved in the accident	2
Was any body injured in the Accident?	NO
Was any injured conveyed to hospital by ambulance?	NO
Was any other material or property damaged?	YES
I have been approached by unknown person(s) soliciting/offering accident claims assistance.	NO
Number of Passengers (Including Driver)	2
Passenger 1	NAME: : UNKNOWN GENDER: : MALE

Details of Police Action

Was the accident reported to the police?	NO
If Yes, Please state which Police Station	
Was notice of intended Prosecution given?	NO
If Yes, against whom?	

Circumstances of Accident

REFER TO STATEMENT ATTACHED. (ATTENDED BY CHRISTINA)

Attachment(s)

Are accident photos available for attachment?	YES
Was there any video captured by Car Camera?	YES
Remarks/ Reasons:	UNABLE TO UPLOAD
Was there any audio recorded?	NO

DETAILS OF OTHER VEHICLE PROPERTY 1

Vehicle Registration Number	SHC7060U
Vehicle Make/Model/Colour	HYUNDAI
Details Of Properties	
Vehicle Category	TAXI
Name of Driver	ANG SEOW KHEE
NRIC/Passport Number	
Contact Number	97735404
Address	
Postcode	
Insurance Company Name	
Nature Of Damage	

No. Of Passenger (Including Driver)

SKETCH PLAN

IMPORTANT NOTICE

1. Please report correctly the details of the accident to speed up the claims process.
2. This Form must be completed by the Policyholder and/or the Authorised Driver.
3. Information provided must be as truthful and accurate as possible. Any wilful misrepresentation or withholding of material facts may allow insurance companies to repudiate policy liability.
4. The issue and acceptance of this Form by insurance companies is not an admission of policy liability on the part of the insurance companies.
5. Any false reporting may be referred to the Police for investigation.
6. The report will be forwarded by the Insurers of the GIA Records Management Centre established by the General Insurance Association of Singapore (GIA) for archiving and that copies of this report will for a fee be made available upon application by interested parties.
7. By the lodgment of this report to the insurers, you hereby consent to the archiving of this report at the centre and to copies of the report being made available aforesaid.
8. Consent under the Personal Data Protection Act (PDPA)

I understand, acknowledge, agree and consent that:

- (a) My Insurer, my workshop and the General Insurance Association of Singapore ("GIA") may/are permitted to collect, use, disclose and/or process my personal data/personal information set out in this (form) and any other personal information provided by me or possessed by my insurer (collectively the "Personal Information") and disclose and transfer such Personal Information to all Insurer(s) who have insured vehicle(s) involved in this accident (all insurer(s) who have insured vehicle(s) involved in this accident shall be collectively referred to as the "Insurers"), the Insurers' lawyers/law firms, the Monetary Authority of Singapore and any relevant government agency/authority (such as the police), for the purpose(s) of:
 - (i) processing, handling and/or dealing with my claims including the settlement of the claims and any necessary investigations relating to the claims;
 - (ii) Investigating the accident and/or my claims;
 - (iii) carrying out and/or dealing with my instructions or responding to any enquiries by me;
 - (iv) administering my claims (including the mailing of correspondence, statements, invoices, reports or notices to me, which could involve disclosure of certain personal data about me to bring about delivery of the same as well as on the external cover of envelopes/mail packages); and/or
 - (v) complying with applicable law in administering, processing, handling and/or dealing with my claims.(collectively the "Purposes")
- (b) all Insurer(s) who have insured vehicle(s) involved in this accident and the Insurers' lawyers/law firms, may/are permitted to collect, use, disclose and/or process my Personal Information for one or more of the above Purposes; and
- (c) my Personal Information may/can be disclosed by any of the Insurers and/or GIA to their third party service providers or agents(including their lawyers/law firms), which may be sited outside of Singapore, for one or more of the above Purposes.
- (d) my Personal Information will also be collected and used to compile claims history for the purpose of fraud detection, investigation and management in present and all future claims.
- (e) the information so collected under (d) above may be shared / disclosed:
 - (i) to all insurers and/or any other third parties that assist in evaluating, investigating, controlling or managing fraud, regulators, law enforcement and government agencies as reasonably required for the purposes stated, or
 - (ii) for complying with requirements under any regulations, laws or court orders.

Policyholder's Signature
Date & Time:

Driver's Signature
(If driver is not the policyholder)
Date & Time:

Reporting Centre Personnel's Signature
Name:
NRIC/FIN No.:

Sketch Plan #2 Pg. 1

SKETCH PLAN

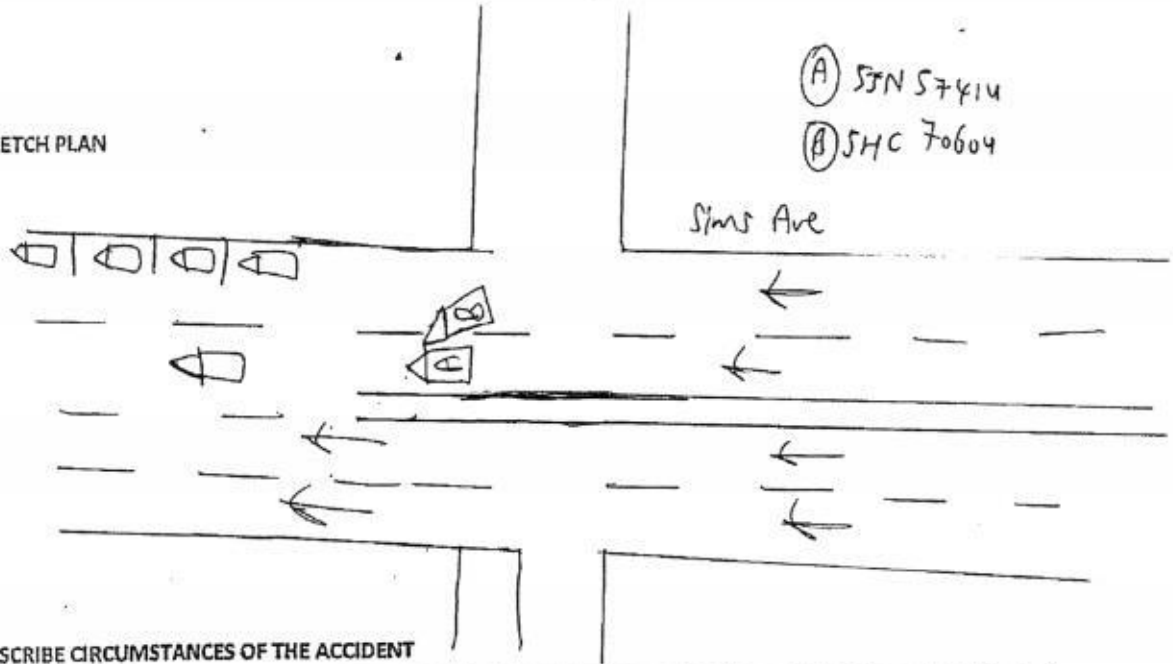

DESCRIBE CIRCUMSTANCES OF THE ACCIDENT

on 26/07/19 @ about 9:05am, I am travelling along Sims Ave going straight within my own lane. The traffic is moderately. I am going straight when suddenly I felt an impact on my right portion. I had video capture the entire accident.

DECLARATION

I/We declare the foregoing particulars are true in every respect.

25 JUL 2019

Policyholder's Signature
Date & Time:

Driver's Signature
(if driver is not the policyholder)
Date & Time:

Reporting Centre Personnel's Signature
Name:
NRIC/FIN No.:

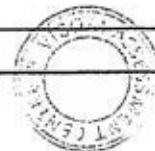

[> Back to OneMotoring](#)**Enquire PARF/COE Rebate for Registered Vehicle**

Vehicle Owner Particulars	
Owner ID Type:	Singapore NRIC
Owner ID:	295I
Vehicle Details	
Vehicle No.:	SJN5741U
Vehicle to be Exported:	No
Intended Deregistration Date:	26 Jul 2019
Vehicle Make:	MITSUBISHI
Vehicle Model:	LANCER 1.5 MIVEC GLS 4A/T
Primary Colour:	Red
Manufacturing Year:	2009
Engine No.:	4A910125103
Chassis No.:	JMYSRCY2A9U004016
Maximum Power Output:	80.0 kW (107 bhp)
Open Market Value:	\$20,676.00
Original Registration Date:	20 Feb 2009
First Registration Date:	20 Feb 2009
Transfer Count:	1
Actual ARF Paid:	\$20,676.00
Intended PARF Rebate Details	
PARF Eligibility:	Forfeited
PARF Eligibility Expiry Date:	-
PARF Rebate Amount:	\$0.00
Intended COE Rebate Details	
COE Expiry Date:	19 Feb 2024
COE Category:	A - Car (1600cc & below)
COE Period(Years):	5
PQP Paid:	\$12,864.00
COE Rebate Amount:	\$11,752.00
Total Rebate Amount:	\$11,752.00
Message	
Please note that the 5-year COE for this vehicle cannot be further renewed. The vehicle must be de-registered upon COE expiry or when the vehicle reaches its statutory lifespan (if applicable), whichever is earlier.	

The information contained herein is correct as at 26 Jul 2019

OK

▶ Lancer Used Vehicle List (20 vehicles)

Car Model	Price	Depreciation	Reg Date	Eng Cap	Mileage	Company	Availabi
Mitsubishi Lancer EX 1.5A GLX Sports (New 5-yr COE)	\$33,800	\$6,750 /yr	19-Jun-2009	1,499 cc	118,000 km	Carway	Availabl

1 Year In-House Warranty, Free 2 x Servicing, Full Loan Available, Warranty NOT By 3rd Party Workshop, Price Stated Above Is Actual Sellin Price, No Gimmicks, Purchase Comes With Official Warranty Ce...

Office No. - 68440777

Peter Quek - 84840777 | Addy Ho - 88330777 | Tanisha - 88665777

Mitsubishi Lancer EX 1.5A GLX (New 5-yr COE)	\$33,800	\$6,750 /yr	19-Jun-2009	1,499 cc	104,388 km	Monster Motors Pte Ltd	Availabl
--	----------	-------------	-------------	----------	------------	------------------------	----------

Powerful & Fuel Efficient Drive! 2 Owners Unit, Low Mileage. Car's In Fantastic Condition! 100% Accident Free! Cheapest In The Market & Lowest Depreciation Guaranteed! Full/High Loans Available. Trade ...

Office No. - -

Daryl - 96804425 | Yan - 91611769

Mitsubishi Lancer EX 1.5A GLX (COE till 04/2024)	\$29,800	\$6,250 /yr	19-Jun-2009	1,499 cc	-	Prime Motor & Leasing	Availabl
--	----------	-------------	-------------	----------	---	-----------------------	----------

Sporty Grey, One Owner Only, Low Maintenance Cost, Very Well Maintained, Easy Financing, Flexible In House Loan Available.

Office No. - 64440088

Pauline - 97810269 | Connie - 91130008 | Jordan - 91168032 | Andy - 91086443

Mitsubishi Lancer EX 1.5A GLS (New 5-yr COE)	\$29,888	\$5,970 /yr	25-Jun-2009	1,499 cc	102,523 km	ABS Auto Capital Pte Ltd	Availabl
--	----------	-------------	-------------	----------	------------	--------------------------	----------

We Are The COE Specialists, No Gimmicks, Honest Dealing, 2 Owners With Low Mileage Clocked, Car In Good Condition. Full Loan Available 100% Approval! Trade In Welcome, Bank Loan Available. Call Our Fr...

Office No. - 64753423

Ken - 91196006 | Kenny - 98259995 | Roy - 83158315 | Alex - 82298229

Mitsubishi Lancer EX 1.5A GLS (New 5-yr COE)	\$29,800	\$5,950 /yr	26-Jun-2009	1,499 cc	-	88 Motor Trading	Availabl
--	----------	-------------	-------------	----------	---	------------------	----------

Full Loan Available At \$700 Plus, We Can Help To Convert To Z10 Usage If Needed. In House Loan Or Bank Loan Available! Fast, Easy And Flexible Loan Approval! We Are sgCarMart Premium Dealer! Buy With ...

Office No. - 62911187

Mr Ho - 96811390 | Jeremy - 97625070 | Ben - 90913551 | Lek - 87555787

Mitsubishi Lancer 1.6M GLX (New 5-yr COE)	\$29,800	\$5,950 /yr	02-Jul-2009	1,584 cc	-	Precise Auto Trading Pte Ltd	Availabl
---	----------	-------------	-------------	----------	---	------------------------------	----------

Full Body Kit With New Paintwork! Full Loan Available At \$663. Monthly, Interest From 3.18%. Bank Loan And In House Loan Available. Vehi Checked By In House Workshop. Trade In Welcome.

Office No. - -

Wei Quan - 97713559 | Marcus Ong - 94897930 | Feng - 87481071

Mitsubishi Lancer 1.6M GLX (New 5-yr COE)	\$29,800	\$5,950 /yr	06-Jul-2009	1,584 cc	70,000 km	Precise Auto Trading Pte Ltd	Availabl
---	----------	-------------	-------------	----------	-----------	------------------------------	----------

Drift Racing Legal Full Pipe/Exhaust! Many More Mods! Full Loan Available At \$663. Monthly, Interest From 3.18%. Bank Loan And In House Loan Available. Vehicle Checked By In House Workshop. Trade In W...

Office No. - -

Wei Quan - 97713559 | Marcus Ong - 94897930 | Feng - 87481071

Mitsubishi Lancer EX 1.5A GLS Sports (New 5-yr COE)	\$33,800	\$6,750 /yr	10-Jul-2009	1,499 cc	107,000 km	Gen Y Automobile	Availabl
---	----------	-------------	-------------	----------	------------	------------------	----------

Wonderful Setup And Fuel Efficient! 1 Year Extended Engine And Gearbox Warranty! Attractive Interest Rate Available! Optional For 10 Year: COE Renewal! Engine And Gearbox (Great). Exterior (Great). In...

Office No. - -

Scott Ho - 91894999 | Clement - 91857672

Mitsubishi Lancer EX 1.5A GLX (New 5-yr COE)	\$35,888	\$7,170 /yr	13-Jul-2009	1,499 cc	113,488 km	ABS Auto Capital Pte Ltd	Availabl
--	----------	-------------	-------------	----------	------------	--------------------------	----------

We Are The COE Specialist. No Gimmicks, Honest Dealing, 2 Owners With Low Mileage Clocked. Car In Good Condition, Full Loan Available! 100% Approval. Trade In Welcome, Bank Loan Available. Please Call...

Office No. - 64753423

Kenny - 98259995 | Roy - 83158315 | Alex - 82298229 | Ken - 91196006

Mitsubishi Lancer 1.6A GLX Sports (COE till 07/2024)	\$26,800	\$5,390 /yr	15-Jul-2009	1,584 cc	125,000 km	SmartCars Boutique Pte Ltd	Availal
---	-----------------	--------------------	--------------------	-----------------	-------------------	-----------------------------------	----------------

100% Loan Available, After You Make Some Comparison Of The Prices And Depreciation Of Most Lancer, You'll Find That This Lancer Is Of L Depreciation And Has The Best Value For Your Money. Owned By E...

Office No. - 67410182

Wyne - 82980773 | Des - 96835550 | Lawrence - 87003137

Mitsubishi Lancer 1.6M GLX (New 5-yr COE)	\$27,800	\$5,550 /yr	15-Jul-2009	1,584 cc	117,000 km	Creative Auto	Availal
--	-----------------	--------------------	--------------------	-----------------	-------------------	----------------------	----------------

Genuine Deal, Cheapest In Town! Beautiful White In Color Sports Edition Lancer, Accident Free, Immaculate And In Showroom Condition. In House Loan Available. Don't Miss, View It Now!

Office No. - -

Terence Leow - 90290899 | Tony Chia - 97460421

Mitsubishi Lancer 1.6A GLX (New 5-yr COE)	\$25,800	\$5,150 /yr	15-Jul-2009	1,584 cc	-	AutoGuru+ SG LLP	Availal
--	-----------------	--------------------	--------------------	-----------------	----------	-------------------------	----------------

Office No. - -

Jason - 98575579 | David Lim - 96848278

Mitsubishi Lancer 1.6A GLX (New 5-yr COE)	\$28,800	\$5,750 /yr	16-Jul-2009	1,584 cc	-	Monster Motors Pte Ltd	Availal
--	-----------------	--------------------	--------------------	-----------------	----------	-------------------------------	----------------

Welcome To Test Drive And View In Person To Appreciate It's Condition. Loan And Trade In Available. Call Our Staff Today For More Information And Loan Enquiry.

Office No. - -

Edwin - 94999696 | Calvin - 90673002

Mitsubishi Lancer EX 1.5A GLS (New 5-yr COE)	\$31,900	\$6,370 /yr	20-Jul-2009	1,499 cc	109,000 km	SE 2000 Motor Leasing Pte Ltd	Availal
---	-----------------	--------------------	--------------------	-----------------	-------------------	--------------------------------------	----------------

1 Owner. Lucky Red Sedan For You Family. Very Well Maintained. Flexible High Loan Package Available. Please Call For NON Obligation Test Drive Now.

Office No. - 62192000

Sam - 98994499

Mitsubishi Lancer EX 1.5A GLS Sports (COE till 07/2024)	\$31,777	\$6,360 /yr	24-Jul-2009	1,499 cc	139,118 km	Trans Express	Availal
--	-----------------	--------------------	--------------------	-----------------	-------------------	----------------------	----------------

Beautiful Lancer EX! New COE! Low Mileage. Regularly Serviced And Maintained. Affordable Monthly. Flexible Loan Options. Most Reliable, Comfortable, Yet Spacious 1.5L Sedan For Your Family! Interested...

Office No. - 67473818

Adrian Chua - 98182884

Mitsubishi Lancer EX 1.5A GLX (New 5-yr COE)	\$29,800	\$5,950 /yr	27-Jul-2009	1,499 cc	-	88 Motor Trading	Availal
---	-----------------	--------------------	--------------------	-----------------	----------	-------------------------	----------------

Full Loan Available, At \$800/mth, We Can Help To Conver To Z10 Usage If Needed. In House Loan Or Bank Loan Available! Balloon Scheme Available! Fast, Easy And Flexible Loan Approval! We Are sgCarMart ...

Office No. - 62911187

Adrian - 98555551 | Mr Ho - 96811390 | Jeremy - 97625070 | Ben - 90913551

Mitsubishi Lancer EX 1.5A GLX (New 5-yr COE)	\$32,900	\$6,570 /yr	27-Jul-2009	1,499 cc	95,250 km	EU Automobile Pte Ltd	Availal
---	-----------------	--------------------	--------------------	-----------------	------------------	------------------------------	----------------

Most Popular Mid Sized Sedan, Low Mileage Clocked With A Meticulous Previous Owner. Greatly Recommended For 10 Years Renewal Too! Impeccable In Out Condition, The Best You Can Find! Trade In, Loan Ava...

Office No. - 67771515

Jacky - 81066106 | Louis - 86282886 | Dalton - 86008130 | Patrick - 98593180

Mitsubishi Lancer EX 1.5A GLS (New 5-yr COE)	\$30,800	\$6,150 /yr	28-Jul-2009	1,499 cc	-	AutoGuru+ SG LLP	Availal
---	-----------------	--------------------	--------------------	-----------------	----------	-------------------------	----------------

\$0 Down Payment Available! Full Loan Available! New Arrival! Lowest Depreciation, Cheapest In The Market! Tip Top Condition, Well Maintained By Previous Owner! Trade In Welcome, High Price For Trade In...

Office No. - -

Jason - 98575579 | David Lim - 96848278

Mitsubishi Lancer EX 1.5A GLS (New 5-yr COE)	\$30,800	\$6,150 /yr	29-Jul-2009	1,499 cc	-	Ka-Hup Vehicles Trading Available
---	-----------------	--------------------	--------------------	-----------------	----------	--

Bank And In House Loan Available, Price Stated Above Is Actual Selling Price, Well Kept By Pre-Owner! View To Believe! Contact Our Name Sales Person Now For Viewing.

Office No. - 67419997

Alex Teo - 92233133 | Johnson Lim - 90722292

Mitsubishi Lancer EX 1.5A GLS (New 5-yr COE)	\$30,800	\$6,150 /yr	30-Jul-2009	1,499 cc	-	AutoGuru+ SG LLP Available
---	-----------------	--------------------	--------------------	-----------------	----------	-----------------------------------

\$0 Down Payment Available! Full Loan Available! New Arrival! Lowest Depreciation, Cheapest In The Market! Tip Top Condition, Well Maintained By Previous Owner! Trade In Welcome, High Price For Trade In...

Office No. - -

Jason - 98575579 | David Lim - 96848278

sgCarMart is the number one car classifieds for parallel import cars, Toyota, Honda, Nissan, Mitsubishi & BMW. There are plenty of cars for sale even for COE cars, OPC cars, vans, trucks, hybrid cars, sports cars or station wagons. You can also buy from a car auction, look up car loans, financial services, low mileage cars, car brands, carpark rates & car insurance. We have new car dealers comprising parallel importers, authorized car dealers, and used car dealers on our site. Find new car price lists, new car launches and new car promotions, and also motoring advice, car reviews & car news on the latest models. Visit our partner sites for job openings for Singapore jobs, real estate properties for sale, mover, car performance parts, car discussion, forum discussion, commercial vehicle leasing & COE results.

© 2004-2019 sgCarMart. All rights reserved.



LKK Auto Consultants Pte Ltd

51 Ubi Ave 1 #01-25 Paya Ubi Industrial Park, Singapore 408933

TEL: 6256 3561 FAX: 6256 4315

Reg. No: 199607198R GST Reg. No. 19-9607198-R

Page No.:1 of 1

PRE-REPAIR INSPECTION REPORT			
MS FIRST CAPITAL INSURANCE LTD 36 ROBINSON ROAD #16-01 CITY HOUSESINGAPORE 068877		Ref: CS3/FCI19013192/Gcf3s2 Date: 31-07-2019 Code: FCI2	
1. Policy Particulars :- (THIRD PARTY CLAIM)			
Insured Veh.	SHC 7060U	Veh. Inspected	SJN 5741U
Policy No.		Coverage (\$)	0.00
Claim No.	D19004865MFSH	Excess (\$)	0.00
Assign From	HENRY KAO	Assign Date	26/07/2019
2. Vehicle Particulars & Condition			
Make & Model	MITSUBISHI LANCER 1.5	c.c	1499
Engine No.	HIDDEN	Year of Reg.	2009
Chassis No.	JMYSRCY2A9U004016	Colour	BLUE
Odometer	116640 KM	Steering	IN ORDER
Brakes	IN ORDER	Modification	NIL
General	GOOD		
3. Conditions of Tyres			
	Size	Make	Balance
R/H Front Tyre	205/55R16	GOODYEAR	6 mm
L/H Front Tyre	205/55R16	GOODYEAR	6 mm
R/H Rear Tyre	205/55R16	GOODYEAR	6 mm
L/H Rear Tyre	205/55R16	GOODYEAR	6 mm
4. Description of Damages			
THE VEHICLE SUSTAINED DAMAGES AT THE O/S BODY.			
5. General Information			
Accident Date	24/07/2019	Inspect Date / Time	26/07/2019 (02:00 PM)
Survey held at	160 SIN MING DRIVE #05-17 SIN MING AUTOCITY		
Repairer	HIAP LEK AUTOMOBILE TRADING		
5a. Remarks			
A) THE INSPECTION WAS CONDUCTED ON A "WITHOUT PREJUDICE" BASIS. B) THE REPAIR ESTIMATE WAS NOT PRESENTED AT THE TIME OF INSPECTION. THE REPAIRER WAS TOLD TO PREPARE THE ESTIMATE. C) ENCLOSED PLEASE FIND DAMAGED VEHICLE PHOTOGRAPHS. D) MARKET VALUE: \$28,000.00			

Report Ref No. CS3/FCI19013192/Gcf3s2

Inspected By

XING GUO QIANG

M.MATAI, AMSAE-A

Automotive Assessor

K.K.LAU CPT(RET)

BEng(Hons),B.Bus,MBA,PEng,PE, MinstAE, MASME, MIRTE

REGD Auto Consultant-SAE, Licensed Appraiser

DISCLAIMER OF LIABILITY TO THIRD PARTIES:- This Report is made solely for the use and benefit of the Client named on the front page of this Report.
No liability of responsibility whatsoever, in contract or tort, is accepted to any third party who may rely on the Report wholly or in part. Any third party acting or
relying on this Report, in whole or in part, does so at his or her own risk.