

ASS. REC. BY:

REF: cs/sm019013176/ksd3n2 Special Instruction:

Surveyor: Kenneth

menimen

## ASSIGNMENT (Office)

From (Person): Hwang Shiang Yi

of

SMO

Date/Time: 26/7/19 @ 11:09am

Estimated Cost:

Bill to:

OD / TP RES / OD RES / EVA / INV / MV / CS

To Inspect Vehicle No:

SL 9893A

Insured:

PC2113P

at Workshop m/s

RC Auto

Tel:

9761 9383

of

160 Sin Ming Drive # 06-20

Policy No:

D18MTSCB4000710

Claim No:

CMTD1903588

Sum Insured:

Excess:

Make of Veh:

(Client's Record)

D.O.A. 24/7/2019

CA / REV / REP. / REV 24 HRS

H.O.D. Endorsement:

Date/Time:

12:03pm @ 26/7/19

Person Contacted:

Mr. Tan

Vehicle

IN/OUT

Date/Time

Action/Instruction

1-shm16/1 ✓

SL 9893A-X

PC2113P- N/A / INC09017411/1

DoA: 3/8/2009

29/07/19

@ 13:31 pm revised IA to Hwang Shiang Yi via  
menimen.

ASS. REC. BY:

REF:

Smo /

## ASSIGNMENT

From:

Date:

Estimated Cost:

OD / TP / WS / TP RES / OD RES / EVA / INV / MV

To Inspect Vehicle No:

at Workshop m/s

of

Insured:

Policy No.

Claims No.

Sum Insured:

Excess:

(Client's Record)

Make of Veh:

(Policy Condition)

Remark: The veh had commenced its  
repair at the time of inspection.

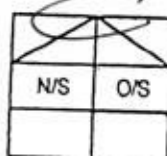

Bal. or Market Value:

IDAC Accident Report:

Consistent? : Yes or No

GIA / PR Seen:

Consistent? : Yes or No

Est. Repairs:

03

days

Res.:

Yes or No

Lum Sum:

20

%

3 Val.:

Yes or No

CA / REV / REP. / 24 HRS

Date:

Person Contacted:

Vehicle: IN / OUT

Veh No:

SUL 98P3A Yr Regn: 03, 17

Type: M.Car / M.Cycle / Bus / Van / Lorry / Taxi / Prime Mover /

Truck / Trailer or

Make:

Honda Shuttle c.c. 1498

Colour:

M.D. Blue

A/C:

Insured / Std / NI / NA

Sp. Reading

62422

T/Radio:

Insured / Std / NI / NA

Eng/No:

C/No:

GK8 1101678

Gen. Cond: Good / Fair / Poor / Burnt

Steering: In order / Jammed / Leaked / Burnt or

Brake: In order / Jammed / Leaked / Burnt or

Modi: Nil / S/Rim / STD A/Rim or

Tyre Size:

F:

205/45R17

R:

BS / DUN / EXNOVA / GY / FS / LIZA / MICO / HTSU / PIR / SUMI /  
TOYO / YOKO or

Front

Rear

R/Bal.

7

mm

R/Bal.

7

mm

L/Bal.

7

mm

L/Bal.

7

mm

D.O.A.

24/7/19

D.O.I.

26/7/19

Survey held at

Des. of Damages: Frt / Rear / O/S / N/S / U/C / Rooftop or

The U/C / Chassis frame / Body Structure affected due to collision.

Date / Time

Action / Instruction

1 File pass to

1518 11 Day 81500 email 6 confirm  
C\$ 6,027.50 Red - 80% 7

RECEIVED 22 AUG 2019

Date/Time, File Pass to?

22/08/19



Prell. Report



Final Report

1) Typ: st

Date/Time, File Return to?

Days Of Repair:

3

Resurvey No. of Trip:

1

Survey Fee:

Transportation:

250

S - RS - SI

11

Fees:

Others:

TOTAL

261

Add Fee:



Site Insp (\$



Interview (\$



Tech Invs (\$



Weekend (\$

Report Format:

Lump Sum / I.B.I. (\$

1,500 / 115

**LKK Auto Consultants Pte Ltd** (Co.Reg.No:199607198R)

51 Ubi Ave 1 #01-25, Paya Ubi Industrial Park

Singapore 408933

Tel: 6256-3561 Fax: 6844-8805 Email: sur@lkkauto.com; assignments@lkkauto.com

To: Sompoo Insurance Singapore Pte. Ltd.  
50 Raffles Place  
#05-01/06, Singapore Land Tower  
Singapore 048623

From: LKK Auto Consultants Pte Ltd  
51 Ubi Ave 1 #01-25  
Paya Ubi Industrial Park  
Singapore 408933

Attn: Hwang Shiang Yi

Date: 29 Jul 2019

**Preliminary Advice**

Insured Vehicle No	: PC2113P	Accident Date	: 24/07/2019
TP Vehicle No	: SLL9893A	Assignment Date	: 26/07/2019
Make	: HONDA SHUTTLE 1.5G CVT	Est. Duration of Repair	: 3 days
Date of Inspection	: 26/07/2019		
Inspection At	: Rc Auto-160 Sin Ming (HQ) 160 SIN MING DRIVE, #06-20 SIN MING AUTOCITY Singapore 575722		

**Point of Impact / General Description of Damages**

The vehicle sustained impact / damages front portion and parts claimed are consistent to the accident.

Repairer's Estimate (Gross)	:S\$	7,527.50
Revised Amount	:S\$	2,234.50
Check Items (Estimated)	:S\$	5,013.00
Total	:S\$	7,247.50

Lump Sum Repair :S\$

**Total Loss Consideration**

New for Old Value	:S\$
Pre-Accident Value	:S\$
COE / PARF Rebate	:S\$
Salvage Value	:S\$
Margin for Repair	:S\$

**Remarks**

- ( ) The vehicle is repairable at our adjusted amount. We have also confirmed excess and policy coverage. Kindly let us have your authorisation.
- ( ) The vehicle is uneconomical to be repaired, you are advised to invite tender for the wreck.
- ( X ) Other comments : TP : WP

## ...CLAIM SUBFOLDER...(New Assignment)

### CLAIM SUBFOLDER TRACKING

Case	Notified	Est. Submitted	Adj. Assigned	Adj. Rpt	Adj. Submitted	Ins. Auth'd	Status
Main	26 Jul 2019		26 Jul 2019 11:09 <a href="#">Assign</a>				<b>New Assignment</b> <a href="#">Cancel Case</a>

Main	Reference	Claim Details	Documents	<a href="#">Show All</a>
------	-----------	---------------	-----------	--------------------------

#### CLAIM SUBFOLDER DETAILS [Created by insurer]

Insured:	KALAM TRAVEL & COACH PTE LTD, Co. Reg. No.: 200414054D		
Main Claimant:	LIM SHYENG BENJAMIN, ID: S8008858B		
Vehicle Reg. No.:	SLL9893A	Date of Loss:	24/07/2019 19:00 - :59
Claim Type:	TP / CMTD1903588	Policy/Cover Note No.:	D18MTSCBU000710 (TP, Fire & Theft)
Vehicle Reg. No. (Insured):	PC2113P	Policy No. (Claimant):	
		Excess:	
Repairer:	Rc Auto-160 Sin Ming (HQ) 160 SIN MING DRIVE, #06-20 SIN MING AUTOCITY, 575722 Sin Ming - Tel:		
Handling Insurer:	Sompo Insurance Singapore Pte. Ltd. (HQ) - Tel: 6461 6555 ... [Handled by Hwang Shiang Yi - 6329 5205]		
Adjuster:	LKK Auto Consultants Pte Ltd (HQ) - Tel: 6256-3561 ... [Final Rpt due 06/08/2019]		
Adj. Asg. Remarks:	WS: TAN CHUAN KIM 97619383 -PLEASE BE INFORMED THAT OUR INSURED HAS NOT REPORTED THE ACCIDENT		

#### ASSOCIATED MAIL RECEIVED [View All](#) [Compose Case Mail](#)

There are no mail for this case.

#### ALL ASSOCIATED TASKS [View All](#) [Search Tasks](#) [Create New Task](#) [Complete](#)

Due Date	Priority	Type	Task Group	Subject	Handler	Assigned By	Completed On	Created On	Done?
No results.									

> Back to OneMotoring

## Enquire PARF/COE Rebate for Registered Vehicle

<b>Vehicle Owner Particulars</b>	
Owner ID Type:	Singapore NRIC
Owner ID:	858B
<b>Vehicle Details</b>	
Vehicle No.:	SLL9893A
Vehicle to be Exported:	No
Intended Deregistration Date:	29 Jul 2019
Vehicle Make:	HONDA
Vehicle Model:	SHUTTLE 1.5G CVT
Primary Colour:	Blue
Manufacturing Year:	2016
Engine No.:	L15B5002010
Chassis No.:	GK81101678
Maximum Power Output:	97.0 kW (130 bhp)
Open Market Value:	\$18,190.00
Original Registration Date:	17 Mar 2017
First Registration Date:	17 Mar 2017
Transfer Count:	0
Actual ARF Paid:	\$8,190.00
<b>Intended PARF Rebate Details</b>	
PARF Eligibility:	Yes
PARF Eligibility Expiry Date:	16 Mar 2027
PARF Rebate Amount:	\$6,142.00
<b>Intended COE Rebate Details</b>	
COE Expiry Date:	16 Mar 2027
COE Category:	A - Car up to 1600cc & 97kW (130bhp)
COE Period(Years):	10
QP Paid:	\$49,430.00
COE Rebate Amount:	\$37,697.00
<b>Total Rebate Amount:</b>	<b>\$43,839.00</b>

The information contained herein is correct as at 29 Jul 2019

OK

## SINGAPORE ACCIDENT STATEMENT

### IMPORTANT NOTICE

1. Please report correctly the details of the accident to speed up the claims process.
2. This Form must be completed by the Policyholder and/or the Authorised Driver.
3. Information provided must be as truthful and accurate as possible. Any wilful misrepresentation or withholding of material facts may allow insurance companies to repudiate policy liability.
4. The issue and acceptance of this Form by insurance companies is not an admission of policy liability on the part of the insurance companies.
5. **Any false reporting may be referred to the Police for investigation.**
6. This report will be forwarded by the insurers of the GIA Records Management Centre established by the General Insurance Association of Singapore (GIA) for archiving and that copies of this report will, for a fee, be made available upon application by interested parties.
7. By the lodgement of this report to the insurers, you hereby consent to the archiving of this report at the centre and to copies of the report being made available aforesaid.

### ACCIDENT STATEMENT

Date Of Report	25/07/2019 12:10
Date Of Accident	24/07/2019 19:50
Exact Location Of Accident	GOMBAK MRT CARPARK
Country/State of Loss	SINGAPORE

### DETAILS OF OWN VEHICLE

Vehicle Registration Number	SLL9893A
<b>Insured/Policyholder</b>	
Name Of Registered Owner	LIM SHYENG BENJAMIN
NRIC No	S8008858B
Email Address	NOEMAIL
Mobile Phone No	(LOCAL) +65-97499538
Alternative Phone No	OFFICE-97499538
<b>Vehicle Particulars</b>	
Manufacturer	HONDA
Model	-
Exact Purpose for which vehicle was being used at time of accident	
Are you claiming under your own insurance policy for repair to your vehicle?	NO
If No, Please state action to be taken	THIRD PARTY
Vehicle Category	PRIVATE CAR
<b>Insurance Company</b>	
Name of Insurance Company	LONPAC INSURANCE BHD
Type Of Coverage	COMPREHENSIVE
Fleet Policy	NO
Policy Number	Z19VP05022516
Cover Note Number	
<b>Driver</b>	
Name of Driver	LIM SHYENG BENJAMIN
NRIC No	S8008858B
Date Of Birth	28/03/1980
Occupation	INDOOR
Date Of Driving Pass	24/05/2005
Driving Experience	14 YEARS AND 2 MONTHS
Gender	MALE
Mobile Number	(LOCAL) +65-97499538
Fax Number	
Contact Number	OFFICE-97499538
Email Address	NOEMAIL

Address	-
Postcode	
Was driver an employee of the Insured's Company	NO
If No, Relationship of the Driver with the Insured	OWNER
Vehicle Registration Number of Driver's Own Vehicle	-
	-
Insurance Company of Driver's Own Vehicle	-
	-

#### General Information of the Accident

Type Of Accident	COLLISION - HEAD TO REAR
Weather Conditions	CLEAR
Road Surface	DRY

#### Other Information

Was any foreign vehicle involved in this accident?	NO
Number of vehicles (including own vehicle) involved in the accident	2
Was any body injured in the Accident?	NO
Was any injured conveyed to hospital by ambulance?	NO
Was any other material or property damaged?	YES
I have been approached by unknown person(s) soliciting/offering accident claims assistance.	NO
Number of Passengers (Including Driver)	1

#### Details of Police Action

Was the accident reported to the police?	NO
If Yes, Please state which Police Station	
Was notice of intended Prosecution given?	NO
If Yes, against whom?	

#### Circumstances of Accident

REFER ATTACHED REPORT.

#### Attachment(s)

Are accident photos available for attachment?	YES
Was there any video captured by Car Camera?	NO
Was there any audio recorded?	NO

#### DETAILS OF OTHER VEHICLE PROPERTY 1

Vehicle Registration Number	PC2113P
Vehicle Make/Model/Colour	
Details Of Properties	
Vehicle Category	BUS
Name of Driver	SALLEHEN BIN HASSAN
NRIC/Passport Number	
Contact Number	
Address	
Postcode	
Insurance Company Name	
Nature Of Damage	
No. Of Passenger (Including Driver)	



1. Please report **correctly** the details of the accident to speed up the claims process.
2. This Form must be **completed by the Policyholder and/or the Authorised Driver**.
3. Information provided must be as **truthful and accurate as possible**. Any wilful misrepresentation or withholding of material facts may allow insurance companies to **repudiate policy liability**.
4. The issue and acceptance of this Form by insurance companies is not an admission of policy liability on the part of the insurance companies.
5. **Any false reporting may be referred to the Police for investigation.**
6. The report will be forwarded by the insurers of the GIA Records Management Centre established by the General Insurance Association of Singapore (GIA) for archiving and that copies of this report will for a fee be made available upon application by interested parties.
7. By the lodgment of this report to the insurers, you hereby consent to the archiving of this report at the centre and to copies of the report being made available aforesaid.
8. **Consent under the Personal Data Protection Act (PDPA)**

(a) My insurer, my workshop and the General Insurance Association of Singapore ("GIA") may/are permitted to collect, use, disclose and/or process my personal data/personal information set out in this [form] and any other personal information provided by me or possessed by my insurer (collectively the "**Personal Information**") and disclose and transfer such Personal Information to all insurer(s) who have insured vehicle(s) involved in this accident (all insurer(s) who have insured vehicle(s) involved in this accident shall be collectively referred to as the "**Insurers**"), the Insurers' lawyers/law firms, the Monetary Authority of Singapore and any relevant government agency/authority (such as the police), for the purpose(s) of :

- (i) processing, handling and/or dealing with my claims including the settlement of the claims and any necessary investigations relating to the claims;
- (ii) investigating the accident and/or my claims;
- (iii) carrying out and/or dealing with my instructions or responding to any enquiries by me;
- (iv) administering my claims (including the mailing of correspondence, statements, invoices, reports or notices to me, which could involve disclosure of certain personal data about me to bring about delivery of the same as well as on the external cover of envelopes/mail packages); and/or
- (v) complying with applicable law in administering, processing, handling and/or dealing with my claims.(collectively the "**Purposes**")

(b) all Insurer(s) who have insured vehicle(s) involved in this accident and the Insurers' lawyers/law firms, may/are permitted to collect, use, disclose and/or process my Personal Information for one or more of the above Purposes; and

(c) my Personal Information may/can be disclosed by any of the Insurers and/or GIA to their third party service providers or agents(including their lawyers/law firms), which may be sited outside of Singapore, for one or more of the above Purposes.

(d) my Personal Information will also be collected and used to compile claims history for the purpose of fraud detection, investigation and management in present and all future claims.

(e) the information so collected under (d) above may be shared / disclosed:

- (i) to all insurers and/or any other third parties that assist in evaluating, investigating, controlling or managing fraud, regulators, law enforcement and government agencies as reasonably required for the purposes stated, or
- (ii) for complying with requirements under any regulations, laws or court orders.

Reporting Centre Personnel's Signature  
Name:  
NRIC/FIN No.:



SKETCH PLAN

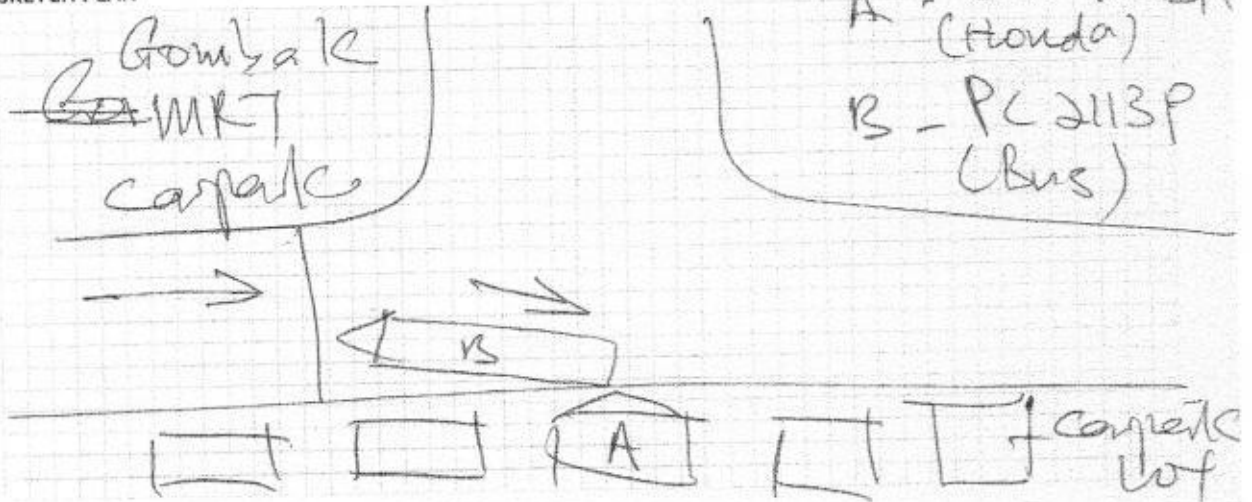

DESCRIBE CIRCUMSTANCES OF THE ACCIDENT

My car was parked stationary when a bus suddenly reversed and back onto my car (SLL 9853A). No one was injured and we exchange particulars after the incident.

DECLARATION

I/We declare the foregoing particulars are true in every respect.

Policyholder's Signature  
Date & Time:

Driver's Signature  
(If driver is not the policyholder)  
Date & Time:

Reporting Centre Personnel's Signature  
Name:  
NRIC/PIN No.:

# ESTIMATE RC AUTO

160 Sin Ming Drive #06-20 Sin Ming Autocity Singapore 575722  
Tel : 97619383 Email: rcauto5555@gmail.com  
Reg. No. 53199168K

Not Authorized  
Respray B6 paint  
3 days  
1/12/19 @ 1500h

SLL 9893 A

Date : 25/7/2019

Quantity	Description/Particular	Unit Price	Amount	
1 PC	FRONT BUMPER 1050.00		1260	00
2 PCS	HEADLAMP @2250		4500	00
1 PC	FRONT GRILLE		480	00
1 PC	FRONT GRILLE CHROME		290	00
1 PC	FRONT GRILLE HONDA BADGE		45	00
2 PCS	FRONT BUMPER SIDE BRACKET@55		110	00
1 PC	FRONT BUMPER BEAM		470	00
1	FRONT BUMPER LOWER GRILLE		120	00
		TOTAL\$	7275	00
		LESS 10%	6547	50
		20%		
	TOWING		50	00
	NUMBER PLATE		30	00
	SPRAY PAINTING		300	00
	LABOUR TO RENEW PARTS		500	00
	TO RENEW CARBON FIBRE STICKER		100	00
		TOTAL	7527	50

Received the above goods in good order and condition

for RC AUTO

Received by

E.&O.E:

Authorised Signature

LKK Auto Consultants hence notify the Repairer of the following:

- To resurvey before/after spray painting
- To display damaged part(s) during resurvey
- Parts prices are subject to confirmation

- Third party survey is on a "Win-Lose" basis
- No illegal modification(s) is allowed
- Supplementary item(s) must be resurveyed and is subject to final approval from Insurance Company

Acknowledged by Repairer:

Signature:

Date:

## LKK Auto Consultants Pte Ltd (Co.Reg.No:199607198R)

51 Ubi Ave 1 #01-25, Paya Ubi Industrial Park

Singapore 408933

Tel: 6256-3561 Fax: 6844-8805 Email: sur@lkkauto.com;assignments@lkkauto.com

## VEHICLE DAMAGE INSPECTION REPORT

Our File No: CS/SMO19013176/KSD3N2

Date: 26/08/2019

## REFERENCE

Handling Insurer:	Sompo Insurance Singapore Pte. Ltd.	Policy No:	D18MTSCBU000710
Claimant Vehicle No :	SLL9893A	Insured Vehicle No :	PC2113P
Date of Loss:	24/07/2019	Nature of Claim:	TP
		Claim No:	CMTD1903588

## DESCRIPTION &amp; IDENTIFICATION OF VEHICLE

Reg No:	SLL9893A	Engine No:	L15B5002010
Make & Model:	HONDA SHUTTLE, 1.5 G CVT (A)	Chassis No:	GK81101678
Reg. Date:	17/03/2017 (Man. Year: 2016)	Odometer:	62422 km
Colour:	Metallic Dark Blue		
Engine Capacity:	1496 cc		
Market Value/New Car Price:	N/A		
Sum Insured (\$\$):	Market Value/New Car Price		

## CONDITION OF VEHICLE AT THE TIME OF SURVEY

General Condition:	Steering (Serviceable):	Yes	Footbrake (Serviceable):	Yes
Handbrake (Serviceable):	Yes	Engine Modification:	No	Pre-accident Condition:

## CONDITION OF TYRES

Front Tyre Size:	205/45ZR17	Rear Tyre Size:	205/45ZR17
Front Left Side:	Michelin 7 mm	Rear Left Side:	Michelin 7 mm
Front Right Side:	Michelin 7 mm	Rear Right Side:	Michelin 7 mm

The above values represent the remaining tyre treads depth

## COST OF CLAIMS

	Repairer's	Adjuster's	Difference	Diff %
Parts	6,577.50	1,226.00	5,351.50	81.36
Miscellaneous Items	0.00	0.00	0.00	
Labour	950.00	670.00	280.00	29.47
Paintwork Labour	0.00	0.00	0.00	
Towing	0.00	0.00	0.00	
<b>Calculated Gross Total (\$\$)</b>	<b>7,527.50</b>	<b>1,896.00</b>	<b>5,631.50</b>	<b>74.81</b>
<b>Approved Total (Overridden) (\$\$)</b>		<b>1,500.00</b>		
<b>Nett Amount (\$\$)</b>	<b>7,527.50</b>	<b>1,500.00</b>	<b>6,027.50</b>	<b>80.07</b>

## INSPECTION

Date of Assignment:	26/07/2019	
Date Inspected:	26/07/2019 Inspected At:	Rc Auto-160 Sin Ming (HQ) 160 SIN MING DRIVE, #06-20 SIN MING AUTOCITY Singapore 575722

Estimated Period of Repair: 3.0 days

Adjuster: KENNETH KONG

Manager: Hiew May Fung

NOTE: This report represents our findings at the time and place of inspection stated herein. Such inspection has been carried out to the best of our knowledge and ability but any other liability under any other circumstances is hereby expressly excluded.

## REPAIR DETAILS

### Reference

<b>Part Source:</b>	(Last Synchronised: 26 Aug 2019)	
<b>Parts:</b>	N/A	HONDA SHUTTLE 1.5 G CVT (A) (Model not available in database)
<b>Labour:</b>	Repairer's	(Price-denominated Standard List)
<b>Print Code:</b>	(Unsubmitted, no print-code for SLL9893A)	
<b>Validity:</b>	These estimates are valid only if they contain the print code (above) on all estimate pages, running page numbers with the END OF ESTIMATES marker on the last estimate page	
<b>Further Info:</b>	Items/values not in reference catalogue are prefixed with an asterisk *.	

### Recommended Parts

No.	Qty	Part No.	Particulars	Condition	Repairer's	Amount
1	1		*FRONT BUMPER	Bent	1,260.00 FL	*1,050.00 FL
2	2		*HEADLAMP	Serviceable	4,500.00 FL	*- FL
3	1		*FRONT GRILLE	Serviceable	480.00 FL	*- FL
4	1		*FRONT GRILLE CHROME	Cracked	290.00 FL	*290.00 FL
5	1		*FRONT GRILLE HONDA BADGE	Missing	45.00 FL	*45.00 FL
6	2		*FRONT BUMPER SIDE BRACKET	Distorted	110.00 FL	*110.00 FL
7	1		*FRONT BUMPER BEAM	Repair	470.00 FL	*- FL
8	1		*FRONT BUMPER LOWER GRILLE	Serviceable	120.00 FL	*- FL
9	1		*NUMBER PLATE	Dented	30.00 FS	*30.00 FS
					<b>Sub Total (\$\$)</b>	<b>7,305.00</b>
					<b>- List Item Discount on L Items 10.00/20.00% (\$\$)</b>	<b>727.50</b>
					<b>Total Parts (\$\$)</b>	<b>6,577.50</b>
						<b>1,226.00</b>

F=Franchise part, S=SpcNett, L=ListItemDisc.

Report was unsubmitted during this print-out.

## Recommended Miscellaneous Items

There are no new miscellaneous items selected.

## Recommended Labour

No	Particulars	Lab.Type	Repairer's	Amount
<b>Labour Items</b>				
1	TOWING	New	50.00	50.00
2	SPRAY PAINTING	New	300.00	220.00
3	LABOUR TO RENEW PARTS	New	500.00	300.00
4	TO RENEW CARBON FIBRE STICKER	New	100.00	100.00
<b>Gross Labour Cost (S\$)</b>			<b>950.00</b>	<b>670.00</b>

Report was unsubmitted during this print-out.

< END OF ESTIMATES >