

ASS. REC. BY:

REF:

CS/AWA/9013125/11/3/12

Special Instruction:

Surveyor: Adrian

ASSIGNMENT (Office)

From (Person): Stella Goh

of AWAC

Date/Time: 25.7.19 11.26a.m

Estimated Cost:

Bill to:

OD / TP / WS / TP RES / OD RES / EVA / INV / MV / CS

To Inspect Vehicle No:

GBC 9261P

Insured:

FBN 1587U

at Workshop m/s

Modern Automotive

Tel:

67484422

of

BK 3023A Ubi road 1 #01-61

Policy No:

Claim No:

NSV1900306156

Sum Insured:

Excess:

Make of Veh:

(Client's Record)

D.O.A

19.6.2019

CA / REV / REP. / REV 24 HRS

Wump

H.O.D. Endorsement:

Date/Time:

25.7.19 1.35p.m

Person Contacted:

Mui Hui

Vehicle IN/OUT

Date/Time

Action/Instruction (✓) Estimate

GBC 9261P NA/INC18012407/24 DOA = 6/7/18

FBN 1587U X

19/8/19 @ 4.30pm Mui Chien will check & call us.

Wump Sum \$3300/- Cred: 231775 (41%)

From: Goh, Stella <stella.goh@awac.com> on behalf of Motorsurvey
<Motorsurvey@awac.com>
Sent: Thursday, 25 July 2019 11:26 AM
To: 'assignments@lkkauto.com'
Cc: 'Chin'; sur@lkkauto.com
Subject: TP Survey assignment for GBC9261P DOA: 19.06.2019 Our ref: NSV1900306/SG

The above captioned accident refers.

Pursuant to the Practice Directions Amendment No. 1 of 2016 which was effective on 1 April 2016, we like to advise that the third party claimant and us **do have** consensus in the appointment of Mr Adrian Ling as the Single Joint Expert to conduct the pre-repair survey of the third party claimant's vehicle.

Please conduct "THIRD PARTY" survey on without prejudice basis. The information as are follows:

3 rd Party Vehicle	:	GBC9261P
Insured Vehicle	:	FBN1587U
Policy Number	:	AVFMSB0000651800
Name of Workshop	:	MODERN AUTOMOTIVE PTE LTD
Contact Number	:	6748 4422
Person to Contact	:	MS GRACE CHIN
Estimated Cost of repairs	:	NA

Regards,
Claims Division

Copy to Modern Automotive Pte Ltd (Your Ref: GBC9261P) via Email.

Note -

- (x)
1. This is to keep you informed that we have appointed surveyors to conduct inspection to your client's damaged vehicle on a without prejudice basis.
 2. **Please keep our motor surveyor and us informed so as to enable the surveyor to conduct a post repair inspection once your client's vehicle has been repaired and before returning the repaired vehicle to your customer.**
 3. Please quantify your client's claim with all relevant supporting documents once your client's vehicle has been repaired.
 4. Please do not construe this appointment of surveyor and our above request as an admission of liability.

Regards
Motor Claims
Claims Group
Global Market

The information contained in this e-mail and any attachments hereto is confidential. If you are not the intended recipient, you must not use or disseminate any of this information. If you have received this e-mail in error, please immediately notify the sender by reply e-mail and permanently delete the original e-mail (and any attachments hereto) and any copies or printouts thereof. Although this e-mail and any attachments hereto are believed to be free of any virus or other defect that might affect any computer system into which it is received and opened, it is the responsibility of the recipient to ensure that it is virus free and no responsibility is accepted by Allied World Assurance Company Holdings, GmbH or its subsidiaries or affiliates, either jointly or severally, for any loss or damage arising in any way from its use.

FOR SALE BY OWNER

Post an Advertisement
Sell it yourself! Advertise it at just
\$58 until it's SOLD!

 Post an Ad  Advertiser Login  Ways of Selling

Lowest Depre Audi Q2! Warranty, Free Svc Till Aug 22!

 1 Owner, Low Mileage, Fuel Efficient, Low Depre, Pristine Cond & Value For \$11!
Used Owner StarAd

PRIME MOTOR & LEASING

With over 200 units of vehicles to choose from, ranging from all European to Japanese Makes.

Browse by Category  Save Search  Print « Back (1 2) Next » Sort by Date Posted 20 results/page

23 vehicles **Search** hiace  Advanced Search  Search  View All

Make  Model  Price  Depreciation  Reg Date  Eng Cap  Mileage  Veh Type  Status

Search Selection hiace Any Any 2014 Any Any Any Available



☐ **Toyota Hiace Commuter 3.0A High Roof** **\$44,800** **\$10,350 /yr** **06-Feb-2014** **2,982 cc** **-** **Bus** **Available**

Fuel Type: Diesel

Cheapest In Market! Monthly \$600 Only, 3 Day Delivery, Super Low Mileage, No Need Repairs. \$ 0 Drive Away, Cash Rebate, High Loan With Lowest Interest Available. Super High Trade In, Call Now Dont Miss It!

ABWIN Bus Pte Ltd

 Posted: 27-Oct-2013 Tags: 2014 Toyota Hiace, 2014 toyota hiace, Toyota Hiace, toyota hiace, Toyota, Hiace, Hiace, Used Toyota



☐ **Toyota Hiace 3.0M DX** **\$34,800** **\$7,910 /yr** **03-Mar-2014** **2,982 cc** **88,000 km** **Van** **Available**

Fuel Type: Diesel

Is Auto Transmission, Come With Rear Aircon, High COE Amount, Very Well Maintain By Previous Owner, Interior And Exterior Good Condition, Accident Free. Loan Available, Trade In Welcome.

 Posted: 27-Sep-2013 Tags: 2014 Toyota Hiace, 2014 toyota hiace, Toyota Hiace, toyota hiace, Toyota, Hiace, Hiace, Used Toyota



☐ **Toyota Hiace Commuter 3.0A High Roof** **\$44,288** **\$10,010 /yr** **12-Mar-2014** **2,982 cc** **-** **Bus** **Available**

Fuel Type: Diesel

Perfect Condition And 1 Owner! 2 Month Warranty Provided! New Paint! Full Servicing Done! High Trade In And Flexible In House Loan. \$0 Drive Away.

ABWIN Bus Pte Ltd

 Posted: 03-Oct-2013 Tags: 2014 Toyota Hiace, 2014 toyota hiace, Toyota Hiace, toyota hiace, Toyota, Hiace, Hiace, Used Toyota



☐ **Toyota Hiace 3.0M** **\$36,800** **\$8,290 /yr** **18-Mar-2014** **2,982 cc** **-** **Van** **Available**

Fuel Type: Diesel

Only Unit In The Market, With One Previous Owner, This Vehicle Is A Gem. Excellent For Catering Businesses. All Wear And Tear Done Up And Ready To Help Your Business. Call Our Friendly Sales Representative Today For Viewing.

ABWIN (1994) Pte Ltd

 Posted: 27-Sep-2013 Tags: 2014 Toyota Hiace, 2014 toyota hiace, Toyota Hiace, toyota hiace, Toyota, Hiace, Hiace, Used Toyota



Bus and 'medi trips' from ComfortDelGro

ComfortDelGro made a donation to three welfare organisations in the form of a refurbished nine-seater bus and free trips for seniors and their medical escorts.

[Read this article](#)



☐ **Toyota Hiace Commuter 3.0M** **\$43,800** **\$9,600 /yr** **02-May-2014** **2,982 cc** **-** **Bus** **Available**

Fuel Type: Diesel

Toyota Hiace 12-seater Commuter In Great Condition With Nice Paintwork And Upholstery! Loan Available Contact Us Right Now To View This Vehicle!

1-Deal Auto Trading Pte Ltd

 Posted: 28-Aug-2013 Tags: 2014 Toyota Hiace, 2014 toyota hiace, Toyota Hiace, toyota hiace, Toyota, Hiace, Hiace, Used Toyota



☐ **Toyota Hiace Commuter 3.0A** **\$42,800** **\$9,170 /yr** **09-Jun-2014** **2,982 cc** **-** **Bus** **Available**

Fuel Type: Diesel

Please Call To Arrange For Viewing, Thank You!

 Posted: 04-Oct-2013 Tags: 2014 Toyota Hiace, 2014 toyota hiace, Toyota Hiace, toyota hiace, Toyota, Hiace, Hiace, Used Toyota

[Compare \[4 \]](#)

> Back to OneMotoring

Enquire PARF/COE Rebate for Registered Vehicle

VEHICLE INFORMATION	
Owner ID Type:	Company
Owner ID:	189G
VEHICLE DETAILS	
Vehicle No.:	GBC9261P
Vehicle to be Exported:	Yes
Intended Deregistration Date:	09 Oct 2019
Vehicle Make:	TOYOTA
Vehicle Model:	TOYOTA HIACE VAN TURBO 5 DR MANUAL
Primary Colour:	White
Manufacturing Year:	2014
Engine No.:	1KD2369988
Chassis No.:	JTFHT02PX00133165
Maximum Power Output:	-
Open Market Value:	\$27,502.00
Original Registration Date:	25 Feb 2014
First Registration Date:	25 Feb 2014
Transfer Count:	1
Actual ARF Paid:	\$1,376.00
PARF ELIGIBILITY	
PARF Eligibility:	No
PARF Eligibility Expiry Date:	-
PARF Rebate Amount:	\$0.00
COE ELIGIBILITY	
COE Expiry Date:	24 Feb 2024
COE Category:	C - Goods Vehicle & Bus
COE Period(Years):	10
PQP Paid:	\$38,300.00
COE Rebate Amount:	\$16,761.00
Total Rebate Amount:	\$16,761.00

The information contained herein is correct as at 09 Oct 2019

OK

Address: BLK 201B COMPASSVALE DRIVE #10-521
 Postcode: 542201
 Was driver an employee of the Insured's Company: YES
 If No, Relationship of the Driver with the Insured:
 Vehicle Registration Number of Driver's Own Vehicle:
 Insurance Company of Driver's Own Vehicle:

General Information of the Accident

Type Of Accident: COLLISION - HEAD TO REAR
 Weather Conditions: CLEAR
 Road Surface: DRY

Other Information

Was any foreign vehicle involved in this accident? NO
 Number of vehicles (including own vehicle) involved in the accident: 2
 Was any body injured in the Accident? NO
 Was any injured conveyed to hospital by ambulance? NO
 Was any other material or property damaged? YES
 I have been approached by unknown person(s) soliciting/offering accident claims assistance: NO
 Number of Passengers (including Driver): 2
 Passenger 1: NAME: PASSENGER
 GENDER: MALE

Details of Police Action

Was the accident reported to the police? NO
 If Yes, Please state which Police Station:
 Was notice of intended Prosecution given? NO
 If Yes, against whom?

Circumstances of Accident

MY VEHICLE WAS STOPPED STATIONARY ALONG GEYLANG LOR 21, WHILE WAITING FOR MAIN TRAFFIC CLEARANCE, I FELT AN IMPACT ON MY VEHICLE REAR PORTION AND MOTORBIKE B HAD HIT ONTO MY VEHICLE. NO ONE WAS INJURED.

Attachment(s)

Are accident photos available for attachment? YES
 Was there any video captured by Car Camera? YES
 Remarks/ Reasons: FRONTAL VIEW CAMERA ONLY
 Was there any audio recorded? NO

DETAILS OF OTHER VEHICLE PROPERTY 1

Vehicle Registration Number: FBN1587U
 Vehicle Make/Model/Colour: MOTORBIKE
 Details Of Properties: FRONT PORTION
 Vehicle Category: MOTORCYCLE
 Name of Driver: ISKANDAR BIN OMAR
 NRIC/Passport Number: S80339111
 Contact Number:
 Address: BLK 421 JURONG WEST ST 42 #08-1039
 Postcode: 640421

Insurance Company Name

Nature Of Damage

No. Of Passenger (Including Driver)

1

Sketch Plan Pg. 1

Report No: 111

Vehicle No:

Report Date: 19/6/2019 Start Time: 1:01 PM

Report No: 111

Date:

Vehicle Model:

Reporting Type:

End Time:

SKETCH PLAN

IMPORTANT NOTICE

1. Please report correctly the details of the accident to speed up the claims process.
2. This Form must be completed by the Policyholder and/or the Authorised Driver.
3. Information provided must be as truthful and accurate as possible. Any wilful misrepresentation or withholding of material facts may allow insurance companies to repudiate policy liability.
4. The issue and acceptance of this Form by insurance companies is not an admission of policy liability on the part of the insurance companies.
5. Any false reporting may be referred to the Police for investigation.
6. The report will be forwarded by the insurers of the GIA Records Management Centre established by the General Insurance Association of Singapore (GIA) for archiving and that copies of this report will for a fee be made available upon application by interested parties.
7. By the lodgement of this report to the insurers, you hereby consent to the archiving of this report at the centre and to copies of the report being made available aforesaid.

8. Consent under the Personal Data Protection Act (PDPA)

I understand, acknowledge, agree and consent that:

- (a) My insurer, my workshop and the General Insurance Association of Singapore ("GIA") may/are permitted to collect, use, disclose and/or process my personal data/personal information set out in this [form] and any other personal information provided by me or possessed by my insurer (collectively the "Personal Information") and disclose and transfer such Personal Information to all insurer(s) who have insured vehicle(s) involved in this accident (all insurer(s) who have insured vehicle(s) involved in this accident shall be collectively referred to as the "Insurers"), the Insurers' lawyers/law firms, the Monetary Authority of Singapore and any relevant government agency/authority (such as the police), for the purpose(s) of:
 - (i) processing, handling and/or dealing with my claims including the settlement of the claims and any necessary investigations relating to the claims;
 - (ii) investigating the accident and/or my claims;
 - (iii) carrying out and/or dealing with my instructions or responding to any enquiries by me;
 - (iv) administering my claims (including the mailing of correspondence, statements, invoices, reports or notices to me, which could involve disclosure of certain personal data about me to bring about delivery of the same as well as on the external cover of envelopes/mail packages); and/or
 - (v) complying with applicable law in administering, processing, handling and/or dealing with my claims (collectively the "Purposes").
- (b) all insurer(s) who have insured vehicle(s) involved in this accident and the Insurers' lawyers/law firms, may/are permitted to collect, use, disclose and/or process my Personal Information for one or more of the above Purposes; and
- (c) my Personal Information may/can be disclosed by any of the Insurers and/or GIA to their third party service providers or agents (including their lawyers/law firms), which may be sited outside of Singapore, for one or more of the above Purposes.
- (d) my Personal Information will also be collected and used to compile claims history for the purpose of fraud detection, investigation and management in present and all future claims.
- (e) the information so collected under (d) above may be shared / disclosed:
 - (i) to all insurers and/or any other third parties that assist in evaluating, investigating, controlling or managing fraud, regulators, law enforcement and government agencies as reasonable required for the purposes stated, or
 - (ii) for complying with requirements under any regulations, law or court orders.



19/6/2019 15:02

Policyholder's Signature
Date & Time:

19/6/2019 15:02

Driver's Signature (If driver is not the policyholder)
Date & Time:

Reporting Centre Personnel's Signature
Name: Chen JunLiang
NRIC/ Fin No: S990765

SKETCH PLAN

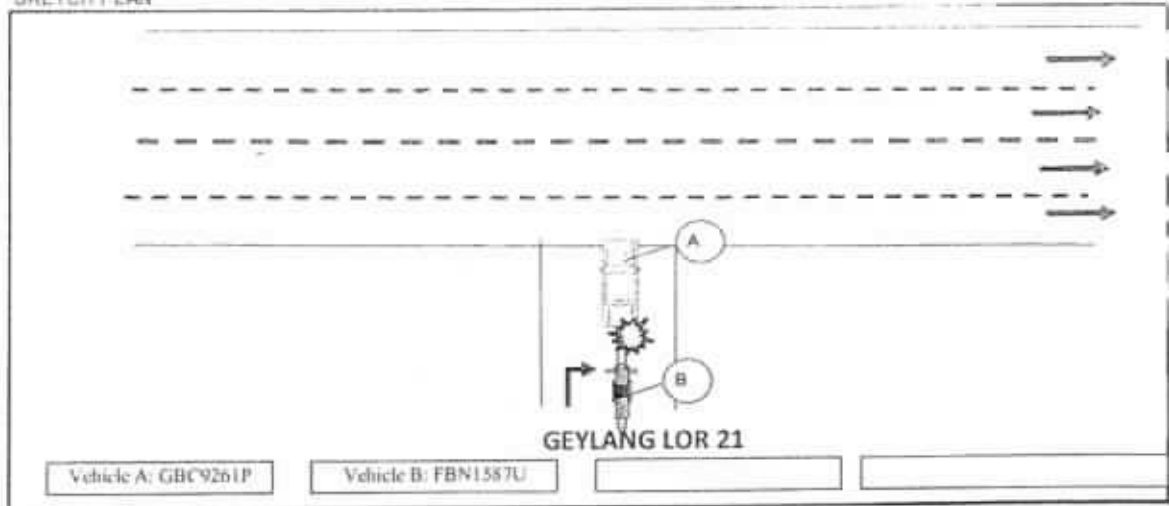

MY VEHICLE WAS STOPPED STATIONARY ALONG GEYLANG LOR 21. WHILE WAITING FOR MAIN TRAFFIC CLEARANCE, I FELT AN IMPACT ON MY VEHICLE REAR PORTION AND MOTORBIKE B HAD HIT ONTO MY VEHICLE. NO ONE WAS INJURED.

DECLARATION

(We declare the foregoing particulars are true in every respect.)



19/6/2019 15:02

Policyholder's Signature
Date & Time:

Driver's Signature (If driver is not the policyholder)
Date & Time:

19/6/2019 15:02

Reporting Centre Personnel's Signature
Name: Chen JunLiang
NRIC/ Fin No: S990765

MODERN AUTOMOTIVE PTE LTD
BLK 3023A UBI ROAD 1 # 01-61
SINGAPORE 408717

Tel : 6748 4422/ 6745 4422 Fax : 6747- 6720 REG NO 200501102H

Allied World Assurance Company Ltd

60 Anson Road # 08-01

Maple Tree Anson

Singapore 079914

Tel : 6220 - 1188

Fax : 6423 - 0864 (M / claim) Fax : 6423 - 0798

Quotation

DATE : 11.10.2019

VEH NO : GBC9261P

MODEL : Toyota Hiace

D O A : 19.06.2019

YR REF : FBN1587U

Attn : Motor Claim Dept

(Pls arrange vehicle survey & check liability)

RE : ESTIMATE FOR ACCIDENT REPAIR GBC9261P (TOYOTA HIACE)

<u>Item</u>	<u>Description</u>	<u>Qty</u>	<u>Amt</u>
NO	LIST ITEMS		
1	Rear Bumper <i>Deland</i>	1	455.70 ✓
2	Rear Bumper Clips <i>new</i>	1 set	30.00 ✓
3	Rear Bumper Side Holder - LH & RH <i>new</i>	2	110.80 ✓
4	Rear Bumper Lower Bracket - LH & RH <i>new</i>	2	59.20 ✓
5	Rear End Panel Outer <i>Reps</i>	1	566.10 +
6	Tailgate <i>Deland</i>	1	1,718.40 ✓
7	Tailgate Lock <i>Deland</i> 3043.60	1	325.50 ✓
8	Tailgate Weatherstripe <i>new</i>	1	387.30 +
9	Tailgate Glass Moulding <i>new</i> 2282.70	1	172.50 ✓
10	Toyota Logo	1	70.50 ✓
11	Toyota Sticker <i>new</i>	1	48.50 ✓
12	Hiace Sticker	1	52.50 ✓
			<hr/>
			\$ 3,997.00
Less 25%			(999.25)
			<hr/>
			\$ 2,997.75
<u>S/NET ITEMS</u>			
1	Reverse Sensor <i>Deland</i>	1	280.00 200
2	Tailgate Glass Sealant <i>new</i> 460	1	60.00 ✓
3	Company Logo Advertisement	1	400.00 200
			<hr/>
			\$ 740.00
Total Parts			<hr/>
			\$ 3,737.75

LABOUR CHARGE

RE : ESTIMATE FOR ACCIDENT REPAIR GBC9261P (TOYOTA HIACE)

1	To knocking & pull out rear portion & renew above parts	\$	800.00 600
2	To putty & spray up paint works	\$	600.00 500
3	To check wiring system	\$	50.00 30
4	To remove reverse sensor	\$	100.00 50
5	To transfer tailgate fittings	\$	150.00 80
6	To remove tailgate glass	\$	180.00 120
		\$	1,880.00
Grand Total		\$	5,617.75

GST Will be reflected in the final bills

NOTE : -

PLEASE INFORM US WITHIN 14 DAYS, FROM THE DATE OF THIS LETTER, IN THE EVENT THAT THE OWNER/DRIVER IS IN BREACH OF ITS POLICY WITH YOUR COMPANY, FAILING WHICH WE SHALL HOLD YOUR COMPANY LIABLE FOR ALL COSTS OF REPAIRS, LOSS OF USE AND STORAGE.

total: 4122.70

h/s: 3.3K.

04 Days.

LKK Auto Consultants hence notify the Repairer of the following:

- To resurvey before/after spray painting
- To display damaged part(s) during resurvey
- Parts prices are subject to confirmation
- Third party survey is on a "Without Prejudice" basis
- No illegal modification(s) is allowed
- Supplementary item(s) must be resurveyed and is subject to final approval from Insurance Company

Acknowledged by Repairer

Signature:

Date:

**LKK Auto Consultants Pte Ltd**

51 Ubi Ave 1 #01-25 Paya Ubi Industrial Park, Singapore 408933

TEL: 6256 3561 FAX: 6256 4315

Reg. No: 199607198R GST Reg. No. 19-9607198-R

Affiliated to Federation Internationale Des Experts En Automobile				
ALLIED WORLD ASSURANCE COMPANY LTD		Ref : CS/AWA19013125/Atf3n2		
(SINGAPORE BRANCH) 60 ANSON ROAD #08-01 (8th FLOOR) MAPLETREE ANSON SINGAPORE 079914		Date : 04-11-2019		
		Code : AWA		
1. Policy Particulars :- THIRD PARTY CLAIM				
Insured Veh.	FBN 1587U	Veh. Inspected	GBC 9261P	
Policy No.	AVFMSB0000651800	Coverage (\$)	0.00	
Claim No.	NSV1900306/SG	Excess (\$)	0.00	
Assign From	STELLA GOH	Assign Date	25/07/2019	
2. Vehicle Particulars & Condition				
Make & Model	TOYOTA HIACE	c.c	2982	
Engine No.	HIDDEN	Year of Reg.	2014	
Chassis No.	JTFHT02PX00133165	Colour	WHITE	
Odometer	192962	Steering	IN ORDER	
Brakes	IN ORDER	Modification	NIL	
General	GOOD			
3. Conditions of Tyres				
	Size	Make	Balance	
R/H Front Tyre	195 R15C	TOYO	6 mm	
L/H Front Tyre	195 R15C	TOYO	6 mm	
R/H Rear Tyre	195 R15C	TOYO	6 mm	
L/H Rear Tyre	195 R15C	TOYO	6 mm	
4. Description of Damages				
THE VEHICLE SUSTAINED DAMAGES AT THE REAR PORTION. DAMAGES SEE DETAILS.				
5. General Information				
Accident Date	19/06/2019	Inspection Date	08/10/2019	
Survey held at	MODERN AUTOMOTIVE PTE LTD BLK 3023A UBI ROAD 1 #01-61 SINGAPORE 408717			
5a. Remarks				
A) THE INSPECTION WAS CONDUCTED ON A "WITHOUT PREJUDICE" BASIS. B) IN ACCORDANCE TO YOUR INSTRUCTIONS, WE HAVE NOT AUTHORISED REPAIRS.				
5b. Estimate Days of Repair				
ESTIMATED NORMAL PERIOD FOR REPAIR:		4 Working Days		



LKK Auto Consultants Pte Ltd

51 Ubi Ave 1 #01-25 Paya Ubi Industrial Park, Singapore 408933

TEL: 6256 3561 FAX: 6256 4315

Reg. No: 199607198R GST Reg. No. 19-9607198-R

Page No.:1 of 2

ADJUSTMENT ON REPAIR COST FOR VEHICLE NO. GBC 9261P

Qty	Description of Parts	Condition	Estimate By Workshop (\$)	Our Adjusted (\$)
REPLACEMENT OF PARTS				
1	REAR BUMPER	DEFORMED	455.70	455.70
1	SET REAR BUMPER CLIPS	NECESSARY	30.00	30.00
2	REAR BUMPER SIDE HOLDER-LH & RH	NECESSARY	110.80	110.80
2	REAR BUMPER LOWER BRACKET-LH & RH	BENT	59.20	59.20
1	REAR END PANEL OUTER	TO REPAIR SEE LABOUR	566.10	-
1	TAILGATE	DENTED	1,718.40	1,718.40
1	TAILGATE LOCK	DAMAGED	325.50	325.50
1	TAILGATE WEATHERSTRIPE	NOT NECESSARY	387.30	-
1	TAILGATE GLASS MOULDING	NECESSARY	172.50	172.50
1	TOYOTA LOGO	NECESSARY	70.50	70.50
1	TOYOTA STICKER	NECESSARY	48.50	48.50
1	HIACE STICKER	NECESSARY	52.50	52.50
	LESS 25% DISCOUNT		-999.25	-760.90
			2,997.75	2,282.70
SPECIAL NETT ITEMS				
1	REVERSE SENSOR (SN)	DAMAGED	280.00	200.00
1	TAILGATE GLASS SEALANT (SN)	NECESSARY	60.00	60.00
1	COMPANY LOGO ADVERTISEMENT (SN)	NECESSARY	400.00	200.00
			740.00	460.00
LABOUR				
	TO KNOCKING & PULL OUT REAR PORTION & RENEW ABOVE PARTS.INCLUSIVE OF THE REPAIR OF REAR END PANEL OUTER.		800.00	600.00
	TO PUTTY & SPRAY UP PAINT WORKS.		600.00	500.00
	TO CHECK WIRING SYSTEM.		50.00	30.00
	TO REMOVE REVERSE SENSOR.		100.00	50.00
	TO TRANSFER TAILGATE FITTINGS.		150.00	80.00
	TO REMOVE TAILGATE GLASS.		180.00	120.00
			1,880.00	1,380.00
GRAND TOTAL			5,617.75	4,122.70
RECOMMENDED COST OF LUMP SUM REPAIRS (TO ITS PRE-ACCIDENT CONDITION)				3,300.00



Report Ref No. CS/AWA19013125/Atf3n2

ADRIAN LING WAI PING

B.Eng,AMSOE,AMIRTE,AMSAE-A,M.MATAI

Licensed Appraiser

DISCLAIMER OF LIABILITY TO THIRD PARTIES:- This Report is made solely for the use and benefit of the Client named on the front page of this Report.

No liability of responsibility whatsoever, in contract or tort, is accepted to any third party who may rely on the Report wholly or in part. Any third party acting or relying on this Report, in whole or in part, does so at his or her own risk.