

SINGAPORE ACCIDENT STATEMENT

IMPORTANT NOTICE

1. Please report correctly the details of the accident to speed up the claims process.
2. This Form must be completed by the Policyholder and/or the Authorised Driver.
3. Information provided must be as truthful and accurate as possible. Any wilful misrepresentation or withholding of material facts may allow insurance companies to repudiate policy liability.
4. The issue and acceptance of this Form by insurance companies is not an admission of policy liability on the part of the insurance companies.
5. **Any false reporting may be referred to the Police for investigation.**
6. This report will be forwarded by the insurers of the GIA Records Management Centre established by the General Insurance Association of Singapore (GIA) for archiving and that copies of this report will, for a fee, be made available upon application by interested parties.
7. By the lodgement of this report to the insurers, you hereby consent to the archiving of this report at the centre and to copies of the report being made available aforesaid.

ACCIDENT STATEMENT

Date Of Report	24/07/2019 10:43
Date Of Accident	24/07/2019 08:55
Exact Location Of Accident	OPHIR RD BEFORE UP-RAMP TO ECP
Country/State of Loss	SINGAPORE

DETAILS OF OWN VEHICLE

Vehicle Registration Number	SGP8838E
Insured/Policyholder	
Name Of Registered Owner	TOH KAI YEN
NRIC No	S0161555F
Email Address	TW2503@HOTMAIL.COM
Mobile Phone No	(LOCAL) +65-96219071
Alternative Phone No	Office-NOPHONE

Vehicle Particulars

Manufacturer	SUBARU
Model	FORESTER-2.0 I-L CVT AWD SR (A)
Exact Purpose for which vehicle was being used at time of accident	PERSONAL / LEISURE
Are you claiming under your own insurance policy for repair to your vehicle?	NO
If No, Please state action to be taken	REPORTING ONLY
Vehicle Category	PRIVATE CAR

Insurance Company

Name of Insurance Company	AIG ASIA PACIFIC INSURANCE PTE. LTD.
Type Of Coverage	COMPREHENSIVE
Fleet Policy	NO
Policy Number	1800156248
Cover Note Number	

Driver

Name of Driver	TOH KAI YEN
NRIC No	S0161555F
Date Of Birth	25/03/1950
Occupation	INDOOR
Date Of Driving Pass	14/02/1970
Driving Experience	49 YEARS AND 5 MONTHS

Gender	MALE
Mobile Number	(LOCAL) +65-96219071
Fax Number	
Contact Number	OFFICE-NOPHONE
EEmail Address	TW2503@HOTMAIL.COM
Address	APT BLK 622 BUKIT BATOK CENTRAL #23-504
Postcode	650622
Was driver an employee of the Insured's Company	NO
If No, Relationship of the Driver with the Insured	OWNER
Vehicle Registration Number of Driver's Own Vehicle	-
	-
	-
Insurance Company of Driver's Own Vehicle	-
	-
	-

General Information of the Accident

Type Of Accident	COLLISION - HEAD TO REAR
Weather Conditions	CLEAR
Road Surface	DRY

Other Information

Was any foreign vehicle involved in this accident?	NO
Number of vehicles (including own vehicle) involved in the accident	2
Was any body injured in the Accident?	NO
Was any injured conveyed to hospital by ambulance?	NO
Was any other material or property damaged?	YES
I have been approached by unknown person(s) soliciting/offering accident claims assistance.	NO
Number of Passengers (Including Driver)	2
Passenger 1	Name: : IRIS TOH LIMIN Gender: : Female

Details of Police Action

Was the accident reported to the police?	NO
If Yes,Please state which Police Station	
Was notice of intended Prosecution given?	NO
If Yes,against whom?	

Circumstances of Accident

PLEASE REFER TO THE ATTACHED DOCUMENTS

Attachment(s)

Are accident photos available for attachment?	YES
Was there any video captured by Car Camera?	NO
Was there any audio recorded?	NO

DETAILS OF OTHER VEHICLE PROPERTY 1

Vehicle Registration Number	SKW8665C
Vehicle Make/Model/Colour	LEXUS RX270
Details Of Properties	REAR BUMPER
Vehicle Category	PRIVATE CAR
Name of Driver	JACKY

NRIC/Passport Number
Contact Number

Address

Postcode

Insurance Company Name

Nature Of Damage

No. Of Passenger (Including Driver)

Accident Sketch Plan

SKETCH PLAN

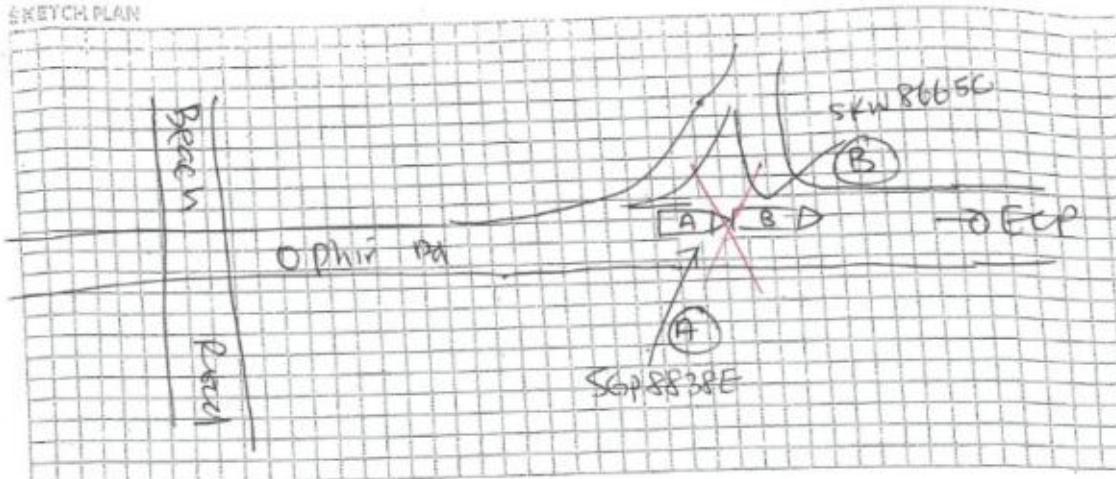

DESCRIBE CIRCUMSTANCES OF THE ACCIDENT

Around 8.55am on 24/7/2019, I was driving to admit Ophir Road towards East Coast Parkway (ECP). When I reach the junction, the car SKW 8665C was stationary at the traffic light, ~~he~~ I accidentally kissed the back of his bumper, it was very slow speed of below 20kmh.

There is no damage to my car (SGP 8838E), the front car (SKW 8665C) only has some minor scratch of the paint work. (The scratches looks like existing).

The driver refused to provide me his contact, only mentioned his name is Jacky.

DECLARATION

I/We declare the foregoing particulars are true in every respect.

x lunary

Policyholder's Signature

Date & Time: 1028 hrs
24/7/2019

GA/AMC SketchPlanForm_1/3

Driver's Signature

(If driver is not the policyholder)

Date & Time:

Reporting Centre Personnel's Sign

Name: DANIEL JUDE

NRIC/FIN No.:

Accident Sketch Plan

SKETCH PLAN

IMPORTANT NOTICE

1. Please report correctly the details of the accident to speed up the claims process.
2. This Form must be completed by the Policyholder and/or the Authorised Driver.
3. Information provided must be as truthful and accurate as possible. Any wilful misrepresentation or withholding of material facts may allow insurance companies to repudiate policy liability.
4. The issue and acceptance of this Form by insurance companies is not an admission of policy liability on the part of the insurance companies.
5. Any false reporting may be referred to the Police for investigation.
6. The report will be forwarded by the Insurers of the GIA Records Management Centre established by the General Insurance Association of Singapore (GIA) for archiving and that copies of this report will for a fee be made available upon application by interested parties.
7. By the lodgment of this report to the Insurers, you hereby consent to the archiving of this report at the centre and to copies of the report being made available aforesaid.
8. Consent under the Personal Data Protection Act (PDPA)

I understand, acknowledge, agree and consent that:

- (a) My insurer, my workshop and the General Insurance Association of Singapore ("GIA") may/are permitted to collect, use, disclose and/or process my personal data/personal information set out in this [form] and any other personal information provided by me or possessed by my insurer (collectively the "Personal Information") and disclose and transfer such Personal Information to all insurer(s) who have insured vehicle(s) involved in this accident (all insurer(s) who have insured vehicle(s) involved in this accident shall be collectively referred to as the "Insurers"), the Insurers' lawyers/law firms, the Monetary Authority of Singapore and any relevant government agency/authority (such as the police), for the purpose(s) of:
 - (i) processing, handling and/or dealing with my claims including the settlement of the claims and any necessary investigations relating to the claims;
 - (ii) investigating the accident and/or my claims;
 - (iii) carrying out and/or dealing with my instructions or responding to any enquiries by me;
 - (iv) administering my claims (including the mailing of correspondence, statements, invoices, reports or notices to me, which could involve disclosure of certain personal data about me to bring about delivery of the same as well as or external cover of envelopes/mail packages); and/or
 - (v) complying with applicable law in administering, processing, handling and/or dealing with my claims (collectively "Purposes")
- (b) all insurer(s) who have insured vehicle(s) involved in this accident and the Insurers' lawyers/law firms, may/are permitted to collect, use, disclose and/or process my Personal Information for one or more of the above Purposes; and
- (c) my Personal Information may/can be disclosed by any of the Insurers and/or GIA to their third party service providers (including their lawyers/law firms), which may be sited outside of Singapore, for one or more of the above?
- (d) my Personal Information will also be collected and used to compile claims history for the purpose of fraud detection investigation and management in present and all future claims.
- (e) the information so collected under (d) above may be shared / disclosed:
 - (i) to all insurers and/or any other third parties that assist in evaluating, investigating, controlling or managing in regulators, law enforcement and government agencies as reasonably required for the purposes stated, or
 - (ii) for complying with requirements under any regulations, laws or court orders.

x 
Policyholder's Signature

Date & Time: 1028 hrs
24/7/2019

GIA/IMC SketchPlanForm_V3

Driver's Signature
(if driver is not the policyholder)

Date & Time:

Reporting Centre Personnel's Sign
Name: DANIEL JUDE
NRIC/FIN No.:

OWNER LICENSE AND NRIC

REPUBLIC OF SINGAPORE DRIVING LICENCE

License Number: **S0161555F**

Name: **TOH KAI YEN**

Birth Date: **25 Mar 1950**

Issue Date: **29 Apr 2004**

961207689D



REPUBLIC OF SINGAPORE
IDENTITY CARD NO. S0161555F



Name
TOH KAI YEN

Race

CHINESE

Date of Birth

25-03-1950

Country/Place of Birth

SINGAPORE

Sex

M

S0161555F

YOU ARE LICENSED TO DRIVE VEHICLES IN THE FOLLOWING CLASSIES)

	PASS DATE
Class 2B Motorcycles not exceeding 200 cc	29 Dec 1976
Class 2A Motorcycles between 201 cc and 400 cc	29 Dec 1976
Class 2 Motorcycles exceeding 400 cc	29 Dec 1976
Class 3 Motor Cars and Motor Tractors the weight of which unladen does not exceed 2500 kilograms	14 Feb 1970

NP 428A

License No: S0161555F



6063996



NRIC No: S0161555F



Date of Issue

13-11-2018

Address

**APT BLK 622 BUKIT BATOK CENTRAL
#23-504
SINGAPORE 650622**

INSURANCE CERT



CERTIFICATE OF INSURANCE

SUBARU AUTO PROTECTOR PRIVATE VEHICLE

Name of Policyholder : Toh Kai Yen
Period of Insurance : 31 Dec 2018 To 30 Dec 2019
Engine No. : FB20YE43889
Chassis No. : JF1SJ5KC5JG112271

Vehicle No. :
Policy No. : 1800156248
Endorsement No. : 000000000251690
Issued Date : 16 Jan 2019

ABOUT THE COVER

Make/Model : SUBARU Forester 2.0i-L
Engine Capacity/Tonnage : 1,995.00 CC
Driver Restriction : NA
Person or Classes of Persons Entitled to Drive* :
Sum Insured : Market Value
Off Peak Car : No
First Year of Registration : 2018
Insuring with COE/PARF : Yes

a) The Policyholder
b) Any other person who is driving on the Policyholder's order or with his/her permission.
This Policy will indemnify the Policyholder or any authorised driver only if he/she meets the specified age condition.

You have to pay an additional sum of \$3,000 as "Young and/or Inexperienced Driver Excess" ("YIDER") if You are or Your Authorised Driver (named or unnamed) is under the age of 23 and/or has less than 2 years' driving experience.

Age Condition : All Age Condition
Limitation as to use* :

Use only for social, domestic and pleasure purposes and for the Policyholder's business.
This Policy does not cover use for hire or reward, driving tuition, driving test, racing, pace-making, reliability trial or speed-testing, the carriage of goods other than samples in connection with any trade or business or use for any purpose in connection with Motor Trade.

Loss of Use 1500cc - 1600cc

* Limitations rendered inoperative by Section 8 of the Motor Vehicles (Third-Party Risks and Compensation) Act (Cap. 189) and Section 95 of the Road Transport Act, 1987 (Malaysia), are not to be included under these headings.

EXCESS

Section 1
Fire - \$0 Own Damage - \$600 Theft - \$0 Flood Cover - \$0

Section 2
Property Damage - \$0

Windscreen : \$100

Named Driver and Excess (where applicable)

Toh Kai Yen - \$800 (Own Damage)

APPROVED REPORTING CENTRES/AUTHORISED REPAIRERS (FOR CLAIMS RELATED REPAIRS)

1. Motor Image Enterprises Pte Ltd. Add: 19 Lorong 9 Toa Payoh Singapore 318255 64175100

For other Approved Reporting Centres/AIG Authorised Repairers, please contact our 24-hour accident emergency hotline at +65 6338 6295. Alternatively, you may refer to AIG website www.aig.com.sg or AIG SG Mobile App. Simply search and download "AIG SG" from iTunes or Google Play.

IMPORTANT NOTES

Hire Purchase Company/Employer's Loan: NA

We hereby certify that the policy to which this Certificate of Insurance relates is issued in accordance with the provisions of the Motor Vehicles (Third Party Risks and Compensation) Act (Cap. 189), Part IV of the Road Transport Act, 1987 (Malaysia) and Motor Vehicles (Third Party Risks) Rules, 1955 (Malaysia).

0500519207

TAN CHONG CREDIT SUBARU-ANT
911 BUKIT TIMAH ROAD
SINGAPORE 596622

Underwritten by AIG Asia Pacific Insurance Pte. Ltd.

AIG Asia Pacific Insurance Pte. Ltd.
AUTHORISED REPRESENTATIVE

282471

Accident Photo



Accident Photo



Accident Photo



Accident Photo



Accident Photo



Accident Photo



Accident Photo



Accident Photo



Accident Photo



Accident Photo



Accident Photo

