

ASS. REC. BY:

REF:

TM1/CC3/TM1 1901301/Ktf302

Kenneth

ASSIGNMENT

From:

Date:

Estimated Cost:

OD / TP / WS / TP RES / OD RES / EVA / INV / MV

To Inspect Vehicle No:

at Workshop m/s

of

Insured:

Policy No.

MK000576

Claims No.

m1905610

Sum Insured:

Excess:

(Client's Record)

Make of Veh:

(Policy Condition)

Remark: The veh had commenced its repair at the time of inspection.

Bal. or Market Value:

IDAC Accident Rpt:

Consistent? : Yes or No

GIA / PR Seen:

Consistent? : Yes or No

Est. Repairs:

03

days

Res.:

Yes or No

Lum Sum:

20

%

3 Val.:

Yes or No

CA / REV / REP. / 24 HRS

Date:

Person Contacted:

Vehicle: IN / OUT

Veh No:

S14C 5881A

Yr Regn:

12, 14

Type: M.Car / M.Cycle / Bus / Van / Lorry / Taxi / Prime Mover /

Truck / Trailer or

Make:

Renault

COT. TUN. C.C

1995

Colour

M. White / Red

A/C:

Insured / Std / NI / NA

Sp. Reading

597856

T/Radio:

Insured / Std / NI / NA

Eng/No:

C/No:

VF-1 ABL 15 AUG 280992

Gen. Cond: Good / Fair / Poor / Burnt

Steering: In order / Jammed / Leaked / Burnt or

Brake: In order / Jammed / Leaked / Burnt or

Mod: Nil / S/Rim / STD A/Rim or

Tyre Size:

F:

215/60R16

R:

BS / DUN / EXNOVA / GY / FS / LIZA / MIC / OHTSU / PIR / SUMI / TOYO / YOKO or

Giti

Front

R/Bal.

8

mm

Rear

R/Bal.

8

mm

L/Bal.

8

mm

L/Bal.

8

mm

D.O.A.

23/7/19

D.O.I.

24/7/19

Survey held at

Des. of Damages: Frt / Rear / O/S / N/S / U/C / Rooftop or

O/S Frt

The U/C / Chassis frame / Body Structure affected due to collision.

Date / Time

Action / Instruction

1

File pass to

S14C 5881A - X

S14C 4961Y - X

Confirm lump sum \$8850 (Red: 43618.85; 83%)

RECEIVED 19 AUG 2019

Date/Time, File Pass to?

1) 19/8 Typist

Date/Time, File Return to?

2)



: Prell. Report



: Final Report

Days Of Repair:

3

Resurvey No. of Trip:

-

Survey Fee:

250

Transportation:

S - RS. SI

Fees

Others

TOTAL

261

Add Fee:



: Site Insp (\$



: Interview (\$



: Tech Invs (\$



: Weekend (\$

Report Format:

TP

Lump Sum / I.B.I. (\$

8850

> Back to OneMotoring

Enquire PARF/COE Rebate for Registered Vehicle

| | |
|---|--------------------------------------|
| Vehicle Owner Particulars | |
| Owner ID Type: | Company |
| Owner ID: | 878K |
| Vehicle Details | |
| Vehicle No.: | SHC5981A |
| Vehicle to be Exported: | Yes |
| Intended Deregistration Date: | 23 Jul 2019 |
| Vehicle Make: | RENAULT |
| Vehicle Model: | LATITUDE 2.0L DCI AUTO D/AB 4DR |
| Primary Colour: | Red |
| Manufacturing Year: | 2014 |
| Engine No.: | M9R8839C002461 |
| Chassis No.: | VF1ABL15AUC280992 |
| Maximum Power Output: | 127.0 kW (170 bhp) |
| Open Market Value: | \$19,998.00 |
| Original Registration Date: | 18 Dec 2014 |
| First Registration Date: | 18 Dec 2014 |
| Transfer Count: | 0 |
| Actual ARF Paid: | \$12,498.00 |
| Intended PARF Rebate Details | |
| PARF Eligibility: | Yes |
| PARF Eligibility Expiry Date: | 17 Dec 2022 |
| PARF Rebate Amount: | \$9,373.00 |
| Intended COE Rebate Details | |
| COE Expiry Date: | 17 Dec 2022 |
| COE Category: | A - Car up to 1600cc & 97kW (130bhp) |
| COE Period(Years): | 8 |
| PQP Paid: | \$51,668.00 |
| COE Rebate Amount: | \$21,949.00 |
| Total Rebate Amount: | \$31,322.00 |
| Message | |
| Please note that the 8-year COE for this vehicle cannot be further renewed. The vehicle must be de-registered upon COE expiry or when the vehicle reaches its statutory lifespan (if applicable), whichever is earlier. | |

The information contained herein is correct as at 23 Jul 2019

OK

Denise Tay (LKKAuto)

From: Denise Tay (LKKAuto)
Sent: Wednesday, 14 August 2019 3:23 PM
To: Motor Claims
Subject: DIRECT SURVEY INSPECTION ON WORKSHOP -TRANS-CAB AUTO SERVICES PTE LTD, DOA: 23/7/2019, SHC 5981A (TP VEHICLE), SLQ 4969Y (OI VEHICLE)
Attachments: SHC 5981A GIA.pdf; SHC 5981A ESTIMATE.pdf

Dear Sir/Madam,

Please be informed that we had inspected the SHC 5981A at M/s: TRANS-CAB AUTO SERVICES PTE LTD, NO.2 ANG MO KIO ST 63 SINGAPORE 569111

Enclosed herewith a copy of TP's GIA report and estimated cost of repair.

Kindly create claim in merimen for our necessary action.

Best Regards,

Denise Tay | Case Handler

LKK Auto Consultants Pte Ltd

Phone: 6256-3561 | email: sur@lkkauto.com | fax: 6256-4315

Blk 51, Paya Ubi Industrial Park, Ubi Avenue 1, #02-25 | S(408933)

Denise Tay (LKKAuto)

From: Ng Wai Yin <waiyin.ng@transcab.com.sg>
Sent: Friday, 16 August 2019 9:09 AM
To: Denise Tay (LKKAuto)
Subject: FW: SHC 5981A / TP / DOA: 23/7/2019 / TOKIO -- AAD1907-222
Attachments: SHC 5981A ESTIMATE.pdf

Dear Denise

Amount confirmed \$ 8,850.00 (before GST).

Thank You
Best Regards,
Ng Wai Yin
Finance Department
TEL: 6603 1265 Ext.308

***** Please be reminded that all claims correspondence to be send to claims@transcab.com.sg**



TRANS-CAB SERVICES PTE LTD

No. 2 Ang Mo Kio Street 63, Singapore 569111
Main Line: (65) 6287 6666 Fax Line: (65) 6287 7764
Website: www.transcab.com.sg

This message is confidential. It may also be privileged or otherwise protected by work product immunity or other legal rules. If you have received it by mistake, please let us know by e-mail reply and delete it from your system; you may not copy this message or disclose its contents to anyone. Please send us by fax any message containing deadlines as incoming e-mails are not screened for response deadlines. The integrity and security of this message cannot be guaranteed on the Internet.

From: Denise Tay (LKKAuto) [<mailto:denisetay@lkkauto.com>]
Sent: Thursday, 15 August, 2019 10:20 AM
To: Ng Wai Yin <waiyin.ng@transcab.com.sg>
Subject: SHC 5981A / TP / DOA: 23/7/2019 / TOKIO

Dear Wai Yin,

Offer lump sum \$8850, 3days

Please check and confirm.

Best Regards,

Denise Tay | Case Handler

LKK Auto Consultants Pte Ltd

Phone: 6256-3561 | email: sur@lkkauto.com | fax: 6256-4315

Blk 51, Paya Ubi Industrial Park, Ubi Avenue 1, #02-25 | S(408933)

SINGAPORE ACCIDENT STATEMENT

IMPORTANT NOTICE

1. Please report correctly the details of the accident to speed up the claims process.
2. This Form must be completed by the Policyholder and/or the Authorised Driver.
3. Information provided must be as truthful and accurate as possible. Any wilful misrepresentation or withholding of material facts may allow insurance companies to repudiate policy liability.
4. The issue and acceptance of this Form by insurance companies is not an admission of policy liability on the part of the insurance companies.
5. **Any false reporting may be referred to the Police for investigation.**
6. This report will be forwarded by the insurers of the GIA Records Management Centre established by the General Insurance Association of Singapore (GIA) for archiving and that copies of this report will, for a fee, be made available upon application by interested parties.
7. By the lodgement of this report to the insurers, you hereby consent to the archiving of this report at the centre and to copies of the report being made available aforesaid.

ACCIDENT STATEMENT

| | |
|----------------------------|------------------|
| Date Of Report | 23/07/2019 17:07 |
| Date Of Accident | 23/07/2019 14:25 |
| Exact Location Of Accident | CHIN SWEE ROAD |
| Country/State of Loss | SINGAPORE |

DETAILS OF OWN VEHICLE

| | |
|-----------------------------|----------------------------|
| Vehicle Registration Number | SHC5981A |
| Insured/Policyholder | |
| Name Of Registered Owner | TRANS-CAB SERVICES PTE LTD |
| Co Reg No | 200303878K |
| Email Address | CLAIMS@TRANSCAB.COM.SG |
| Mobile Phone No | |
| Alternative Phone No | OFFICE-62876666 |

Vehicle Particulars

| | |
|--|--------------------|
| Manufacturer | RENAULT |
| Model | LATITUDE-2.0 L (A) |
| Exact Purpose for which vehicle was being used at time of accident | HIRE AND REWARD |
| Are you claiming under your own insurance policy for repair to your vehicle? | NO |
| If No, Please state action to be taken | THIRD PARTY |
| Vehicle Category | TAXI |

Insurance Company

| | |
|---------------------------|-----------------------|
| Name of Insurance Company | AXA INSURANCE PTE LTD |
| Type Of Coverage | THIRD PARTY |
| Fleet Policy | YES |
| Policy Number | VPX/P1680520 |
| Cover Note Number | |

Driver

| | |
|----------------------|-----------------------|
| Name of Driver | PHUA GEM ENG |
| NRIC No | S0416912C |
| Date Of Birth | 07/10/1946 |
| Occupation | OUTDOOR |
| Date Of Driving Pass | 03/05/1965 |
| Driving Experience | 54 YEARS AND 2 MONTHS |
| Gender | MALE |
| Mobile Number | (LOCAL) +65-85894400 |
| Fax Number | |
| Contact Number | |
| EEmail Address | NOEMAIL |

| | |
|---|--|
| Address | BLK 203 JURONG EAST STREET 21 #15-121 |
| Postcode | 600203 |
| Was driver an employee of the Insured's Company | NO |
| If No, Relationship of the Driver with the Insured | OTHER - HIRER |
| Vehicle Registration Number of Driver's Own Vehicle | - |
| | - |
| | - |
| Insurance Company of Driver's Own Vehicle | - |
| | - |
| | - |

General Information of the Accident

| | |
|--------------------|----------------------------|
| Type Of Accident | COLLISION - MAJOR/MINOR RD |
| Weather Conditions | DRIZZLING |
| Road Surface | WET |

Other Information

| | |
|---|-------------------------------------|
| Was any foreign vehicle involved in this accident? | NO |
| Number of vehicles (including own vehicle) involved in the accident | 2 |
| Was any body injured in the Accident? | NO |
| Was any injured conveyed to hospital by ambulance? | NO |
| Was any other material or property damaged? | YES |
| I have been approached by unknown person(s) soliciting/offering accident claims assistance. | NO |
| Number of Passengers (Including Driver) | 3 |
| Passenger 1 | NAME: : UNKNOWN GENDER: : FEMALE |
| Passenger 2 | NAME: : UNKNOWN GENDER: : MALE |

Details of Police Action

| | |
|---|----|
| Was the accident reported to the police? | NO |
| If Yes, Please state which Police Station | |
| Was notice of intended Prosecution given? | NO |
| If Yes, against whom? | |

Circumstances of Accident

On 23.07.2019 at about 1425hours, I was travelling straight along Chin Swee Road. Suddenly I felt an impact. Vehicle B (SLQ4969Y) which drive out from York Hill on my right without checking for oncoming vehicle and hit onto my taxi right side portion.

Attachment(s)

| | |
|---|-----|
| Are accident photos available for attachment? | YES |
| Was there any video captured by Car Camera? | NO |
| Was there any audio recorded? | NO |

DETAILS OF OTHER VEHICLE PROPERTY 1

| | |
|-----------------------------|---------------------|
| Vehicle Registration Number | SLQ4969Y |
| Vehicle Make/Model/Colour | |
| Details Of Properties | |
| Vehicle Category | PRIVATE CAR |
| Name of Driver | HOO SEE WAN ANTHONY |
| NRIC/Passport Number | S7010841J |
| Contact Number | 81886686 |

Address
Postcode
Insurance Company Name
Nature Of Damage
No. Of Passenger (Including Driver)

Sketch Plan Pg. 1

SKETCH PLAN

IMPORTANT NOTICE

1. Please report correctly the details of the accident to speed up the claims process.
2. This Form must be completed by the Policyholder and/or the Authorised Driver.
3. Information provided must be as truthful and accurate as possible. Any wilful misrepresentation or withholding of material facts may allow insurance companies to repudiate policy liability.
4. The issue and acceptance of this Form by insurance companies is not an admission of policy liability on the part of the insurance companies.
5. Any false reporting may be referred to the Police for investigation.
6. The report will be forwarded by the insurers of the GIA Records Management Centre established by the General Insurance Association of Singapore (GIA) for archiving and that copies of this report will for a fee be made available upon application by interested parties.
7. By the lodgment of this report to the insurers, you hereby consent to the archiving of this report at the centre and to copies of the report being made available aforesaid.
8. **Consent under the Personal Data Protection Act (PDPA)**

I understand, acknowledge, agree and consent that:

- (a) My insurer, my workshop and the General Insurance Association of Singapore ("GIA") may/are permitted to collect, use, disclose and/or process my personal data/personal information set out in this [form] and any other personal information provided by me or possessed by my insurer (collectively the "Personal Information") and disclose and transfer such Personal Information to all insurer(s) who have insured vehicle(s) involved in this accident (all insurer(s) who have insured vehicle(s) involved in this accident shall be collectively referred to as the "Insurers"), the Insurers' lawyers/law firms, the Monetary Authority of Singapore and any relevant government agency/authority (such as the police), for the purpose(s) of:
 - (i) processing, handling and/or dealing with my claims including the settlement of the claims and any necessary investigations relating to the claims;
 - (ii) investigating the accident and/or my claims;
 - (iii) carrying out and/or dealing with my instructions or responding to any enquiries by me;
 - (iv) administering my claims (including the mailing of correspondence, statements, invoices, reports or notices to me, which could involve disclosure of certain personal data about me to bring about delivery of the same as well as on the external cover of envelopes/mail packages); and/or
 - (v) complying with applicable law in administering, processing, handling and/or dealing with my claims.(collectively the "Purposes")
- (b) all insurer(s) who have insured vehicle(s) involved in this accident and the Insurers' lawyers/law firms, may/are permitted to collect, use, disclose and/or process my Personal Information for one or more of the above Purposes; and
- (c) my Personal Information may/can be disclosed by any of the Insurers and/or GIA to their third party service providers or agents(including their lawyers/law firms), which may be sited outside of Singapore, for one or more of the above Purposes.
- (d) my Personal Information will also be collected and used to compile claims history for the purpose of fraud detection, investigation and management in present and all future claims.
- (e) the information so collected under (d) above may be shared / disclosed:
 - (i) to all insurers and/or any other third parties that assist in evaluating, investigating, controlling or managing fraud, regulators, law enforcement and government agencies as reasonably required for the purposes stated, or
 - (ii) for complying with requirements under any regulations, laws or court orders.

Policyholder's Signature
Date & Time:

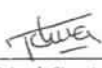

Driver's Signature
(If driver is not the policyholder)
Date & Time:



Reporting Centre Personnel's Signature
Name:
NRIC/FIN No.:

Sketch Plan #2 Pg. 1

SKETCH PLAN

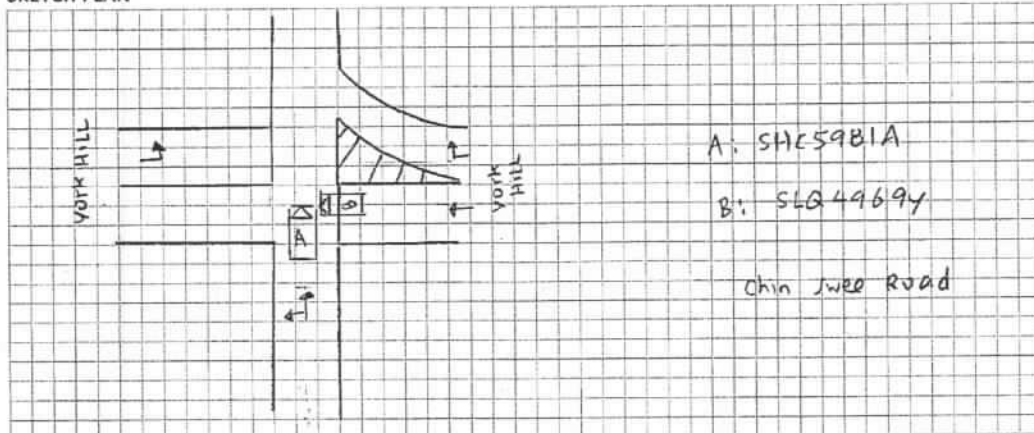

DESCRIBE CIRCUMSTANCES OF THE ACCIDENT

Please see the attach GIA report

DECLARATION

I/We declare the foregoing particulars are true in every respect.

Policyholder's Signature
Date & Time:

Driver's Signature
(If driver is not the policyholder)
Date & Time:

Reporting Centre Personnel's Signature
Name:
NRIC/FIN No.:

Trans-cab Auto Services Pte Ltd

No. 2 Ang Mo Kio Street 63 Singapore 569111

Tel No. : 6287 6666 Fax No. : 6257 1330

CO./GST Reg. No. 201019626G

SHC 5981A

AAD1907-222

*Not Authorized
L/Sing &*

Vehicle No.:

Chassis No.:

Vehicle Make:

24 JUL 2019

Vehicle Model:

Date of Accident :

Third Party Insurer :

Date of Registration:

SHC 5981A

VF1ABL15AUC280992

RENAULT

LATITUDE

23.7.19

TOKIO MARINE

18/12/2014

PART**LIST**

| | | | | | |
|----|---|---------------------------------|----|-------------------------|---|
| 1 | 1 | BUMPER COVER FRT | \$ | <i>Bul/dit</i> 1,259.42 | ✓ |
| 2 | 1 | BUMPER SPOILER FRT | \$ | <i>DIT</i> 181.75 | ✓ |
| 3 | 1 | BUMPER ABSORBER FRT | \$ | <i>CM</i> 394.68 | ✓ |
| 4 | 1 | BUMPER RETAINER FRT RH | \$ | <i>DIT</i> 150.77 | ✓ |
| 5 | 1 | BUMPER SUPPORT FRT | \$ | <i>SL</i> 123.88 | X |
| 6 | 1 | BUMPER UNDERTRAY FRT | \$ | <i>SL</i> 472.83 | X |
| 7 | 1 | BUMPER GRILLE LOWER FRT | \$ | <i>SL</i> 266.80 | X |
| 8 | 1 | BUMPER FOG LAMP GRILLE RH | \$ | <i>CM</i> 207.21 | ✓ |
| 9 | 1 | BUMPER BEAM FRT | \$ | <i>K</i> 914.08 | X |
| 10 | 1 | TOW COVER FRT | \$ | <i>SL</i> 28.61 | X |
| 11 | 1 | FRONT BRACE PANEL | \$ | <i>K</i> 177.22 | X |
| 12 | 1 | RADIATOR GRILLE | \$ | <i>CM</i> 1,707.78 | ✓ |
| 13 | 1 | RADIATOR GRILLE BADGE 'RENAULT' | \$ | <i>SL</i> 225.36 | ✓ |
| 14 | 1 | RADIATOR GRILLE FRAME | \$ | <i>CM</i> 1,353.75 | ✓ |
| 15 | 1 | FRAME FULL SUPPORT PANEL | \$ | <i>CM</i> 615.90 | ✓ |
| 16 | 1 | FRAME FULL SUPPORT BRACKET | \$ | <i>K</i> 89.79 | X |
| 17 | 1 | HEADLAMP RH | \$ | <i>mgm</i> 1,184.43 | ✓ |
| 18 | 1 | HEADLAMP PANEL FRT RH | \$ | <i>K</i> 152.15 | X |
| 19 | 1 | BONNET | \$ | <i>SL</i> 1,941.63 | ✓ |
| 20 | 1 | BONNET INSULATOR | \$ | <i>SL</i> 405.73 | X |
| 21 | 1 | BONNET STRUT LH | \$ | <i>SL</i> 88.61 | X |
| 22 | 1 | BONNET STRUT RH | \$ | <i>SL</i> 88.61 | X |
| 23 | 1 | BONNET HINGE LH | \$ | <i>DIT</i> 348.31 | ✓ |
| 24 | 1 | BONNET HINGE RH | \$ | <i>DIT</i> 348.31 | ✓ |
| 25 | 1 | BONNET CABLE COVER | \$ | <i>SL</i> 161.03 | X |
| 26 | 1 | BONNET SEAL OUTER | \$ | <i>SL</i> 92.36 | X |
| 27 | 1 | BONNET SEAL INNER | \$ | <i>SL</i> 157.28 | X |
| 28 | 1 | BONNET LOCK | \$ | <i>K</i> 305.48 | X |

Trans-cab Auto Services Pte Ltd**AAD1907-222**

No. 2 Ang Mo Kio Street 63 Singapore 569111

Tel No. : 6287 6666 Fax No. : 6257 1330

CO./GST Reg. No. 201019626G

SHC 5981A

| | | | | | |
|--------------|---|---------------------------------------|-----------|------------------|---|
| 29 | 1 | BONNET CABLE | \$ | 119.19 | X |
| 30 | 1 | FENDER PANEL FRT RH | \$ | 783.83 | ✓ |
| 31 | 1 | WHEELARCH FRT RH | \$ | 278.84 | X |
| 32 | 1 | FENDER BRACKET LOWER RH | \$ | 15.79 | X |
| 33 | 1 | FENDER INSULATOR RH | \$ | 130.84 | X |
| 34 | 1 | WIPER RESERVOIR | \$ | 348.25 | } |
| 35 | 1 | WIPER RESERVOIR NECK | \$ | 136.11 | |
| 36 | 1 | WIPER RESERVOIR MOTOR | \$ | 270.06 | |
| 37 | 1 | SUBFRAME OUTER FRT | \$ | 2,652.45 | |
| 38 | 1 | SUBFRAME BRACKET OUTER LH | \$ | 92.36 | |
| 39 | 1 | SUBFRAME BRACKET OUTER RH | \$ | 92.36 | |
| 40 | 1 | DOOR PANEL FRT RH | \$ | 2,844.66 | |
| 41 | 1 | DOOR MIRROR ASSY RH | \$ | 1,483.40 | |
| 42 | 1 | LOWER ARM RH L70Y | \$ | 685.76 | |
| 43 | 1 | KNUCKLE ARM RH L70Y | \$ | 846.98 | |
| 44 | 1 | ABSORBER FRT RH L70Y | \$ | 360.54 | } |
| 45 | 1 | DRIVESHAFT RH | \$ | 1,747.45 | |
| 46 | 1 | STABILIZER BAR FRT | \$ | 604.65 | |
| 47 | 1 | A/C CONDENSER | \$ | 2,020.37 | |
| 48 | 1 | A/C PIPE CONDENSER TO COMPRESSOR | \$ | 208.39 | |
| 49 | 1 | A/C PIPE CONDENSER TO EXPENSION VALVE | \$ | 658.72 | |
| 50 | 1 | A/C PIPE COMPRESSOR | \$ | 334.29 | |
| 51 | 1 | A/C PIPE | \$ | 658.72 | |
| TOTAL | | | \$ | 30,817.75 | |
| 10% | | | \$ | 3,081.77 | |
| | | | \$ | 27,735.97 | |

Special Nett

| | | | | | |
|---|------|-------------------------------|----|-------|---|
| 1 | 1SET | RADIATOR GRILLE FRAME CLIP | \$ | 52.00 | ✓ |
| 2 | 1SET | BUMPER CLIP FRT | \$ | 66.00 | ✓ |
| 3 | 1 | BUMPER BRACKET CLIP FRT RH | \$ | 12.00 | } |
| 4 | 1 | BUMPER SUPPORT CLIP FRT RH | \$ | 10.50 | |
| 5 | 1 | RADIATOR GRILLE SCREW | \$ | 16.00 | |
| 6 | 1SET | BUMPER GRILLE LOWER CLIP | \$ | 69.00 | |
| 7 | 1SET | FRAME FULL SUPPORT PANEL CLIP | \$ | 70.00 | } |
| 8 | 1SET | FRAME FULL SUPPORT PANEL NUT | \$ | 20.00 | |
| 9 | 2 | FRAME FULL SUPPORT PANEL STUD | \$ | 30.00 | |

Trans-cab Auto Services Pte Ltd**AAD1907-222**

No. 2 Ang Mo Kio Street 63 Singapore 569111

Tel No. : 6287 6666 Fax No. : 6257 1330

CO./GST Reg. No. 201019626G

SHC 5981A

| | | | | | | |
|--------------------|------|------------------------------------|-----------|----|------------------|-----|
| 10 | 1 | Windscreen moulding | \$ | na | 120.00 | X |
| 11 | 1 | FRONT WINDSCREEN SEALANT | \$ | na | 253.80 | X |
| 12 | 1 | FRONT WINDSCREEN INNER SPONGE SEAL | \$ | na | 100.00 | X |
| 13 | 1 | Front licence plate with holder | \$ | BH | 80.00 | 25m |
| 14 | 1SET | WHEELARCH CLIP FRT RH | \$ | na | 30.50 | } |
| 15 | 6 | BONNET INSULATOR CLIP L70Y | \$ | na | 7.30 | |
| 16 | 2 | BONNET STRUT L70Y | \$ | Ph | 88.61 | |
| 17 | 2 | BONNET CABLE CLIP L70Y | \$ | na | 6.31 | |
| 18 | 2 | BONNET CABLE COVER SCREW L70Y | \$ | na | 10.85 | |
| 19 | 1 | FRONT RIGHT TYRE | \$ | Ph | 300.00 | } |
| 20 | 1 | FRONT RIGHT TYRE RIM | \$ | Ph | 380.00 | |
| 21 | 1 | FRONT DOOR STICKER 'Trans-Cab' | \$ | na | 80.00 | |
| 22 | 1 | FRONT DOOR STICKER 'Classic' | \$ | na | 80.00 | X |
| TOTAL | | | \$ | | 1,882.88 | |
| TOTAL PARTS | | | \$ | | 29,618.85 | |

Labour

| | | | | |
|---|----|----|----------|------|
| To remove and refit interior fittings, trimings, garnish, fittings and other, to enable repair. | \$ | na | 380.00 | X |
| To check steering geometry and computer wheel alignment | \$ | na | 220.00 | X |
| Panel beating, knocking and straightening the necessary portion, remove and renewal of parts, adjust and realign the same | \$ | | 6,000.00 | 5001 |
| To apply paint protection system (PPS) maintain and enhancement | \$ | na | 380.00 | X |
| To rust-proofing of the affected areas. | \$ | | 170.00 | 601 |
| To transfer of tire, rim and on wheel balancing. | \$ | na | 170.00 | X |

Trans-cab Auto Services Pte Ltd

AAD1907-222

No. 2 Ang Mo Kio Street 63 Singapore 569111

Tel No. : 6287 6666 Fax No. : 6257 1330

CO./GST Reg. No. 201019626G

SHC 5981A

| | | | |
|---|----|-------------------|------|
| To Transfer Of Front Fender Fittings, Attachments And Perform Water Seepage Test. | \$ | nn 380.00 | X |
| Labour charge to mount and dismount vehicle on jig bench, to facilitate repair. | \$ | nn 380.00 | X |
| To Check Electrical Lighting Concerned. | \$ | 170.00 | 2ol |
| Putty and spray painting of the affected portion. | \$ | 6,000.00 | 66ol |
| To transfer of bonnet fittings, attachment and perform water seepage test. | \$ | nn 380.00 | X |
| To transfer of front bumper fittings, attachment and perform water seepage test. | \$ | nn 380.00 | X |
| To Remove And Refit Front W/Screen Glass To Facilitate Bodywork Repair. | \$ | nn 170.00 | X |
| Towing Fees | \$ | 150.00 | 5ol |
| To transfer of front door fittings, attachment and perform water seepage test. | \$ | nn 380.00 | X |
| Putty and spray painting of the affected portion. | \$ | Replaced 6,000.00 | X |
| To transfer of bonnet fittings, attachment and perform water seepage test. | \$ | nn 380.00 | X |
| To transfer of front bumper fittings, attachment and perform water seepage test. | \$ | nn 380.00 | X |
| To dismantle and refit front end suspension, undercarriage parts, final checking and testing. | \$ | nn 380.00 | X |

TOTAL \$ 22,850.00**Over All Total \$ 52,468.85****(LUMP SUM) Repair Days****20 DAYS****3 days**

LKK Auto Consultants hence notify the Repairer of the following:

- To resurvey and refit front end suspension, undercarriage parts, final checking and testing.
- To display damaged part(s) during survey.
- Parts must be subject to Confirmation
- Third party survey is on a "Without Prejudice" basis
- No illegal modification(s) is allowed
- Supplementary item(s) must be resurveyed and is subject to final approval from Insurance Company

Acknowledged by Repairer:

Signature:

Date:

...CLAIM SUBFOLDER...(Pending for Survey Report)

| CLAIM SUBFOLDER TRACKING | | | | | | | |
|--------------------------|-------------|---------------|--|--|--|-------------|---|
| Case | Notified | Est Submitted | Adj Assigned | Adj Rpt | Adj Submitted | Ins Auth'ed | Status |
| Main | 24 Jul 2019 | | 14 Aug 2019 18:11 Edit Adj Rpt | S\$8,850.00 Edit Estimates | S\$8,850.00 View Rpt | | Pending for Survey Report Cancel Case |

| Main | Reference | Claim Details | Documents | Show All | | | | | |
|---|---|------------------------|---|----------|---------|-------------|--------------|------------|-------|
| CLAIM SUBFOLDER DETAILS [Created by insurer] | | | | | | | | | |
| Insured: | LION CITY RENTALS PTE LTD, Co. Reg. No.: 201504621K | | | | | | | | |
| Main Claimant: | TRANS-CAB SERVICES PTE LTD, Co. Reg. No.: 200303878K | | | | | | | | |
| Vehicle Reg. No.: | SHC5981A | Date of Loss: | 23/07/2019 14:00 - :59 [55 Months and 5 Days From LTA Reg Date (Man Yr)] | | | | | | |
| Claim Type: | TP / M1905610 | Policy/Cover Note No.: | MK000576 (Third Party Only) Coverage: 25/06/2019 - 24/02/2020 | | | | | | |
| Vehicle Reg. No. (Insured): | SLQ4969Y | Policy No. (Claimant): | VPX/P1680520 | | | | | | |
| | | Excess: | S\$1,600.00 | | | | | | |
| Repairer: | Trans-cab Auto Services Pte Ltd (Ang Mo Kio) 2, Ang Mo Kio Street 63, 569111 Ang Mo Kio - Tel: 62876666 | | | | | | | | |
| Handling Insurer: | Tokio Marine Insurance Singapore Ltd (HQ) - Tel: 6221 6111 ... [Handled by Telma Gomez - 65926402] | | | | | | | | |
| Claimant's Insurer: | AXA Insurance Pte Ltd (HQ) - Tel: 6338 7288 | | | | | | | | |
| Adjuster: | LKK Auto Consultants Pte Ltd (HQ) - Tel: 6256-3561 ... [Handled by KENNETH KONG] ... [Final Rpt due 23/08/2019] | | | | | | | | |
| ASSOCIATED MAIL RECEIVED View All Compose Case Mail | | | | | | | | | |
| There are no mail for this case. | | | | | | | | | |
| ALL ASSOCIATED TASKS View All Search Tasks Create New Task Complete | | | | | | | | | |
| Due Date | Priority | Type | Task Group | Subject | Handler | Assigned By | Completed On | Created On | Done? |
| No results. | | | | | | | | | |

Claim Documents

*SHC5981A (M1905610)
[SLQ4969Y]
TP
TRANS-CAB SERVICES PTE LTD
Jul 23 2019 2:00PM
[LION CITY RENTALS PTE LTD]
Trans-cab Auto Services Pte Ltd

| | | | | | | | | | | |
|--------------------|-----------------|--|---------------|-----------|-------------------------------------|--|------------|--|-------------------------------------|--|
| Upload Documents | | | Upload Photos | | Compose New Letter | | View | | View in Browser | |
| Assessment Reports | | | | | | | 1 per page | | <input checked="" type="checkbox"/> | |
| No | Finalized On | Tokio Marine Insurance Singapore Ltd (HQ) | | Thumbnail | Print | | | | | |
| 1 | 24/07/19 16:25 | Accident Statement From:SC - Reg. No: SLQ4969Y, Claimant: LION CITY RENTALS PTE LTD | | Load HTM | | | | | | |
| No | Finalized On | Trans-Cab Services Pte Ltd (HQ) | | Thumbnail | Print | | | | | |
| 1 | 23/07/19 17:29 | Accident Statement | | Load HTM | | | | | | |
| | | | | | | | | | | |
| Photos/Images | | | | | | | 3 per page | | <input checked="" type="checkbox"/> | |
| No | Finalized On | Trans-Cab Services Pte Ltd (HQ) | | Thumbnail | Print | | | | | |
| 1 | 23/07/19 17:23 | Accident Photo [Linked Accident Report Documents] | | Load JPG | <input checked="" type="checkbox"/> | | | | | |
| 2 | 23/07/19 17:23 | Accident Photo [Linked Accident Report Documents] | | Load JPG | <input checked="" type="checkbox"/> | | | | | |
| 3 | 23/07/19 17:23 | Accident Photo [Linked Accident Report Documents] | | Load JPG | <input checked="" type="checkbox"/> | | | | | |
| 4 | 23/07/19 17:23 | Accident Photo [Linked Accident Report Documents] | | Load JPG | <input checked="" type="checkbox"/> | | | | | |
| 5 | 23/07/19 17:23 | Accident Photo [Linked Accident Report Documents] | | Load JPG | <input checked="" type="checkbox"/> | | | | | |
| 6 | 23/07/19 17:23 | Accident Photo [Linked Accident Report Documents] | | Load JPG | <input checked="" type="checkbox"/> | | | | | |
| No | Relabel/Reorder | LKK Auto Consultants Pte Ltd (HQ) | | Thumbnail | Print | | | | | |
| 1 | 19/08/19 15:02 | General View | | Load JPG | <input checked="" type="checkbox"/> | | | | | |
| 2 | 19/08/19 15:02 | General View | | Load JPG | <input checked="" type="checkbox"/> | | | | | |
| 3 | 19/08/19 15:02 | General View | | Load JPG | <input checked="" type="checkbox"/> | | | | | |
| 4 | 19/08/19 15:02 | General View | | Load JPG | <input checked="" type="checkbox"/> | | | | | |
| 5 | 19/08/19 15:02 | General View | | Load JPG | <input checked="" type="checkbox"/> | | | | | |
| 6 | 19/08/19 15:02 | General View | | Load JPG | <input checked="" type="checkbox"/> | | | | | |
| 7 | 19/08/19 15:02 | General View | | Load JPG | <input checked="" type="checkbox"/> | | | | | |
| 8 | 19/08/19 15:02 | General View | | Load JPG | <input checked="" type="checkbox"/> | | | | | |
| 9 | 19/08/19 15:02 | General View | | Load JPG | <input checked="" type="checkbox"/> | | | | | |
| 10 | 19/08/19 15:02 | General View | | Load JPG | <input checked="" type="checkbox"/> | | | | | |
| 11 | 19/08/19 15:02 | General View | | Load JPG | <input checked="" type="checkbox"/> | | | | | |
| 12 | 19/08/19 15:02 | General View | | Load JPG | <input checked="" type="checkbox"/> | | | | | |
| 13 | 19/08/19 15:02 | General View | | Load JPG | <input checked="" type="checkbox"/> | | | | | |
| 14 | 19/08/19 15:02 | General View | | Load JPG | <input checked="" type="checkbox"/> | | | | | |
| 15 | 19/08/19 15:02 | General View | | Load JPG | <input checked="" type="checkbox"/> | | | | | |
| 16 | 19/08/19 15:02 | General View | | Load JPG | <input checked="" type="checkbox"/> | | | | | |
| 17 | 19/08/19 15:02 | General View | | Load JPG | <input checked="" type="checkbox"/> | | | | | |
| 18 | 19/08/19 15:02 | General View | | Load JPG | <input checked="" type="checkbox"/> | | | | | |
| 19 | 19/08/19 15:02 | General View | | Load JPG | <input checked="" type="checkbox"/> | | | | | |
| 20 | 19/08/19 15:02 | General View | | Load JPG | <input checked="" type="checkbox"/> | | | | | |
| 21 | 19/08/19 15:02 | General View | | Load JPG | <input checked="" type="checkbox"/> | | | | | |
| 22 | 19/08/19 15:02 | General View | | Load JPG | <input checked="" type="checkbox"/> | | | | | |
| 23 | 19/08/19 15:02 | General View | | Load JPG | | | | | | |

| Assessment Reports | | | 1 per page | <input checked="" type="checkbox"/> |
|--------------------|----------------|--|------------|-------------------------------------|
| No | Finalized On | Tokio Marine Insurance Singapore Ltd (HQ) | Thumbnail | Print |
| | | | | <input checked="" type="checkbox"/> |
| 24 | 19/08/19 15:02 | General View | Load JPG | <input checked="" type="checkbox"/> |
| 25 | 19/08/19 15:02 | General View | Load JPG | <input checked="" type="checkbox"/> |
| 26 | 19/08/19 15:02 | General View | Load JPG | <input checked="" type="checkbox"/> |
| 27 | 19/08/19 15:02 | General View | Load JPG | <input checked="" type="checkbox"/> |
| Documentation | | | 1 per page | <input checked="" type="checkbox"/> |
| No | Finalized On | Tokio Marine Insurance Singapore Ltd (HQ) | Thumbnail | Print |
| 1 | 14/08/19 18:09 | marked est | Load PDF | |
| 2 | 14/08/19 18:09 | LKK NOTIFICATION TO SURVEY TRANS CAB-ASSIGNED | Load PDF | |
| No | Finalized On | Trans-Cab Services Pte Ltd (HQ) | Thumbnail | Print |
| 1 | 23/07/19 17:22 | Sketch Plan [Linked Accident Report Documents] | Load TIF | |
| 2 | 23/07/19 17:22 | Sketch Plan #2 [Linked Accident Report Documents] | Load TIF | |

Linked Accident Report Documents

| Assessment Reports | | | 1 per page | <input checked="" type="checkbox"/> |
|--------------------|----------------|---------------------------------|------------|-------------------------------------|
| No | Finalized On | Trans-Cab Services Pte Ltd (HQ) | Thumbnail | Print |
| 1 | 23/07/19 17:29 | Accident Statement | Load HTM | |
| Photos/Images | | | 3 per page | <input checked="" type="checkbox"/> |
| No | Finalized On | Trans-Cab Services Pte Ltd (HQ) | Thumbnail | Print |
| 1 | 23/07/19 17:23 | Accident Photo | Load JPG | <input checked="" type="checkbox"/> |
| 2 | 23/07/19 17:23 | Accident Photo | Load JPG | <input checked="" type="checkbox"/> |
| 3 | 23/07/19 17:23 | Accident Photo | Load JPG | <input checked="" type="checkbox"/> |
| 4 | 23/07/19 17:23 | Accident Photo | Load JPG | <input checked="" type="checkbox"/> |
| 5 | 23/07/19 17:23 | Accident Photo | Load JPG | <input checked="" type="checkbox"/> |
| 6 | 23/07/19 17:23 | Accident Photo | Load JPG | <input checked="" type="checkbox"/> |
| Documentation | | | 1 per page | <input checked="" type="checkbox"/> |
| No | Finalized On | Trans-Cab Services Pte Ltd (HQ) | Thumbnail | Print |
| 1 | 23/07/19 17:22 | Sketch Plan | Load TIF | |
| 2 | 23/07/19 17:22 | Sketch Plan #2 | Load TIF | |

Documents Checklist

| DOCUMENTS CHECKLIST | Reset | Save | Print |
|--|-------|------|-------|
| There are no document checklists configured. | | | |
| Our Checklist Remarks - LKK Auto Consultants Pte Ltd (HQ) <div style="border: 1px solid black; height: 40px; margin-top: 5px;"></div> | | | |
| Show Remarks To: <input type="checkbox"/> Handling Insurer <small>Note: Remarks are private unless you show it to other parties.</small> | | | |

LKK Auto Consultants Pte Ltd (Co. Reg. No: 199607198R)

51 Ubi Ave 1 #01-25, Paya Ubi Industrial Park

Singapore 408933

Tel: 6256-3561 Fax: 6844-8805 Email: sur@lkkauto.com; assignments@lkkauto.com

VEHICLE DAMAGE INSPECTION REPORT

Our File No: CC3/TMI19013101/KTF3E2

Date: 20/08/2019

REFERENCE

Handling Insurer: Tokio Marine Insurance Singapore Ltd

Policy No: MK000576

Claimant Vehicle No : SHC5981A

Insured Vehicle No : SLQ4969Y

Date of Loss: 23/07/2019

Nature of Claim: TP

Claim No: M1905610

DESCRIPTION & IDENTIFICATION OF VEHICLE

Reg No: SHC5981A

Make & Model: RENAULT LATITUDE, 2.0 L (A)

Engine No: M9R8839C002461

Reg. Date: 18/12/2014 (Man. Year: 2014)

Chassis No: VF1ABL15AUC280992

Colour: Metallic White/Red

Odometer: 547856 km

Engine Capacity: 1995 cc

Market Value/New Car Price: N/A

Sum Insured (S\$): Market Value/New Car Price

CONDITION OF VEHICLE AT THE TIME OF SURVEY

General Condition: Steering (Serviceable):

Yes

Footbrake (Serviceable):

Yes

Handbrake (Serviceable): Yes Engine Modification:

No

Pre-accident Condition:

CONDITION OF TYRES

Front Tyre Size: 215/60 R16

Rear Tyre Size:

215/60 R16

Front Left Side: Giti 8 mm

Rear Left Side:

Giti 8 mm

Front Right Side: Giti 8 mm

Rear Right Side:

Giti 8 mm

The above values represent the remaining tyre treads depth

| COST OF CLAIMS | Repairer's | Adjuster's | Difference | Diff % |
|--|------------------|------------------|------------------|--------------|
| Parts | 29,618.86 | 9,775.82 | 19,843.04 | 66.99 |
| Miscellaneous Items | 0.00 | 0.00 | 0.00 | |
| Labour | 22,850.00 | 1,290.00 | 21,560.00 | 94.35 |
| Paintwork Labour | 0.00 | 0.00 | 0.00 | |
| Towing | 0.00 | 0.00 | 0.00 | |
| Calculated Gross Total (S\$) | 52,468.86 | 11,065.82 | 41,403.04 | 78.91 |
| Approved Total (Overridden) (S\$) | | 8,850.00 | | |
| (S\$) | 52,468.86 | 8,850.00 | 43,618.86 | 83.13 |
| + GST 7.00/7.00% (S\$) | 3,672.82 | 619.50 | 3,053.32 | 83.13 |
| Nett Amount (S\$) | 56,141.68 | 9,469.50 | 46,672.18 | 83.13 |

INSPECTION

Date of Assignment: 14/08/2019

Date Inspected: 24/07/2019 Inspected At:

Trans-cab Auto Services Pte Ltd (Ang Mo Kio)

2, Ang Mo Kio Street 63

Singapore 569111

Estimated Period of Repair: 3.0 days

Adjuster: KENNETH KONG**Manager:** DENISE TAY KWEE CHENG

NOTE: This report represents our findings at the time and place of inspection stated herein. Such inspection has been carried out to the best of our knowledge and ability but any other liability under any other circumstances is hereby expressly excluded.

REPAIR DETAILS

| | | |
|----------------------|--|--|
| Reference | | |
| Part Source: | MRM-SG | Version: 1.0 (Last Synchronised: 20 Aug 2019) |
| Parts: | 143 | RENAULT LATITUDE 2.0 L (A) (Catalogue:Merimen Singapore 1.0) |
| Labour: | Repairer's | (Price-denominated Standard List) |
| Print Code: | (Unsubmitted, no print-code for SHC5981A) | |
| Validity: | These estimates are valid only if they contain the print code (above) on all estimate pages, running page numbers with the END OF ESTIMATES marker on the last estimate page | |
| Further Info: | Items/values not in reference catalogue are prefixed with an asterisk *. | |

Recommended Parts

| No. | Qty | Part No. | Particulars | Condition | Repairer's | Amount |
|-----|-----|----------|--------------------------------|---------------------|-------------|--------------|
| 1 | 1 | | *BUMPER COVER FRT | Buckled / Distorted | 1,259.42 FL | *1,259.42 FL |
| 2 | 1 | | *BUMPER SPOILER FRT | Distorted | 181.75 FL | *181.75 FL |
| 3 | 1 | | *BUMPER ABSORBER FRT | Cracked | 394.68 FL | *394.68 FL |
| 4 | 1 | | *BUMPER RETAINER FRT RH | Distorted | 150.77 FL | *150.77 FL |
| 5 | 1 | | *BUMPER SUPPORT FRT | Serviceable | 123.88 FL | *- FL |
| 6 | 1 | | *BUMPER UNDERTRAY FRT | Serviceable | 472.83 FL | *- FL |
| 7 | 1 | | *BUMPER GRILLE LOWER FRT | Serviceable | 266.80 FL | *- FL |
| 8 | 1 | | *BUMPER FOG LAMP GRILLE RH | Cracked | 207.21 FL | *207.21 FL |
| 9 | 1 | | *BUMPER BEAM FRT | Repair | 914.08 FL | *- FL |
| 10 | 1 | | *TOW COVER FRT | Serviceable | 28.61 FL | *- FL |
| 11 | 1 | | *FRONT BRACE PANEL | Repair | 177.22 FL | *- FL |
| 12 | 1 | | *RADIATOR GRILLE | Cracked | 1,707.78 FL | *1,707.78 FL |
| 13 | 1 | | *RADIATOR GRILLE BADGE RENAULT | Necessary | 225.36 FL | *225.36 FL |
| 14 | 1 | | *RADIATOR GRILLE FRAME | Cracked | 1,353.75 FL | *1,353.75 FL |
| 15 | 1 | | *FRAME FULL SUPPORT PANEL | Cracked | 615.90 FL | *615.90 FL |
| 16 | 1 | | *FRAME FULL SUPPORT BRACKET | Repair | 89.79 FL | *- FL |
| 17 | 1 | | *HEADLAMP RH | Mtg Cracked | 1,184.43 FL | *1,184.43 FL |
| 18 | 1 | | *HEADLAMP PANEL FRT RH | Repair | 152.15 FL | *- FL |
| 19 | 1 | | *BONNET | Bent | 1,941.63 FL | *1,941.63 FL |
| 20 | 1 | | *BONNET INSULATOR | Serviceable | 405.73 FL | *- FL |
| 21 | 1 | | *BONNET STRUT LH | Serviceable | 88.61 FL | *- FL |
| 22 | 1 | | *BONNET STRUT RH | Serviceable | 88.61 FL | *- FL |
| 23 | 1 | | *BONNET HINGE LH | Distorted | 348.31 FL | *348.31 FL |
| 24 | 1 | | *BONNET HINGE RH | Distorted | 348.31 FL | *348.31 FL |
| 25 | 1 | | *BONNET CABLE COVER | Serviceable | 161.03 FL | *- FL |
| 26 | 1 | | *BONNET SEAL OUTER | Serviceable | 92.36 FL | *- FL |
| 27 | 1 | | *BONNET SEAL INNER | Serviceable | 157.28 FL | *- FL |
| 28 | 1 | | *BONNET LOCK | Repair | 305.48 FL | *- FL |
| 29 | 1 | | *BONNET CABLE | Serviceable | 119.19 FL | *- FL |
| 30 | 1 | | *FENDER PANEL FRT RH | Bent | 783.83 FL | *783.83 FL |
| 31 | 1 | | *WHEELARCH FRT RH | Serviceable | 278.84 FL | *- FL |
| 32 | 1 | | *FENDER BRACKET LOWER RH | Serviceable | 15.79 FL | *- FL |
| 33 | 1 | | *FENDER INSULATOR RH | Serviceable | 130.84 FL | *- FL |
| 34 | 1 | | *WIPER RESERVOIR | Serviceable | 348.25 FL | *- FL |
| 35 | 1 | | *WIPER RESERVOIR NECK | Serviceable | 136.11 FL | *- FL |
| 36 | 1 | | *WIPER RESERVOIR MOTOR | Serviceable | 270.06 FL | *- FL |
| 37 | 1 | | *SUBFRAME OUTER FRT | Serviceable | 2,652.45 FL | *- FL |
| 38 | 1 | | *SUBFRAME BRACKET OUTER LH | Repair | 92.36 FL | *- FL |
| 39 | 1 | | *SUBFRAME BRACKET OUTER RH | Repair | 92.36 FL | *- FL |

Report was unsubmitted during this print-out.

| No. | Qty | Part No. | Particulars | Condition | Repairer's | Amount |
|-----|-----|----------|--|---------------|-------------|-----------|
| 40 | 1 | | *DOOR PANEL FRT RH | Repair | 2,844.66 FL | *- FL |
| 41 | 1 | | *DOOR MIRROR ASSY RH | Serviceable | 1,483.40 FL | *- FL |
| 42 | 1 | | *LOWER ARM RH L70Y | Serviceable | 685.76 FL | *- FL |
| 43 | 1 | | *KNUCKLE ARM RH L70Y | Serviceable | 846.98 FL | *- FL |
| 44 | 1 | | *ABSORBER FRT RH L70Y | Serviceable | 360.54 FL | *- FL |
| 45 | 1 | | *DRIVESHAFT RH | Repair | 1,747.45 FL | *- FL |
| 46 | 1 | | *STABILIZER BAR FRT | Serviceable | 604.65 FL | *- FL |
| 47 | 1 | | *A/C CONDENSER | Serviceable | 2,020.37 FL | *- FL |
| 48 | 1 | | *A/C PIPE CONDENSER TO COMPRESSOR | Serviceable | 208.39 FL | *- FL |
| 49 | 1 | | *A/C PIPE CONDENSER TO EXPENSION VALVE | Serviceable | 658.72 FL | *- FL |
| 50 | 1 | | *A/C PIPE COMPRESSOR | Serviceable | 334.29 FL | *- FL |
| 51 | 1 | | *A/C PIPE | Serviceable | 658.72 FL | *- FL |
| 52 | 1 | | *SET RADIATOR GRILLE FRAME CLIP | Necessary | 52.00 FS | *52.00 FS |
| 53 | 1 | | *SET BUMPER CLIP FRT | Necessary | 66.00 FS | *66.00 FS |
| 54 | 1 | | *BUMPER BRACKET CLIP FRT RH | Not Necessary | 12.00 FS | *- FS |
| 55 | 1 | | *BUMPER SUPPORT CLIP FRT RH | Not Necessary | 10.50 FS | *- FS |
| 56 | 1 | | *RADIATOR GRILLE SCREW | Not Necessary | 16.00 FS | *- FS |
| 57 | 1 | | *SET BUMPER GRILLE LOWER CLIP | Not Necessary | 69.00 FS | *- FS |
| 58 | 1 | | *SET FRAME FULL SUPPORT PANEL CLIP | Not Necessary | 70.00 FS | *- FS |
| 59 | 1 | | *SET FRAME FULL SUPPORT PANEL NUT | Not Necessary | 20.00 FS | *- FS |
| 60 | 2 | | *FRAME FULL SUPPORT PANEL STUD | Not Necessary | 30.00 FS | *- FS |
| 61 | 1 | | *WINDSCREEN MOULDING | Not Necessary | 120.00 FS | *- FS |
| 62 | 1 | | *FRONT WINDSCREEN SEALANT | Not Necessary | 253.80 FS | *- FS |
| 63 | 1 | | *FRONT WINDSCREEN INNER SPONGE SEAL | Not Necessary | 100.00 FS | *- FS |
| 64 | 1 | | *FRONT LICENCE PLATE WITH HOLDER | Bent | 80.00 FS | *25.00 FS |
| 65 | 1 | | *SET WHEELARCH CLIP FRT RH | Not Necessary | 30.50 FS | *- FS |
| 66 | 6 | | *BONNET INSULATOR CLIP L70Y | Not Necessary | 7.30 FS | *- FS |
| 67 | 2 | | *BONNET STRUT L70Y | Serviceable | 88.61 FS | *- FS |
| 68 | 2 | | *BONNET CABLE CLIP L70Y | Not Necessary | 6.31 FS | *- FS |
| 69 | 2 | | *BONNET CABLE COVER SCREW L70Y | Not Necessary | 10.85 FS | *- FS |
| 70 | 1 | | *FRONT RIGHT TYRE | Serviceable | 300.00 FS | *- FS |
| 71 | 1 | | *FRONT RIGHT TYRE RIM | Serviceable | 380.00 FS | *- FS |
| 72 | 1 | | *FRONT DOOR STICKER TRANS-CAB | Not Necessary | 80.00 FS | *- FS |
| 73 | 1 | | *FRONT DOOR STICKER CLASSIC | Not Necessary | 80.00 FS | *- FS |

F=Franchise part. S=SpcNett. L=ListItemDisc.

| | | |
|---|------------------|------------------|
| Sub Total (S\$) | 32,700.64 | 10,846.13 |
| - List Item Discount on L Items 10.00/10.00% (S\$) | 3,081.78 | 1,070.31 |
| Total Parts (S\$) | 29,618.86 | 9,775.82 |

Report was unsubmitted during this print-out.

Recommended Miscellaneous Items

There are no new miscellaneous items selected.

Recommended Labour

| No | Particulars | Lab.Type | Repairer's | Amount |
|-------------------------|---|----------|------------|----------|
| Labour Items | | | | |
| 1 | TO REMOVE AND REFIT INTERIOR FITTINGS, TRIMINGS, GARNISH, FITTINGS AND OTHER, TO ENABLE REPAIR | New | 380.00 | 0.00 |
| 2 | TO CHECK STEERING GEOMETRY AND COMPUTER WHEEL ALIGNMENT | New | 220.00 | 0.00 |
| 3 | PANEL BEATING, KNOCKING AND STRAIGHTENING THE NECESSARY PORTION, REMOVE AND RENEWAL OF PARTS, ADJUST AND REALIGN THE SAME | New | 6,000.00 | 500.00 |
| 4 | TO APPLY PAINT PROTECTION SYSTEM (PPS) MAINTAIN AND ENHANCEMENT | New | 380.00 | 0.00 |
| 5 | TO RUST-PROOFING OF THE AFFECTED AREAS | New | 170.00 | 60.00 |
| 6 | TO TRANSFER OF TIRE, RIM AND ON WHEEL BALANCING | New | 170.00 | 0.00 |
| 7 | TO TRANSFER OF FRONT FENDER FITTINGS, ATTACHMENTS AND PERFORM WATER SEEPAGE TEST | New | 380.00 | 0.00 |
| 8 | LABOUR CHARGE TO MOUNT AND DISMOUNT VEHICLE ON JIG BENCH, TO FACILITATE REPAIR | New | 380.00 | 0.00 |
| 9 | TO CHECK ELECTRICAL LIGHTING CONCERNED | New | 170.00 | 20.00 |
| 10 | PUTTY AND SPRAY PAINTING OF THE AFFECTED PORTION | New | 6,000.00 | 660.00 |
| 11 | TO TRANSFER OF BONNET FITTINGS, ATTACHMENT AND PERFORM WATER SEEPAGE TEST | New | 380.00 | 0.00 |
| 12 | TO TRANSFER OF FRONT BUMPER FITTINGS, ATTACHMENT AND PERFORM WATER SEEPAGE TEST | New | 380.00 | 0.00 |
| 13 | TO REMOVE AND REFIT FRONT W/SCREEN GLASS TO FACILITATE BODYWORK REPAIR | New | 170.00 | 0.00 |
| 14 | TOWING FEES | New | 150.00 | 50.00 |
| 15 | TO TRANSFER OF FRONT DOOR FITTINGS, ATTACHMENT AND PERFORM WATER SEEPAGE TEST | New | 380.00 | 0.00 |
| 16 | PUTTY AND SPRAY PAINTING OF THE AFFECTED PORTION | New | 6,000.00 | 0.00 |
| 17 | TO TRANSFER OF BONNET FITTINGS, ATTACHMENT AND PERFORM WATER SEEPAGE TEST | New | 380.00 | 0.00 |
| 18 | TO TRANSFER OF FRONT BUMPER FITTINGS, ATTACHMENT AND PERFORM WATER SEEPAGE TEST | New | 380.00 | 0.00 |
| 19 | TO DISMANTLE AND REFIT FRONT END SUSPENSION, UNDERCARRIAGE PARTS, FINAL CHECKING AND TESTING | New | 380.00 | 0.00 |
| Gross Labour Cost (S\$) | | | 22,850.00 | 1,290.00 |

Report was unsubmitted during this print-out.

< END OF ESTIMATES >