

## SINGAPORE ACCIDENT STATEMENT

### IMPORTANT NOTICE

1. Please report correctly the details of the accident to speed up the claims process.
2. This Form must be completed by the Policyholder and/or the Authorised Driver.
3. Information provided must be as truthful and accurate as possible. Any wilful misrepresentation or withholding of material facts may allow insurance companies to repudiate policy liability.
4. The issue and acceptance of this Form by insurance companies is not an admission of policy liability on the part of the insurance companies.
5. Any false reporting may be referred to the Police for investigation.
6. This report will be forwarded by the insurers of the GIA Records Management Centre established by the General Insurance Association of Singapore (GIA) for archiving and that copies of this report will, for a fee, be made available upon application by interested parties.
7. By the lodgement of this report to the insurers, you hereby consent to the archiving of this report at the centre and to copies of the report being made available aforesaid.

### ACCIDENT STATEMENT

Date Of Report	23/07/2019 15:52
Date Of Accident	22/07/2019 18:00
Exact Location Of Accident	CHOA CHU KANG DR
Country/State of Loss	SINGAPORE

### DETAILS OF OWN VEHICLE

Vehicle Registration Number	SJH1167K
<b>Insured/Policyholder</b>	
Name Of Registered Owner	JUWAHIR BIN RATI
NRIC No	S1326077Z
Email Address	NOEMAIL
Mobile Phone No	(LOCAL) +65-96714427
Alternative Phone No	OFFICE-96714427

### Vehicle Particulars

Manufacturer	HONDA
Model	CIVIC 1.6L VTI AUTO
Exact Purpose for which vehicle was being used at time of accident	PRIVATE USE
Are you claiming under your own insurance policy for repair to your vehicle?	NO
If No, Please state action to be taken	THIRD PARTY
Vehicle Category	PRIVATE CAR

### Insurance Company

Name of Insurance Company	NTUC INCOME INSURANCE CO-OPERATIVE LTD
Type Of Coverage	COMPREHENSIVE
Fleet Policy	NO
Policy Number	5103012670
Cover Note Number	

### Driver

Name of Driver	MOHAMMAD SHOLLEH BIN JUWAHIR
NRIC No	S9808551C
Date Of Birth	21/03/1998
Occupation	OUTDOOR
Date Of Driving Pass	14/12/2016
Driving Experience	2 YEARS AND 7 MONTHS
Gender	MALE
Mobile Number	(LOCAL) +65-96714427
Fax Number	
Contact Number	OFFICE-96714427
EMail Address	NOEMAIL

Address	BLK 14 EUNOS CRESCENT #03-2811
Postcode	400014
Was driver an employee of the Insured's Company	NO
If No, Relationship of the Driver with the Insured	CHILDREN
Vehicle Registration Number of Driver's Own Vehicle	-
	-
	-
Insurance Company of Driver's Own Vehicle	-
	-
	-

#### General Information of the Accident

Type Of Accident	COLLISION - HEAD TO REAR
Weather Conditions	CLEAR
Road Surface	WET

#### Other Information

Was any foreign vehicle involved in this accident?	NO
Number of vehicles (including own vehicle) involved in the accident	2
Was any body injured in the Accident?	YES
Was any injured conveyed to hospital by ambulance?	NO
Was any other material or property damaged?	YES
I have been approached by unknown person(s) soliciting/offering accident claims assistance.	NO
Number of Passengers (Including Driver)	2
Passenger 1	NAME: : AADIL MOHAMED ZAKI SHIRBEENI GENDER: : MALE

#### Details of Police Action

Was the accident reported to the police?	YES
If Yes, Please state which Police Station	
Police Station Name	TAMPINES NEIGHBOURHOOD POLICE CENTRE
Police Station Address	ROAD: 6 TAMPINES AVE 4 , POSTCODE: 529682 , COUNTRY: SINGAPORE
Police Station Contact	TEL NO: 1800-5871999 - FAX NO: 65871699
Was notice of intended Prosecution given?	NO
If Yes, against whom?	

#### Circumstances of Accident

REFER TO POLICE REPORT - T/20190722/2193.

#### Attachment(s)

Are accident photos available for attachment?	YES
Was there any video captured by Car Camera?	YES
Remarks/ Reasons:	VIDEO FOOTAGE WITH DRIVER
Was there any audio recorded?	NO

#### DETAILS OF OTHER VEHICLE PROPERTY 1

Vehicle Registration Number	SH6187M
Vehicle Make/Model/Colour	MERCEDES
Details Of Properties	
Vehicle Category	TAXI
Name of Driver	
NRIC/Passport Number	

Contact Number  
Address  
Postcode  
Insurance Company Name  
Nature Of Damage  
No. Of Passenger (Including Driver)

#### DETAILS OF INJURED PERSON 1

Name MOHAMMAD SHOLLEH BIN JUWAHIR  
Approximate Age  
Injuries Sustain BODY  
Injured person in which vehicle? SJH1167K  
Were seat belts worn? YES  
Was this injured conveyed to hospital by ambulance? NO  
Address  
Postcode

#### DETAILS OF INJURED PERSON 2

Name AADIL MOHAMED ZAKI SHIRBEENI  
Approximate Age  
Injuries Sustain BODY  
Injured person in which vehicle? SJH1167K  
Were seat belts worn? YES  
Was this injured conveyed to hospital by ambulance? NO  
Address  
Postcode

## Accident Sketch Plan

### SKETCH PLAN

#### IMPORTANT NOTICE

1. Please report correctly the details of the accident to speed up the claims process.
2. This Form must be completed by the Policyholder and/or the Authorised Driver.
3. Information provided must be as truthful and accurate as possible. Any wilful misrepresentation or withholding of material facts may allow insurance companies to repudiate policy liability.
4. The issue and acceptance of this Form by insurance companies is not an admission of policy liability on the part of the insurance companies.
5. Any false reporting may be referred to the Police for investigation.
6. The report will be forwarded by the insurers of the GIA Records Management Centre established by the General Insurance Association of Singapore (GIA) for archiving and that copies of this report will for a fee be made available upon application by interested parties.
7. By the lodgment of this report to the insurers, you hereby consent to the archiving of this report at the centre and to copies of the report being made available aforesaid.
8. **Consent under the Personal Data Protection Act (PDPA)**

I understand, acknowledge, agree and consent that:

- (a) My insurer, my workshop and the General Insurance Association of Singapore ("GIA") may/are permitted to collect, use, disclose and/or process my personal data/personal information set out in this [form] and any other personal information provided by me or possessed by my insurer (collectively the "Personal Information") and disclose and transfer such Personal Information to all insurer(s) who have insured vehicle(s) involved in this accident (all insurer(s) who have insured vehicle(s) involved in this accident shall be collectively referred to as the "insurers"), the insurers' lawyers/law firms, the Monetary Authority of Singapore and any relevant government agency/authority (such as the police), for the purpose(s) of:
  - (i) processing, handling and/or dealing with my claims including the settlement of the claims and any necessary investigations relating to the claims;
  - (ii) investigating the accident and/or my claims;
  - (iii) carrying out and/or dealing with my instructions or responding to any enquiries by me;
  - (iv) administering my claims (including the mailing of correspondence, statements, invoices, reports or notices to me, which could involve disclosure of certain personal data about me to bring about delivery of the same as well as on the external cover of envelopes/mail packages); and/or
  - (v) complying with applicable law in administering, processing, handling and/or dealing with my claims (collectively the "Purposes")
- (b) all insurer(s) who have insured vehicle(s) involved in this accident and the insurers' lawyers/law firms, may/are permitted to collect, use, disclose and/or process my Personal Information for one or more of the above Purposes; and
- (c) my Personal Information may/can be disclosed by any of the insurers and/or GIA to their third party service providers or agents (including their lawyers/law firms), which may be sited outside of Singapore, for one or more of the above Purposes.
- (d) my Personal Information will also be collected and used to compile claims history for the purpose of fraud detection, investigation and management in present and all future claims.
- (e) the information so collected under (d) above may be shared / disclosed:
  - (i) to all insurers and/or any other third parties that assist in evaluating, investigating, controlling or managing fraud, regulators, law enforcement and government agencies as reasonably required for the purposes stated, or
  - (ii) for complying with requirements under any regulations, laws or court orders.

  
\_\_\_\_\_  
Policyholder's Signature  
Date & Time:

  
\_\_\_\_\_  
Driver's Signature  
(If driver is not the policyholder)  
Date & Time:

  
\_\_\_\_\_  
Reporting Centre Personnel's Signature  
Name:  
NRIC/FIN No.:

# Accident Sketch Plan

## SKETCH PLAN

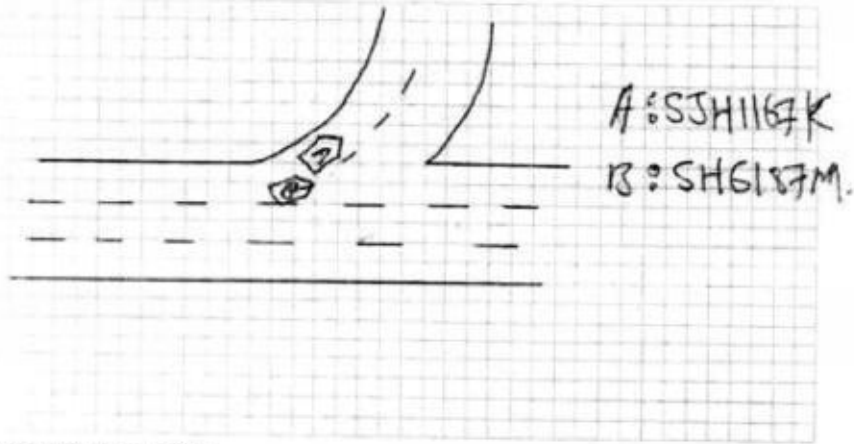



## DESCRIBE CIRCUMSTANCES OF THE ACCIDENT

Refer to Police Report.

## DECLARATION

I/We declare the foregoing particulars are true in every respect.

  
\_\_\_\_\_  
Policyholder's Signature  
Date & Time:

  
\_\_\_\_\_  
Driver's Signature  
(If driver is not the policyholder)  
Date & Time:

  
\_\_\_\_\_  
Reporting Centre Personnel's Signature  
Name:  
NRIC/FIN No.:

## Police Report



**SINGAPORE  
POLICE FORCE**



T/20190722/2193

Police Station Of Origin:  
Tampines N.P.C  
6 Tampines Avenue 4 SINGAPORE 529682  
Tel No: 1800-5871999

1 of 3

Report No. T/20190722/2193

## REPORT OF A TRAFFIC ACCIDENT

Date/Time Report Made: 22/07/2019 23:55		Vide Report No.:		Station Diary No.: 155	
<b>Informant's Particulars</b>					
Name of Informant: MOHAMMAD SHOLLEH BIN JUWAHIR			Address: APT BLK 14 EUNOS CRESCENT #03-2811 SINGAPORE 400014		
ID Type / ID No.: NRIC NO / S9608551C			Contact No.: Home/Office: Mobile: 96714427		
Nationality: SINGAPORE CITIZEN			Email:		
Sex: Male	Age: 21	Date of Birth: 21/03/1998	Type of Informant: Driver		
Race: Javanese			Language: English		Institution / School Name:
Occupation: National Service Full Time			Driving Licence Information: Class: 3 Date of Expiry:		

<b>General Information of the Accident</b>				
Type of Accident: Non-Injury Hit and Run	Drink Drive: No	Date/Time of Accident: 22/07/2019 18:00	Type of Location: Bend	
Location: Along Road 1 CHOA CHU KANG DRIVE				
Filter road to KJE (BKE)				
Weather: Drizzling	Road Surface: Wet	Road Speed Limit:		
Traffic Flow: One Way	Traffic Control:	Traffic Volume: Moderate		
Type of Collision: Between Moving Vehicles - Head To Rear			Anyone conveyed by ambulance: No	

<b>Details of Vehicle Involved</b>						
Vehicle No.	Type	Make	Model	Color	Condition	No of Passenger
SH6187M	TAXI	MERCEDES BENZ		White	Slightly Damaged	1
SJH1167K	Car	HONDA	Civic	Silver	Slightly Damaged	1

<b>Details of Person Involved</b>	
Any Pedestrian Involved: No	
No. of Pedestrians Injured: NIL	Use of Pedestrian Crossing: NA

Police Report



**SINGAPORE  
POLICE FORCE**



T/20190722/2193

Police Station Of Origin:  
Tampines N.P.C  
6 Tampines Avenue 4 SINGAPORE 529682  
Tel No: 1800-587 1999

2 of 3

Report No. T/20190722/2193

CONTINUATION OF REPORT

<b>Driver</b>			
Name	MOHAMMAD SHOLLEH BIN JUWAHIR		ID No. S9808551C
Related Vehicle	SJH1167K (Car)		Contact No. 96714427
Hospital/Clinic	NIL		Class of Driving Licence & Expiry Date Class: 3 Date of Expiry: NIL
Date Treatment	NIL	Date Discharge	NIL
No. of Days granted Medical Leave	NIL	Degree of Injury	NIL
<b>Passenger</b>			
Name	AADIL MOHAMED ZAKI SHIRBEENI		ID No. S9414420E
Related Vehicle	SJH1167K (Car)		Contact No. 87428743
Hospital/Clinic	NIL		Class of Driving Licence & Expiry Date Class: NIL Date of Expiry: NIL
Date Treatment	NIL	Date Discharge	NIL
No. of Days granted Medical Leave	NIL	Degree of Injury	NIL

**Brief Details.**

On the 22/7/2019 at about hrs, I was driving my car bearing vehicle no. SJH1167K along Choa Chu Kang Drive with my friend sitting as passenger at the front passenger seat. As I had just entered the slip road towards KJE (BKE), all of a sudden, I felt a collision from my car's rear. I then slowed down and saw that a white Mercedes taxi had just overtook me and did not seem to be slowing down. I asked my friend to take photo of the vehicle's license plate and the vehicle number is SH6187M. The taxi did not slow down or stop. I tried to sound my horn to alert the taxi to stop but the taxi just drove off.

I have in car camera installed in my car that is facing the rear that captured the incident.

As a result of the accident, my car had scratches on the right rear bumper and the bumper is now misaligned.

Police Report



SINGAPORE  
POLICE FORCE



T/20190722/2193

Police Station Of Origin:  
Tampines N.P.C  
6 Tampines Avenue 4 SINGAPORE 529682  
Tel No: 1800-5871999

3 of 3

Report No. T/20190722/2193

CONTINUATION OF REPORT

**Sketch Plan**

Informant is not able to provide sketch plan

IMPORTANT: Please attach a copy of your vehicle's Insurance Certificate to this report. If you don't have the certificate with you now, please fax a copy to 65474885 stating the report number as reference.

Signature Of Officer Recording The Report:

G /

Sgt 3 MUHAMMAD DANİYAL BIN  
BAHARUDDIN

Signature Of Informant:

Signature Of Interpreter:

Not applicable

Date/Time:

22/07/2019 23:55

Officer In Charge Of Case:

TP / HRT /

Sr Staff Sgt TAN JEOK LENG

Contact No.: 65476144

Classification Of Case:

Authentication Stamp  
NP168

