

ASS. REC. BY:

REF: CS / INC190/3080/Gods

Special Instruction:

Surveyor: Guo Qiang

ASSIGNMENT (Office)

From (Person): Cynthia Ang

of INC

Date/Time: 24/7/1989 .47am

Estimated Cost:

Bill to:

OD ☒ TP WS / TP RES / OD RES / EVA / INV / MV / CS

To Inspect Vehicle No:

SMC 7382G

Insured:

at Workshop m/s

Thiam Heng Huat

Tel: 82636295

of

176 Sin Ming Drive # 05-14

Policy No:

Claim No:

MT/1054600-002

Sum Insured:

Excess:

Make of Veh:

D.O.A.

(Client's Record)

CA / REV / REP. / REV 24 HRS

H.O.D. Endorsement:

Date/Time: 9:54am 24/7/19

Person Contacted:

Steven

Vehicle ☒ IN ☐ OUT

Date/Time

Action/Instruction Initials (✓)

SMC 7382G - MBA / INC 190/2953/Y

DOA. 17/7/19

30/04/20@11.23am Guo Qiang finalised with Steven LS \$1200, 4 days thru email.

Red \$4581.3, 79%)

ASS: REC. BY:

Gul.

REF:

INC

## ASSIGNMENT

From:

Date:

24/7/2019

Veh No:

SMC7382G

Yr Regn:

/

Estimated Cost:

Type: ☒ M. Car / ☐ M. Cycle / ☐ Bus / ☐ Van / ☐ Lorry / ☐ Taxi / ☐ Prime Mover /

Truck / Trailer or

OD / ☒ TP / ☐ WS / ☐ TP RES / ☐ OD RES / ☐ EVA / ☐ INV / ☐ MV

To Inspect Vehicle No:

SMC 7382G

at Workshop m/s

Thiam Hong Hwee

of

176 Sin Ming Drive # 05-14

Insured:

Policy No.

Claims No.

Sum Insured:

Excess:

(Client's Record)

Make of Veh:

Stevens 82636295

(Policy Condition)

Remark: The veh had commenced its repair at the time of inspection.



Bal. or Market Value:

IDAC Accident Rpt:

Consistent? : Yes or No

GIA / PR Seen:

Consistent? : Yes or No

Est. Repairs:

4

days

Res.:

Yes or No

Lum Sum:

20

%

3 Val.:

Yes or No

CA / REV / REP. / 24 HRS <sup>Rep</sup>

Vehicle: IN / OUT

Date:

Person Contacted:

Make:

KIA Carens 1.7

c.c

Colour:

Grey

A/C:

Insured / Std / NI / NA

Sp. Reading

106931

T/Radio:

Insured / Std / NI / NA

Eng/No:

C/No:

KNAHU 815VJ7211 506

Gen. Cond: ☒ Good / ☐ Fair / ☐ Poor / ☐ BurntSteering: ☒ In order / ☐ Jammed / ☐ Leaked / ☐ Burnt orBrake: ☒ In order / ☐ Jammed / ☐ Leaked / ☐ Burnt or

Modi: Nil / S/Rim / STD / Rim or

Tyre Size:

F:

205 / 55 R16

R:

11

BS / DUN / EXNOVA / GY / FS / LIZA / MIC / OHTSU / PIR / SUMI /

TOYO / YOKO or

Gaenlander

Front

Rear

R/Bal.

6

mm

R/Bal.

6

mm

L/Bal.

6

mm

L/Bal.

6

mm

D.O.A.

D.O.I.

24-07-19

Survey held at

w/s

4pm

Des. of Damages: Frt / Rear / ☒ O/S / ☐ N/S / ☐ U/C / ☐ Rooftop or

The U/C / Chassis frame / Body Structure affected due to collision.

Date / Time

Action / Instruction

24/7

Estimate time later.

Date/Time, File Pass to?



: Preli. Report

1) 30/04 Typist



: Final Report

Date/Time, File Return to?

2)

Report Format:

TP

Lump Sum:

1200

Days Of Repair: 4

Resurvey No. of Trip: 1

Add Fee:



: Site Insp (\$



: Interview (\$



: Tech. Insp (\$



: Workshop (\$

Survey Fee:

Transportation:

) \$ + RS. \$

) Fines

) Others

TOTAL

## Nivitha (LKK Auto)

**From:** Cynthia Ang <Cynthia.Ang@income.com.sg>  
**Sent:** Wednesday, 24 July 2019 11:38 AM  
**To:** 'assignments@lkkauto.com'; Admin-D (LKKAuto)  
**Cc:** Cynthia Ang  
**Subject:** RE: TP CASES FARMED OUT TO LKK ON 24/07/2019

Dear LKK,

Resend with following details.

Thank you.

With Regards

Cynthia Ang  
Admin Assistant  
Motor Insurance  
T +65 6430 7900  
[www.income.com.sg](http://www.income.com.sg)



At Income, we are 'In with You' on Performance, Growth, Innovation and Impact. These attributes reflect what we promise as an employer and what we want our people to exemplify.  
Find out more at [income.com.sg/careers](http://income.com.sg/careers)

**in** with you

PLEASE CONSIDER OUR ENVIRONMENT BEFORE YOU PRINT THIS EMAIL...

**From:** Cynthia Ang  
**Sent:** Wednesday, 24 July 2019 9:47 AM  
**To:** 'assignments@lkkauto.com' <assignments@lkkauto.com>; Admin-D (LKKAuto) <admin-d@lkkauto.com>  
**Cc:** Teng Ken Leong <kenleong.teng@income.com.sg>; Thio Tse Kiat <tsekiat.thio@income.com.sg>; Cynthia Ang <Cynthia.Ang@income.com.sg>  
**Subject:** TP CASES FARMED OUT TO LKK ON 24/07/2019

Dear LKK,

Please assist to survey the following vehicles as per Mr Teng's instruction :-

SN	OIC	Claim No.	Vehicle	WorkShop Name	WorkShop Address	WorkShop Contact	Survey Time	OI Veh	DOA	Additional Remarks
1	Eric Tang	MT/1054041-002	SKP40U	AUBURN AUTO PTE LTD	176 SING MING DRIVE #04-18 SIN MING AUTOCARE SINGAPORE 575721	SAM NG /		SJX5746D	18/07/2019	
2		*Pending advise*	SLD8749H	COMFORTDELGRO ENGINEERING PTE LTD	205 BRADDELL ROAD EAST WING 3RD FLR SINGAPORE 579701	ANDREW / 63837656				
3	Fiona Shen	MT/1054783-001	SLK1780A	ESTEEM PERFORMANCE PTE LTD	385 SIN MING DRIVE VICOM INSPECTION CENTRE SINGAPORE 575718	carmen / 87990066	10:00-12:00	GBD9099L	12/07/2019	
4	Eng Huey Huey	MT/1053378-002	SLG3325P	ESTEEM PERFORMANCE PTE LTD	385 SIN MING DRIVE VICOM INSPECTION CENTRE SINGAPORE 575718	CARM / 87990066	10:30-12:30	SMC4602S	13/07/2019	

5	Fiona Shen	MT/1054563-002	SLQ2069H	ESTEEM PERFORMANCE PTE LTD	385 SIN MING DRIVE VICOM INSPECTION CENTRE SINGAPORE 575718	SERENE CHEE / 87990066		SLK9926U	22/07/2019
6	Jeff Lin	MT/1051997-002	SKF8917R	LAI HUAT MENG KEE MOTOR PTE LTD	160 SIN MING DRIVE #04-01 SIN MING AUTOCITY SINGAPORE 575722	DEBORAH LAI / 64538110		SJS5571S	05/07/2019
7		<b>*Pending advise*</b>	SME7036X	LEONG AUTO PTE LTD	160 SIN MING DRIVE #02-13 SIN MING AUTOCITY	DANIEL TAN/CADY LEE / 9692 4113			
8	Eng Huey Huey	MT/1052391-002	SMC660A	MOTOR IMAGE ENTERPRISES PTE LTD	19 LORONG 8 TOA PAYOH SINGAPORE 319255	DANIEL A JUDE / 86113195	10:00-12:00	SLT8341R	07/07/2019
9	Jared Liu	MT/1054437-002	SMH6433Z	SKS AUTOMOBILE SOLUTION	176 SIN MING DRIVE #01-17 SIN MING AUTOCARE SINGAPORE 575721	MS YIWEN / 64550747		SME7134X	20/07/2019
10		<b>*Pending advise*</b>	SMC7382G	THIAM HENG HUAT PTE LTD	176 SIN MING DRIVE #05-14 SIN MING AUTOCARE	STEVEN / 82636295			
11	Jeff Lin	MT/1054330-002	SLG586Y	VIN'S AUTOMOTIVE GROUP	160 SIN MING DRIVE #08-09 SIN MING DRIVE SINGAPORE 575722	RAYMOND TEO / 64532121		SLQ6072X	20/07/2019

Please contact workshops.

Please revert to officer-in-charge after survey.

Thank you.

With Regards

Cynthia Ang  
Admin Assistant  
Motor Insurance  
T +65 6430 7900  
[www.income.com.sg](http://www.income.com.sg)



At Income, we are 'In with You' on Performance, Growth, Innovation and Impact. These attributes reflect what we promise as an employer and what we want our people to exemplify.

Find out more at [income.com.sg/careers](http://income.com.sg/careers)

**in** with you

PLEASE CONSIDER OUR ENVIRONMENT BEFORE YOU PRINT THIS EMAIL...

## Disclaimer

This e-mail contains privileged or confidential information which is intended only for the use of the recipient(s) named above. If you have received this message in error, please notify the sender immediately and delete all copies of it. Thank you.

> Back to OneMotoring

## Enquire PARF/COE Rebate for Registered Vehicle

Vehicle Owner Particulars	
Owner ID Type:	Company
Owner ID:	055D
Vehicle Details	
Vehicle No.:	SMC7382G
Vehicle to be Exported:	No
Intended Deregistration Date:	26 Mar 2020
Vehicle Make:	KIA
Vehicle Model:	CARENS 1.7 DCT DIESEL 5DR FWD
Primary Colour:	Beige
Manufacturing Year:	2018
Engine No.:	D4FDJD025931
Chassis No.:	KNAHU815VJ7211506
Maximum Power Output:	104.0 kW (139 bhp)
Open Market Value:	\$20,030.00
Original Registration Date:	19 Jul 2018
First Registration Date:	19 Jul 2018
Transfer Count:	0
Actual ARF Paid:	\$20,042.00
Intended PARF Rebate Details	
PARF Eligibility:	Yes
PARF Eligibility Expiry Date:	18 Jul 2028
PARF Rebate Amount:	\$15,031.00
Intended COE Rebate Details	
COE Expiry Date:	18 Jul 2028
COE Category:	B - Car above 1600cc or 97kW (130bhp)
COE Period(Years):	10
QP Paid:	\$36,000.00
COE Rebate Amount:	\$29,914.00
<b>Total Rebate Amount:</b>	<b>\$44,945.00</b>

The information contained herein is correct as at 26 Mar 2020

OK

## SINGAPORE ACCIDENT STATEMENT

### IMPORTANT NOTICE

1. Please report correctly the details of the accident to speed up the claims process.
2. This Form must be completed by the Policyholder and/or the Authorised Driver.
3. Information provided must be as truthful and accurate as possible. Any wilful misrepresentation or withholding of material facts may allow insurance companies to repudiate policy liability.
4. The issue and acceptance of this Form by insurance companies is not an admission of policy liability on the part of the insurance companies.
5. **Any false reporting may be referred to the Police for investigation.**
6. This report will be forwarded by the Insurers of the GIA Records Management Centre established by the General Insurance Association of Singapore (GIA) for archiving and that copies of this report will, for a fee, be made available upon application by interested parties.
7. By the lodgement of this report to the insurers, you hereby consent to the archiving of this report at the centre and to copies of the report being made available aforesaid.

### ACCIDENT STATEMENT

Date Of Report	22/07/2019 15:34
Date Of Accident	17/07/2019 15:20
Exact Location Of Accident	YUNG HO ROAD
Country/State of Loss	SINGAPORE

### DETAILS OF OWN VEHICLE

Vehicle Registration Number	SMC7382G
<b>Insured/Policyholder</b>	
Name Of Registered Owner	BIS MOTORING PTE LTD
Co Reg No	201735055D
Email Address	NOEMAIL
Mobile Phone No	(LOCAL) +65-81641811
Alternative Phone No	OFFICE-81641811

### Vehicle Particulars

Manufacturer	KIA
Model	CARENS-1.7 (A)

Exact Purpose for which vehicle was being used at time of accident

Are you claiming under your own insurance policy for repair to your vehicle? NO

If No, Please state action to be taken THIRD PARTY

Vehicle Category PRIVATE HIRE

### Insurance Company

Name of Insurance Company	AIG ASIA PACIFIC INSURANCE PTE. LTD.
Type Of Coverage	COMPREHENSIVE
Fleet Policy	NO
Policy Number	999994322
Cover Note Number	

### Driver

Name of Driver	TANG CHOR WAN
NRIC No	S1748690Z
Date Of Birth	19/12/1966
Occupation	INDOOR
Date Of Driving Pass	25/11/1985
Driving Experience	33 YEARS AND 7 MONTHS
Gender	MALE
Mobile Number	(LOCAL) +65-97327667
Fax Number	
Contact Number	
EEmail Address	NOEMAIL

Address	APT BLK 184 YUNG SHENG ROAD #17-83 SINGAPORE 610184
Postcode	610184
Was driver an employee of the Insured's Company	NO
If No, Relationship of the Driver with the Insured	PAID DRIVER
Vehicle Registration Number of Driver's Own Vehicle	-
	-
	-
Insurance Company of Driver's Own Vehicle	-
	-
	-

#### General Information of the Accident

Type Of Accident	COLLISION - CROSS JUNCTION
Weather Conditions	CLEAR
Road Surface	DRY

#### Other Information

Was any foreign vehicle involved in this accident?	NO
Number of vehicles (including own vehicle) involved in the accident	2
Was any body injured in the Accident?	NO
Was any injured conveyed to hospital by ambulance?	NO
Was any other material or property damaged?	NO
I have been approached by unknown person(s) soliciting/offering accident claims assistance.	NO
Number of Passengers (Including Driver)	1

#### Details of Police Action

Was the accident reported to the police?	NO
If Yes, Please state which Police Station	
Was notice of intended Prosecution given?	NO
If Yes, against whom?	

#### Circumstances of Accident

Please refer to the attached for the circumstance of accident

#### Attachment(s)

Are accident photos available for attachment?	NOT AVAILABLE DUE TO CIRCUMSTANCES OF ACCIDENT
Was there any video captured by Car Camera?	YES
Remarks/ Reasons:	FILE TOO LARGE
Was there any audio recorded?	NO

#### DETAILS OF OTHER VEHICLE PROPERTY 1

Vehicle Registration Number	FBE9525T
Vehicle Make/Model/Colour	
Details Of Properties	
Vehicle Category	MOTORCYCLE
Name of Driver	BOSE SARAVANAKUMAR
NRIC/Passport Number	G2341247R
Contact Number	
Address	
Postcode	
Insurance Company Name	
Nature Of Damage	
No. Of Passenger (Including Driver)	



# Accident Sketch Plan

SKETCH PLAN

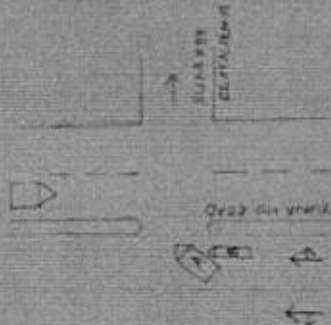

## DESCRIBE CIRCUMSTANCES OF THE ACCIDENT

VEHICLE NO. 541 33826
PLACE OF ACCIDENT NORTON RD
DATE 12 01 15 TIME 1520 HRS
SEE FROM VEHICLE SEE 95257
I WAS TRAVELLING ALONG NORTON RD AND TURNED DOWN TO MAKE A RIGHT TURN WHEN A MOTORCYCLE, REG 95257, CAME FROM BEHIND AT MY RIGHT SIDE, LAPPED INTO THE RIGHT FRONT DOOR AND SIDE OF MY CAR. I DID MAKE A RIGHT TURN 90 DEGREES TO THE RIGHT. I HAD A WRECK CAMERA THAT RECORDED THE ACCIDENT.
DRIVER OF REG 95257 IS ANNE MATHIAS-KUMAR
PHONE 62561292

## DECLARATION

(We declare the foregoing particulars are true in every respect.)

Policyholder's Signature  
Date & Time

Driver's Signature  
(If driver is not the policyholder)  
Date & Time

Witnessing Parties' Signatures  
Name  
REG/PR No.

15/12/2015



# Repair Estimate

## Thiam Heng Huat Pte Ltd

176 Sin Ming Drive #05-14 Sin Ming Autocare Singapore 575721  
Mobile: (65) 8263 6295 Email: thiamhenghuat@gmail.com

Make/Model: KIA CARENS 1.7 CRDI  
Engine/Chassis No.: KNAHU815VJ7211506  
Date of accident:  
Damaged area: O/S

Date: 24/07/2019  
Claim Type: TP  
VRN: SMC7382G

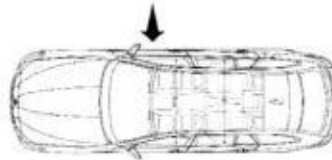

List items				
S/N	Parts description	QTY	UNIT PRICE	AMOUNT
1	Front door o/s	1	\$ 1,525.00	\$ 1,525.00
2	Front door upper hinge o/s	1	\$ 62.00	\$ 62.00
3	Front door lower hinge o/s	1	\$ 62.00	\$ 62.00
4	Front door weatherstrip o/s	1	\$ 189.00	\$ 189.00
5	Front door inner lock o/s	1	\$ 296.00	\$ 296.00
6	Front door window channel o/s	1	\$ 124.00	\$ 124.00
7	Front door window channel chrome moulding o/s	1	\$ 95.00	\$ 95.00
8	Front door stopper o/s	4	\$ 12.00	\$ 48.00
9	Front door checker o/s	1	\$ 59.00	\$ 59.00
10	Front door rocker panel step garnish o/s	1	\$ 78.00	\$ 78.00
11	Rocker panel o/s	1	\$ 1,269.00	\$ 1,269.00
Subtotal				\$ 3,807.00
List discount				10.00%
Total				\$ 3,426.30

Special nett items				
No.	Parts description	QTY	UNIT PRICE	AMOUNT
1	Front door inner trim board clips o/s	10	\$ 5.50	\$ 55.00
2	Rocker panel sealant o/s	1	\$ 100.00	\$ 100.00
3	Sundries	1	\$ 50.00	\$ 50.00
Total				\$ 205.00

Labour			
No.	Description	Work unit	Amount
1	To dismantle / renew the accident damaged portion. To panel beat, reshape, straighten, orientate and align repair / replacement parts.	5	\$ 1,000.00
2	To disconnect o/s front door wire harness and electrical component to facilitate repairs, reconnect and check functions of power windows.	0.25	\$ 50.00

# Repair Estimate

3	Supply spray paint material and necessary items to respray o/s front door, o/s rocker panel and other affected area / panel.	5	\$	1,000.00
4	To rust proof all affected portions after repair.	0.5	\$	100.00
Total labour			\$	2,150.00
Estimate Grand Total			\$	5,781.30