

22/03/2002

ASS. REC. BY:

REF:

CS/SMO19013065/Ksf372

Special Instruction:

Surveyor: Kenneth

ASSIGNMENT (Office)

From (Person): Anoh Pau Loong

of

SMO

Date/Time: 24.7.19 15:50 p.m.

Estimated Cost:

Bill to:

OD / TP / WS / TP RES / OD RES / EVA / INV / MV / CS

To Inspect Vehicle No:

SMG 65332

Insured:

SLH 1266J

at Workshop m/s

Cartinus Autolubon

Tel:

647 1511

of 160 Sin Ming Drive #102-04

Policy No: D18 MTPV0101 7898

Claim No:

CMTD1903536

Sum Insured:

Excess:

Make of Veh:

(Client's Record)

D.O.A. 22.7.2019

CA / REV / REP. / REV 24 HRS

rup

H.O.D. Endorsement:

Date/Time: 24.7.19 4.16pm

Person Contacted:

Yuki

Vehicle IN/OUT

Date/Time	Action/Instruction (✓) Estimate
	SMG 65332 - X
	SLH 1266J - X
26/07/19 @ 15:26 pm	revised PA to Anoh Pau Loong
	v.s. merimen.

REF: SMD

ASSIGNMENT

From:

Date: 25.7.2019

Estimated Cost:

OD / TP / WS / TP RES / OD RES / EVA / INV / MV

To inspect Vehicle No: SMG 65332

at Workshop m/s: Carlines Auto Lubron
of 160 sin ming Drive #02-04

Insured:

Policy No.:

Claims No.:

Sum Insured: Excess:

(Client's Record)

Make of Veh:

Policy Condition)

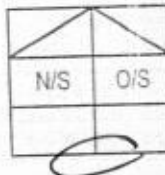
Remark: The veh had commenced its
repair at the time of inspection.

Est. or Market Value:

IDAC Accident Report: Consistent? : Yes or No

GIA / PR Seen: Consistent? : Yes or No

Est. Repairs: 04 days Res.: Yes or No

Lum Sum: 1. B.1 % 3 Val.: Yes or No

CA / REV / REP. / 24 HRS

"wp"

Vehicle: IN / OUT

Date: Person Contacted:

Veh No.

SMG 65332 Yr Regn: 12, 18

Type: M. Car / M. Cycle / Bus / Van / Lorry / Taxi / Prime Mover /

Truck / Trailer or

Make:

Honda 151 c.c. 1317

Colour:

M-Black A/C: Insured / Std / NI / NA

Sp. Reading

12062 T/Radio: Insured / Std / NI / NA

Eng/No:

C/No:

CK3 1334695

Gen. Cond: Good / Fair / Poor / Burnt

Steering: In order / Jammed / Leaked / Burnt or

Brake: In order / Jammed / Leaked / Burnt or

Modi: Nil / S/Rim / STD A/Rim or

Tyre Size:

F: 175/70R14

R:

BS / DUN / EXNOVA / GY / FS / LIZA / MIC / OHTSU / PIR / SUMI /

TOYO / YOKO or

Front

Rear

R/Bal. 9 mm

R/Bal. 9 mm

L/Bal. 9 mm

L/Bal. 9 mm

D.O.A. 22/7/19

D.O.I. 25/7/19

Survey held at

Des. of Damages: Frt / Rear / O/S / N/S / U/C / Rooftop or

The U/C / Chassis frame / Body Structure affected due to collision.

Date / Time Action / Instruction

118 8 2353.44 email & confirmed
(\$ 3,359.56 Red - 59%)

RECEIVED 22 AUG 2019

Date/Time, File Pass to?

22/08/19

1:

Type 4

Date/Time, File Return to?

2:

☐ : Preli. Report☒ : Final Report

Days Of Repair: 4

Resurvey No. of Trip: 1

Survey Fee:

Transportation:

Add Fee: ☐ : Site Insp (\$)☐ : Interview (\$)☐ : Tech. Invs (\$)☐ : Weekend (\$)

S + RS St

Photos

Others

TOTAL

Report Format:

Lump Sum (I.B.) (\$ 2,353.44 P/P)

250
11

261

LKK Auto Consultants Pte Ltd (Co.Reg.No:199607198R)

51 Ubi Ave 1 #01-25, Paya Ubi Industrial Park

Singapore 408933

Tel: 6256-3561 Fax: 6844-8805 Email: sur@lkkauto.com; assignments@lkkauto.com

To: Sompoo Insurance Singapore Pte. Ltd.
50 Raffles Place
#05-01/06, Singapore Land Tower
Singapore 048623

From: LKK Auto Consultants Pte Ltd
51 Ubi Ave 1 #01-25
Paya Ubi Industrial Park
Singapore 408933

Attn: GNOH PAU LOONG

Date: 26 Jul 2019

Preliminary Advice

Insured Vehicle No	: SLH1266J	Accident Date	: 22/07/2019
TP Vehicle No	: SMG6533Z	Assignment Date	: 24/07/2019
Make	: HONDA FIT	Est. Duration of Repair	: 4 days
Date of Inspection	: 25/07/2019		
Inspection At	: Cartimes Autolotion (HQ) 160 Sin Ming Drive #02-04 Autocity Singapore 575722		

Point of Impact / General Description of Damages

The vehicle sustained impact / damages rear portion and parts claimed are consistent to the accident.

Repairer's Estimate (Gross)	:S\$	5,713.00
Revised Amount	:S\$	2,394.00
Check Items (Estimated)	:S\$	464.00
Total	:S\$	2,858.00

Lump Sum Repair :S\$

Total Loss Consideration

New for Old Value	:S\$
Pre-Accident Value	:S\$
COE / PARF Rebate	:S\$
Salvage Value	:S\$
Margin for Repair	:S\$

Remarks

- () The vehicle is repairable at our adjusted amount. We have also confirmed excess and policy coverage. Kindly let us have your authorisation.
- () The vehicle is uneconomical to be repaired, you are advised to invite tender for the wreck.
- (X) Other comments : TP : WP

...CLAIM SUBFOLDER...(New Assignment)

CLAIM SUBFOLDER TRACKING

Case	Notified	Est Submitted	Adj Assigned	Adj Rpt	Adj Submitted	Ins Auth'd	Status
Main	23 Jul 2019		24 Jul 2019 15:50 Assign				New Assignment Cancel Case

Main	Reference	Claim Details	Documents	Show All
----------------------	---------------------------	-------------------------------	---------------------------	--------------------------

CLAIM SUBFOLDER DETAILS

[Created by insurer]

Insured:	SIM CHING LEONG, DANIEL, ID: S8417748B, Tel: +6598321984, Email: danz_sim@yahoo.com.sg		
Main Claimant:	RAYMOND WOO YUAN HONG, ID: S82006241		
Vehicle Reg. No.:	SMG6533Z	Date of Loss:	22/07/2019 19:00 - :59
Claim Type:	TP / CMTD1903536	Policy/Cover Note No.:	D18MTPV01017898 (Comprehensive)
Vehicle Reg. No. (Insured):	SLH1266J	Policy No. (Claimant):	
		Excess:	
Repairer:	Cartimes Autolotion (HQ) 160 Sin Ming Drive #02-04 Autocity, 575722 Sin Ming - Tel:		
Handling Insurer:	Sompo Insurance Singapore Pte. Ltd. (HQ) - Tel: 6461 6555 ... [Handled by GNOH PAU LOONG - 63295217]		
Adjuster:	LKK Auto Consultants Pte Ltd (HQ) - Tel: 6256-3561 ... [Final Rpt due 02/08/2019]		
Driver/Custodian (Insured):	SIM CHING LEONG, DANIEL (35 / Male), NRIC: S8417748B, Tel: +6598321984 Email: danz_sim@yahoo.com.sg		
Adj Asg. Remarks:	YUKI LIM at 6471 5111.		

ASSOCIATED MAIL RECEIVED

[View All](#)[Compose Case Mail](#)

There are no mail for this case.



ALL ASSOCIATED TASKS

[View All](#)[Search Tasks](#)[Create New Task](#)[Complete](#)

Due Date	Priority	Type	Task Group	Subject	Handler	Assigned By	Completed On	Created On	Done?
No results.									

SINGAPORE ACCIDENT STATEMENT

IMPORTANT NOTICE

1. Please report correctly the details of the accident to speed up the claims process.
2. This Form must be completed by the Policyholder and/or the Authorised Driver.
3. Information provided must be as truthful and accurate as possible. Any wilful misrepresentation or withholding of material facts may allow insurance companies to repudiate policy liability.
4. The issue and acceptance of this Form by insurance companies is not an admission of policy liability on the part of the insurance companies.
5. Any false reporting may be referred to the Police for investigation.
6. This report will be forwarded by the insurers of the GIA Records Management Centre established by the General Insurance Association of Singapore (GIA) for archiving and that copies of this report will, for a fee, be made available upon application by interested parties.
7. By the lodgement of this report to the insurers, you hereby consent to the archiving of this report at the centre and to copies of the report being made available aforesaid.

ACCIDENT STATEMENT

Date Of Report	23/07/2019 16:28
Date Of Accident	22/07/2019 19:20
Exact Location Of Accident	UPPER BUKIT TIMAH RD (BESIDE SHELL)
Country/State of Loss	SINGAPORE

DETAILS OF OWN VEHICLE

Vehicle Registration Number	SMG6533Z
Insured/Policyholder	
Name Of Registered Owner	RAYMOND WOO YUAN HONG
NRIC No	S8200624I
Email Address	WOO0501@GMAIL.COM
Mobile Phone No	(LOCAL) +65-97691291
Alternative Phone No	OFFICE-97691291

Vehicle Particulars

Manufacturer	HONDA
Model	FIT-1.3 GF CVT (A)

Exact Purpose for which vehicle was being used at time of accident

Are you claiming under your own insurance policy for repair to your vehicle? NO

If No, Please state action to be taken THIRD PARTY

Vehicle Category PRIVATE CAR

Insurance Company

Name of Insurance Company	LIBERTY INSURANCE PTE LTD
Type Of Coverage	COMPREHENSIVE
Fleet Policy	NO
Policy Number	SD19V00327/VPC/R00
Cover Note Number	

Driver

Name of Driver	RAYMOND WOO YUAN HONG
NRIC No	S8200624I
Date Of Birth	05/01/1982
Occupation	INDOOR
Date Of Driving Pass	11/10/2007
Driving Experience	11 YEARS AND 9 MONTHS
Gender	MALE
Mobile Number	(LOCAL) +65-97691291
Fax Number	
Contact Number	OFFICE-97691291
Email Address	WOO0501@GMAIL.COM

Address

118 CORPORATION DRIVE #06-452

Postcode

Was driver an employee of the Insured's Company NO

If No, Relationship of the Driver with the Insured OWNER

Vehicle Registration Number of Driver's Own Vehicle -

Insurance Company of Driver's Own Vehicle -

General Information of the Accident

Type Of Accident CHAIN COLLISION

Weather Conditions CLEAR

Road Surface DRY

Other Information

Was any foreign vehicle involved in this accident? NO

Number of vehicles (including own vehicle) involved in the accident 3

Was any body injured in the Accident? NO

Was any injured conveyed to hospital by ambulance? NO

Was any other material or property damaged? YES

I have been approached by unknown person(s) soliciting/offering accident claims assistance. NO

Number of Passengers (Including Driver) 1

Details of Police Action

Was the accident reported to the police? NO

If Yes, Please state which Police Station

Was notice of intended Prosecution given? NO

If Yes, against whom?

Circumstances of Accident

REFER TO SKETCH PLAN

Attachment(s)

Are accident photos available for attachment? YES

Was there any video captured by Car Camera? NO

Was there any audio recorded? NO

DETAILS OF OTHER VEHICLE PROPERTY 1

Vehicle Registration Number SLH1266J

Vehicle Make/Model/Colour HONDA VEZEL

Details Of Properties

Vehicle Category PRIVATE CAR

Name of Driver

NRIC/Passport Number

Contact Number

Address

Postcode

Insurance Company Name

Nature Of Damage

No. Of Passenger (Including Driver)

DETAILS OF OTHER VEHICLE PROPERTY 2

Vehicle Registration Number SCM9545G

Vehicle Make/Model/Colour

AUDI

Details Of Properties

Vehicle Category

PRIVATE CAR

Name of Driver

NRIC/Passport Number

Contact Number

Address

Postcode

Insurance Company Name

Nature Of Damage

No. Of Passenger (Including Driver)

Sketch Plan

SKETCH PLAN

IMPORTANT NOTICE

1. Please report correctly the details of the accident to speed up the claims process.
2. This Form must be completed by the Policyholder and/or the Authorised Driver.
3. Information provided must be as truthful and accurate as possible. Any wilful misrepresentation or withholding of material facts may allow insurance companies to repudiate policy liability.
4. The issue and acceptance of this Form by insurance companies is not an admission of policy liability on the part of the insurance companies.
5. Any false reporting may be referred to the Police for investigation.
6. The report will be forwarded by the insurers of the GIA Records Management Centre established by the General Insurance Association of Singapore (GIA) for archiving and that copies of this report will for a fee be made available upon application by interested parties.
7. By the lodgment of this report to the insurers, you hereby consent to the archiving of this report at the centre and to copies of the report being made available aforesaid.
8. **Consent under the Personal Data Protection Act (PDPA)**

I understand, acknowledge, agree and consent that:

- (a) My insurer, my workshop and the General Insurance Association of Singapore ("GIA") may/are permitted to collect, use, disclose and/or process my personal data/personal information set out in this (form) and any other personal information provided by me or possessed by my insurer (collectively the "Personal Information") and disclose and transfer such Personal Information to all insurer(s) who have insured vehicle(s) involved in this accident (all insurer(s) who have insured vehicle(s) involved in this accident shall be collectively referred to as the "Insurers"), the Insurers' lawyers/law firms, the Monetary Authority of Singapore and any relevant government agency/authority (such as the police), for the purpose(s) of:
 - (i) processing, handling and/or dealing with my claims including the settlement of the claims and any necessary investigations relating to the claims;
 - (ii) investigating the accident and/or my claims;
 - (iii) carrying out and/or dealing with my instructions or responding to any enquiries by me;
 - (iv) administering my claims (including the mailing of correspondence, statements, invoices, reports or notices to me, which could involve disclosure of certain personal data about me to bring about delivery of the same as well as on the external cover of envelopes/mail packages); and/or
 - (v) complying with applicable law in administering, processing, handling and/or dealing with my claims (collectively the "Purposes")
- (b) all insurer(s) who have insured vehicle(s) involved in this accident and the Insurers' lawyers/law firms, may/are permitted to collect, use, disclose and/or process my Personal Information for one or more of the above Purposes; and
- (c) my Personal Information may/can be disclosed by any of the Insurers and/or GIA to their third party service providers or agents (including their lawyers/law firms), which may be sited outside of Singapore, for one or more of the above Purposes.
- (d) my Personal Information will also be collected and used to compile claims history for the purpose of fraud detection, investigation and management in present and all future claims.
- (e) the information so collected under (d) above may be shared / disclosed:
 - (i) to all insurers and/or any other third parties that assist in evaluating, investigating, controlling or managing fraud, regulators, law enforcement and government agencies as reasonably required for the purposes stated, or
 - (ii) for complying with requirements under any regulations, laws or court orders.

Policyholder's Signature
Date & Time:

Driver's Signature
(If driver is not the policyholder)
Date & Time:



Reporting Centre Personnel's Signature
Name: Yun Li
NRIC/FIN No: 58124205D

Sketch Plan #2

SKETCH PLAN

A-SMG65332
B-SLH1266J
C-Sem954529

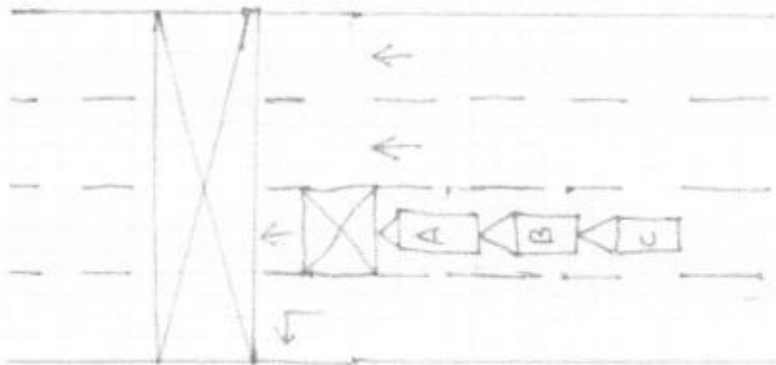
Upper bukit Timah Rd (Beside shell)



DESCRIBE CIRCUMSTANCES OF THE ACCIDENT

On 22 July 2019 1920hrs, I was driving along upper bukit timah road. It was heavy and slow traffic. I stop behind the yellow box. when I was about to move, suddenly vehicle B hit on the rear of my vehicle.

DECLARATION

I/We declare the foregoing particulars are true in every respect.

Policyholder's Signature
Date & Time:

Driver's Signature
(If driver is not the policyholder)
Date & Time:

Reporting Centre Personnel's Signature
Name: Yuki Peck
NRIC/FIN No.: 3512420SD

CARTIMES

autolution

VEHICLE NO:SMG6533Z

MODEL:HONDA FIT

QTY	DESCRIPTION	REPAIRER'S ESTIMATE(\$\$)	SURVEYORS ADJUSTMENT
PARTS (LIST ITEMS)			
1	Rear tailgate	\$ 910.00	✓
1	Rear tailgate inner trim	\$ 285.00	X
1	Rear tailgate weatherstrip	\$ 235.00	X
1	Rear bumper	\$ 525.00	✓
1	Rear bumper side retainer LH	\$ 45.00	X
1	Rear bumper side retainer RH	\$ 45.00	X
1	Rear RHS taillamp	\$ 580.00	X
1	Rear LHS taillamp	\$ 580.00	X
1	Rear key antenna	\$ 95.00	X
1	Rear tailgate windscreen moulding	\$ 85.00	✓
1	"Fit"	\$ 60.00	✓
1	SMART BUZZER	\$ 135.00	X
1	"Honda" logo	\$ 60.00	X
1	Rear end panel top garnish	\$ 245.00	X
		\$ 3,885.00	
		20% \$ 777.00	
		\$ 3,108.00	
SPECIAL NETT ITEMS			
1 set	Rear bumper clips	\$ 60.00	✓
1 Set	Rear windscreen sealant	\$ 35.00	✓
1	Rear number plate w/holder	\$ 80.00	X
1 set	Rear reverse sensor	\$ 280.00	X
1	Rear reverse camera	\$ 450.00	X
Total		\$ 905.00	
TOTAL PARTS		\$ 4,013.00	

Not Authored
Re survey B4 paint
4 days

82353.44

LKK Auto Consultants hence notify the Repairer of the following:

- To resurvey before/after spray painting
- To display damaged part(s) during resurvey
- Parts prices are subject to confirmation
- Third party survey is on a "Without Prejudice" basis
- No illegal modification(s) is allowed
- Supplementary item(s) must be resurveyed and is subject to final approval from Insurance Company

Acknowledged by Repairer

Signature:

Date:



VEHICLE NO:SMG6533Z

MODEL:HONDA FIT

S/N	DESCRIPTION	REPAIRER'S ESTIMATE (\$\$)	SURVEYORS ADJUSTMEN
	LABOUR		
1	To remove the affected parts & fittings to commence repairs; replace damaged parts and components	\$ 800.00	400
2	To supply paint materials, expandable items & putty, respray paint on parts replaced & repaired	\$ 600.00	440
3	To remove and re-fix wiring and check all electrical components at damaged areas for proper functions	\$ 60.00	15
4	To provide anti-rust treatment on affected areas	\$ 80.00	30
5	To remove and replace reverse sensor & reverse camera & check for proper function.	\$ 60.00	50
6	To remove and refit rear windscreen	\$ 100.00	✓
	Labour Total :	\$ 1,700.00	
	TOTAL (PARTS & LABOUR):	\$ 5,713.00	

LKK Auto Consultants Pte Ltd (Co.Reg.No:199607198R)

51 Ubi Ave 1 #01-25, Paya Ubi Industrial Park

Singapore 408933

Tel: 6256-3561 Fax: 6844-8805 Email: sur@lkkauto.com;assignments@lkkauto.com

VEHICLE DAMAGE INSPECTION REPORT

Our File No: CS/SMO19013065/KSF3N2

Date: 26/08/2019

REFERENCE

Handling Insurer:	Sompo Insurance Singapore Pte. Ltd.	Policy No:	D18MTPV01017898
Claimant Vehicle No :	SMG6533Z	Insured Vehicle No :	SLH1266J
Date of Loss:	22/07/2019	Nature of Claim:	TP
		Claim No:	CMTD1903536

DESCRIPTION & IDENTIFICATION OF VEHICLE

Reg No:	SMG6533Z	Engine No:	L13B1441763
Make & Model:	HONDA FIT, 1.3 GF CVT (A)	Chassis No:	GK31334695
Reg. Date:	27/12/2018 (Man. Year: 2018)	Odometer:	12062 km
Colour:	Metallic Black		
Engine Capacity:	1317 cc		
Market Value/New Car Price:	N/A		
Sum Insured (S\$):	Market Value/New Car Price		

CONDITION OF VEHICLE AT THE TIME OF SURVEY

General Condition:	Steering (Serviceable):	Yes	Footbrake (Serviceable):	Yes
Handbrake (Serviceable):	Yes	Engine Modification:	No	Pre-accident Condition:

CONDITION OF TYRES

Front Tyre Size:	175/70R14	Rear Tyre Size:	175/70R14
Front Left Side:	Yokohama 9 mm	Rear Left Side:	Yokohama 9 mm
Front Right Side:	Yokohama 9 mm	Rear Right Side:	Yokohama 9 mm

The above values represent the remaining tyre treads depth

COST OF CLAIMS	Repairer's	Adjuster's	Difference	Diff %
Parts	4,013.00	1,318.44	2,694.56	67.15
Miscellaneous Items	0.00	0.00	0.00	
Labour	1,700.00	1,035.00	665.00	39.12
Paintwork Labour	0.00	0.00	0.00	
Towing	0.00	0.00	0.00	
Gross Total (S\$)	5,713.00	2,353.44	3,359.56	58.81
+ GST 7.00/7.00% (S\$)	399.91	164.74	235.17	58.81
Nett Amount (S\$)	6,112.91	2,518.18	3,594.73	58.81

INSPECTION

Date of Assignment:	24/07/2019	
Date Inspected:	25/07/2019	Inspected At: Cartimes Autolution (HQ) 160 Sin Ming Drive #02-04 Autocity Singapore 575722
Estimated Period of Repair:	4.0 days	

Adjuster: KENNETH KONG

Manager: Hiew May Fung

NOTE: This report represents our findings at the time and place of inspection stated herein. Such inspection has been carried out to the best of our knowledge and ability but any other liability under any other circumstances is hereby expressly excluded.

REPAIR DETAILS

Reference

Part Source:	MRM-SG	Version: 1.0 (Last Synchronised: 26 Aug 2019)
Parts:	143	HONDA FIT 1.3 GF CVT (A) (Catalogue:Merimen Singapore 1.0)
Labour:	Repairer's	(Price-denominated Standard List)
Print Code:	(Unsubmitted, no print-code for SMG6533Z)	
Validity:	These estimates are valid only if they contain the print code (above) on all estimate pages, running page numbers with the END OF ESTIMATES marker on the last estimate page	
Further Info:	Items/values not in reference catalogue are prefixed with an asterisk *.	

Recommended Parts

No.	Qty	Part No.	Particulars	Condition	Repairer's	Amount
1	1		*REAR TAILGATE	Bent	910.00 FL	*859.30 FL
2	1		*REAR TAILGATE INNER TRIM	Serviceable	285.00 FL	*- FL
3	1		*REAR TAILGATE WEATHERSTRIP	Serviceable	235.00 FL	*- FL
4	1		*REAR BUMPER	Buckled	525.00 FL	*525.00 FL
5	1		*REAR BUMPER SIDE RETAINER LH	Serviceable	45.00 FL	*- FL
6	1		*REAR BUMPER SIDE RETAINER RH	Serviceable	45.00 FL	*- FL
7	1		*REAR RHS TAILLAMP	Serviceable	580.00 FL	*- FL
8	1		*REAR LHS TAILLAMP	Serviceable	580.00 FL	*- FL
9	1		*REAR KEY ANTENNA	Serviceable	95.00 FL	*- FL
10	1		*REAR TAILGATE WINDSCREEN MOULDING	Necessary	85.00 FL	*85.00 FL
11	1		*FIT	Necessary	60.00 FL	*60.00 FL
12	1		*SMART BUZZER	Serviceable	135.00 FL	*- FL
13	1		*HONDA LOGO	Not Necessary	60.00 FL	*- FL
14	1		*REAR END PANEL TOP GARNISH	Serviceable	245.00 FL	*- FL
15	1		*SET REAR BUMPER CLIPS	Necessary	60.00 FS	*60.00 FS
16	1		*SET REAR WINDSCREEN SEALANT	Necessary	35.00 FS	*35.00 FS
17	1		*REAR NUMBER PLATE W/HOLDER	Serviceable	80.00 FS	*- FS
18	1		*SET REAR REVERSE SENSOR	Serviceable	280.00 FS	*- FS
19	1		*REAR REVERSE CAMERA	Serviceable	450.00 FS	*- FS

F=Franchise part. S=SpcNett. L=ListItemDisc.

Sub Total (\$\$)	4,790.00	1,624.30
- List Item Discount on L Items 20.00/20.00% (\$\$)	777.00	305.86
Total Parts (\$\$)	4,013.00	1,318.44

Report was unsubmitted during this print-out.

Recommended Miscellaneous Items

There are no new miscellaneous items selected.

Recommended Labour

No	Particulars	Lab.Type	Repairer's	Amount
Labour Items				
1	TO REMOVE THE AFFECTED PARTS & FITTINGS TO COMMENCE REPAIRS;REPLACE DAMAGED PARTS AND COMPONENTS	New	800.00	400.00
2	TO SUPPLY PAINT MATERIALS,EXPANDABLE ITEMS & PUTTY,RESPRAY PAINT ON PARTS REPLACED & REPAIRED	New	600.00	440.00
3	TO REMOVE AND RE-FIX WIRING AND CHECK ALL ELECTRICAL COMPONENTS AT DAMAGED AREAS FOR PROPER FUNCTIONS	New	60.00	15.00
4	TO PROVIDE ANTI-RUST TREATMENT ON AFFECTED AREAS	New	80.00	30.00
5	TO REMOVE AND REPLACE REVERSE SENSOR & REVERSE CAMERA & CHECK FOR PROPER FUNCTION	New	60.00	50.00
6	TO REMOVE AND REFIT REAR WINDSCREEN	New	100.00	100.00
Gross Labour Cost (S\$)			1,700.00	1,035.00

Report was unsubmitted during this print-out.

< END OF ESTIMATES >