

ASS. REC. BY:

REF:

CC3 / TM19013020 / K94302

Kenneth

ASSIGNMENT

From:

Date:

Estimated Cost:

OD / TP / WS / TP RES / OD RES / EVA / INV / MV

To Inspect Vehicle No:

at Workshop m/s

of

Insured:

Policy No.

Claims No.

Sum Insured:

Excess:

(Client's Record)

Make of Veh:

(Policy Condition)

Remark: The veh had commenced its
repair at the time of inspection.

Bal. or Market Value:

IDAC Accident Rpt:

Consistent? : Yes or No

GIA / PR Seen:

Consistent? : Yes or No

Est. Repairs:

03

days

Res.:

Yes or No

Lum Sum:

20

%

3 Val.:

Yes or No

CA / REV / REP. / 24 HRS

Date:

Person Contacted:

Vehicle: IN / OUT

Date / Time

Action / Instruction

File pass to

M. 21/9 @ 11.08 am email GIA & estimate to TM.

C/Ry @ 3950/- to submit (Red @ 62902.03, 94%)

RECEIVED 02 AUG 2019

Veh No:

SHD 364J

Yr Regn:

05, 16

Type: M.Car / M.Cycle / Bus / Van / Lorry / Taxi / Prime Mover /

Truck / Trailer or

Make:

Perseus Latitude

c.c

1995

Colour

M White / R

A/C:

Insured / Std / NI / NA

Sp. Reading

422033

T/Radio:

Insured / Std / NI / NA

Eng/No:

C/No:

VIFI ABL 15 AUC. 282738

Gen. Cond: Good / Fair / Poor / Burnt

Steering: In order / Jammed / Leaked / Burnt or

Brake: In order / Jammed / Leaked / Burnt or

Modi: Nil / S/Rim / STD A/Rim or

Tyre Size:

F:

215/60R16

R:

BS / DUN / EXNOVA / GY / FS / LIZA / MIC / OHTSU / PIR / SUMI /
TOYO / YOKO or

Giti

Front

Rear

R/Bal.

6

mm

R/Bal.

8

mm

L/Bal.

6

mm

L/Bal.

8

mm

D.O.A.

20/7/19

D.O.I.

23/7/19

Survey held at

Des. of Damages: Frt / Rear / O/S / N/S / U/C / Rooftop or

N/S for body

The U/C / Chassis frame / Body Structure affected due to collision.

Date/Time, File Pass to?

☐

: Prel. Report

1) 02/8/2019

☐

: Final Report

Date/Time, File Return to?

Days Of Repair:

3

Resurvey No. of Trlp:

Survey Fee:

Transportation:

250

11

S - RS. SI

Fees

Others

TOTAL

261

Add Fee:

☐

: Site Insp (\$

☐

: Interview (\$

☐

Tech Invs (\$

☐

Weekend (\$

Report Format :

MER-TI

Lump Sum / I.B.A. (\$

3950

Shiau Chan (LKKAUTO)

From: Ng Wai Yin <waiyin.ng@transcab.com.sg>
Sent: Thursday, 1 August 2019 1:36 PM
To: Shiau Chan (LKKAUTO)
Subject: RE: TP VEHICLE SHD 364J (DOA: 20/07/2019) -- AAD1907-208
Attachments: image001.wmz

Dear Shiau Chan

Amount confirmed \$ 3,950 (b4 GST).

Thank You
Best Regards,
Ng Wai Yin
Finance Department
TEL: 6603 1265 Ext.308

***** Please be reminded that all claims correspondence to be send to claims@transcab.com.sg**



TRANS-CAB SERVICES PTE LTD
No. 2 Ang Mo Kio Street 63, Singapore 569111
Main Line: (65) 6287 6666 Fax Line: (65) 6287 7764
Website: www.transcab.com.sg

This message is confidential. It may also be privileged or otherwise protected by work product immunity or other legal rules. If you have received it by mistake, please let us know by e-mail reply and delete it from your system; you may not copy this message or disclose its contents to anyone. Please send us by fax any message containing deadlines as incoming e-mails are not screened for response deadlines. The integrity and security of this message cannot be guaranteed on the Internet.

From: Shiau Chan (LKKAUTO) [mailto:siewsc@lkkauto.com]
Sent: Thursday, 1 August, 2019 10:07 AM
To: Ng Wai Yin <waiyin.ng@transcab.com.sg>
Subject: RE: TP VEHICLE SHD 364J (DOA: 20/07/2019)

Dear Wai Yin,

Re-send.

Best Regards,
Shiau Chan (Ms) | Case Handler
LKK Auto Consultants Pte Ltd
Phone: 6256-3561 | email: siewsc@lkkauto.com | fax: 6256-4315
Blk 51, Paya Ubi Industrial Park, Ubi Avenue 1, #02-25 | S(408933)

From: Shiau Chan (LKKAUTO)
Sent: Wednesday, 24 July 2019 3:36 PM
To: Ng Wai Yin <waiyin.ng@transcab.com.sg>
Subject: TP VEHICLE SHD 364J (DOA: 20/07/2019)

Dear Wai Yin,

Shiau Chan (LKKAuto)

From: Shiau Chan (LKKAuto)
Sent: Wednesday, 24 July 2019 11:08 AM
To: motorclaims@tokiomarine.com.sg
Cc: SUR
Subject: DIRECT SURVEY INSPECTION ON WORKSHOP - TRANS-CAB AUTO SERVICES PTE LTD, DOA: 20/07/2019 , SHD 364J (TP Vehicle), SMG 2566E (OI Vehicle)
Attachments: SHD364 GIA.pdf; SHD364 EST.pdf

Dear Sir/Madam,

Please be informed that we had inspected the vehicle SHD 364J at M/s: TRANS-CAB AUTO SERVICES PTE LTD, NO.2 ANG MO KIO ST 63 SINGAPORE 569111 on 23/07/2019.

Enclosed herewith a copy of TP's GIA report and estimated cost of repair .

Meanwhile, kindly create claim in merimen for our necessary action.

Best Regards,

Shiau Chan (Ms) | Case Handler

LKK Auto Consultants Pte Ltd

Phone: 6256-3561 | email: siewsc@lkkauto.com | fax: 6256-4315

Blk 51, Paya Ubi Industrial Park, Ubi Avenue 1, #02-25 | S(408933)

[> Back to OneMotoring](#)**Enquire PARF/COE Rebate for Registered Vehicle****Vehicle Owner Particulars**

Owner ID Type:	Company
Owner ID:	878K

Vehicle Details

Vehicle No.:	SHD364J
Vehicle to be Exported:	Yes
Intended Deregistration Date:	22 Jul 2019
Vehicle Make:	RENAULT
Vehicle Model:	LATITUDE 2.0L DCI AUTO D/AB 4DR
Primary Colour:	Red
Manufacturing Year:	2015
Engine No.:	M9R8839C003029
Chassis No.:	VF1ABL15AUC282738
Maximum Power Output:	127.0 kW (170 bhp)
Open Market Value:	\$19,998.00
Original Registration Date:	17 May 2016
First Registration Date:	17 May 2016
Transfer Count:	0
Actual ARF Paid:	\$19,998.00

Intended PARF Rebate Details

PARF Eligibility:	Yes
PARF Eligibility Expiry Date:	16 May 2024
PARF Rebate Amount:	\$14,998.00

Intended COE Rebate Details

COE Expiry Date:	16 May 2024
COE Category:	A - Car up to 1600cc & 97kW (130bhp)
COE Period(Years):	8
PQP Paid:	\$36,463.00
COE Rebate Amount:	\$21,947.00
Total Rebate Amount:	\$36,945.00

Message

Please note that the 8-year COE for this vehicle cannot be further renewed. The vehicle must be de-registered upon COE expiry or when the vehicle reaches its statutory lifespan (if applicable), whichever is earlier.

The information contained herein is correct as at 22 Jul 2019

OK

SINGAPORE ACCIDENT STATEMENT

IMPORTANT NOTICE

1. Please report correctly the details of the accident to speed up the claims process.
2. This Form must be completed by the Policyholder and/or the Authorised Driver.
3. Information provided must be as truthful and accurate as possible. Any wilful misrepresentation or withholding of material facts may allow insurance companies to repudiate policy liability.
4. The issue and acceptance of this Form by insurance companies is not an admission of policy liability on the part of the insurance companies.
5. **Any false reporting may be referred to the Police for investigation.**
6. This report will be forwarded by the insurers of the GIA Records Management Centre established by the General Insurance Association of Singapore (GIA) for archiving and that copies of this report will, for a fee, be made available upon application by interested parties.
7. By the lodgement of this report to the insurers, you hereby consent to the archiving of this report at the centre and to copies of the report being made available aforesaid.

ACCIDENT STATEMENT

Date Of Report	22/07/2019 17:04
Date Of Accident	20/07/2019 14:05
Exact Location Of Accident	BUKIT BATOK ROAD
Country/State of Loss	SINGAPORE

DETAILS OF OWN VEHICLE

Vehicle Registration Number	SHD364J
Insured/Policyholder	
Name Of Registered Owner	TRANS-CAB SERVICES PTE LTD
Co Reg No	200303878K
Email Address	CLAIMS@TRANSCAB.COM.SG
Mobile Phone No	
Alternative Phone No	OFFICE-62876666

Vehicle Particulars

Manufacturer	RENAULT
Model	LATITUDE-2.0 D DCI (A)
Exact Purpose for which vehicle was being used at time of accident	HIRE AND REWARD
Are you claiming under your own insurance policy for repair to your vehicle?	NO
If No, Please state action to be taken	THIRD PARTY
Vehicle Category	TAXI

Insurance Company

Name of Insurance Company	AXA INSURANCE PTE LTD
Type Of Coverage	THIRD PARTY
Fleet Policy	YES
Policy Number	VPX/P1680520
Cover Note Number	

Driver

Name of Driver	YAP BOON CHEONG
NRIC No	S6841513F
Date Of Birth	06/11/1968
Occupation	OUTDOOR
Date Of Driving Pass	30/06/1995
Driving Experience	24 YEARS AND 0 MONTHS
Gender	MALE
Mobile Number	(LOCAL) +65-98323179
Fax Number	
Contact Number	
Email Address	NOEMAIL

Address	BLK 104 COMMONWEALTH CRESCENT #06-136
Postcode	140104
Was driver an employee of the Insured's Company	NO
If No, Relationship of the Driver with the Insured	OTHER - HIRER
Vehicle Registration Number of Driver's Own Vehicle	-
	-
	-
Insurance Company of Driver's Own Vehicle	-
	-
	-

General Information of the Accident

Type Of Accident	SIDE SWIPE
Weather Conditions	CLEAR
Road Surface	DRY

Other Information

Was any foreign vehicle involved in this accident?	NO
Number of vehicles (including own vehicle) involved in the accident	2
Was any body injured in the Accident?	YES
Was any injured conveyed to hospital by ambulance?	NO
Was any other material or property damaged?	YES
I have been approached by unknown person(s) soliciting/offering accident claims assistance.	NO
Number of Passengers (Including Driver)	3
Passenger 1	NAME: : MS LEE GENDER: : FEMALE
Passenger 2	NAME: : UNKNOWN GENDER: : MALE

Details of Police Action

Was the accident reported to the police?	NO
If Yes, Please state which Police Station	
Was notice of intended Prosecution given?	NO
If Yes, against whom?	

Circumstances of Accident

ON 20/07/2019 AT ABOUT 1405HRS, I WAS TRAVELLING STRAIGHT ALONG BUKIT BATOK ROAD. SUDDENLY VEHICLE B(SMG2566E) CAME AT A FAST SPEED ON MY LEFT AND HIT ONTO THE LEFT SIDE PORTION OF MY TAXI. THE IMPACT CAUSED MY TAXI TO VEER RIGHT AND MOUNTED KERB, DAMAGING MY TAXI'S FRONT RIGHT WHEEL.

Attachment(s)

Are accident photos available for attachment?	YES
Was there any video captured by Car Camera?	NO
Was there any audio recorded?	NO

DETAILS OF OTHER VEHICLE PROPERTY 1

Vehicle Registration Number	SMG2566E
Vehicle Make/Model/Colour	
Details Of Properties	
Vehicle Category	PRIVATE CAR
Name of Driver	ONG LIN JIE
NRIC/Passport Number	S9107680B
Contact Number	

Address

Postcode

Insurance Company Name

Nature Of Damage

No. Of Passenger (Including Driver)

DETAILS OF INJURED PERSON 1

Name

YAP BOON CHEONG

Approximate Age

Injuries Sustain

Injured person in which vehicle?

SHD364J

Were seat belts worn?

YES

Was this injured conveyed to hospital by ambulance?

NO

Address

Postcode

Sketch Plan Pg. 1

SKETCH PLAN

IMPORTANT NOTICE

1. Please report correctly the details of the accident to speed up the claims process.
2. This Form must be completed by the Policyholder and/or the Authorised Driver.
3. Information provided must be as truthful and accurate as possible. Any wilful misrepresentation or withholding of material facts may allow insurance companies to repudiate policy liability.
4. The issue and acceptance of this Form by insurance companies is not an admission of policy liability on the part of the insurance companies.
5. Any false reporting may be referred to the Police for investigation.
6. The report will be forwarded by the insurers of the GIA Records Management Centre established by the General Insurance Association of Singapore (GIA) for archiving and that copies of this report will for a fee be made available upon application by interested parties.
7. By the lodgment of this report to the insurers, you hereby consent to the archiving of this report at the centre and to copies of the report being made available aforesaid.
8. **Consent under the Personal Data Protection Act (PDPA)**

I understand, acknowledge, agree and consent that:

- (a) My insurer, my workshop and the General Insurance Association of Singapore ("GIA") may/are permitted to collect, use, disclose and/or process my personal data/personal information set out in this [form] and any other personal information provided by me or possessed by my insurer (collectively the "Personal Information") and disclose and transfer such Personal Information to all insurer(s) who have insured vehicle(s) involved in this accident (all insurer(s) who have insured vehicle(s) involved in this accident shall be collectively referred to as the "Insurers"), the insurers' lawyers/law firms, the Monetary Authority of Singapore and any relevant government agency/authority (such as the police), for the purpose(s) of:
 - (i) processing, handling and/or dealing with my claims including the settlement of the claims and any necessary investigations relating to the claims;
 - (ii) investigating the accident and/or my claims;
 - (iii) carrying out and/or dealing with my instructions or responding to any enquiries by me;
 - (iv) administering my claims (including the mailing of correspondence, statements, invoices, reports or notices to me, which could involve disclosure of certain personal data about me to bring about delivery of the same as well as on the external cover of envelopes/mail packages); and/or
 - (v) complying with applicable law in administering, processing, handling and/or dealing with my claims (collectively the "Purposes")
- (b) all insurer(s) who have insured vehicle(s) involved in this accident and the Insurers' lawyers/law firms, may/are permitted to collect, use, disclose and/or process my Personal Information for one or more of the above Purposes; and
- (c) my Personal Information may/can be disclosed by any of the Insurers and/or GIA to their third party service providers or agents (including their lawyers/law firms), which may be sited outside of Singapore, for one or more of the above Purposes.
- (d) my Personal Information will also be collected and used to compile claims history for the purpose of fraud detection, investigation and management in present and all future claims.
- (e) the information so collected under (d) above may be shared / disclosed:
 - (i) to all insurers and/or any other third parties that assist in evaluating, investigating, controlling or managing fraud, regulators, law enforcement and government agencies as reasonably required for the purposes stated, or
 - (ii) for complying with requirements under any regulations, laws or court orders.

Policyholder's Signature
Date & Time:

Driver's Signature
(If driver is not the policyholder)
Date & Time:

Reporting Centre Personnel's Signature
Name:
NRIC/FIN No.:

Sketch Plan #2 Pg. 1

SKETCH PLAN

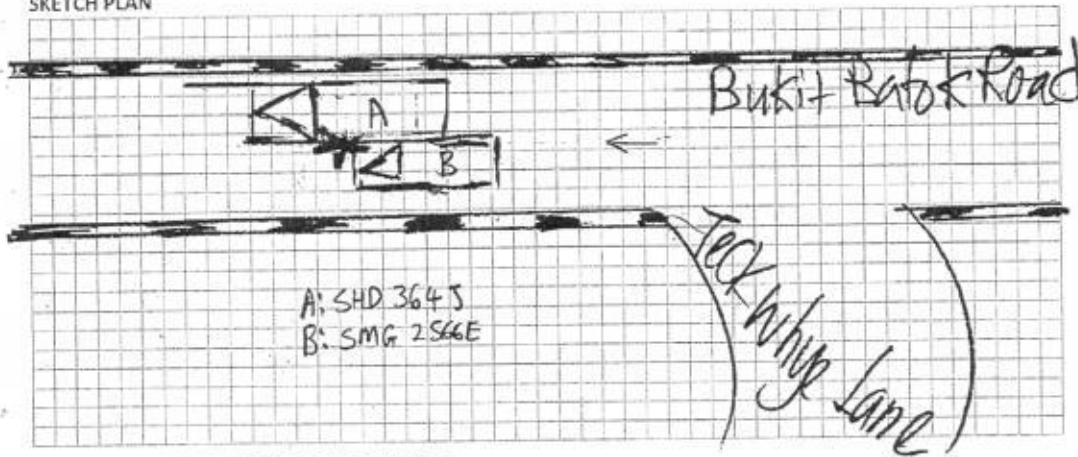

DESCRIBE CIRCUMSTANCES OF THE ACCIDENT

Refer to GIA Report.

DECLARATION

I/We declare the foregoing particulars are true in every respect.

Policyholder's Signature
Date & Time:

Driver's Signature
(If driver is not the policyholder)
Date & Time:

Reporting Centre Personnel's Signature
Name:
NRIC/FIN No.:

Trans-cab Auto Services Pte Ltd

No. 2 Ang Mo Kio Street 63 Singapore 569111

Tel No. : 6287 6666 Fax No. : 6257 1330

CO./GST Reg. No. 201019626G

SHD 364J**AAD1907-208***Not Authorised
L1 Sing & 3850f*

Vehicle No.:

Chassis No.:

Vehicle Make:

Vehicle Model:

Date of Accident :

Third Party Insurer :

Date of Registration:

*23 JUL 2019***SHD 364J**

VF1ABL15AUC282738

RENAULT

LATITUDE

20.7.19

TOKIO MARINE

17/5/2016

PART

1	BUMPER COVER FRT
1	BUMPER SPOILER FRT
1	BUMPER ABSORBER FRT
1	BUMPER RETAINER FRT LH
1	BUMPER SUPPORT FRT
1	BUMPER RETAINER FRT RH
1	BUMPER SUPPORT FRT
1	BUMPER UNDERTRAY FRT
1	BUMPER GRILLE LOWER FRT
1	BUMPER FOG LAMP GRILLE LH
1	BUMPER BEAM FRT
1	HEADLAMP LH
1	HEADLAMP PANEL FRT LH
1	FENDER PANEL FRT LH
1	WHEELARCH FRT LH
1	FENDER BRACKET LOWER LH
1	FENDER INSULATOR LH
1	TOW COVER FRT
1	FRONT BRACE PANEL
1	RADIATOR GRILLE
1	RADIATOR GRILLE BADGE 'RENAULT'
1	RADIATOR GRILLE FRAME
1	FRAME FULL SUPPORT PANEL
1	FRAME FULL SUPPORT BRACKET
1	BONNET
1	BONNET INSULATOR
1	BONNET STRUT LH

LIST

\$	<i>Bulmy</i> 1,259.42 ✓
\$	<i>SL</i> 181.75 X
\$	<i>SL</i> 394.68 X
\$	<i>DI</i> 151.41 ✓
\$	<i>SL</i> 123.88
\$	<i>SL</i> 151.41
\$	<i>SL</i> 123.88
\$	<i>SL</i> 472.83 } X
\$	<i>SL</i> 266.80
\$	<i>SL</i> 207.21
\$	<i>R</i> 914.08
\$	<i>SL</i> 1,184.43
\$	<i>R</i> 152.15
\$	<i>R</i> 783.83 ✓
\$	<i>SL</i> 278.84
\$	<i>SL</i> 15.79
\$	<i>SL</i> 130.84
\$	<i>SL</i> 28.61
\$	<i>R</i> 177.22 } X
\$	<i>SL</i> 1,707.78
\$	<i>SL</i> 225.36
\$	<i>SL</i> 1,353.75
\$	<i>R</i> 615.90
\$	<i>R</i> 89.79
\$	<i>R</i> 1,941.63
\$	<i>SL</i> 405.73
\$	<i>SL</i> 88.61

Trans-cab Auto Services Pte Ltd**AAD1907-208**

No. 2 Ang Mo Kio Street 63 Singapore 569111

Tel No. : 6287 6666 Fax No. : 6257 1330

CO./GST Reg. No. 201019626G

SHD 364J

1	BONNET STRUT RH	\$	88.61	}
1	BONNET HINGE LH	\$	348.31	
1	BONNET HINGE RH	\$	348.31	
1	BONNET LOCK	\$	305.48	
1	BONNET CABLE	\$	119.19	
1	BONNET CABLE COVER	\$	161.03	
1	BONNET SEAL OUTER	\$	92.36	
1	BONNET SEAL INNER	\$	157.28	
1	LOWER ARM LH L70Y	\$	685.76	
1	KNUCKLE ARM LH L70Y	\$	846.98	
1	ABSORBER FRT LH L70Y	\$	360.54	
1	DRIVESHAFT LH	\$	1,747.45	
1	STABILIZER BAR FRT	\$	604.65	
1	AIR CLEANER BOX	\$	464.20	
1	AIR CLEANER HOSE	\$	175.85	
1	AIR CLEANER LOWER	\$	271.26	
1	AUTO COMPUTER	\$	5,032.17	
1	INJECTION COMPUTER	\$	4,706.30	
1	RHD HYDRAULIC POWER(ROCK&PINION)	\$	5,154.52	
1	STEERING PUMP ELECTRIC L70Y	\$	2,306.90	
1	STEERING PINION RACK L70Y	\$	4,413.11	
1	DOOR PANEL FRT LH	\$	2,844.66	X
1	DOOR HINGE UPPER LH	\$	261.28	
1	DOOR HINGE LOWER LH	\$	300.55	
1	DOOR CHECK FRT LH	\$	194.77	
1	DOOR LOCK FRT LH	\$	908.75	
1	DOOR CATCH FRT LH	\$	131.23	
1	DOOR REGULATOR FRT LH	\$	505.19	
1	DOOR REGULATOR MOTOR FRT LH	\$	796.46	
1	DOOR REGULATOR GUIDE FRT LH	\$	120.97	
1	DOOR HANDLE OUTER FRT LH	\$	477.76	
1	DOOR HANDLE COVER FRT LH	\$	13.22	
1	DOOR HANDLE MODULE FRT LH	\$	133.60	
1	DOOR SEAL FRONT LH	\$	162.02	
1	DOOR WHEATHESTRIIP FRONT LH	\$	410.66	
1	DOOR MIRROR ASSY LH	\$	1,483.40	✓

Trans-cab Auto Services Pte Ltd

AAD1907-208

No. 2 Ang Mo Kio Street 63 Singapore 569111

Tel No. : 6287 6666 Fax No. : 6257 1330

CO./GST Reg. No. 201019626G

SHD 364J

1 DOOR HARNESS WIRE LH

	\$	<i>Sh</i> 2,670.00 <i>X</i>
TOTAL	\$	53,232.39
10%	\$	5,323.24
	\$	47,909.15

Special Nett

1	FRONT DOOR ADVERTISEMENT STICKER	\$	<i>Sh</i> 300.00 <i>150JA</i>
1	FRONT LH FENDER ADVERTISEMENT STICKER	\$	<i>Sh</i> 300.00 <i>150JA</i>
1	BUMPER CLIP FRT	\$	<i>Sh</i> 66.00 <i>✓</i>
1	BUMPER BRACKET CLIP FRT RH	\$	<i>Sh</i> 12.00
1	BUMPER SUPPORT CLIP FRT RH	\$	<i>Sh</i> 10.50
1	BUMPER GRILLE LOWER CLIP	\$	<i>Sh</i> 69.00
1SET	FRAME FULL SUPPORT PANEL CLIP	\$	<i>Sh</i> 70.00
2	FRAME FULL SUPPORT PANEL NUT	\$	<i>Sh</i> 20.00
2	FRAME FULL SUPPORT PANEL STUD	\$	<i>Sh</i> 30.00
1	WHEELARCH CLIP FRT RH	\$	<i>Sh</i> 30.50
1	FRONT RIGHT TYRE	\$	<i>Sh</i> 300.00
1	FRONT RIGHT TYRE RIM	\$	<i>Sh</i> 380.00
1SET	Front licence plate with holder	\$	<i>Sh</i> 80.00
1SET	RADIATOR GRILLE SCREW	\$	<i>Sh</i> 16.00
1SET	RADIATOR GRILLE FRAME CLIP	\$	<i>Sh</i> 52.00
1	WINDSCREEN SEALANT	\$	<i>Sh</i> 253.80
1	FRONT WINDSCREEN MOULDING	\$	<i>Sh</i> 120.00
1	FRONT WINDSCREEN INNER SPONGE SEAL	\$	<i>Sh</i> 100.00
6	BONNET INSULATOR CLIP L70Y	\$	<i>Sh</i> 7.30
2	BONNET STRUT L70Y	\$	<i>Sh</i> 88.61
2	BONNET CABLE CLIP L70Y	\$	<i>Sh</i> 6.31
2	BONNET CABLE COVER SCREW L70Y	\$	<i>Sh</i> 10.85
1	FRONT LEFT TYRE	\$	<i>Sh</i> 300.00
1	FRONT LEFT TYRE RIM	\$	<i>Sh</i> 380.00
TOTAL		\$	3,002.88

TOTAL PARTS \$ 50,912.03**LABOUR**

Putty and spray painting of the affected portion.

\$ 6,000.00

Sh
6801

Trans-cab Auto Services Pte Ltd**AAD1907-208**

No. 2 Ang Mo Kio Street 63 Singapore 569111

Tel No. : 6287 6666 Fax No. : 6257 1330

CO./GST Reg. No. 201019626G

SHD 364J

Panel beating, knocking and straightening the necessary portion, remove and renewal of parts, adjust and realign the same	\$	6,000.00	500
To dismantle and refit front end suspension, undercarriage parts, final checking and testing.	\$	nn 380.00	X
To transfer of front windscreen glass to facilitate bodywork repair.	\$	nn 170.00	X
To transfer of front fender fittings, attachment and perform water seepage test.	\$	nn 380.00	X
To check steering geometry and computer wheel alignment	\$	nn 220.00	X
To rust-proofing of the affected areas.	\$	170.00	30
To transfer of front bumper fittings, attachment and perform water seepage test.	\$	nn 380.00	X
To remove and refit interior fittings, trimings, garnish, fittings and other, to enable repair.	\$	nn 380.00	X
To transfer of front door fittings, attachment and perform water seepage test.	\$	nn 380.00	X
To transfer of tire, rim and on wheel balancing.	\$	nn 170.00	X
To transfer of bonnet fittings, attachment and perform water seepage test.	\$	nn 380.00	X
To Check Electrical Lighting Concerned.	\$	170.00	20
Labour charge to mount and dismount vehicle on jig bench, to facilitate repair.	\$	nn 380.00	X

Trans-cab Auto Services Pte Ltd**AAD1907-208**

No. 2 Ang Mo Kio Street 63 Singapore 569111

Tel No. : 6287 6666 Fax No. : 6257 1330

CO./GST Reg. No. 201019626G

SHD 364J

To apply paint protection system (PPS) maintain and
enhancement

	\$	<i>nan</i> 380.00 X
TOTAL	\$	15,940.00

Over All Total	\$	66,852.03
-----------------------	----	------------------

LUMP SUM (REPAIR DAY)**~~20~~ DAYS***3 days*

LICK Auto Consultants hence notify
the Repairer of the following:

- To resurvey before/after spray painting
- To display damaged part(s) during resurvey
- Parts prices are subject to confirmation
- Third party survey is on a "Without Prejudice" basis
- No illegal modification(s) is allowed
- Supplementary item(s) must be resurveyed and
is subject to final approval from Insurance Company

Acknowledged by Repairer

Signature:

Date:

LKK Auto Consultants Pte Ltd (Co.Reg.No:199607198R)

51 Ubi Ave 1 #01-25, Paya Ubi Industrial Park
Singapore 408933

Tel: 6256-3561 Fax: 6844-8805 Email: sur@lkkauto.com;assignments@lkkauto.com

VEHICLE DAMAGE INSPECTION REPORT

Our File No: CC3/TMI19013020/KQF3N2

Date: 07/08/2019

REFERENCE

Handling Insurer:	Tokio Marine Insurance Singapore Ltd	Policy No:	MT110444
Claimant Vehicle No :	SHD364J	Insured Vehicle No :	SMG2566E
Date of Loss:	20/07/2019	Nature of Claim:	TP
		Claim No:	M1905530

DESCRIPTION & IDENTIFICATION OF VEHICLE

Reg No:	SHD364J	Engine No:	M9R8839C003029
Make & Model:	RENAULT LATITUDE, 2.0 L (A)	Chassis No:	VF1ABL15AUC282738
Reg. Date:	17/05/2016 (Man. Year: 2015)	Odometer:	422033 km
Colour:	Metallic White/Red		
Engine Capacity:	1995 cc		
Market Value/New Car Price:	N/A		
Sum Insured (S\$):	Market Value/New Car Price		

CONDITION OF VEHICLE AT THE TIME OF SURVEY

General Condition:	Steering (Serviceable):	Yes	Footbrake (Serviceable):	Yes
Handbrake (Serviceable):	Yes	Engine Modification:	No	Pre-accident Condition:

CONDITION OF TYRES

Front Tyre Size:	215/60 R16	Rear Tyre Size:	215/60 R16
Front Left Side:	Giti 6 mm	Rear Left Side:	Giti 8 mm
Front Right Side:	Giti 6 mm	Rear Right Side:	Giti 8 mm

The above values represent the remaining tyre treads depth

COST OF CLAIMS

	Repairer's	Adjuster's	Difference	Diff %
Parts	50,912.02	3,676.25	47,235.77	92.78
Miscellaneous Items	0.00	0.00	0.00	
Labour	15,940.00	1,230.00	14,710.00	92.28
Paintwork Labour	0.00	0.00	0.00	
Towing	0.00	0.00	0.00	
Calculated Gross Total (S\$)	66,852.02	4,906.25	61,945.77	92.66
Approved Total (Overridden) (S\$)		3,950.00		
(S\$)	66,852.02	3,950.00	62,902.02	94.09
+ GST 7.00/7.00% (S\$)	4,679.64	276.50	4,403.14	94.09
Nett Amount (S\$)	71,531.66	4,226.50	67,305.16	94.09

INSPECTION

Date of Assignment:	24/07/2019	
Date Inspected:	23/07/2019	Inspected At:
		Trans Cab Auto Services Pte Ltd - Amk (HQ)
		No 2 Ang Mo Kio St 63
		Singapore 569111
Estimated Period of Repair:	3.0 days	

Adjuster: KENNETH KONG

Manager: SHIAU CHAN

NOTE: This report represents our findings at the time and place of inspection stated herein. Such inspection has been carried out to the best of our

knowledge and ability but any other liability under any other circumstances is hereby expressly excluded.

REPAIR DETAILS

Reference		
Part Source:	MRM-SG	Version: 1.0 (Last Synchronised: 07 Aug 2019)
Parts:	143	RENAULT LATITUDE 2.0 L (A) (Catalogue:Merimen Singapore 1.0)
Labour:	Repairer's	(Price-denominated Standard List)
Print Code:	(Unsubmitted, no print-code for SHD364J)	
Validity:	These estimates are valid only if they contain the print code (above) on all estimate pages, running page numbers with the END OF ESTIMATES marker on the last estimate page	
Further Info:	Items/values not in reference catalogue are prefixed with an asterisk *.	

Recommended Parts

No.	Qty	Part No.	Particulars	Condition	Repairer's	Amount
1	1		*BUMPER COVER FRT	Buckled / Mtg Distorted	1,259.42 FL	*1,259.42 FL
2	1		*BUMPER SPOILER FRT	Serviceable	181.75 FL	*- FL
3	1		*BUMPER ABSORBER FRT	Serviceable	394.68 FL	*- FL
4	1		*BUMPER RETAINER FRT LH	Distorted	151.41 FL	*151.41 FL
5	1		*BUMPER SUPPORT FRT	Serviceable	123.88 FL	*- FL
6	1		*BUMPER RETAINER FRT RH	Serviceable	151.41 FL	*- FL
7	1		*BUMPER SUPPORT FRT	Serviceable	123.88 FL	*- FL
8	1		*BUMPER UNDERTRAY FRT	Serviceable	472.83 FL	*- FL
9	1		*BUMPER GRILLE LOWER FRT	Serviceable	266.80 FL	*- FL
10	1		*BUMPER FOG LAMP GRILLE LH	Serviceable	207.21 FL	*- FL
11	1		*BUMPER BEAM FRT	Repair	914.08 FL	*- FL
12	1		*HEADLAMP LH	Serviceable	1,184.43 FL	*- FL
13	1		*HEADLAMP PANEL FRT LH	Repair	152.15 FL	*- FL
14	1		*FENDER PANEL FRT LH	Bent	783.83 FL	*783.83 FL
15	1		*WHEELARCH FRT LH	Serviceable	278.84 FL	*- FL
16	1		*FENDER BRACKET LOWER LH	Serviceable	15.79 FL	*- FL
17	1		*FENDER INSULATOR LH	Serviceable	130.84 FL	*- FL
18	1		*TOW COVER FRT	Serviceable	28.61 FL	*- FL
19	1		*FRONT BRACE PANEL	Repair	177.22 FL	*- FL
20	1		*RADIATOR GRILLE	Serviceable	1,707.78 FL	*- FL
21	1		*RADIATOR GRILLE BADGE RENAULT	Serviceable	225.36 FL	*- FL
22	1		*RADIATOR GRILLE FRAME	Serviceable	1,353.75 FL	*- FL
23	1		*FRAME FULL SUPPORT PANEL	Repair	615.90 FL	*- FL
24	1		*FRAME FULL SUPPORT BRACKET	Repair	89.79 FL	*- FL
25	1		*BONNET	Repair	1,941.63 FL	*- FL
26	1		*BONNET INSULATOR	Serviceable	405.73 FL	*- FL
27	1		*BONNET STRUT LH	Serviceable	88.61 FL	*- FL
28	1		*BONNET STRUT RH	Serviceable	88.61 FL	*- FL
29	1		*BONNET HINGE LH	Repair	348.31 FL	*- FL
30	1		*BONNET HINGE RH	Repair	348.31 FL	*- FL
31	1		*BONNET LOCK	Repair	305.48 FL	*- FL
32	1		*BONNET CABLE	Serviceable	119.19 FL	*- FL
33	1		*BONNET CABLE COVER	Serviceable	161.03 FL	*- FL
34	1		*BONNET SEAL OUTER	Serviceable	92.36 FL	*- FL
35	1		*BONNET SEAL INNER	Serviceable	157.28 FL	*- FL
36	1		*LOWER ARM LH L70Y	Serviceable	685.76 FL	*- FL
37	1		*KNUCKLE ARM LH L70Y	Serviceable	846.98 FL	*- FL
38	1		*ABSORBER FRT LH L70Y	Serviceable	360.54 FL	*- FL
39	1		*DRIVESHAFT LH	Repair	1,747.45 FL	*- FL
40	1		*STABILIZER BAR FRT	Serviceable	604.65 FL	*- FL
41	1		*AIR CLEANER BOX	Serviceable	464.20 FL	*- FL
42	1		*AIR CLEANER HOSE	Serviceable	175.85 FL	*- FL

Report was unsubmitted during this print-out.

No.	Qty	Part No.	Particulars	Condition	Repairer's	Amount
43	1		*AIR CLEANER LOWER	Serviceable	271.26 FL	*- FL
44	1		*AUTO COMPUTER	Serviceable	5,032.17 FL	*- FL
45	1		*INJECTION COMPUTER	Serviceable	4,706.30 FL	*- FL
46	1		*RHD HYDRAULIC POWER (ROCK & PINION)	Repair	5,154.52 FL	*- FL
47	1		*STEERING PUMP ELECTRICAL L70Y	Serviceable	2,306.90 FL	*- FL
48	1		*STEERING PINION RACK L70Y	Serviceable	4,413.11 FL	*- FL
49	1		*DOOR PANEL FRT LH	Repair	2,844.66 FL	*- FL
50	1		*DOOR HINGE UPPER LH	Repair	261.28 FL	*- FL
51	1		*DOOR HINGE LOWER LH	Repair	300.55 FL	*- FL
52	1		*DOOR CHECK FRT LH	Serviceable	194.77 FL	*- FL
53	1		*DOOR LOCK FRT LH	Repair	908.75 FL	*- FL
54	1		*DOOR CATCH FRT LH	Serviceable	131.23 FL	*- FL
55	1		*DOOR REGULATOR FRT LH	Serviceable	505.19 FL	*- FL
56	1		*DOOR REGULATOR MOTOR FRT LH	Serviceable	796.46 FL	*- FL
57	1		*DOOR REGULATOR GUIDE FRT LH	Serviceable	120.97 FL	*- FL
58	1		*DOOR HANDLE OUTER FRT LH	Serviceable	477.76 FL	*- FL
59	1		*DOOR HANDLE COVER FRT LH	Serviceable	13.22 FL	*- FL
60	1		*DOOR HANDLE MODULE FRT LH	Serviceable	133.60 FL	*- FL
61	1		*DOOR SEAL FRONT LH	Serviceable	162.02 FL	*- FL
62	1		*DOOR WEATHERSTRIP FRONT LH	Serviceable	410.66 FL	*- FL
63	1		*DOOR MIRROR ASSY LH	Dented	1,483.40 FL	*1,483.40 FL
64	1		*DOOR HARNESS WIRE LH	Serviceable	2,670.00 FL	*- FL
65	1		*FRONT DOOR ADVERTISEMENT STICKER	Necessary	300.00 FS	*150.00 FS
66	1		*FRONT LH FENDER ADVERTISEMENT STICKER	Necessary	300.00 FS	*150.00 FS
67	1		*BUMPER CLIP FRT	Necessary	66.00 FS	*66.00 FS
68	1		*BUMPER BRACKET CLIP FRT RH	Not Necessary	12.00 FS	*- FS
69	1		*BUMPER SUPPORT CLIP FRT RH	Not Necessary	10.50 FS	*- FS
70	1		*BUMPER GRILLE LOWER CLIP	Not Necessary	69.00 FS	*- FS
71	1		*SET FRAME FULL SUPPORT PANEL CLIP	Not Necessary	70.00 FS	*- FS
72	2		*FRAME FULL SUPPORT PANEL NUT	Not Necessary	20.00 FS	*- FS
73	2		*FRAME FULL SUPPORT PANEL STUD	Not Necessary	30.00 FS	*- FS
74	1		*WHEELARCH CLIP FRT RH	Not Necessary	30.50 FS	*- FS
75	1		*FRONT RIGHT TYRE	Serviceable	300.00 FS	*- FS
76	1		*FRONT RIGHT TYRE RIM	Serviceable	380.00 FS	*- FS
77	1		*SET FRONT LICENCE PLATE WITH HOLDER	Serviceable	80.00 FS	*- FS
78	1		*SET RADIATOR GRILLE SCREW	Not Necessary	16.00 FS	*- FS
79	1		*SET RADIATOR GRILLE FRAME CLIP	Not Necessary	52.00 FS	*- FS
80	1		*WINDSCREEN SEALANT	Not Necessary	253.80 FS	*- FS
81	1		*FRONT WINDSCREEN MOULDING	Not Necessary	120.00 FS	*- FS
82	1		*FRONT WINDSCREEN INNER SPONGE SEAL	Not Necessary	100.00 FS	*- FS
83	6		*BONNET INSULATOR CLIP L70Y	Not Necessary	7.30 FS	*- FS
84	2		*BONNET STRUT L70Y	Not Necessary	88.61 FS	*- FS
85	2		*BONNET CABLE CLIP L70Y	Not Necessary	6.31 FS	*- FS
86	2		*BONNET CABLE COVER SCREW L70Y	Not Necessary	10.85 FS	*- FS
87	1		*FRONT LEFT TYRE	Serviceable	300.00 FS	*- FS
88	1		*FRONT LEFT TYRE RIM	Serviceable	380.00 FS	*- FS

F=Franchise part. S=SpcNett. L=ListItemDisc.

Sub Total (\$\$)	56,235.26	4,044.06
- List Item Discount on L Items 10.00/10.00% (\$\$)	5,323.24	367.81
Total Parts (\$\$)	50,912.02	3,676.25

Report was unsubmitted during this print-out.

Recommended Miscellaneous Items

There are no new miscellaneous items selected.

Recommended Labour

No	Particulars	Lab.Type	Repairer's	Amount
Labour Items				
1	PUTTY AND SPRAY PAINTING OF THE AFFECTED PORTION.	New	6,000.00	680.00
2	PANEL BEATING, KNOCKING AND STRAIGHTENING THE NECESSARY PORTION, REMOVE AND RENEWAL OF PARTS, ADJUST AND REALIGN THE SAME.	New	6,000.00	500.00
3	TO DISMANTLE AND REFIT FRONT END SUSPENSION, UNDERCARRIAGE PARTS, FINAL CHECKING AND TESTING.	New	380.00	0.00
4	TO TRANSFER OF FRONT WINDSCREEN GLASS TO FACILITATE BODYWORK REPAIR.	New	170.00	0.00
5	TO TRANSFER OF FRONT FENDER FITTINGS, ATTACHMENT AND PERFORM WATER SEEPAGE TEST.	New	380.00	0.00
6	TO CHECK STEERING GEOMETRY AND COMPUTER WHEEL ALIGNMENT.	New	220.00	0.00
7	TO RUST-PROOFING OF THE AFFECTED AREAS.	New	170.00	30.00
8	TO TRANSFER OF FRONT BUMPER FITTINGS, ATTACHMENT AND PERFORM WATER SEEPAGE TEST.	New	380.00	0.00
9	TO REMOVE AND REFIT INTERIOR FITTINGS, TRIMMINGS, GARNISH, FITTINGS AND OTHER, TO ENABLE REPAIR.	New	380.00	0.00
10	TO TRANSFER OF FRONT DOOR FITTINGS, ATTACHMENT AND PERFORM WATER SEEPAGE TEST.	New	380.00	0.00
11	TO TRANSFER OF TIRE, RIM AND ON WHEEL BALANCING.	New	170.00	0.00
12	TO TRANSFER OF BONNET FITTINGS, ATTACHMENT AND PERFORM WATER SEEPAGE TEST.	New	380.00	0.00
13	TO CHECK ELECTRICAL LIGHTING CONCERNED.	New	170.00	20.00
14	LABOUR CHARGE TO MOUNT AND DISMOUNT VEHICLE ON JIG BENCH, TO FACILITATE REPAIR.	New	380.00	0.00
15	TO APPLY PAINT PROTECTION SYSTEM (PPS) MAINTAIN AND ENHANCEMENT.	New	380.00	0.00
Gross Labour Cost (\$\$)			15,940.00	1,230.00

Report was unsubmitted during this print-out.

< END OF ESTIMATES >