

2203/2503

ASS. REC. BY:

REF: CS/AWA 19012957/AwA3 ⁿ² Special Instruction:Surveyor: Adnan

ASSIGNMENT (Office)

From (Person): Wong Kin

of

AWACDate/Time: 23/7/19 @ 11:15am

Estimated Cost:

Bill to:

OD / TP / WS / TP RES / OD RES / EVA / INV / MV / CS

To Inspect Vehicle No:

SLP 6418M

Insured:

YP1210Z

at Workshop m/s

MQ solution

Tel:

6744 4165

of

23 Kaki Bukit Ave 4 # 02-03BPolicy No: AVCPSB0079891903

Claim No:

NSV1900372 / PC

Sum Insured:

Excess:

Make of Veh:

D.O.A.

19/7/2019

(Client's Record)

CA / REV / REP. / REV 24 HRS

H.O.D. Endorsement:

Date/Time: 11:59am @ 23/7/19

Person Contacted:

SharonVehicle IN / OUT

Date/Time

Action/Instruction

Estimate ✓SLP 6418M XYP1210Z X14/8/19Adrian confirmed LS \$ 11,200 (Red 11,033.03, 50%)

ASS. REC. BY:

REF:

Adrian

ASSIGNMENT

From: _____ Date: _____

Estimated Cost: _____

OD / TP / WS / TP RES / OD RES / EVA / INV / MV

To Inspect Vehicle No: _____

at Workshop m/s _____

of _____

Insured: _____

Policy No. _____

Claims No. _____

Sum Insured: _____ Excess: _____

(Client's Record)

Make of Veh: _____

(Policy Condition)

Remark: The veh had commenced its repair at the time of inspection.

N/S	O/S

Bal. or Market Value: _____

IDAC Accident Rpt: _____ Consistent? : Yes or No

GIA / PR Seen: _____ Consistent? : Yes or No

Est. Repairs: 5 days Res.: Yes or No

Lum Sum: _____ % 3 Val.: Yes or No

CA / REV / REP. / 24 HRS

Vehicle: IN / OUT

Date: _____ Person Contacted: _____

Veh No: SLP6418M Yr Regn: 2017, June

Type: M. Car / M. Cycle / Bus / Van / Lorry / Taxi / Prime Mover /

Truck / Trailer or

Make: Land Rover Evoque c.c. 1999

Colour: Black A/C: Insured / Std / NI / NA

Sp. Reading: 48722 T/Radio: Insured / Std / NI / NA

Eng/No: _____

C/No: SALVA2AG4HH213727

Gen. Cond: Good / Fair / Poor / Burnt

Steering: In order / Jammed / Leaked / Burnt or

Brake: In order / Jammed / Leaked / Burnt or

Modi: Nil / S/Rim / STD A/Rim or

Tyre Size: F: 235/55R18

R: 235/55R18

BS / DUN / EXNOVA / GY / FS / LIZA / MIC / OHTSU / PIR / SUMI /

TOYO / YOKO or

Front

R/Bal. 06 mm

L/Bal. 06 mm

D.O.A.

Survey held at M6 solution

Des. of Damages: Frt / Rear / O/S / N/S / U/C / Rooftop or

The U/C / Chassis frame / Body Structure affected due to collision.

Date / Time

Action / Instruction

TP AWA

RECEIVED 15 AUG 2019

MV:

PV:

Nett:

Date/Time, File Pass to?

Date/Time, File Return to?

1)

2)

3)

4)

5)

6)

Prel. Report:

Final Report:

Part Prices Check:

IN

OUT

Survey Fee:

Basic & Add.

— S + RS, — SI

Photos

Others

TOTAL

Date:

350

Nivitha (LKK Auto)

From: Wong, Kin <Kin.Wong@awac.com> on behalf of Motorsurvey
<Motorsurvey@awac.com>
Sent: Tuesday, 23 July 2019 11:15 AM
To: 'assignments@lkkauto.com'
Cc: 'sur@lkkauto.com'; 'MG Solution'
Subject: TP Survey assignment for SLP6418M DOA: 19.07.2019 Our ref: NSV1900372/PC

The above captioned accident refers.

Pursuant to the Practice Directions Amendment No. 1 of 2016 which was effective on 1 April 2016, we like to advise that the third party claimant and us **do have** consensus in the appointment of **Mr Adrian Ling Wai Ping** as the Single Joint Expert to conduct the pre-repair survey of the third party claimant's vehicle.

Please conduct "THIRD PARTY" survey on without prejudice basis. The information as are follows:

3 rd Party Vehicle	:	SLP6418M
Insured Vehicle	:	YP1210Z
Policy Number	:	AVCPSB0079891903
Name of Workshop	:	MG SOLUTION PTE LTD
Contact Number	:	6744 4165
Person to Contact	:	MS HENG YOKE HONG
Estimated Cost of repairs	:	NA

Regards,
Claims Division

Copy to MG SOLUTION PTE LTD (Your Ref: SLP6418M) via Email.

Note -

- (x)
1. This is to keep you informed that we have appointed surveyors to conduct inspection to your client's damaged vehicle on a without prejudice basis.
 2. **Please keep our motor surveyor and us informed so as to enable the surveyor to conduct a post repair inspection once your client's vehicle has been repaired and before returning the repaired vehicle to your customer.**
 3. Please quantify your client's claim with all relevant supporting documents once your client's vehicle has been repaired.
 4. Please do not construe this appointment of surveyor and our above request as an admission of liability.

Regards
Motor Claims
Claims Group
Global Market

The information contained in this e-mail and any attachments hereto is confidential. If you are not the intended recipient, you must not use or disseminate any of this information. If you have received this e-mail in error, please immediately notify the sender by reply e-mail and permanently delete the original e-mail (and any attachments hereto) and any copies or printouts thereof. Although this e-mail and any attachments hereto are believed to be free of any virus or other defect that might affect any computer system into which it is received and opened, it is the responsibility of the recipient to ensure that it is virus free and no responsibility is accepted by Allied World Assurance Company Holdings, GmbH or its subsidiaries or affiliates, either jointly or severally, for any loss or damage arising in any way from its use.

SINGAPORE ACCIDENT STATEMENT

IMPORTANT NOTICE

1. Please report correctly the details of the accident to speed up the claims process.
2. This Form must be completed by the Policyholder and/or the Authorised Driver.
3. Information provided must be as truthful and accurate as possible. Any wilful misrepresentation or withholding of material facts may allow insurance companies to repudiate policy liability.
4. The issue and acceptance of this Form by insurance companies is not an admission of policy liability on the part of the insurance companies.
5. **Any false reporting may be referred to the Police for investigation.**
6. This report will be forwarded by the insurers of the GIA Records Management Centre established by the General Insurance Association of Singapore (GIA) for archiving and that copies of this report will, for a fee, be made available upon application by interested parties.
7. By the lodgement of this report to the insurers, you hereby consent to the archiving of this report at the centre and to copies of the report being made available aforesaid.

ACCIDENT STATEMENT

Date Of Report	22/07/2019 14:36
Date Of Accident	19/07/2019 17:20
Exact Location Of Accident	PIE TWDS JURONG AFTER WHITLEY ROAD EXIT
Country/State of Loss	SINGAPORE

DETAILS OF OWN VEHICLE

Vehicle Registration Number	SLP6418M
Insured/Policyholder	
Name Of Registered Owner	CHEN YONG HONG
NRIC No	S6882243B
Email Address	NOEMAIL
Mobile Phone No	(LOCAL) +65-97932840
Alternative Phone No	OFFICE-60000000

Vehicle Particulars

Manufacturer	LAND ROVER
Model	RANGE ROVER EVOQUE-2.0 TSS (A)
Exact Purpose for which vehicle was being used at time of accident	PRIVATE USE
Are you claiming under your own insurance policy for repair to your vehicle?	NO
If No, Please state action to be taken	THIRD PARTY
Vehicle Category	PRIVATE CAR

Insurance Company

Name of Insurance Company	AXA INSURANCE PTE LTD
Type Of Coverage	COMPREHENSIVE
Fleet Policy	NO
Policy Number	GA473007/1
Cover Note Number	

Driver

Name of Driver	CHEN YONG HONG
NRIC No	S6882243B
Date Of Birth	07/06/1968
Occupation	INDOOR
Date Of Driving Pass	22/12/2018
Driving Experience	0 YEAR AND 6 MONTH
Gender	FEMALE
Mobile Number	(LOCAL) +65-97932840
Fax Number	
Contact Number	OFFICE-60000000
EEmail Address	NOEMAIL

Address	BLK 124 JURONG EAST STREET 13 #08-17
Postcode	600124
Was driver an employee of the Insured's Company	NO
If No, Relationship of the Driver with the Insured	OWNER
Vehicle Registration Number of Driver's Own Vehicle	-
	-
	-
Insurance Company of Driver's Own Vehicle	-
	-
	-

General Information of the Accident

Type Of Accident	COLLISION - HEAD TO REAR
Weather Conditions	CLEAR
Road Surface	DRY

Other Information

Was any foreign vehicle involved in this accident?	NO
Number of vehicles (including own vehicle) involved in the accident	2
Was any body injured in the Accident?	NO
Was any injured conveyed to hospital by ambulance?	NO
Was any other material or property damaged?	YES
I have been approached by unknown person(s) soliciting/offering accident claims assistance.	NO
Number of Passengers (Including Driver)	1

Details of Police Action

Was the accident reported to the police?	NO
If Yes, Please state which Police Station	
Was notice of Intended Prosecution given?	NO
If Yes, against whom?	

Circumstances of Accident

Report please refer to sketch Plan

Attachment(s)

Are accident photos available for attachment?	YES
Was there any video captured by Car Camera?	NO
Was there any audio recorded?	NO

DETAILS OF OTHER VEHICLE PROPERTY 1

Vehicle Registration Number	YP1210Z
Vehicle Make/Model/Colour	
Details Of Properties	
Vehicle Category	COMMERCIAL VEHICLE
Name of Driver	
NRIC/Passport Number	
Contact Number	
Address	
Postcode	
Insurance Company Name	
Nature Of Damage	
No. Of Passenger (Including Driver)	

Sketch Plan

SKETCH PLAN

IMPORTANT NOTICE

1. Please report correctly the details of the accident to speed up the claims process.
2. This Form must be completed by the Policyholder and the Authorized Driver.
3. Information provided must be as truthful and accurate as possible. Any willful misrepresentation or withholding of material facts may allow insurance companies to repudiate policy liability.
4. The issue and acceptance of this Form by insurance companies is not an admission of policy liability on the part of the insurance companies.
5. Any false reporting may be referred to the Police for investigation.
6. The report will be forwarded by the insurers of the GIA Records Management Centre established by the General Insurance Association of Singapore (GIA) for archiving and that copies of this report will for a fee be made available upon application by interested parties.
7. By the lodging of this report to the insurers, you hereby consent to the archiving of this report at the centre and to copies of the report being made available aforesaid.
8. Consent under the Personal Data Protection Act (PDPA)

I understand, acknowledge, agree and consent that:

- (a) My insurer, my workshop and the General Insurance Association of Singapore ("GIA") may/are permitted to collect, use, disclose and/or process my personal data/personal information set out in this [form] and any other personal information provided by me or possessed by my insurer (collectively the "Personal Information") and disclose and transfer such Personal Information to all insurer(s) who have insured vehicle(s) involved in this accident (all insurer(s) who have insured vehicle(s) involved in this accident shall be collectively referred to as the "Insurers"), the Insurers' lawyers/law firms, the Monetary Authority of Singapore and any relevant government agency/authority (such as the police), for the purpose(s) of:
 - (i) processing, handling and/or dealing with my claims including the settlement of the claims and any necessary investigations relating to the claims;
 - (ii) investigating the accident and/or my claims;
 - (iii) carrying out and/or dealing with my instructions or responding to any enquiries by me;
 - (iv) administering my claims (including the mailing of correspondence, statements, invoices, reports or notices to me, which could involve disclosure of certain personal data about me to bring about delivery of the same as well as on the external cover of envelopes/mail packages); and/or
 - (v) complying with applicable law in administering, processing, handling and/or dealing with my claims (collectively the "Purposes")
- (b) all insurer(s) who have insured vehicle(s) involved in this accident and the insurers' lawyers/law firms, may/are permitted to collect, use, disclose and/or process my Personal Information for one or more of the above Purposes; and
- (c) my Personal Information may/may be disclosed by any of the insurers and/or GIA to their third party service providers or agents (including their lawyers/law firms), which may be used outside of Singapore, for one or more of the above Purposes;
- (d) my Personal Information will also be collected and used to compile claims history for the purposes of fraud detection, investigations and management in present and all future claims;
- (e) the information so collected under (a) above may be stored / disclosed:
 - (i) to all insurers and/or any other third parties that assist in evaluating, investigating, controlling or managing fraud, regulators, law enforcement and government agencies as reasonably required for the purposes stated, or
 - (ii) for complying with requirements under any regulations, laws or court orders.

Policyholder's Signature
Date & Time:

Driver's Signature
(if driver is not the policyholder)
Date & Time:

Preparing Centre Personnel's Signature
Name:
NRIC/FIN No.:

ASIMEL
S713/3052

Sketch Plan #2

SKETCH PLAN

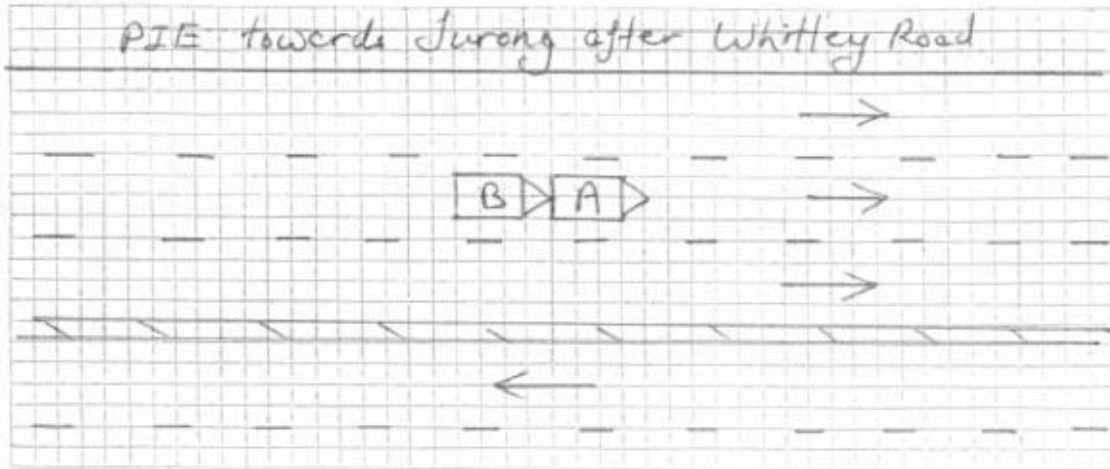

DESCRIBE CIRCUMSTANCES OF THE ACCIDENT

On 19/07/2019 at about 1720 hrs at along PIE towards Jurong after Whitley Road Exit 19. I was travelling on the centre lane and when my front vehicle slow down and stop due to heavy traffic hence I follow suit. Suddenly I felt a great impact from the Rear and when I alighted, I realised that it was Vehicle (B) who hit onto my Rear Portion of my vehicle (A) causing damages to my vehicle.

(A) SLP 6418 M

(B) YP 1210 Z

Note: Please note that your insurer may have 14 days time frame for you to submit an Own Damage Claim under your own comprehensive policy. Please check your policy for more information.

DECLARATION

We declare the foregoing particulars are true in every respect.

Policyholder's Signature
Date & Time:

Driver's Signature
(If driver is not the policyholder)
Date & Time:

Reporting Centre Personnel's Signature
Name: 
NRIC/PRN No: 

Form 100/100/100/100/100

MG SOLUTION PTE LTD

23 Kaki Bukit Avenue 4 (South Wing) #02-03 Singapore 415933

Tel: (+65) 6243 1373 | Fax: (+65) 6243 1376

Reg. No: 201427944N

Email : mg3solution@gmail.com

TO : AWAC DATE : 22/07/2019
ATTENTION : MOTOR CLAIMS DEPT JOB TYPE : T/P CLAIM
ESTIMATE REPORT :

VEHICLE DETAILS

VEHICLE NO : SLP6418M
MODEL : LAND ROVER EVOQUE 2.0
CHASSIS NO

ACCIDENT DETAILS DATE : 19-Jul-19
TIME : 17:20HRS

THIRD PARTY REQUESTOR / CONTACT : JACK LI

CLAIM DETAIL : PARTS (Supp item)

S/N	DESCRIPTION	QTY	UNIT LIST PRICE	TOTAL LIST PRICE
1	TAILGATE DETECTOR <i>emul d</i>	1	\$ 340.00	\$ 340.00

TOTAL PRICE \$ 340.00

LESS 10% \$ 34.00

SUB TOTAL PRICE \$ 306.00

Adrian Lj
24/07/19.

185
Supplementary: 166.5

185

MG SOLUTION PTE LTD

23 Kaki Bukit Avenue 4 (South Wing) #02-03 Singapore 415933

Tel: (+65) 6243 1373 | Fax: (+65) 6243 1376

Reg. No: 201427944N

Email : mg3solution@gmail.com

TO : AWAC DATE : 22/07/2019
ATTENTION : MOTOR CLAIMS DEPT JOB TYPE : T/P CLAIM
ESTIMATE REPORT :

VEHICLE DETAILS

VEHICLE NO : SLP6418M Veron
MODEL : LAND ROVER EVOQUE 2.0

CHASSIS NO

ACCIDENT DETAILS DATE : 19-Jul-19
TIME : 17:20HRS

THIRD PARTY REQUESTOR / CONTACT : JACK LI

CLAIM DETAIL : PARTS

S/N	DESCRIPTION	QTY	UNIT LIST PRICE	TOTAL LIST PRICE
1	TAILGATE <i>cond</i>	1	\$ 3,600.00	\$ 3,600.00
2	TAILGATE LOGO <i>new</i>	1	\$ 132.50	\$ 132.50
3	TAILGATE EMBLEM ' RANGE ROVER' ?	1	\$ 190.00	\$ 190.00
4	TAILGATE EMBLEM ' EVOQUE' <i>new</i>	1	\$ 103.00	\$ 103.00
5	TAILGATE EMBLEM 'HSE SI4"	1	\$ 155.50	\$ 155.50
6	TAILGATE INNER GARNISH <i>new new</i>	1	\$ 1,855.40	\$ 1,855.40
7	TAILGATE LOCK <i>cond</i>	1	\$ 520.00	\$ 520.00
8	TAILGATE CATCH <i>new</i>	1	\$ 233.50	\$ 233.50
9	TAILGATE WEATHERSTRIP <i>new</i>	1	\$ 410.00	\$ 410.00
10	TAILGATE WINDSCREEN MOULDING <i>new</i>	1	\$ 230.00	\$ 230.00
11	TAILGATE NUMBER PLATE GARNISH <i>new</i>	1	\$ 290.00	\$ 290.00
12	REAR BUMPER <i>Del'd</i>	1	\$ 2,880.00	\$ 2,880.00
13	REAR BUMPER LOWER LID <i>Del'd</i>	1	\$ 280.00	\$ 280.00
14	REAR BUMPER LOWER COVER <i>Del'd</i>	1	\$ 580.00	\$ 580.00
15	REAR BUMPER SIDE GARNISH <i>Del'd</i>	2	\$ 160.00	\$ 320.00
16	REAR BUMPER SENSOR HOUSING <i>Del'd</i>	1	\$ 320.00	\$ 320.00
17	REAR BUMPER SIDE RETAINER <i>new</i>	2	\$ 170.00	\$ 340.00
18	REAR BUMPER REFLECTOR <i>cond</i>	2	\$ 330.00	\$ 660.00

19	REAR BUMPER REINFORCEMENT <i>new</i>	1	\$ 1,100.00	\$ 1,100.00	+
20	TAILLAMP <i>cruld.</i>	2	\$ 890.00	\$ 1,780.00	- 1650
21	REAR END PANEL <i>Repis</i>	1	\$ 1,355.80	\$ 1,355.80	+
22	REAR END PANEL TOP GARNISH <i>deltd</i>	1	\$ 311.00	\$ 311.00	✓
23	EXHAUST CHROME <i>new</i>	2	\$ 280.00	\$ 560.00	+
24	EXHAUST SILENT HEATER <i>cruld</i>	1	\$ 230.00	\$ 230.00	-
25	REVERSE SENSOR <i>2 pieces changed</i>	2	\$ 380.00	\$ 760.00	- 520

13112

11800.80

TOTAL PRICE \$ 19,196.70

LESS 10% \$ 1,919.67

SUB TOTAL PRICE \$ 17,277.03

SPECIAL NETT ITEMS

S/N	DESCRIPTION	QTY	UNIT S/NETT	TOTAL S/NETT	
1	REAR NUMBER PLATE <i>new</i>	1	\$ 50.00	\$ 50.00	+
2	TAILGATE WINDSCREEN SEALANT <i>new</i>	1	\$ 120.00	\$ 120.00	- 60
3	TAILGATE INNER GARNISH CLPIS(SET) <i>new</i>	1	\$ 30.00	\$ 30.00	✓
4	REAR BUMPER CLIP (SET) <i>new</i>	1	\$ 30.00	\$ 30.00	✓
5	REAR END PANEL INSUYLATION SEALANT <i>new</i>	1	\$ 120.00	\$ 120.00	+
6	REAR END PANEL TOP GARNISH CLIPS(SET) <i>new</i>	1	\$ 30.00	\$ 30.00	- 10

130

TOTAL \$ 380.00

CLAIM DETAILS: LABOUR AND SPRAY PAINTING (REAR)

1	PANEL BEATING, REMOVING AND REPLACING PARTS	\$ 1,600.00	750	
2	SPRAY PAINTING TO AFFECTED AREA	\$ 1,400.00	750	
3	TUFF COAT	\$ 200.00	x	
4	WIRING CHECK	\$ 200.00	30	
5	REMOVE & REFIX REVERSE SENSOR	\$ 120.00	60	
6	TO CHECK DIAGNOSTICS OF VEHICLE MANAGEMENT/CONTROL UNITS, RESET MEMORIES TO SPECIFICATION ETC.	\$ 380.00	120	
7	CONDUCT WATER LEAKAGE TEST	\$ 120.00	x	
8	TRANSFER & REFIX TAILGATE <i>Fitting</i>	\$ 100.00	80	
9	TRANSFER & REFIX TAILGATE WINDSCREEN	\$ 150.00	120	

TOTAL

\$4,270.00

1910

ESTIMATE REPORT

TOTAL PARTS COST : \$ 17,657.03

TOTAL LABOUR COST : \$ 4,270.00

TOTAL REPAIR COST : \$ 21,927.03

22,233.03

APPROVED DETAILS

SURVEYOR :

CONTACT NO :

FAX :

PART BY PART / LUMP SUM :

NO OF DAYS :

Adrian King
L/S 23/07/19.

05 Days.

Supplementary: 166.50

Total: 14007.30

L/S: 11.21C

11.21C ✓

LKK Auto Consultants hence notify the Repairer of the following:

- To resurvey before/after spray painting
- To display damaged part(s) during resurvey
- Parts prices are subject to confirmation
- Third party survey is on a "Without Prejudice" basis
- No illegal modification(s) is allowed
- Supplementary item(s) must be resurveyed and is subject to final approval from Insurance Company

Acknowledged by Repairer

Signature:

Date:

**LKK Auto Consultants Pte Ltd**

51 Ubi Ave 1 #01-25 Paya Ubi Industrial Park, Singapore 408933

TEL: 6256 3561 FAX: 6256 4315

Reg. No: 199607198R GST Reg. No. 19-9607198-R

Affiliated to Federation Internationale Des Experts En Automobile

ALLIED WORLD ASSURANCE COMPANY LTD

Ref : CS/AWA19012957/Avf3n2

(SINGAPORE BRANCH)

60 ANSON ROAD #08-01 (8th FLOOR)

MAPLETREE ANSON

SINGAPORE 079914

Date : 16-08-2019



Code : AWA

1. Policy Particulars :- THIRD PARTY CLAIM

Insured Veh.	YP 1210Z	Veh. Inspected	SLP 6418M
Policy No.	AVCPSB0079891903	Coverage (\$)	0.00
Claim No.	NSV1900372/PC	Excess (\$)	0.00
Assign From	WONG KIN	Assign Date	23/07/2019

2. Vehicle Particulars & Condition

Make & Model	LAND ROVER EVOQUE	c.c	1999
Engine No.	HIDDEN	Year of Reg.	2017
Chassis No.	SALVA2AG4HH213727	Colour	BLACK
Odometer	48722	Steering	IN ORDER
Brakes	IN ORDER	Modification	SPORTS RIM
General	GOOD		

3. Conditions of Tyres

	Size	Make	Balance
R/H Front Tyre	235/55 R18	GOODYEAR	6 mm
L/H Front Tyre	235/55 R18	GOODYEAR	6 mm
R/H Rear Tyre	235/55 R18	GOODYEAR	6 mm
L/H Rear Tyre	235/55 R18	GOODYEAR	6 mm

4. Description of Damages

THE VEHICLE SUSTAINED DAMAGES AT THE REAR PORTION.
DAMAGES SEE DETAILS.

5. General Information

Accident Date	19/07/2019	Inspection Date	23/07/2019
Survey held at	MG SOLUTION PTE LTD 23 KAKI BUKIT AVE 4 (SOUTH WING) #02-03B VICOM INSPECTION CENTRE, SINGAPORE 415933		

5a. Remarks

A) THE INSPECTION WAS CONDUCTED ON A "WITHOUT PREJUDICE" BASIS.
B) IN ACCORDANCE TO YOUR INSTRUCTIONS, WE HAVE NOT AUTHORISED REPAIRS.

5b. Estimate Days of Repair

ESTIMATED NORMAL PERIOD FOR REPAIR:	5 Working Days
-------------------------------------	-----------------------



LKK Auto Consultants Pte Ltd

51 Ubi Ave 1 #01-25 Paya Ubi Industrial Park, Singapore 408933

TEL: 6256 3561 FAX: 6256 4315

Reg. No: 199607198R GST Reg. No. 19-9607198-R

Page No.:1 of 2

ADJUSTMENT ON REPAIR COST FOR VEHICLE NO. SLP 6418M

Qty	Description of Parts	Condition	Estimate By Workshop (\$)	Our Adjusted (\$)
<u>REPLACEMENT OF PARTS</u>				
1	TAILGATE	CRACKED	3,600.00	3,380.00
1	TAILGATE LOGO	NECESSARY	132.50	132.50
1	TAILGATE EMBLEM "RANGE ROVER"	NECESSARY	190.00	190.00
1	TAILGATE EMBLEM "EVOQUE"	NECESSARY	103.00	103.00
1	TAILGATE EMBLEM "HSE Si4"	NECESSARY	155.50	155.50
1	TAILGATE INNER GARNISH	NOT NECESSARY	1,855.40	-
1	TAILGATE LOCK	DAMAGED	520.00	520.00
1	TAILGATE CATCH	NOT NECESSARY	233.50	-
1	TAILGATE WEATHERSTRIP	NECESSARY	410.00	410.00
1	TAILGATE WINDSCREEN MOULDING	NECESSARY	230.00	230.00
1	TAILGATE NUMBER PLATE GARNISH	NOT NECESSARY	290.00	-
1	REAR BUMPER	DEFORMED	2,880.00	2,880.00
1	REAR BUMPER LOWER LID	DEFORMED	280.00	280.00
1	REAR BUMPER LOWER COVER	DEFORMED	580.00	580.00
2	REAR BUMPER SIDE GARNISH @\$160.00	DEFORMED	320.00	320.00
1	REAR BUMPER SENSOR HOUSING	DEFORMED	320.00	320.00
2	REAR BUMPER SIDE RETAINER @\$170.00	NECESSARY	340.00	340.00
2	REAR BUMPER REFLECTOR @\$330.00	CRACKED	660.00	560.00
1	REAR BUMPER REINFORCEMENT	NOT NECESSARY	1,100.00	-
2	TAILLAMP @\$890.00	CRACKED	1,780.00	1,650.00
1	REAR END PANEL	TO REPAIR SEE LABOUR	1,355.80	-
1	REAR END PANEL TOP GARNISH	DEFORMED	311.00	311.00
2	EXHAUST CHROME @\$280.00	NOT NECESSARY	560.00	-
1	EXHAUST SILENT HEATER	CRUMPLED	230.00	230.00
2	REVERSE SENSOR @\$380.00	DAMAGED (2 PCS ONLY)	760.00	520.00
1	TAILGATE DETECTOR (ADDITIONAL)	CRACKED	340.00	185.00
	LESS 10% DISCOUNT		-1,953.67	-1,329.70
			17,583.03	11,967.30
<u>SPECIAL NETT ITEMS</u>				
1	REAR NUMBER PLATE (SN)	NOT NECESSARY	50.00	-
1	TAILGATE WINDSCREEN SEALANT (SN)	NECESSARY	120.00	60.00
1	SET TAILGATE INNER GARNISH CLIPS (SN)	NECESSARY	30.00	30.00

Report Ref No. CS/AWA19012957/Avf3n2



LKK Auto Consultants Pte Ltd

51 Ubi Ave 1 #01-25 Paya Ubi Industrial Park, Singapore 408933

TEL: 6256 3561 FAX: 6256 4315

Reg. No: 199607198R GST Reg. No. 19-9607198-R

Page No.:2 of 2

Qty	Description of Parts	Condition	Estimate By Workshop (\$)	Our Adjusted (\$)
1	SET REAR BUMPER CLIP (SN)	NECESSARY	30.00	30.00
1	REAR END PANEL INSULATION SEALANT (SN)	NOT NECESSARY	120.00	-
1	SET REAR END PANEL TOP GARNISH CLIPS (SN)	NECESSARY	30.00	10.00
			380.00	130.00
	LABOUR			
	PANEL BEATING, REMOVING AND REPLACING PARTS. INCLUSIVE OF THE REPAIR OF REAR END PANEL.		1,600.00	750.00
	SPRAY PAINTING TO AFFECTED AREA.		1,400.00	750.00
	TUFF COAT.	NOT NECESSARY	200.00	-
	WIRING CHECK.		200.00	30.00
	REMOVE & REFIX REVERSE SENSOR.		120.00	60.00
	TO CHECK DIAGNOSTICS OF VEHICLE MANAGEMENT/CONTROL UNITS, RESET MEMORIES TO SPECIFICATION ETC.		380.00	120.00
	CONDUCT WATER LEAKAGE TEST.	NOT NECESSARY	120.00	-
	TRANSFER & REFIX TAILGATE FITTINGS.		100.00	80.00
	TRANSFER & REFIX TAILGATE WINDSCREEN.		150.00	120.00
			4,270.00	1,910.00
	GRAND TOTAL		22,233.03	14,007.30
	RECOMMENDED COST OF LUMP SUM REPAIRS (TO ITS PRE-ACCIDENT CONDITION)			11,200.00

Report Ref No. CS/AWA19012957/Avf3n2

ADRIAN LING WAI PING

B.Eng, AMSOE, AMIRTE, AMSAE-A, M.MATAI

Licensed Appraiser

DISCLAIMER OF LIABILITY TO THIRD PARTIES:- This Report is made solely for the use and benefit of the Client named on the front page of this Report.

No liability of responsibility whatsoever, in contract or tort, is accepted to any third party who may rely on the Report wholly or in part. Any third party acting or relying on this Report, in whole or in part, does so at his or her own risk.