

SINGAPORE ACCIDENT STATEMENT

IMPORTANT NOTICE

1. Please report correctly the details of the accident to speed up the claims process.
2. This Form must be completed by the Policyholder and/or the Authorised Driver.
3. Information provided must be as truthful and accurate as possible. Any wilful misrepresentation or withholding of material facts may allow insurance companies to repudiate policy liability.
4. The issue and acceptance of this Form by insurance companies is not an admission of policy liability on the part of the insurance companies.
5. **Any false reporting may be referred to the Police for investigation.**
6. This report will be forwarded by the insurers of the GIA Records Management Centre established by the General Insurance Association of Singapore (GIA) for archiving and that copies of this report will, for a fee, be made available upon application by interested parties.
7. By the lodgement of this report to the insurers, you hereby consent to the archiving of this report at the centre and to copies of the report being made available aforesaid.

ACCIDENT STATEMENT

Date Of Report	19/07/2019 10:27
Date Of Accident	18/07/2019 09:00
Exact Location Of Accident	EXIT OF SHENTON HOUSE CAR PARK ENTRANCE
Country/State of Loss	SINGAPORE

DETAILS OF OWN VEHICLE

Vehicle Registration Number	SMH1239B
-----------------------------	----------

Insured/Policyholder

Name Of Registered Owner	TAN KIM YIAW
NRIC No	S7203546A
Email Address	CHERIETANKY@GMAIL.COM
Mobile Phone No	(LOCAL) +65-96730553
Alternative Phone No	OFFICE-96730553

Vehicle Particulars

Manufacturer	AUDI
Model	A5-2.0 SPORTBACK (A)
Exact Purpose for which vehicle was being used at time of accident	PRIVATE USE
Are you claiming under your own insurance policy for repair to your vehicle?	YES
If No, Please state action to be taken	
Vehicle Category	PRIVATE CAR

Insurance Company

Name of Insurance Company	AIG ASIA PACIFIC INSURANCE PTE. LTD.
Type Of Coverage	COMPREHENSIVE
Fleet Policy	NO
Policy Number	1900004016
Cover Note Number	

Driver

Name of Driver	TAN KIM YIAW
NRIC No	S7203546A
Date Of Birth	23/01/1972
Occupation	INDOOR
Date Of Driving Pass	12/06/2003
Driving Experience	16 YEARS AND 1 MONTH
Gender	FEMALE
Mobile Number	(LOCAL) +65-96730553
Fax Number	
Contact Number	OFFICE-96730553
Email Address	CHERIETANKY@GMAIL.COM

Address	47 JALAN TIGA #09-46
Postcode	390047
Was driver an employee of the Insured's Company	NO
If No, Relationship of the Driver with the Insured	OWNER
Vehicle Registration Number of Driver's Own Vehicle	-
	-
	-
Insurance Company of Driver's Own Vehicle	-
	-

General Information of the Accident

Type Of Accident	SIDE SWIPE
Weather Conditions	CLEAR
Road Surface	DRY

Other Information

Was any foreign vehicle involved in this accident?	NO
Number of vehicles (including own vehicle) involved in the accident	2
Was any body injured in the Accident?	NO
Was any injured conveyed to hospital by ambulance?	
Was any other material or property damaged?	YES
I have been approached by unknown person(s) soliciting/offering accident claims assistance.	NO
Number of Passengers (Including Driver)	1

Details of Police Action

Was the accident reported to the police?	NO
If Yes, Please state which Police Station	
Was notice of intended Prosecution given?	NO
If Yes, against whom?	

Circumstances of Accident

MY CAR SMH 1239 B EXITED FROM SHENTON HOUSE CARPARK AND WAS DRIVING INTO SHENTON ROAD. THE FIRST LANE IS A BUS LANE AND 2ND & 3RD LANE ARE YELLOW BOX. AS THE TRAFFIC LIGHT IS TURNING RED, ALL CARS ARE SLOWING DOWN TO A STOP. THE CAR ON THE 4TH LANE SAW MY SIGNAL LIGHT TO KEEP RIGHT AND HAD STOPPED TO GIVE WAY FOR ME. SO MY CAR WAS STOPPED AT THE 4TH LANE. VEHICLE SHB 8932 C WAS ON THE 5TH LANE AND STOPPING SLIGHTLY BEHIND ME. AS THERE IS A GOOD DISTANCE FOR ME TO ENTER MY CAR INTO THE 5TH LANE, I SIGNAL MY INTENTION AND TURNED ON MY RIGHT SIGNAL LIGHT. VEHICLE SHB 8932 C HAS FULL VISIBILITY MY CAR IS ALREADY ENTERING THE 5TH LANE AS ALL CARS ARE NOT MOVING. LOOKING AT THE PHOTO TAKEN AT THE SCENE, MY CAR SMH 1239 B CAN BE CLEARLY SEEN IN A POSITION WHERE IT HAS JUST TRAVELLED STRAIGHT OUT FROM THE LEFT AND IT IS NOT MOVING ON A MOVING LANE TRYING TO FILTER RIGHT. WHEN THE TRAFFIC LIGHT TURNED GREEN I MOVED MY VEHICLE SLOWLY OUT AND WAS SHOCKED THE TAXI SHB 8932 C JUST BANGED ONTO ME. THE TAXI DRIVER DID NOT DISPLAY HIS IDENTITY CARD INSIDE THE CAR AND CONFESSED THAT THE TAXI IS NOT HIS.

Attachment(s)

Are accident photos available for attachment?	YES
Was there any video captured by Car Camera?	NO
Was there any audio recorded?	NO

DETAILS OF OTHER VEHICLE PROPERTY 1

Vehicle Registration Number	SHB8932C
Vehicle Make/Model/Colour	KIA
Details Of Properties	
Vehicle Category	TAXI
Name of Driver	NG SOON HUAT
NRIC/Passport Number	S1269727I

Contact Number

Address

Postcode

Insurance Company Name

Nature Of Damage

No. Of Passenger (Including Driver)

Sketch Plan

SKETCH PLAN

IMPORTANT NOTICE

1. Please report **correctly** the details of the accident to speed up the claims process.
2. This Form must be **completed by the Policyholder and/or the Authorised Driver**.
3. Information provided must be as **truthful and accurate as possible**. Any wilful misrepresentation or withholding of material facts may allow insurance companies to **repudiate policy liability**.
4. The issue and acceptance of this Form by insurance companies is not an admission of policy liability on the part of the insurance companies.
5. **Any false reporting may be referred to the Police for investigation.**
6. The report will be forwarded by the insurers of the GIA Records Management Centre established by the General Insurance Association of Singapore (GIA) for archiving and that copies of this report will for a fee be made available upon application by interested parties.
7. By the lodgment of this report to the insurers, you hereby consent to the archiving of this report at the centre and to copies of the report being made available aforesaid.
8. **Consent under the Personal Data Protection Act (PDPA)**

I understand, acknowledge, agree and consent that:

- (a) My insurer, my workshop and the General Insurance Association of Singapore ("GIA") may/are permitted to collect, use, disclose and/or process my personal data/personal information set out in this form and any other personal information provided by me or possessed by my insurer (collectively the "Personal Information") and disclose and transfer such Personal Information to all insurer(s) who have insured vehicle(s) involved in this accident (all insurer(s) who have insured vehicle(s) involved in this accident shall be collectively referred to as the "Insurers"), the Insurers' lawyers/law firms, the Monetary Authority of Singapore and any relevant government agency/authority (such as the police), for the purpose(s) of:
 - (i) processing, handling and/or dealing with my claims including the settlement of the claims and any necessary investigations relating to the claims;
 - (ii) investigating the accident and/or my claims;
 - (iii) carrying out and/or dealing with my instructions or responding to any enquiries by me;
 - (iv) administering my claims (including the mailing of correspondence, statements, invoices, reports or notices to me, which could involve disclosure of certain personal data about me to bring about delivery of the same as well as on the external cover of envelopes/mail packages); and/or
 - (v) complying with applicable law in administering, processing, handling and/or dealing with my claims (collectively the "Purposes")
- (b) all insurer(s) who have insured vehicle(s) involved in this accident and the Insurers' lawyers/law firms, may/are permitted to collect, use, disclose and/or process my Personal Information for one or more of the above Purposes; and
- (c) my Personal Information may/can be disclosed by any of the Insurers and/or GIA to their third party service providers or agents (including their lawyers/law firms), which may be sited outside of Singapore, for one or more of the above Purposes.
- (d) my Personal Information will also be collected and used to compile claims history for the purpose of fraud detection, investigation and management in present and all future claims.
- (e) the information so collected under (d) above may be shared / disclosed:
 - (i) to all insurers and/or any other third parties that assist in evaluating, investigating, controlling or managing fraud, regulators, law enforcement and government agencies as reasonably required for the purposes stated, or
 - (ii) for complying with requirements under any regulations, laws or court orders.



Policyholder's Signature

Date & Time: 19/2/2019

Driver's Signature

(If driver is not the policyholder)

Date & Time:

Reporting Centre Personnel's Signature

Name: Tony Fong

NRIC/FIN No: 62040187X

Sketch Plan #2

SKETCH PLAN

A=SMH1239B

B=SHB8932C

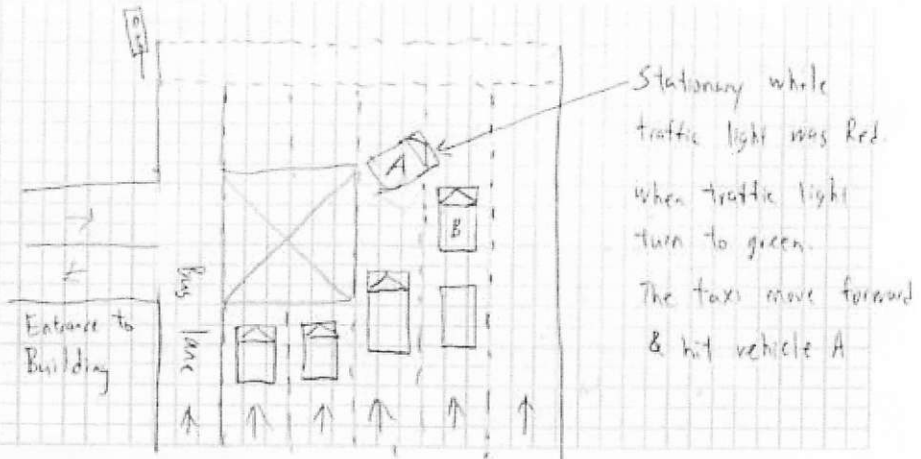

DESCRIBE CIRCUMSTANCES OF THE ACCIDENT

My Car SMH1239B exited from Shenon House Carpark and was driving into Shenon Road. The first lane is a bus lane and 2nd & 3rd lane are yellow box. As the traffic light is turning red, all cars are slowing down to a stop.

The car on the 4th lane saw my signal light to keep right and had stopped to give way for me. So my car was stopped at the 4th lane. Vehicle SHB 8932C was on the 5th lane and stopping slightly behind me.

As there is a good distance for me to enter my car into the 5th lane, I signal my intention and turned on my Right Signal light. Vehicle SHB8932C has full visibility my car is already entering the 5th lane as all cars are not moving. Looking at the photo taken at the scene, My car SMH1239B can be clearly seen in a position where it has just travelled straight out from the left and it is not on a moving lane trying to filter right.

When the traffic light turned Green I moved my vehicle slowly out and was shocked the taxi SHB8932C just banged onto me.

The taxi driver did not display his identity label inside the car and confessed that the taxi is not his.

DECLARATION

I/We declare the foregoing particulars are true in every respect.

Policyholder's Signature

Date & Time: 19/3/2019

Driver's Signature

(If driver is not the policyholder)

Date & Time:

Reporting Centre Personnel's Signature

Name: Joey Fong

NRIC/FIN No.: G20401412

