

# NATIONAL Assessment Centre Services

Form 1 (Jan 2019)

MMAY19095594

|                             |  |                       |         |
|-----------------------------|--|-----------------------|---------|
| Date In: 22/01/2019 19:58   | Job description                          | Date & Time Completed | Done by |
| Ref No: 1381/116/19012919/1 | SAS e-filing                             |                       |         |
| Veh No: SMK 82079           | E-mail (within 2hrs. AIC Durs)           |                       |         |
| D.O.A: 20/01/2019 21:45     | i-Motor Claim Form                       |                       |         |
| OD: TP Reporting Only       | i-Motor W/O (Within: OD 2hrs. TP 4hrs)   |                       |         |
| TP Insurer:                 | i-Photo Uploaded                         |                       |         |
|                             | Assessment/Survey Report                 |                       |         |
|                             | Ass't Report by Fax / Hand to Owner/Wksp |                       |         |

|  |  |                       |
|--|--|-----------------------|
| Preferred Wksp / INC Assign Wksp / QW: ( | Tel:   | Fax:                  |
| TP Particulars:                          | Veh No: SMJ 41324  | INC ( ) / Non-INC ( ) |
| Owner / Driver: (                        | Tel:   |                       |
| Policy No: (                             | Period: (  | Cover Type: (         |
| Confirmed by: (                          | Date:  | Time:                 |
| Insured/Driver Liability: (              | [Note-Est. Status (WO): N: 0-20%; P: 21-79%; F: 80-100%] |                       |
| Year of Registration: (                  | Warranty: YES ( ) / NO ( )                               |                       |
| Excess: (\$                              | Landing: \$1,000 ( ) / \$2,000 ( )                       |                       |

General Remarks:

( ) Walk-In Customer: Customer's information strictly Confidential & Strictly NO refer of repairer.

( ) Total Loss Case: to e-mail Insurer URGENTLY.

Drive-In ( ) / Towed-In ( ); Invoice: YES ( ) / NO ( ); Towing Co: ( )

|   |                       |         |
|---|-----------------------|---------|
| Remarks: (INC hotline: 6788 6616)                       | Date & Time Completed | Done by |
| 1) Apply for Transport Allowance ( ) / Courtesy Car ( ) |                       |         |
| 2) QC Check / Post Repair Inspection ( )                |                       |         |
| 3) Upload Resurvey Photo [Repair Cost > \$3000] ( )     |                       |         |

Injury: \_\_\_\_\_

| Date/Time | Actions |
|-----------|---------|
|           |         |
|           |         |
|           |         |
|           |         |
|           |         |
|           |         |
|           |         |
|           |         |
|           |         |

|                                 |   |            |           |
|---------------------------------|---|------------|-----------|
| MM1905519                       | Invoice Preparation Checklist                   | Am't (\$)  | Am't (\$) |
| Claimant's Particulars:         | 1) AR: Accident Reporting (\$30)                |            |           |
| Driver/Owner:                   | 2) DA: Damage Assessment (\$100)                | INC (\$80) |           |
| Contact No:                     | 3) TP: Towing Fee                               | \$40/\$45  |           |
| Damaged Portion:                | 4) FT: Follow-Through Survey                    | \$120      |           |
| QC Checked by (Engr-In-Charge): | 5) FT: Follow-Through Survey (Resurvey)         | \$30       |           |
| Auditors' Comments:             | For claiming against INC Only (wef 10 Jan 2003) |            |           |
| Cal. 1:                         | 6) TR: Re-inspection                            | \$75       |           |
| Cal. 2/3:                       | 7) NI: Idm DA + SMRT Survey                     | \$160      |           |
| 1/1 'd                          | 8) NTUC Additional Services:                    |            |           |
|                                 | 9) NI: Idm Mobile                               | \$30       |           |
|                                 | 10) NI: Idm Mobile                              |            |           |
|                                 | 11) NI: Idm Mobile                              |            |           |
|                                 | 12) NI: Idm Mobile                              |            |           |
|                                 | 13) NI: Idm Mobile                              |            |           |
|                                 | 14) NI: Idm Mobile                              |            |           |
|                                 | 15) NI: Idm Mobile                              |            |           |
|                                 | 16) NI: Idm Mobile                              |            |           |
|                                 | 17) NI: Idm Mobile                              |            |           |
|                                 | 18) NI: Idm Mobile                              |            |           |
|                                 | 19) NI: Idm Mobile                              |            |           |
|                                 | 20) NI: Idm Mobile                              |            |           |
|                                 | 21) NI: Idm Mobile                              |            |           |
|                                 | 22) NI: Idm Mobile                              |            |           |
|                                 | 23) NI: Idm Mobile                              |            |           |
|                                 | 24) NI: Idm Mobile                              |            |           |
|                                 | 25) NI: Idm Mobile                              |            |           |
|                                 | 26) NI: Idm Mobile                              |            |           |
|                                 | 27) NI: Idm Mobile                              |            |           |
|                                 | 28) NI: Idm Mobile                              |            |           |
|                                 | 29) NI: Idm Mobile                              |            |           |
|                                 | 30) NI: Idm Mobile                              |            |           |
|                                 | 31) NI: Idm Mobile                              |            |           |
|                                 | 32) NI: Idm Mobile                              |            |           |
|                                 | 33) NI: Idm Mobile                              |            |           |
|                                 | 34) NI: Idm Mobile                              |            |           |
|                                 | 35) NI: Idm Mobile                              |            |           |
|                                 | 36) NI: Idm Mobile                              |            |           |
|                                 | 37) NI: Idm Mobile                              |            |           |
|                                 | 38) NI: Idm Mobile                              |            |           |
|                                 | 39) NI: Idm Mobile                              |            |           |
|                                 | 40) NI: Idm Mobile                              |            |           |
|                                 | 41) NI: Idm Mobile                              |            |           |
|                                 | 42) NI: Idm Mobile                              |            |           |
|                                 | 43) NI: Idm Mobile                              |            |           |
|                                 | 44) NI: Idm Mobile                              |            |           |
|                                 | 45) NI: Idm Mobile                              |            |           |
|                                 | 46) NI: Idm Mobile                              |            |           |
|                                 | 47) NI: Idm Mobile                              |            |           |
|                                 | 48) NI: Idm Mobile                              |            |           |
|                                 | 49) NI: Idm Mobile                              |            |           |
|                                 | 50) NI: Idm Mobile                              |            |           |
|                                 | 51) NI: Idm Mobile                              |            |           |
|                                 | 52) NI: Idm Mobile                              |            |           |
|                                 | 53) NI: Idm Mobile                              |            |           |
|                                 | 54) NI: Idm Mobile                              |            |           |
|                                 | 55) NI: Idm Mobile                              |            |           |
|                                 | 56) NI: Idm Mobile                              |            |           |
|                                 | 57) NI: Idm Mobile                              |            |           |
|                                 | 58) NI: Idm Mobile                              |            |           |
|                                 | 59) NI: Idm Mobile                              |            |           |
|                                 | 60) NI: Idm Mobile                              |            |           |
|                                 | 61) NI: Idm Mobile                              |            |           |
|                                 | 62) NI: Idm Mobile                              |            |           |
|                                 | 63) NI: Idm Mobile                              |            |           |
|                                 | 64) NI: Idm Mobile                              |            |           |
|                                 | 65) NI: Idm Mobile                              |            |           |
|                                 | 66) NI: Idm Mobile                              |            |           |
|                                 | 67) NI: Idm Mobile                              |            |           |
|                                 | 68) NI: Idm Mobile                              |            |           |
|                                 | 69) NI: Idm Mobile                              |            |           |
|                                 | 70) NI: Idm Mobile                              |            |           |
|                                 | 71) NI: Idm Mobile                              |            |           |
|                                 | 72) NI: Idm Mobile                              |            |           |
|                                 | 73) NI: Idm Mobile                              |            |           |
|                                 | 74) NI: Idm Mobile                              |            |           |
|                                 | 75) NI: Idm Mobile                              |            |           |
|                                 | 76) NI: Idm Mobile                              |            |           |
|                                 | 77) NI: Idm Mobile                              |            |           |
|                                 | 78) NI: Idm Mobile                              |            |           |
|                                 | 79) NI: Idm Mobile                              |            |           |
|                                 | 80) NI: Idm Mobile                              |            |           |
|                                 | 81) NI: Idm Mobile                              |            |           |
|                                 | 82) NI: Idm Mobile                              |            |           |
|                                 | 83) NI: Idm Mobile                              |            |           |
|                                 | 84) NI: Idm Mobile                              |            |           |
|                                 | 85) NI: Idm Mobile                              |            |           |
|                                 | 86) NI: Idm Mobile                              |            |           |
|                                 | 87) NI: Idm Mobile                              |            |           |
|                                 | 88) NI: Idm Mobile                              |            |           |
|                                 | 89) NI: Idm Mobile                              |            |           |
|                                 | 90) NI: Idm Mobile                              |            |           |
|                                 | 91) NI: Idm Mobile                              |            |           |
|                                 | 92) NI: Idm Mobile                              |            |           |
|                                 | 93) NI: Idm Mobile                              |            |           |
|                                 | 94) NI: Idm Mobile                              |            |           |
|                                 | 95) NI: Idm Mobile                              |            |           |
|                                 | 96) NI: Idm Mobile                              |            |           |
|                                 | 97) NI: Idm Mobile                              |            |           |
|                                 | 98) NI: Idm Mobile                              |            |           |
|                                 | 99) NI: Idm Mobile                              |            |           |
|                                 | 100) NI: Idm Mobile                             |            |           |

07-MAY-2019 16:38



## SINGAPORE ACCIDENT STATEMENT

### IMPORTANT NOTICE

1. Please report correctly the details of the accident to speed up the claims process.
2. This Form must be completed by the Policyholder and/or the Authorised Driver.
3. Information provided must be as truthful and accurate as possible. Any wilful misrepresentation or withholding of material facts may allow insurance companies to repudiate policy liability.
4. The issue and acceptance of this Form by insurance companies is not an admission of policy liability on the part of the insurance companies.
5. Any false reporting may be referred to the Police for investigation.
6. This report will be forwarded by the insurers of the GIA Records Management Centre established by the General Insurance Association of Singapore (GIA) for archiving and that copies of this report will, for a fee, be made available upon application by interested parties.
7. By the lodgement of this report to the insurers, you hereby consent to the archiving of this report at the centre and to copies of the report being made available aforesaid.

### ACCIDENT STATEMENT

|                            |                                |
|----------------------------|--------------------------------|
| Date Of Report             | 22/07/2019 19:58               |
| Date Of Accident           | 20/07/2019 21:45               |
| Exact Location Of Accident | JOHOR CUSTOM TOWARDS SINGAPORE |
| Country/State of Loss      | SINGAPORE                      |

### DETAILS OF OWN VEHICLE

|                             |                      |
|-----------------------------|----------------------|
| Vehicle Registration Number | SMK8207G             |
| <b>Insured/Policyholder</b> |                      |
| Name Of Registered Owner    | CELESTE WONG         |
| NRIC No                     | S8106403B            |
| Email Address               | NOEMAIL              |
| Mobile Phone No             | (LOCAL) +65-85337637 |
| Alternative Phone No        | OTHERS-85337637      |

### Vehicle Particulars

|  |                        |
|--|------------------------|
| Manufacturer   | HONDA                  |
| Model  | FREED HYBRID-1.5 G (A) |
| Exact Purpose for which vehicle was being used at time of accident           | PRIVATE USE            |
| Are you claiming under your own insurance policy for repair to your vehicle? | NO                     |
| If No, Please state action to be taken                                       | THIRD PARTY            |
| Vehicle Category   | PRIVATE CAR            |

### Insurance Company

|                           |                                      |
|---------------------------|--------------------------------------|
| Name of Insurance Company | AIG ASIA PACIFIC INSURANCE PTE. LTD. |
| Type Of Coverage          | COMPREHENSIVE                        |
| Fleet Policy              | NO                                   |
| Policy Number             | 1900090210                           |
| Cover Note Number         |                                      |

### Driver

|                      |                             |
|----------------------|-----------------------------|
| Name of Driver       | SEAH MENG TECK (XIE MINGDE) |
| NRIC No              | S7425048C                   |
| Date Of Birth        | 07/08/1974                  |
| Occupation           | OUTDOOR                     |
| Date Of Driving Pass | 22/05/1995                  |
| Driving Experience   | 24 YEARS AND 1 MONTH        |
| Gender               | MALE                        |
| Mobile Number        | (LOCAL) +65-85337637        |
| Fax Number           |                             |
| Contact Number       | OTHERS-85337637             |
| Email Address        | NOEMAIL                     |

|   |                                      |
|---|--------------------------------------|
| Address   | BLK 165 HOUGANG AVENUE 1<br>#10-1602 |
| Postcode  | 530165                               |
| Was driver an employee of the Insured's Company     | NO                                   |
| If No, Relationship of the Driver with the Insured  | SPOUSE                               |
| Vehicle Registration Number of Driver's Own Vehicle | -                                    |
|   | -                                    |
| Insurance Company of Driver's Own Vehicle           | -                                    |
|   | -                                    |
|   | -                                    |

### General Information of the Accident

|                    |                          |
|--------------------|--------------------------|
| Type Of Accident   | COLLISION - HEAD TO REAR |
| Weather Conditions | CLEAR                    |
| Road Surface       | DRY                      |

### Other Information

|   |   |
|---|---|
| Was any foreign vehicle involved in this accident?  | NO  |
| Number of vehicles (including own vehicle) involved in the accident                         | 2   |
| Was any body injured in the Accident?   | YES   |
| Was any injured conveyed to hospital by ambulance?  | NO  |
| Was any other material or property damaged?   | YES   |
| I have been approached by unknown person(s) soliciting/offering accident claims assistance. | NO  |
| Number of Passengers (Including Driver)   | 3   |
| Passenger 1   | NAME: : CELESTE WONG<br>GENDER: : FEMALE        |
| Passenger 2   | NAME: : DENISE SEAH NING YI<br>GENDER: : FEMALE |

### Details of Police Action

|   |  |
|---|--|
| Was the accident reported to the police?  | YES  |
| If Yes, Please state which Police Station |  |
| Police Station Name                       | HOUGANG NEIGHBOURHOOD POLICE CENTRE                            |
| Police Station Address                    | ROAD: 60 HOUGANG AVE 9 , POSTCODE: 538775 , COUNTRY: SINGAPORE |
| Police Station Contact                    | TEL NO: 1800-4890999 - FAX NO: 63128989                        |
| Was notice of Intended Prosecution given? | NO   |
| If Yes, against whom?                     |  |

### Circumstances of Accident

PLEASE REFER TO POLICE REPORT F/20190721/2004

### Attachment(s)

|   |     |
|---|-----|
| Are accident photos available for attachment? | YES |
| Was there any video captured by Car Camera?   | NO  |
| Was there any audio recorded?                 | NO  |

### DETAILS OF OTHER VEHICLE PROPERTY 1

|                             |             |
|-----------------------------|-------------|
| Vehicle Registration Number | SMJ4132U    |
| Vehicle Make/Model/Colour   |             |
| Details Of Properties       |             |
| Vehicle Category            | PRIVATE CAR |
| Name of Driver              | ANGEL       |

NRIC/Passport Number  
Contact Number 82888664  
Address  
Postcode  
Insurance Company Name  
Nature Of Damage  
No. Of Passenger (Including Driver)

#### DETAILS OF INJURED PERSON 1

Name SEAH MENG TECK (XIE MINGDE)  
Approximate Age  
Injuries Sustain SLIGHT INJURY  
Injured person in which vehicle? SMK8207G  
Were seat belts worn? YES  
Was this injured conveyed to hospital by ambulance? NO  
Address  
Postcode

#### DETAILS OF INJURED PERSON 2

Name CELESTE WONG  
Approximate Age  
Injuries Sustain SLIGHT INJURY  
Injured person in which vehicle? SMK8207G  
Were seat belts worn? YES  
Was this injured conveyed to hospital by ambulance? NO  
Address  
Postcode

#### DETAILS OF INJURED PERSON 3

Name DENISE SEAH NING YI  
Approximate Age  
Injuries Sustain SLIGHT INJURY  
Injured person in which vehicle? SMK8207G  
Were seat belts worn? YES  
Was this injured conveyed to hospital by ambulance? NO  
Address  
Postcode



## SKETCH PLAN

### IMPORTANT NOTICE

1. Please report correctly the details of the accident to speed up the claims process.
2. This Form must be completed by the Policyholder and/or the Authorised Driver.
3. Information provided must be as truthful and accurate as possible. Any wilful misrepresentation or withholding of material facts may allow insurance companies to repudiate policy liability.
4. The issue and acceptance of this Form by insurance companies is not an admission of policy liability on the part of the insurance companies.
5. Any false reporting may be referred to the Police for investigation.
6. The report will be forwarded by the insurers of the GIA Records Management Centre established by the General Insurance Association of Singapore (GIA) for archiving and that copies of this report will for a fee be made available upon application by interested parties.
7. By the lodgment of this report to the insurers, you hereby consent to the archiving of this report at the centre and to copies of the report being made available aforesaid.
8. **Consent under the Personal Data Protection Act (PDPA)**

I understand, acknowledge, agree and consent that:

- (a) My insurer, my workshop and the General Insurance Association of Singapore ("GIA") may/are permitted to collect, use, disclose and/or process my personal data/personal information set out in this [form] and any other personal information provided by me or possessed by my insurer (collectively the "Personal Information") and disclose and transfer such Personal Information to all insurer(s) who have insured vehicle(s) involved in this accident (all insurer(s) who have insured vehicle(s) involved in this accident shall be collectively referred to as the "Insurers"), the Insurers' lawyers/law firms, the Monetary Authority of Singapore and any relevant government agency/authority (such as the police), for the purpose(s) of:
  - (i) processing, handling and/or dealing with my claims including the settlement of the claims and any necessary investigations relating to the claims;
  - (ii) investigating the accident and/or my claims;
  - (iii) carrying out and/or dealing with my instructions or responding to any enquiries by me;
  - (iv) administering my claims (including the mailing of correspondence, statements, invoices, reports or notices to me, which could involve disclosure of certain personal data about me to bring about delivery of the same as well as on the external cover of envelopes/mail packages); and/or
  - (v) complying with applicable law in administering, processing, handling and/or dealing with my claims. (collectively the "Purposes")
- (b) all Insurer(s) who have insured vehicle(s) involved in this accident and the Insurers' lawyers/law firms, may/are permitted to collect, use, disclose and/or process my Personal Information for one or more of the above Purposes; and
- (c) my Personal Information may/can be disclosed by any of the Insurers and/or GIA to their third party service providers or agents (including their lawyers/law firms), which may be sited outside of Singapore, for one or more of the above Purposes.
- (d) my Personal Information will also be collected and used to compile claims history for the purpose of fraud detection, investigation and management in present and all future claims.
- (e) the information so collected under (d) above may be shared / disclosed:
  - (i) to all insurers and/or any other third parties that assist in evaluating, investigating, controlling or managing fraud, regulators, law enforcement and government agencies as reasonably required for the purposes stated, or
  - (ii) for complying with requirements under any regulations, laws or court orders.

Policyholder's Signature  
Date & Time:

Driver's Signature  
(if driver is not the policyholder)  
Date & Time:

Reporting Centre Personnel's Signature  
Name:  
NRIC/FIN No.:

SKETCH PLAN

Lorry Custom Towards S/Park

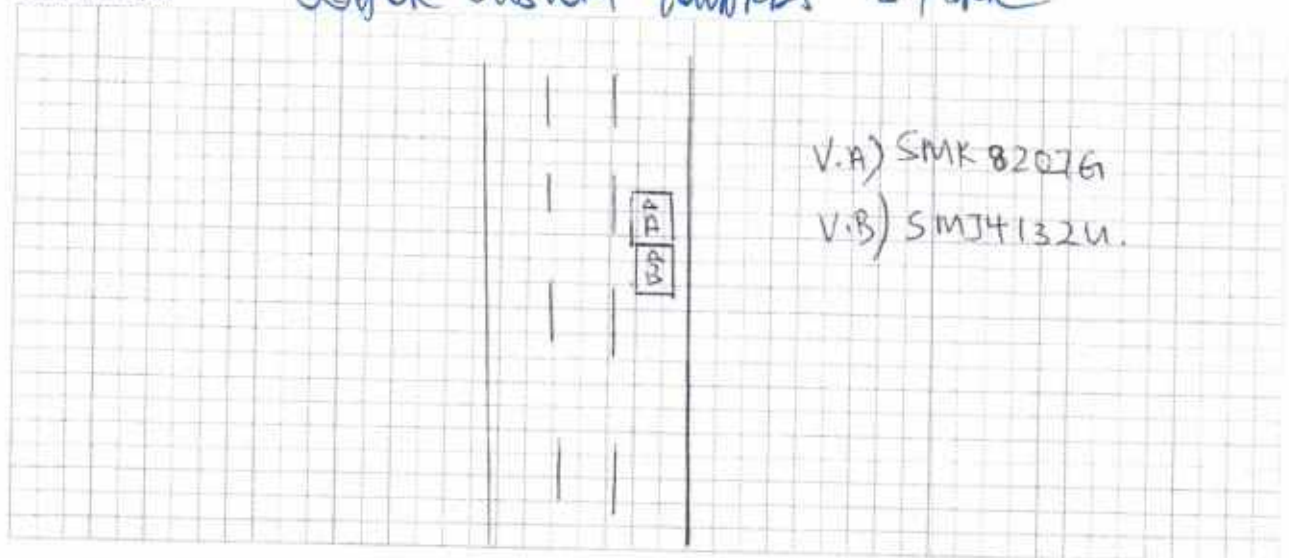

DESCRIBE CIRCUMSTANCES OF THE ACCIDENT

On the stated and time, I vehicle 'A' was travelling on the stated venue. I was travelling straight in my lane. suddenly I felt an impact on my vehicle rear. shortly I got down and realised vehicle 'B' SMJ4132U had collided against my vehicle rear portion.

POLICE REPORT F/20190721/2004

DECLARATION

I/We declare the foregoing particulars are true in every respect.

Policyholder's Signature  
Date & Time:

Driver's Signature  
(If driver is not the policyholder)  
Date & Time:

Reporting Centre Personnel's Signature  
Name:  
NRIC/FIN No.:

22/07/2019  
Roshan Arif





# SINGAPORE POLICE FORCE



F/20190721/2004

1 of 2

## POLICE REPORT (NP299)

Report No. F/20190721/2004

Police Station Of Origin  
Hougang N.P.C  
60 Hougang Avenue 9 SINGAPORE 538775  
Tel No: 1800-4890999

|  |  |                         |                             |
|--|--|-------------------------|-----------------------------|
| Date/Time Report Made<br>21/07/2019 01:00                    | Vide Report No.  | Station Diary No.<br>18 |                             |
| Name Of Informant<br>SEAH MENG TECK                          | Address<br>APT BLK 165 HOUGANG AVENUE 1 #10-1602<br>SINGAPORE 530165 |                         |                             |
| ID Type / ID No.<br>NRIC NO / S7425048C                      | Contact No.<br>Home/Office   | Mobile<br>85337637      |                             |
| Nationality<br>SINGAPORE CITIZEN                             | Email Address  |                         |                             |
| Occupation<br>GRAB DRIVER                                    | Sex<br>Male  | Age<br>44               | Date of Birth<br>07/08/1974 |
| Institution/School Name                                      | Language<br>English  | Race<br>Chinese         |                             |
| Date/Time Of Incident<br>20/07/2019 21:45 - 20/07/2019 22:00 | Location Of Incident<br>Johore Customs<br>MALAYSIA                   |                         |                             |

### Brief details.

On 20/07/2019 at about 2145hrs, I was driving my car(Registration No. SMK 8207G, Blue Colour Honda Freed Hybrid) along Johore Custom towards Singapore on the 1st lane of the 3lanes road when the traffic was congested and my car was cruising at a slow speed. Suddenly another car(Registration No. SMJ4132U, Black Colour Mazda) collided onto my car's rear resulting in scratch damages. My passenger and I suffered impact on my back and neck area. We then came down from our car to inspect the damages and take photo. The other driver then informed me to meet at Blk 30 Masiling drive to settle the

|  |                                |
|--|--------------------------------|
| Signature Of Officer Recording The Report:<br>F / Sgt 2 BOH YONG SENG                                    | Signature Of Informant:        |
| Signature Of Interpreter:<br>Not applicable  | Date/Time:<br>21/07/2019 01:00 |
| Officer In-Charge Of Case:<br>F / Hougang N.P.C /<br>Sr Staff Sgt TAN SZE HERNG<br>Contact No.: 64890999 | Classification Of Case:        |

Authentication Stamp



Signature

Singapore Police Force



**SINGAPORE  
POLICE FORCE**



F/20190721/2004

2 of 2

POLICE REPORT (NP299)

CONTINUATION OF REPORT

Report No. F/20190721/2004

accident as the traffic was congested. I later met up with the driver angel(H/P: +65 82888664) at said location however she refused to exchange particulars. We then agree on Insurance Claim and left the scene. There is dashcamera in my car facing front however it is faulty. I am lodging this Police report for my own record purposes for Insurance Claim. There is 2 passenger in my car. We have not seek medical attention yet.

Signature Of Officer Recording The Report:

F / Sgt 2 BOH YONG SENG

Signature Of Interpreter:  
Not applicable

Officer In-Charge Of Case:  
F / Hougang N.P.C /  
Sr Staff Sgt TAN SZE HERNG  
Contact No.: 64890999

Authentication Stamp



Signature

Signature Of Informant:

Date/Time:  
21/07/2019 01:00

Classification Of Case:





# SINGAPORE POLICE FORCE

POLICE REPORT (NP299)

Police Station Of Origin  
Hougang N.P.C.  
80 Hougang Avenue 9 SINGAPORE 538775  
Tel No: 1800-4890999



1 of 2  
Report No. F/20190721/2004

|  |  |  |           |                             |                 |
|--|--|--|-----------|-----------------------------|-----------------|
| Date/Time Report Made<br>21/07/2019 01:00                    |  | Vide Report No.  |           | Station Diary No.<br>18     |                 |
| Name Of Informant<br>SEAH MENG TECK                          |  | Address<br>APT BLK 165 HOUGANG AVENUE 1 #10-1602<br>SINGAPORE 530165 |           |                             |                 |
| ID Type / ID No.<br>NRIC NO / S7425048C                      |  | Contact No.<br>Home/Office   |           | Mobile<br>85337637          |                 |
| Nationality<br>SINGAPORE CITIZEN                             |  | Email Address  |           |                             |                 |
| Occupation<br>GRAB DRIVER                                    |  | Sex<br>Male  | Age<br>44 | Date of Birth<br>07/08/1974 | Race<br>Chinese |
| Institution/School Name                                      |  | Language<br>English  |           |                             |                 |
| Date/Time Of Incident<br>20/07/2019 21:45 - 20/07/2019 22:00 |  | Location Of Incident<br>Johore Customs<br>MALAYSIA                   |           |                             |                 |

## Brief details.

On 20/07/2019 at about 2145hrs, I was driving my car(Registration No. SMK 6207G, Blue Colour Honda Freed Hybrid) along Johore Custom towards Singapore on the 1st lane of the 3lanes road when the traffic was congested and my car was cruising at a slow speed. Suddenly another car(Registration No. SMJ4132U, Black Colour Mazda) collided onto my car's rear resulting in scratch damages. My passenger and I suffered impact on my back and neck area. We then came down from our car to inspect the damages and take photo. The other driver then informed me to meet at Blk 30 Masiling drive to settle t

Signature Of Officer Recording The Report:

F / Sgt 2 BOH YONG SENG

Signature Of Informant:

Date/Time  
21/07/2019 01:00

Classification Of Case:

Signature Of Interpreter:  
Not applicable

Officer In-Charge Of Case:  
F / Hougang N.P.C /  
Sr Staff Sgt TAN SZE HERNG  
Contact No. 64890999

Authentication Stamp



Signature

Singapore Police Force



accident as the traffic was congested. I later met up with the driver angel(H/P: +65 82888664) at said location however she refused to exchange particulars. We then agree on Insurance Claim and left the scene. There is dashcamera in my car facing front however it is faulty. I am lodging this Police report for my own record purposes for Insurance Claim. There is 2 passenger in my car. We have not seek medical attention yet.

*Amendment:*

I also wish to state that the two passenger inside of my vehicle during the accident mentioned above are my wife and daughter. Their details are as follows:

1. Celeste Wong, S8106403B
2. Denise Seah Ning Yi, T0605255F

SSS Salame

PKYALBAR NPP  
BLK 114 HOUGANG AVE  
SINGAPORE 530114  
TEL: 1800-2899999

Signature Of Officer Recording The Report

F / Sgt 2 BOH YONG SENG

Signature Of Interpreter:  
Not applicable

Officer In-Charge Of Case:  
F / Hougang N.P.C /  
Sr Staff Sgt TAN SZE HERNG  
Contact No. 64890999

Authentication Stamp

Signature Of Informant:

Date/Time:  
21/07/2019 01:00

Classification Of Case:



Email: [sm@idac.com.sg](mailto:sm@idac.com.sg)

Tel no: 6555 6888 Fax no: 6454 3279

### Personal Particulars of Owner & Driver (Vehicle A)

Date of Accident: 20/07/2019 (dd/mm/yy) Time of Accident: 21:45 (24-HR-FORMAT)  
Vehicle No.: SMK 8207 G Vehicle Make & Model: Honda Freed Hybrid 1.5G Auto  
Exact location of Accident: Johor Custom towards Singapore  
Policyholder's Name / IC No.: CELESTE WONG S8106403B  
Driver's Name / IC No.: SEAH MENG TECK S7425048C (As Above) ☐  
Driver's Contact No.: 85337637 Company Contact No.: \_\_\_\_\_  
Driver's Address: 165 HOUGANG AVE 1 #10-1602 S530165  
Insurance Company: AIG Email address (if any): \_\_\_\_\_

Relationship between Owner & Driver: Spouse ~~Other~~ or Others specify: \_\_\_\_\_

### What do you wish to claim? (Please TICK one only)

☐ Own Insurance / ☒ Other Vehicle (The one you want to claim against) / ☐ Reporting (For Record Purpose)

### Exact purpose for which the vehicle Was being used at time of accident?

☒ Private use / ☐ Work purpose

Occupation (nature of job): ☒ Indoor / ☒ Outdoor

No. of Passengers (Including Driver): 03

Passenger Name: WIFE Celeste Wong  
Passenger Name: DAUGHTER Denise Seah

Gender: Female  
Gender: Female

### Weather condition & Road conditions? (On the day of accident)

☒ Clear & Dry / ☐ Raining & Wet / ☐ After-Rain & Wet / ☐ Drizzling & Wet / Others: \_\_\_\_\_

Was there any video captured by your Car Camera? ☐ Yes / ☒ No

Any Injuries: ☒ Yes / ☐ No (If YES) Injured Person's Name: SEAH MENG TECK, CELESTE WONG &

Injuries Sustain: \_\_\_\_\_ Injured Person in Which Vehicle: DENISE SEAH L

Police Report filed: ☒ Yes / ☐ No (If YES) Which Police Station: HOUGANG NPC

### The Other Party(s) Details:

1. Driver's Name / IC No.: \_\_\_\_\_ Vehicle No: SMJ 4132 U

Driver's Contact No.: \_\_\_\_\_ Insurance Company (If any): \_\_\_\_\_

2. Driver's Name / IC No.: \_\_\_\_\_ Vehicle No: \_\_\_\_\_

Driver's Contact No.: \_\_\_\_\_ Insurance Company (If any): \_\_\_\_\_

\*Independent Witness (If Any): \_\_\_\_\_ Contact No: \_\_\_\_\_

Preferred Workshop Name: \_\_\_\_\_ Contact No: \_\_\_\_\_

\*If no proper documents are produced, IDAC should not file the report. Information will be discarded after one week.

Land Transport Authority  
For LKK/NAC Use Only

VOCATIONAL LICENCE  
Licence No: S7425048C  
Name: SEAH MENG TECK

PDVL/TDVL  
33 000 00000  
258839

Please visit [www.lta.gov.sg](http://www.lta.gov.sg) to check the status of this vocational licence

REPUBLIC OF SINGAPORE DRIVING LICENCE

Licence Number: S7425048C

SEAH MENG TECK  
(XIE MINGDE)

For LKK/NAC Use Only

Birth Date: 07 Aug 1974  
Issue Date: 08 Jun 2004

001235145K

REPUBLIC OF SINGAPORE  
IDENTITY CARD NO. S7425048C

For LKK/NAC Use Only

SEAH MENG TECK  
(XIE MINGDE)  
谢明德

Race: CHINESE  
Date of birth: 07-08-1974  
Country of birth: SINGAPORE

Sex: M  
S7425048C

This card is not transferable and is the property of the Land Transport Authority (LTA). It must be surrendered to LTA on request. If found, please return to LTA, 10 Sin Ming Drive, Singapore 575701.

| Type | Description   | Issue Date |
|------|---------------|------------|
| 12   | TAXI VL       | 21/06/2006 |
| 03   | BUS VL        | 17/07/2018 |
| 04   | BUS ATTENDANT | 17/07/2018 |

For LKK/NAC Use Only

YOU ARE LICENSED TO DRIVE VEHICLES IN THE FOLLOWING CLASS(S)

| Class   | Description  | PASS DATE   |
|---------|--|-------------|
| Class 3 | Motor cars < 1000 kg with 1 passenger, exclusive of the driver, and motor tractors, vehicles < 1500 kg | 22 May 2009 |
| Class 4 | Heavy motor cars and motor tractors > 2500 kg  | 17 Feb 2000 |
| Class 5 | Motor vehicles > 1250 kg not constructed to carry any load   | 19 May 2000 |

For LKK/NAC Use Only

STZMHBC  
S/No. 9000049035  
Licence No: S7425048C  
NP 42BA

3801534

NRIC No: S7425048C

Date of issue: 17-08-2004

Address:  
AP1 BLK 165 HOUGANG AVENUE 1  
#10-1602  
SINGAPORE 530165



REPUBLIC OF SINGAPORE  
IDENTITY CARD NO. SB106403B



Name

CELESTE WONG



For LKK/NAC Use Only

Race

CHINESE

Date of Birth

09-02-1981

Sex

F

Country of Birth

SINGAPORE



A0141832



NRIC No. S8106403B



*For LKK/NAC Use Only*

Blood Group      Date of issue  
O+                      05-06-2002

APT BLK 165 HOUGANG AVENUE 1 #10-1602  
SINGAPORE 530165

NRIC No: S8106403B

Date: 09-02-2006      No: 5328862



## RIDE SHARE PRIVATE VEHICLE

**Name of Policyholder** : CELESTE WONG  
**Period of Insurance** : 25 Apr 2019 To 24 Apr 2020  
**Engine No.** : LEB5617399  
**Chassis No.** : GB71080931

**Vehicle No.** : SMK8207G  
**Policy No.** : 1900090210  
**Endorsement No.** :  
**Issued Date** : 26 Apr 2019

### ABOUT THE COVER

**Make/Model** : HONDA FREED

**Engine Capacity/Tonnage** : 1,496.00 CC

**Driver Restriction** : NA

**Person or Classes of Persons Entitled to Drive\*** :

a) The Policyholder  
b) Any other person who is driving on the Policyholder's order or with his/her permission.  
This Policy will indemnify the Policyholder or any authorised driver only if he/she meets the specified age condition.

When the Vehicle is used for the carriage of passenger for hire or reward, such authorised driver must be named under the Policy and registered with an intermediary which facilitates the carriage of passengers for hire or reward.

You have to pay an additional sum of \$3,000 as "Young and/or Inexperienced Driver Excess" ("YIDR") if You are or Your Authorised Driver (named or unnamed) is under the age of 23 and/or has less than 2 years' driving experience.

**Age Condition** : All Age Condition

**Limitation as to use\*** :

Use for social, domestic, pleasure purposes and business purposes of any person to whom the Vehicle is hired.  
Use for the carriage of passengers for hire or reward by any person to whom the Vehicle is hired.  
This Policy does not cover:

- 1) use for driving tuition, driving test, racing, pace-making, reliability trial or speed-testing;
- 2) use whilst drawing a trailer except the towing (other than for reward) of anyone disabled using a mechanically propelled vehicle; and
- 3) use for any purpose in connection with Motor Trade.

\* Limitations rendered inoperative by Section 8 of the Motor Vehicles (Third-Party Risks and Compensation) Act (Cap. 169) and Section 95 of the Road Transport Act, 1997 (Malaysia), are not to be included under these headings.

**First Year of Registration** : 2019  
**Insuring with COE/PARF** : Yes

### EXCESS

#### Section 1

Fire - \$0 Own Damage - \$1800 Theft - \$0 Flood Cover - \$0

#### Section 2

Property Damage - \$2000

Windscreen : \$100

**Named Driver and Excess** (where applicable)

SEAH MENG TECK - \$1800 (Own Damage) \$2000 (Property Damage), CELESTE WONG - \$1800 (Own Damage) \$2000 (Property Damage)

### APPROVED REPORTING CENTRES/AUTHORISED REPAIRERS (FOR CLAIMS RELATED REPAIRS)

Approved Reporting Centres/ AIG Authorised Repairers (For claims related repairs)

Any accident repairs to the Vehicle must be carried out by one of our Authorised Repairers. Within the first 3 years of the first registration of the Vehicle in Singapore, You have the option of having the accident repairs carried out at the Sole Agent's workshop.  
For other Approved Reporting Centres/AIG Authorised Repairers, please contact our 24-hour accident emergency hotline at +65 6338 6209. Alternatively, You may refer to AIG website [www.aig.com.sg](http://www.aig.com.sg) or AIG SG Mobile App. Simply search and download "AIG SG" from iTunes or Google Play.

### IMPORTANT NOTES

If the vehicle is used for the carriage of passenger for hire or reward, such driver must be named under the Policy and registered with an intermediary which facilitates the carriage of passengers for hire or reward. Should you decide to include any other driver, please contact us. (Company reserves the right to accept/reject the inclusion of any Named Drivers)

**Hire Purchase Company/Employer's Loan:** HONG LEONG FINANCE LTD

I/We hereby certify that the policy to which this Certificate of Insurance relates is issued in accordance with the provisions of the Motor Vehicles (Third Party Risks and Compensation) Act (Cap. 169) Part IV of the Road Transport Act, 1997 (Malaysia) and Motor Vehicles (Third Party Risks) Rules, 1959 (Malaysia)

0504142000

VENTURE CARS PTE LTD

30 UBI ROAD 4

SINGAPORE 408615

Underwritten by AIG Asia Pacific Insurance Pte. Ltd.

**AIG Asia Pacific Insurance Pte. Ltd.**  
**AUTHORISED REPRESENTATIVE**

Venture Cars Pte. Ltd.