

NATIONAL Assessment Centre Services

[wef 1 Jan 05]

MA11954997

Date In: 2/2/15 14:55	Job description	Date & Time Completed	Done by
Ref No: MA11954997	SAS e-filing		
Veh No: SK3524	E-mail (within 3hrs, AIC 2hrs)		
D.O.A: 2/2/15 22:00	i-Motor Claim Form		
OD: (TP) Reporting Only	i-Motor W/O (Within: OD 2hrs, TP 4hrs)		
	i-Photo Uploaded		
TP Insurer:	Assessment/Survey Report		
	Ass't Report by Fax / Hand to Owner/Wksp		

Preferred Wksp / INC Assign Wksp / QW: (Tel:	Fax:
TP Particulars:	Veh No: SKR 9887L	INC () / Non-INC ()
Owner / Driver: (Tel:	
Policy No: ()	Period: ()	Cover Type: ()
Confirmed by: (Date:	Time:
Insured/Driver Liability: () % [Note-Est. Status (WO): N: 0-20%; P: 21-79% P: 80-100%]		
Year of Registration: ()	Warranty: YES () / NO ()	
Excess: (\$)	Loading: \$1,000 () / \$2,000 ()	

General Remarks:-
() Walk-In Customer: Customer's information strictly Confidential & Strictly NO refer of repairer.
() Total Loss Case: to e-mail Insurer URGENTLY.
Drive-In () / Towed-In (); Invoice: YES () / NO (); Towing Co: ()

Remarks:- (INC hotline: 6788 6616)	Date & Time Completed	Done by
1) Apply for Transport Allowance () / Courtesy Car ()		
2) QC Check / Post Repair Inspection ()		
3) Upload Resurvey Photo [Repair Cost > \$3000] ()		

Injury: _____

Date/Time	Actions

MA1405446	Invoice Preparation Checklist	Am't (\$)	Am't (\$)
Claimant's Particulars:-	1) AR: Accident Reporting (\$30);	Inc Bill	Add Bill
Driver/Owner:	2) DA: Damage Assessment (\$100); INC (\$80)		
Contact No:	3) TF: Towing Fee \$40/\$45		
Damaged Portion:	4) FT: Follow-Through Survey \$120		
QC Checked by (Engr-In-Charge):	5) FT: Follow-Through Survey (Resurvey) \$30		
	For claiming against INC Only (wef 10 Jan 2005)		
	6) TR: Re-inspection \$75		
	7) N1: Idac DA + SMRT Survey \$160		
	8) NTUC Additional Services:-		
	ON*		
	*N5: Courtesy Car / Tpt Allowance \$5		
	*N6: Repair Co-ordination \$10		
	*N7: Post Repair Inspection \$25		
	*N8: DV / Collect Excess Coordination \$5		
	TP (N11): TP (Non INC) against INC \$20		
	9) N12: Idac Mobile 30		
	Invoice dated	Fee Charged	
	Invoice dated	Fee Charged	

Cat. 1:

Cat. 2 / 3:

SINGAPORE ACCIDENT STATEMENT

IMPORTANT NOTICE

1. Please report correctly the details of the accident to speed up the claims process.
2. This Form must be completed by the Policyholder and/or the Authorised Driver.
3. Information provided must be as truthful and accurate as possible. Any wilful misrepresentation or withholding of material facts may allow insurance companies to repudiate policy liability.
4. The issue and acceptance of this Form by insurance companies is not an admission of policy liability on the part of the insurance companies.
5. Any false reporting may be referred to the Police for investigation.
6. This report will be forwarded by the insurers of the GIA Records Management Centre established by the General Insurance Association of Singapore (GIA) for archiving and that copies of this report will, for a fee, be made available upon application by interested parties.
7. By the lodgement of this report to the insurers, you hereby consent to the archiving of this report at the centre and to copies of the report being made available aforesaid.

ACCIDENT STATEMENT

Date Of Report	22/07/2019 19:55
Date Of Accident	21/07/2019 23:00
Exact Location Of Accident	CIQ ENTRANCE BEFORE PRIMARY CLEARANCE
Country/State of Loss	MALAYSIA/JOHOR DARUL TAKZIM

DETAILS OF OWN VEHICLE

Vehicle Registration Number	SLX3522Y
Insured/Policyholder	
Name Of Registered Owner	HUI LI WEN
NRIC No	S8107018J
Email Address	NOEMAIL
Mobile Phone No	(LOCAL) +65-98531170
Alternative Phone No	OFFICE-98531170

Vehicle Particulars

Manufacturer	MITSUBISHI
Model	OUTLANDER 2.0 CVT
Exact Purpose for which vehicle was being used at time of accident	PRIVATE USE
Are you claiming under your own insurance policy for repair to your vehicle?	NO
If No, Please state action to be taken	THIRD PARTY
Vehicle Category	PRIVATE CAR

Insurance Company

Name of Insurance Company	AIG ASIA PACIFIC INSURANCE PTE. LTD.
Type Of Coverage	COMPREHENSIVE
Fleet Policy	NO
Policy Number	
Cover Note Number	1800029196

Driver

Name of Driver	LAU WEE HONG (LIU HUIHONG)
NRIC No	S8213785H
Date Of Birth	14/05/1982
Occupation	INDOOR
Date Of Driving Pass	06/10/2000
Driving Experience	18 YEARS AND 9 MONTHS
Gender	MALE
Mobile Number	(LOCAL) +65-90625504
Fax Number	
Contact Number	OFFICE-90625504
Email Address	NOEMAIL

Address	BLK 211A PUNGGOL WALK #11-621
Postcode	821211
Was driver an employee of the Insured's Company	NO
If No, Relationship of the Driver with the Insured	SPOUSE
Vehicle Registration Number of Driver's Own Vehicle	-
	-
	-
Insurance Company of Driver's Own Vehicle	-
	-
	-

General Information of the Accident

Type Of Accident	COLLISION - CHANGE/CROSS LANE
Weather Conditions	CLEAR
Road Surface	DRY

Other Information

Was any foreign vehicle involved in this accident?	NO
Number of vehicles (including own vehicle) involved in the accident	2
Was any body injured in the Accident?	NO
Was any injured conveyed to hospital by ambulance?	
Was any other material or property damaged?	YES
I have been approached by unknown person(s) soliciting/offering accident claims assistance.	NO
Number of Passengers (Including Driver)	5
Passenger 1	NAME: : - GENDER: : FEMALE
Passenger 2	NAME: : - GENDER: : FEMALE
Passenger 3	NAME: : - GENDER: : FEMALE
Passenger 4	NAME: : - GENDER: : MALE

Details of Police Action

Was the accident reported to the police?	NO
If Yes, Please state which Police Station	
Was notice of intended Prosecution given?	NO
If Yes, against whom?	

Circumstances of Accident

REFER TO STATEMENT.

Attachment(s)

Are accident photos available for attachment?	YES
Was there any video captured by Car Camera?	YES
Remarks/ Reasons:	VIDEO FOOTAGE WITH DRIVER
Was there any audio recorded?	NO

DETAILS OF OTHER VEHICLE PROPERTY 1

Vehicle Registration Number	SLR9887L
Vehicle Make/Model/Colour	

Details Of Properties

Vehicle Category

PRIVATE CAR

Name of Driver

NRIC/Passport Number

Contact Number

Address

Postcode

Insurance Company Name

Nature Of Damage

No. Of Passenger (Including Driver)

SKETCH PLAN

IMPORTANT NOTICE

1. Please report correctly the details of the accident to speed up the claims process.
2. This Form must be completed by the Policyholder and/or the Authorised Driver.
3. Information provided must be as truthful and accurate as possible. Any wilful misrepresentation or withholding of material facts may allow insurance companies to repudiate policy liability.
4. The issue and acceptance of this Form by insurance companies is not an admission of policy liability on the part of the insurance companies.
5. Any false reporting may be referred to the Police for investigation.
6. The report will be forwarded by the Insurers of the GIA Records Management Centre established by the General Insurance Association of Singapore (GIA) for archiving and that copies of this report will for a fee be made available upon application by interested parties.
7. By the lodgment of this report to the insurers, you hereby consent to the archiving of this report at the centre and to copies of the report being made available aforesaid.
8. **Consent under the Personal Data Protection Act (PDPA)**

I understand, acknowledge, agree and consent that:

- (a) My insurer, my workshop and the General Insurance Association of Singapore ("GIA") may/are permitted to collect, use, disclose and/or process my personal data/personal information set out in this [form] and any other personal information provided by me or possessed by my insurer (collectively the "Personal Information") and disclose and transfer such Personal Information to all insurer(s) who have insured vehicle(s) involved in this accident (all insurer(s) who have insured vehicle(s) involved in this accident shall be collectively referred to as the "Insurers"), the Insurers' lawyers/law firms, the Monetary Authority of Singapore and any relevant government agency/authority (such as the police), for the purpose(s) of:
 - (i) processing, handling and/or dealing with my claims including the settlement of the claims and any necessary investigations relating to the claims;
 - (ii) investigating the accident and/or my claims;
 - (iii) carrying out and/or dealing with my instructions or responding to any enquiries by me;
 - (iv) administering my claims (including the mailing of correspondence, statements, invoices, reports or notices to me, which could involve disclosure of certain personal data about me to bring about delivery of the same as well as on the external cover of envelopes/mail packages); and/or
 - (v) complying with applicable law in administering, processing, handling and/or dealing with my claims. (collectively the "Purposes")
- (b) all insurer(s) who have insured vehicle(s) involved in this accident and the Insurers' lawyers/law firms, may/are permitted to collect, use, disclose and/or process my Personal Information for one or more of the above Purposes; and
- (c) my Personal Information may/can be disclosed by any of the Insurers and/or GIA to their third party service providers or agents (including their lawyers/law firms), which may be sited outside of Singapore, for one or more of the above Purposes.
- (d) my Personal information will also be collected and used to compile claims history for the purpose of fraud detection, investigation and management in present and all future claims.
- (e) the Information so collected under (d) above may be shared / disclosed:
 - (i) to all insurers and/or any other third parties that assist in evaluating, investigating, controlling or managing fraud, regulators, law enforcement and government agencies as reasonably required for the purposes stated, or
 - (ii) for complying with requirements under any regulations, laws or court orders.

Policyholder's Signature
Date & Time:

Driver's Signature
(If driver is not the policyholder)
Date & Time:

Reporting Centre Personnel's Signature
Name:
NRIC/FIN No.:

SKETCH PLAN

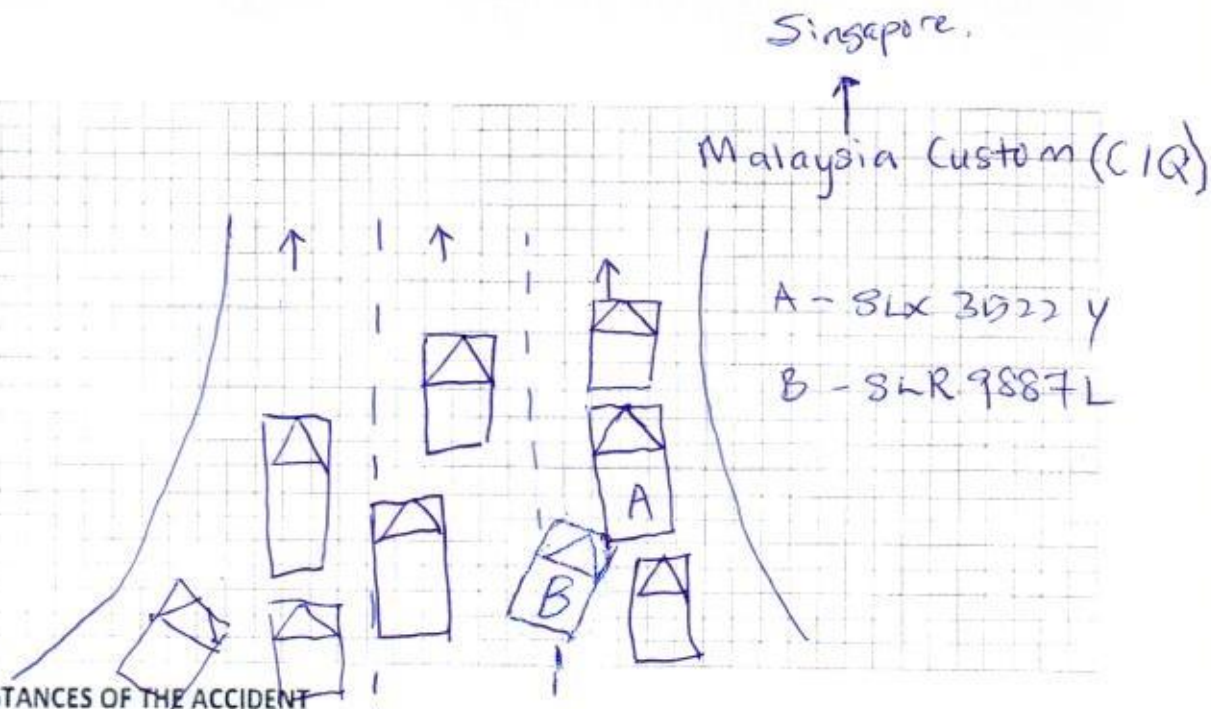

DESCRIBE CIRCUMSTANCES OF THE ACCIDENT

On the date 21/07/2019, at time about 2250, I was driving my car SLX 3522Y mitsubishi Outlander from JB toward CIQ, Just Enterance into CIQ, before Primary Clearance.

I was driving on the extreme right Lane of the 3 lane Carriage way, While driving straight ahead in slow speed, Suddenly I felt a Slight impact on the left rear of my vehicle.

Alighted from my vehicle and realized it was a vehicle with licence plate Number SLR 9887L that collided to the left rear of my vehicle. When I am traveling in a low speed going straight ahead in my right of way lane.

DECLARATION

I/We declare the foregoing particulars are true in every respect.

Policyholder's Signature
Date & Time:

Driver's Signature
(If driver is not the policyholder)
Date & Time:

Reporting Centre Personnel's Signature
Name:
NRIC/FIN No.:

Vehicle No.	SLX3522Y	Model / Make	Mit Outlander 2.0 Elegance Sports
Date of Accident	21/07/2019		
Time of Accident	2258	HRS	
Location of Accident	CIC (Entrance into CIC, before Primary Clearance)		
Exact purpose use during accident	Private Used		
Name of Owner	Hui Li Wen		
Telephone No.	H/P: 98531170	Home:	Office:
NRIC	S8107018J		
Address	Blk 211A Punggol Walk #11-21 S' 821211		
Claim type	OD (THIRD PARTY) REPORTING ONLY		
Insurance Company	AIG		
Type of Coverage	(Comprehensive) Third Party Third Party / Fire / Theft		
Policy No.	(1800029196.)		
Name of Driver	As Above If No, Lau Wee Hong		
NRIC	S88213785H	Any Passengers:	4 wife, 2 kids, 1 helper
Date of birth	14/05/1982		
Occupation	Outdoor / (Indoor)		3 female, 1 male
Driving License Pass Date	06/10/2000		
Gender	(Male) / Female		
Contact No.	H/P: 90625504	Home:	Office:
Address	Blk 211A, Punggol Walk #11-21 S' 821211		
Driver have any own vehicle	(No) If yes, Reg No.		
Relationship	Employee, If no, state	Spouse.	
Weather condition	(Clear) Raining Other		
Road Surface	(Dry) Wet Other		
Any Injuries	(No,) If Yes, Who?		
Name And Contact No.			
Name And Contact No.			
Police Report	(No,) If Yes, Where?		
Vehicle B No.	SLR 9887L	Any Passengers:	4 to 5
Name of Driver		Contact No.:	
Vehicle C No.		Any Passengers:	
Vehicle D No.		Any Passengers:	
Vehicle E no.		Any Passengers:	
Vehicle F No.		Any Passengers:	
Vehicle G No.		Any Passengers:	
Witness Name		Witness Contact:	
Accident Portion	Left Side rear portion.		
Camera Recorder	(Yes) No		
Email Address			
PARTICULAR WORKSHOP			
CONTACT NO.	6842 0051 / 6744 0510		
CONTACT PERSON			
FAX NO	6741 0510		
WORKSHOP Email ADDRESS	sales@n51.com.sg		

REPUBLIC OF SINGAPORE
IDENTITY CARD NO. S8107018J





Name
HUI LI WEN

For LKK/NAC Use Only
许 邪 文

Race
CHINESE

Date of birth
12-03-1981

Sex
F

Country of birth
SINGAPORE



3867647





NRIC No. S8107018J

For LKK/NAC Use Only

Date of issue
31-03-2006

APT BLK 211A PUNGOL WALK #11-621
SINGAPORE 821211

S8107018J 13/12/2013

REPUBLIC OF SINGAPORE DRIVING LICENCE

Licence Number **S8107018 J**

Name: **HUI LI WEN**

For LKK/NAC Use Only

Exp. Date: 12 Mar 1961
Issue Date: 31 Mar 2006

1001409892H



YOU ARE LICENSED TO DRIVE VEHICLES IN THE FOLLOWING CLASS(ES)

PASS DATE

Class 3 Motor Car s< 3000kg with =<7 passengers, exclusive of the driver, and other motor vehicles =< 2500kg 03 Dec 2004

For LKK/NAC Use Only

NP 428A

Licence No: S8107018 J



REPUBLIC OF SINGAPORE
IDENTITY CARD NO. S8213785H



Name
LAU WEE HONG
(LIU HUIHONG)
刘辉鸿

Race
CHINESE

Date of birth
14-05-1982

Sex
M

Country of birth
SINGAPORE

5052530

For LKK/NAC Use Only

5052530



NRIC No. S8213785H



For LKK/NAC Use Only

Date of issue
25-06-2012

APT BLK 211A PUNGGOL WALK #11-621
SINGAPORE 821211

S8213785H 13/12/2013

REPUBLIC OF SINGAPORE DRIVING LICENCE

Licence Number: **S8213785H**
 Name: **LAU WEE HONG**
(LIU HUIHONG)
 Birth Date: **14 May 1982**
 Issue Date: **08 Aug 2003**

FOR LKK/NAC Use Only

0007300635



YOU ARE LICENSED TO DRIVE VEHICLES IN THE FOLLOWING CLASS(ES)

Class	Description	PASS DATE
Class 2B	Motorcycles <= 200 CC	27 Feb 2002
Class 2A	Motorcycles between 201 CC and 400 CC	28 Dec 2004
Class 2	Motorcycles > 400 CC	31 Oct 2006
Class 3	Motor cars <= 3000 kg with <= 7 passengers, exclusive of the driver; and motor tractors/vehicles <= 2500 kg	06 Oct 2000

For LKK/NAC Use Only

S8213785H S / No. 9000051497

Licence No: S8213785H



NP 428A



COVER NOTE

CYCLE & CARRIAGE AUTO PROTECTOR PRIVATE VEHICLE

The following risk described on this Cover Note is hereby HELD COVERED on the terms and conditions of the policy issued to the Policyholder.

Name of Policyholder : HUI LI WEN
 Period of Insurance : 20 Mar 2018 to 19 Mar 2020
 Engine No. : 4J11XT1823
 Chassis No. : GF7W0401467



Vehicle No. : SLX3522Y
 Cover Note No. : 1800029196
 Endorsement No. :
 Issued Date : 20 Mar 2018



ABOUT THE COVER

Make/Model : MITSUBISHI Outlander 2.0 Elegance/Sports
 Engine Capacity/Tonnage : 1,998.00 CC Sum Insured : Market Value First Year of Registration : 2018
 Driver Restriction : NA Off Peak Car : No Insuring with COE/PARF : Yes
 Person or Classes of Persons Entitled to Drive* :

a) The Policyholder
 b) Any other person who is driving on the Policyholder's order or with his/her permission.
 This Policy will indemnify the Policyholder or any authorised driver only if he/she meets the specified age condition.

You have to pay an additional sum of \$3,000 as "Young and/or Inexperienced Driver Excess" ("YIDR") if You are or Your Authorised Driver (named or unnamed) is under the age of 23 and/or has less than 2 years' driving experience.

Age Condition : All Age Condition

Limitation as to use* :

Use only for social, domestic and pleasure purposes and for the Policyholder's business. This Policy does not cover use for hire or reward, driving tuition, driving test, racing, pace-making, reliability trial or speed-testing, the carriage of goods other than samples in connection with any trade or business or use for any purpose in connection with Motor Trade.

Loss of Use 1500cc - 1600cc

* Limitations rendered inoperative by Section 8 of the Motor Vehicles (Third-Party Risks and Compensation) Act (Cap. 169) and Section 95 of the Road Transport Act, 1987 (Malaysia), are not to be included under these headings.

EXCESS

Section 1
 Fire - \$0 Own Damage - \$600 Theft - \$0 Flood Cover - \$0

Section 2
 Property Damage - \$0

Windscreen : \$100

Named Driver and Excess (where applicable)
 HUI LI WEN - \$600 (Own Damage)

APPROVED REPORTING CENTRES/AUTHORISED REPAIRERS (FOR CLAIMS RELATED REPAIRS)

1. Cycle & Carriage Customer Service Centres (For windscreen claim only) Add: 20 Leng Kee Rd Singapore 159094 64708686
 2. Cycle & Carriage Customer Service Centre (For windscreen claim only) Add: 330 Ubi Rd 3 Singapore 408650 67461000
 3. Cycle & Carriage Body & Paint Centre Add: 209 Pandan Gardens Singapore 609339 65684501
- For other Approved Reporting Centres/AIG Authorised Repairers, please contact our 24-hour accident emergency hotline at +65 6338 6200. Alternatively, you may refer to AIG website www.aig.com.sg or AIG SG Mobile App. Simply search and download "AIG SG" from iTunes or Google Play.

IMPORTANT NOTES

Hire Purchase Company/Employer's Loan: HL Bank

If you do not receive your Certificate of Insurance and policy documents within 30 days from the inception date stated on this cover note, please contact AIG immediately.
 We hereby certify that this Cover Note is issued in accordance with the provisions of the Motor Vehicles (Third Party Risks and Compensation) Act (Cap. 169), Part IV of the Road Transport Act, 1987 (Malaysia) and Motor Vehicles (Third Party Risks) Rules, 1989 (Malaysia). For Corporate Policies, this Cover Note is valid for 60 days from the commencement date of the period of insurance.

0504620216

C&CMICP2 - SAGLEE
 239 ALEXANDRA ROAD
 SINGAPORE 159930

Underwritten by AIG Asia Pacific Insurance Pte. Ltd.

Manile

AIG Asia Pacific Insurance Pte. Ltd.
 AUTHORISED REPRESENTATIVE

Jasmine Loh