

ASS. REC. BY:

REF: C9/FCI/9012884/K+f30x

Special Instruction:

ok

Schweyr: 1cemerhASSIGNMENT (Office)From (Person): Sevoneof FCIDate/Time: 23/7/2019

Estimated Cost: \_\_\_\_\_

Bill to: \_\_\_\_\_

OD/TP/WS/TP RES / OD RES / EVA / INV / MV / CS

To inspect Vehicle No: SKS 2001DInsured: SHC 3989Dat Workshop in/s AutoWork HouseTel: 64528211of 176 S/m #02-01

Policy No: \_\_\_\_\_

Claim No: D19004738MPSH

Sum Insured: \_\_\_\_\_

Excess: \_\_\_\_\_

Make of Veh:

(Client's Record)

D.O.A. 18/7/2019

CA / REV / REP. / REV 24 HRS

H.O.D. Endorsement:

Date/Time: \_\_\_\_\_

Person Contacted: \_\_\_\_\_

Vehicle IN/OUT

Date/Time

Action/Instruction

Voluntary ✓

SKS 2001D X

SHC 3989D X

11 Pm 8 48am email

12/3-

Wump Sum \$5900+ (red: 9129.37; 60%), confirm

ASS. REC. BY:

REF: F021

Kenneth

## ASSIGNMENT

From: \_\_\_\_\_ Date: \_\_\_\_\_

Estimated Cost: \_\_\_\_\_

OD / TP / WS / TP RES / OD RES / EVA / INV / MV

To inspect Vehicle No: \_\_\_\_\_

at Workshop m/s \_\_\_\_\_

of \_\_\_\_\_

Insured: \_\_\_\_\_

Policy No. \_\_\_\_\_

Claims No. \_\_\_\_\_

Sum Insured: \_\_\_\_\_ Excess: \_\_\_\_\_

(Client's Record)

Make of Veh: \_\_\_\_\_

(Policy Condition)

Remark: The veh had commenced its repair at the time of inspection.

Bal. or Market Value: 62K

IDAC Accident Report: \_\_\_\_\_ Consistent? : Yes or No

GIA / PR Seen: \_\_\_\_\_ Consistent? : Yes or No

Est. Repairs: 06 days Res.: Yes or No

Lum Sum: 20 % 3 Val.: Yes or No

CA / REV / REP. / 24 HRS

Date: \_\_\_\_\_ Person Contacted: \_\_\_\_\_

Vehicle: IN / OUT

Date / Time Action / Instruction

1 File pass to

Veh No: SKS 20010 Yr Regn: 03, 15

Type: M.Car / M.Cycle / Bus / Van / Lorry / Taxi / Prime Mover /

Truck / Trailer or

Make: Volvo S60 c.c. 1360

Colour: Red A/C: Insured / Std / NI / NA

Sp. Reading: 105766 T/Radio: Insured / Std / NI / NA

Eng/No: \_\_\_\_\_

C/No: YVIFSP84ABF23497P2

Gen. Cond: Good / Fair / Poor / Burnt

Steering: In order / Jammed / Leaked / Burnt or

Brake: In order / Jammed / Leaked / Burnt or

Modl: Nil / SRim / STD A/Rim or

Tyre Size: F: \_\_\_\_\_

R: 235/40 2R18

BS / BUN / EXNOVA / GY / FS / LIZA / MIC / OHTSU / PIR / SUMI /

TOYO / YOKO or

Front

R/Bal. 6 mm

L/Bal. 6 mm

D.O.A. 18/7/19

Survey held at

Des. of Damages: Frt / Rear / O/S / N/S / UIC / Rooftop or

The UIC / Chassis frame / Body Structure affected due to collision.

Date/Time, File Pass to?

11/3 Typet

Date/Time, File Return to?

☐ : Prel. Report☒ : Final Report

Days Of Repair: 4

Resurvey No. of Trip: 2

Add Fee: ☐ : Site Insp (\$☐ : Interview (\$☐ : Tech Invs (\$☐ : Weekend (\$

Survey Fee:

Transportation:

S - RS, SI

Fees

Others

TOTAL

9x16=74

170+74

90

90+90

27

18/31

422

Report Format:

Lump Sum / I.B.I. (\$

TP  
5900/-

### MOTOR SURVEY ASSIGNMENT

<b>Date</b>	19-07-2019	<b>Our Ref No.</b> D19004738MFSH
<b>Accident Date</b>	18-07-2019	<b>Claim Type.</b> Third Party
<b>Insured Vehicle</b>	SHC3959D	<b>Third Party Vehicle.</b> SKS2001D
<b>Survey Location</b>	C/O 176 SIN MING DRIVE #02-01 SING MING AUTOCARE	
<b>Contact Person.</b>	NA	
<b>Contact No.</b>	64528211/ 0	<b>Fax No.</b> 64517420
<b>Survey Type</b>	WITHOUT PREJUDICE: NO DISPUTE ON LIABILITY (AS PER BOLA) BUT QUANTUM TO BE AGREED	
<b>Appointed Surveyor</b>	LKK AUTO CONSULTANTS PTE LTD	
<b>Contact Person</b>	NA	<b>Fax No.</b> 68416315
<b>Contact Number.</b>	NA	

### FOR DIRECT SETTLEMENT

Please submit to us the Tax Invoice together with letter of claim for Rental OR Loss of use (based on NIMA Benchmark rates) together with your survey report.

### THIRD PARTY SURVEY REQUEST

<b>Cc : Workshop</b>	AUTOWORX HOUSE	<b>Attention.</b> NIL
<b>Cc : TP Solicitor</b>	NA	<b>TP Solicitor Fax No.</b> NA
<b>Officer Incharge</b>	SERENE	

### IMPORTANT NOTE

Kindly submit the survey report via CWS within 14 days for survey assignment and 7 days for re-inspection.  
 This is a computer generated letter, no signature required.

*Veh Out*

## Denise Tay (LKKAuto)

---

**From:** admin @ AutoworxHouse <claim.autoworxhouse@gmail.com>  
**Sent:** Thursday, 12 March 2020 2:28 PM  
**To:** Denise Tay (LKKAuto)  
**Subject:** Re: SKS 2001D / TP / DOA: 18/7/2019 / FIRST CAPITAL

Dear Denise,

We accept your offer of lump sum @ \$5,900.00, 4 days for the COR.

Thank you.

Best regards,  
Ms. Lee  
Autoworx House  
No.176 Sin Ming Drive  
#02-01 Singapore 575721  
Tel: 96725547 / 87668115  
Fax: 64517423

On 3/12/2020 2:03 PM, Denise Tay (LKKAuto) wrote:

Dear Ms Lee,

Rear exhaust tip cutter Kenneth only allowed 1 piece(\$321.50).

Correction for this - 2 pieces of rear bumper parking sensor @ \$262.10 each

Therefore final calculation for lump sum is \$5,900/-

Best Regards,

**Denise Tay** | Case Handler

**LKK Auto Consultants Pte Ltd**

Phone: 6256-3561 | email: [sur@lkkauto.com](mailto:sur@lkkauto.com) | fax: 6256-4315

Blk 51, Paya Ubi Industrial Park, Ubi Avenue 1, #02-25 | S(408933)

---

**From:** admin @ AutoworxHouse <claim.autoworxhouse@gmail.com>  
**Sent:** Thursday, 12 March 2020 12:21 PM  
**To:** Denise Tay (LKKAuto) <[denisetay@lkkauto.com](mailto:denisetay@lkkauto.com)>  
**Subject:** Re: SKS 2001D / TP / DOA: 18/7/2019 / FIRST CAPITAL

Dear Denise,

We have calculated your marked estimate prices and the adjusted prices.

However, we have come to a lump sum of \$6141.01 for the cost of repair.

There are 2 pieces of rear bumper parking sensor @ \$262.20 each and 2 pieces of rear exhaust tip cutter @ \$321.50 each.



1124

(Supreme) [i] Hee  
Forwarded

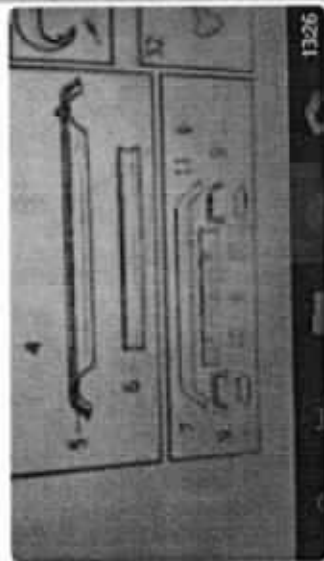

1326

(Supreme) [i] Hee  
Forwarded



1326

(Supreme) [i] Hee  
Forwarded

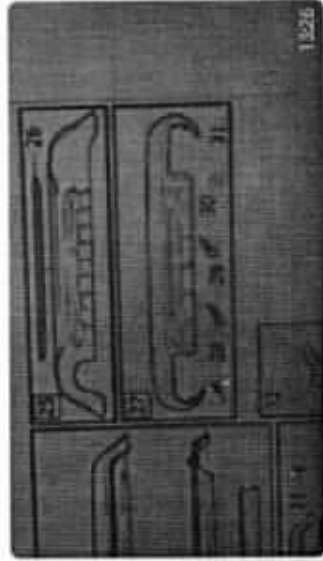

1326

Forwarded

List price \$1370.00

No stock, indent ETA 2-4 weeks \$1000.00

1326

## SINGAPORE ACCIDENT STATEMENT

### IMPORTANT NOTICE

1. Please report correctly the details of the accident to speed up the claims process.
2. This Form must be completed by the Policyholder and/or the Authorised Driver.
3. Information provided must be as truthful and accurate as possible. Any wilful misrepresentation or withholding of material facts may allow insurance companies to repudiate policy liability.
4. The issue and acceptance of this Form by insurance companies is not an admission of policy liability on the part of the insurance companies.
5. Any false reporting may be referred to the Police for investigation.
6. This report will be forwarded by the insurers of the GIA Records Management Centre established by the General Insurance Association of Singapore (GIA) for archiving and that copies of this report will, for a fee, be made available upon application by interested parties.
7. By the lodgement of this report to the insurers, you hereby consent to the archiving of this report at the centre and to copies of the report being made available aforesaid.

### ACCIDENT STATEMENT

Date Of Report	18/07/2019 21:12
Date Of Accident	18/07/2019 11:40
Exact Location Of Accident	GUILLEMARD ROAD
Country/State of Loss	SINGAPORE

### DETAILS OF OWN VEHICLE

Vehicle Registration Number	SKS2001D
<b>Insured/Policyholder</b>	
Name Of Registered Owner	AIK SUN DEMOLITION & ENGINEERING PTE LTD
Co Reg No	199407828C
Email Address	TANSY.TAN@AIKSUN.COM.SG
Mobile Phone No	
Alternative Phone No	OFFICE-63829659

### Vehicle Particulars

Manufacturer	VOLVO
Model	S60-1.6 D2 (A)
Exact Purpose for which vehicle was being used at time of accident	
Are you claiming under your own insurance policy for repair to your vehicle?	NO
If No, Please state action to be taken	THIRD PARTY
Vehicle Category	PRIVATE CAR

### Insurance Company

Name of Insurance Company	AXA INSURANCE PTE LTD
Type Of Coverage	COMPREHENSIVE
Fleet Policy	NO
Policy Number	GA330889
Cover Note Number	

### Driver

Name of Driver	TANSY TAN HWEE LING
NRIC No	S7418272J
Date Of Birth	09/06/1974
Occupation	INDOOR
Date Of Driving Pass	13/07/1993
Driving Experience	26 YEARS AND 0 MONTHS
Gender	FEMALE
Mobile Number	(LOCAL) +65-96741989
Fax Number	
Contact Number	
EMail Address	TANSY.TAN@AIKSUN.COM.SG

Address	3 LORONG PUNTONG #17-12
Postcode	576444
Was driver an employee of the Insured's Company	YES
If No, Relationship of the Driver with the Insured	
Vehicle Registration Number of Driver's Own Vehicle	-
	-
	-
Insurance Company of Driver's Own Vehicle	-
	-
	-

#### General Information of the Accident

Type Of Accident	CHAIN COLLISION
Weather Conditions	CLEAR
Road Surface	DRY

#### Other Information

Was any foreign vehicle involved in this accident?	NO
Number of vehicles (including own vehicle) involved in the accident	5
Was any body injured in the Accident?	NO
Was any injured conveyed to hospital by ambulance?	NO
Was any other material or property damaged?	YES
I have been approached by unknown person(s) soliciting/offering accident claims assistance.	NO
Number of Passengers (Including Driver)	1

#### Details of Police Action

Was the accident reported to the police?	NO
If Yes, Please state which Police Station	
Was notice of intended Prosecution given?	NO
If Yes, against whom?	

#### Circumstances of Accident

PLEASE REFER TO SKETCH PLAN

#### Attachment(s)

Are accident photos available for attachment?	YES
Was there any video captured by Car Camera?	YES
Was there any audio recorded?	NO

#### DETAILS OF OTHER VEHICLE PROPERTY 1

Vehicle Registration Number	SHC3959D
Vehicle Make/Model/Colour	
Details Of Properties	
Vehicle Category	TAXI
Name of Driver	KOH TENG HOCK
NRIC/Passport Number	S1443803C
Contact Number	97880234
Address	
Postcode	
Insurance Company Name	
Nature Of Damage	
No. Of Passenger (Including Driver)	

#### DETAILS OF OTHER VEHICLE PROPERTY 2

Vehicle Registration Number	GBG4794E
-----------------------------	----------

Vehicle Make/Model/Colour  
Details Of Properties  
Vehicle Category COMMERCIAL VEHICLE  
Name of Driver  
NRIC/Passport Number  
Contact Number 98815780  
Address  
Postcode  
Insurance Company Name  
Nature Of Damage  
No. Of Passenger (Including Driver)

#### DETAILS OF OTHER VEHICLE PROPERTY 3

Vehicle Registration Number YP1119E  
Vehicle Make/Model/Colour  
Details Of Properties  
Vehicle Category COMMERCIAL VEHICLE  
Name of Driver  
NRIC/Passport Number  
Contact Number 93586996  
Address  
Postcode  
Insurance Company Name  
Nature Of Damage  
No. Of Passenger (Including Driver)

#### DETAILS OF OTHER VEHICLE PROPERTY 4

Vehicle Registration Number SKN8860C  
Vehicle Make/Model/Colour  
Details Of Properties  
Vehicle Category PRIVATE CAR  
Name of Driver  
NRIC/Passport Number  
Contact Number 98522907  
Address  
Postcode  
Insurance Company Name  
Nature Of Damage  
No. Of Passenger (Including Driver)

**SKETCH PLAN**

**IMPORTANT NOTICE**

1. Please report correctly the details of the accident to speed up the claims process.
2. This Form must be completed by the Policyholder and/or the Authorised Driver.
3. Information provided must be as truthful and accurate as possible. Any wilful misrepresentation or withholding of material facts may allow insurance companies to repudiate policy liability.
4. The issue and acceptance of this Form by insurance companies is not an admission of policy liability on the part of the insurance companies.
5. Any false reporting may be referred to the Police for investigation.
6. The report will be forwarded by the insurers of the GIA Records Management Centre established by the General Insurance Association of Singapore (GIA) for archiving and that copies of this report will for a fee be made available upon application by interested parties.
7. By the lodgment of this report to the insurers, you hereby consent to the archiving of this report at the centre and to copies of the report being made available aforesaid.

**8. Consent under the Personal Data Protection Act (PDPA)**

I understand, acknowledge, agree and consent that:

- (a) My insurer, my workshop and the General Insurance Association of Singapore ("GIA") may/are permitted to collect, use, disclose and/or process my personal data/personal information set out in this [form] and any other personal information provided by me or possessed by my insurer (collectively the "Personal Information") and disclose and transfer such Personal Information to all insurer(s) who have insured vehicle(s) involved in this accident (all insurer(s) who have insured vehicle(s) involved in this accident shall be collectively referred to as the "Insurers"), the Insurers' lawyers/law firms, the Monetary Authority of Singapore and any relevant government agency/authority (such as the police), for the purpose(s) of :
  - (i) processing, handling and/or dealing with my claims including the settlement of the claims and any necessary investigations relating to the claims;
  - (ii) investigating the accident and/or my claims;
  - (iii) carrying out and/or dealing with my instructions or responding to any enquiries by me;
  - (iv) administering my claims (including the mailing of correspondence, statements, invoices, reports or notices to me, which could involve disclosure of certain personal data about me to bring about delivery of the same as well as on the external cover of envelopes/mail packages); and/or
  - (v) complying with applicable law in administering, processing, handling and/or dealing with my claims (collectively the "Purposes")
- (b) all insurer(s) who have insured vehicle(s) involved in this accident and the Insurers' lawyers/law firms, may/are permitted to collect, use, disclose and/or process my Personal Information for one or more of the above Purposes; and
- (c) my Personal Information may/can be disclosed by any of the Insurers and/or GIA to their third party service providers or agents (including their lawyers/law firms), which may be sited outside of Singapore, for one or more of the above Purposes.
- (d) my Personal Information will also be collected and used to compile claims history for the purpose of fraud detection, investigation and management in present and all future claims.
- (e) the information so collected under (d) above may be shared / disclosed:
  - (i) to all insurers and/or any other third parties that assist in evaluating, investigating, controlling or managing fraud, regulators, law enforcement and government agencies as reasonably required for the purposes stated, or
  - (ii) for complying with requirements under any regulations, laws or court orders.



Policyholder's Signature  
Date & Time:

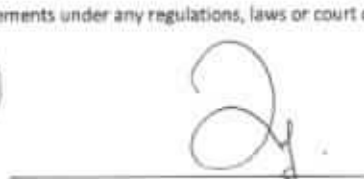

Driver's Signature  
(If driver is not the policyholder)  
Date & Time:

18/7/19 05:30 pm

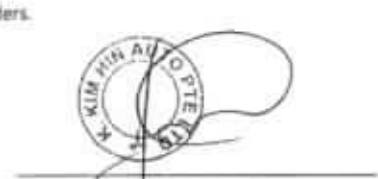

Reporting Centre Personnel's Signature  
Name:  
NRIC/FIN No.:

SKETCH PLAN

Refer Attach sketch

DESCRIBE CIRCUMSTANCES OF THE ACCIDENT

I was travelling along Guillemard Road towards Changi for a meeting.

As I was waiting at the traffic junction. I suddenly heard a loud bang. I saw a taxi had collided into my rear from my rear view mirror. Then I turn into a small road slightly ahead in order not to obstruct the traffic.

After I parked my car safely. I alighted my car and realised that I was the first vehicle involved in a chain collision.

Nobody was injured during the accident.

\* Repair other workshop\*

DECLARATION

I/We declare the foregoing particulars are true in every respect.

Policyholder's Signature

Date & Time:

Company Chop (if applicable)

Driver's Signature

(If driver is not the policyholder)

Date & Time:

Reporting Centre Personnel's Signature

Name:

NRIC/FIN No.:

A = SKS 2001D

B = SHC 3959D

C = G86 4794E

D = YP 1119E

E = SKN 8860C

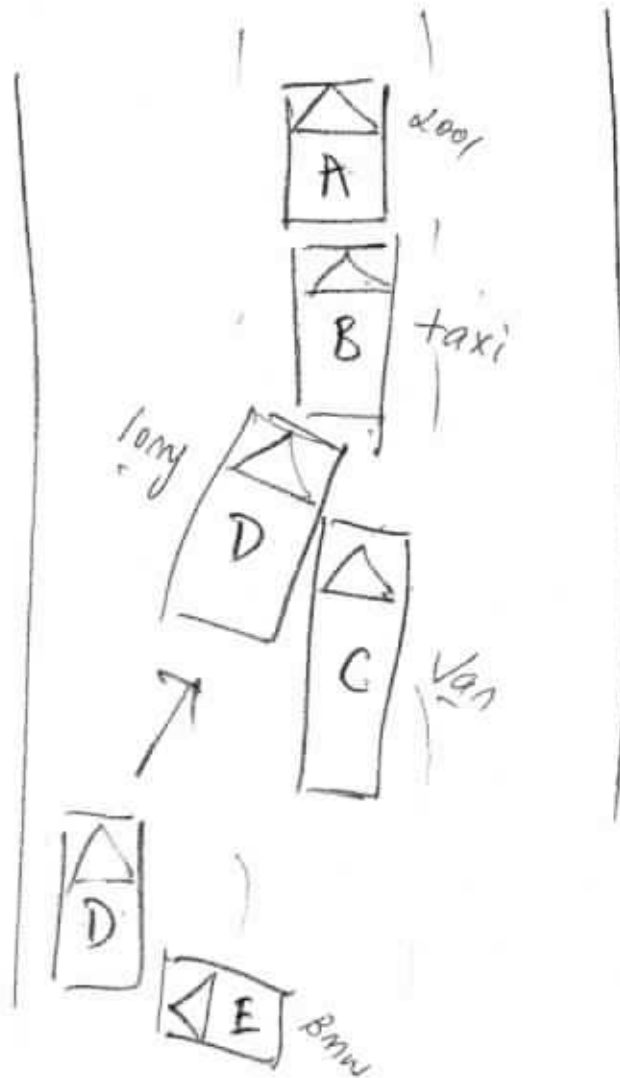

2/1

# AUTOWORX HOUSE

C/O176 SIN MING DRIVE #02-01 SINGAPORE 575721

TEL: 6452 8211 FAX: 6451 7423

## ESTIMATE

AIK SUN DEMOLITION & ENGINEERING PTE LTD

c/o 46 Lenton Plain

Singapore 786548

*Not available  
C/Sing 84800/pc  
Resurvey after rain  
4 days*

Date: 23/7/2019

QUANTITY	PARTICULARS	AMOUNT (\$)
	<b>RE: VOLVO S60 / SKS2001D</b>	
1 pc	rear boot emblem "VOLVO"	98.00
1 pc	rear boot emblem "S60"	66.00
1 pc	rear boot emblem "D2"	70.00
1 pc	rear boot weatherstrip	265.00
1 pc	rear boot lid	2,150.20
1 pc	rear boot lock	275.30
1 pc	rear boot lock catch	116.90
1 pc	rear bumper 1440.70	2,364.00
1 pc	rear bumper lower protector 361.60	465.00
1 pc	rear bumper garnish 486.40	567.00
2 pcs	rear bumper side retainer @ 65.00	130.00
1 pc	rear bumper reinforcement	765.00
2 pcs	rear bumper park sensor @ 262.10 @ 478.00	1,434.00
2 pcs	rear tail lamp lower bracket @ 143.00	286.00
1 pc	rear end panel	674.10
1 pc	rear end panel garnish	365.80
2 pcs	rear exhaust tip cutter 321.50 @ 376.00	752.00
	sub-total	10,844.30
	less 10%	1,084.43
	sub-total	9,759.87
	To remove and replace all the parts mentioned above, knocking and straighten up the necessary affected areas.	900.00
	To check wiring system.	40.00
	To spray painting on affected areas.	950.00
	To apply rust proofing on affected areas.	150.00
	To apply waterproof sealant on affected areas.	150.00
	To install reverse sensor.	80.00
	<b>Total</b>	<b>12,029.87</b>

# AUTOWORX HOUSE

176 SIN MING DRIVE #02-01 SINGAPORE 575721  
TEL: 6452 8211 FAX: 6451 7420

## ESTIMATE

AIK SUN DEMOLITION & ENGINEERING PTE LTD  
c/o 46 Lenton Plain  
Singapore 786548

Date: 26/7/2019

QUANTITY	PARTICULARS	AMOUNT (\$)
	<u>RE: VOLVO S60 / SKS2001D / SUPPLEMENTARY</u>	
1 set	rear bumper lower sport kit assy special edition - special indent item	13701 (Bill) 3,000.00 ?
	Total	3,000.00



## LKK Auto Consultants Pte Ltd

51 Ubi Ave 1 #01-25 Paya Ubi Industrial Park, Singapore 408933

TEL: 6256 3561 FAX: 6256 4315

Reg. No: 199607198R GST Reg. No. 19-9607198-R

Affiliated to Federation Internationale Des Experts En Automobile				
MS FIRST CAPITAL INSURANCE LTD		Ref : CS/FCI19012884/Ktf3e2		
36 ROBINSON ROAD #16-01 CITY HOUSESINGAPORE 068877		Date : 18-03-2020		
		Code : FCI2		
<b>1. Policy Particulars :- THIRD PARTY CLAIM</b>				
Insured Veh.	SHC 3959D	Veh. Inspected	SKS 2001D	
Policy No.		Coverage (\$)	0.00	
Claim No.	D19004738MFSH	Excess (\$)	0.00	
Assign From	SERENE LER	Assign Date	22/07/2019	
<b>2. Vehicle Particulars &amp; Condition</b>				
Make & Model	VOLVO S60 (A)	c.c	1560	
Engine No.	HIDDEN	Year of Reg.	2015	
Chassis No.	YV1FS84ABF2349792	Colour	RED	
Odometer	105766	Steering	IN ORDER	
Brakes	IN ORDER	Modification	SPORTS RIM	
General	GOOD			
<b>3. Conditions of Tyres</b>				
	Size	Make	Balance	
R/H Front Tyre	235/40Z R18	DUNLOP	6 mm	
L/H Front Tyre	235/40Z R18	DUNLOP	6 mm	
R/H Rear Tyre	235/40Z R18	DUNLOP	4 mm	
L/H Rear Tyre	235/40Z R18	DUNLOP	4 mm	
<b>4. Description of Damages</b>				
THE VEHICLE SUSTAINED DAMAGES AT THE REAR PORTION. DAMAGES SEE DETAILS.				
<b>5. General Information</b>				
Accident Date	18/07/2019	Inspection Date	24/07/2019	
Survey held at	AUTOWORX HOUSE 176 SIN MING DRIVE #02-01 SINGAPORE 575721			
<b>5a. Remarks</b>				
A) DAMAGES CONSISTENT TO ACCIDENT REPORT. B) THE INSPECTION WAS CONDUCTED ON A "WITHOUT PREJUDICE" BASIS. C) IN ACCORDANCE TO YOUR INSTRUCTIONS, WE HAVE NOT AUTHORISED REPAIRS.				
<b>5b. Estimate Days of Repair</b>				
ESTIMATED NORMAL PERIOD FOR REPAIR:		4 Working Days		



# LKK Auto Consultants Pte Ltd

51 Ubi Ave 1 #01-25 Paya Ubi Industrial Park, Singapore 408933

TEL: 6256 3561 FAX: 6256 4315

Reg. No: 199607198R GST Reg. No. 19-9607198-R

Page No.: 1 of 2

## ADJUSTMENT ON REPAIR COST FOR VEHICLE NO. SKS 2001D

Qty	Description of Parts	Condition	Estimate By Workshop (\$)	Our Adjusted (\$)
<b>REPLACEMENT OF PARTS</b>				
1	REAR BOOT EMBLEM "VOLVO"	NECESSARY	98.00	98.00
1	REAR BOOT EMBLEM "S60"	NECESSARY	66.00	66.00
1	REAR BOOT EMBLEM "D2"	NECESSARY	70.00	70.00
1	REAR BOOT WEATHERSTRIP	SERVICEABLE	265.00	-
1	REAR BOOT LID	BENT	2,150.20	2,150.20
1	REAR BOOT LOCK	TO REPAIR SEE LABOUR	275.30	-
1	REAR BOOT LOCK CATCH	TO REPAIR SEE LABOUR	116.90	-
1	REAR BUMPER	BUCKLED / DENTED	2,364.00	1,440.70
1	REAR BUMPER LOWER PROTECTOR	DENTED / CUT	465.00	361.60
1	REAR BUMPER GARNISH	MTG CRACKED	567.00	486.40
2	REAR BUMPER SIDE RETAINER @\$65.00	SERVICEABLE	130.00	-
1	REAR BUMPER REINFORCEMENT	TO REPAIR SEE LABOUR	765.00	-
3	REAR BUMPER PARK SENSOR @\$478.00	SHORTED (2 PCS ONLY)	1,434.00	524.20
2	REAR TAIL LAMP LOWER BRACKET @\$143.00	SERVICEABLE	286.00	-
1	REAR END PANEL	TO REPAIR SEE LABOUR	674.10	-
1	REAR END PANEL GARNISH	SERVICEABLE	365.80	-
2	REAR EXHAUST TIP CUTTER @\$376.00	N/S DENTED / DISTORTED / O/S SERVICEABLE	752.00	321.50
	LESS 10% DISCOUNT		-1,084.43	-551.86
			9,759.87	4,966.74
<b>SPECIAL NETT ITEMS</b>				
1	SET REAR BUMPER LOWER SPORT KIT ASSY. -SPECIAL EDITION -SPECIAL INDENT ITEM. (ADDITIONAL)(SN)	MTG CRACKED	3,000.00	1,370.00
			3,000.00	1,370.00

Report Ref No. CS/FCI19012884/Ktf3e2

**LKK Auto Consultants Pte Ltd**

51 Ubi Ave 1 #01-25 Paya Ubi Industrial Park, Singapore 408933

TEL: 6256 3561 FAX: 6256 4315

Reg. No: 199607198R GST Reg. No. 19-9607198-R

Page No. 2 of 2

Qty	Description of Parts	Condition	Estimate By Workshop (\$)	Our Adjusted (\$)
	<b>LABOUR</b>			
	TO REMOVE AND REPLACE ALL THE PARTS MENTIONED ABOVE, KNOCKING AND STRAIGHTEN UP THE NECESSARY AFFECTED AREAS. INCLUSIVE OF THE REPAIR OF REAR BOOT LOCK, REAR BOOT LOCK CATCH, REAR BUMPER REINFORCEMENT AND REAR END PANEL.		900.00	450.00
	TO CHECK WIRING SYSTEM.		40.00	20.00
	TO SPRAY PAINTING ON AFFECTED AREAS.		950.00	500.00
	TO APPLY RUST PROOFING ON AFFECTED AREAS.		150.00	30.00
	TO APPLY WATERPROOF SEALANT ON AFFECTED AREAS.	NOT NECESSARY	150.00	-
	TO INSTALL REVERSE SENSOR.		80.00	50.00
			2,270.00	1,050.00
	<b>GRAND TOTAL</b>		<b>15,029.87</b>	<b>7,386.74</b>
	<b>RECOMMENDED COST OF LUMP SUM REPAIRS (TO ITS PRE-ACCIDENT CONDITION)</b>			<b>5,900.00</b>

Report Ref No. CS/FCI19012884/Ktf3e2

**KONG SENG CHEONG**

Licensed Appraiser

DISCLAIMER OF LIABILITY TO THIRD PARTIES:- This Report is made solely for the use and benefit of the Client named on the front page of this Report.

No liability of responsibility whatsoever, in contract or tort, is accepted to any third party who may rely on the Report wholly or in part. Any third party acting or relying on this Report, in whole or in part, does so at his or her own risk.