

来發 (明 記) 摩 哆 有 限 公 司 LAI HUAT (MENG KEE) MOTOR PTE LTD

160 Sin Ming Drive #04-01, #04-02 & #07-03 Singapore 575722 Tel: 6453 8110 Fax: 6459 6267
GST No: M2-0128609-3
UEN: 199407592C

ESTIMATE

EST. No: EST0022767
Rioli

Page: 1 of 1
Your ref.: TP-SLL 882R AXA
Job No.: 70697
Our ref: 19.07.30
Payment:
Date: 18/7/2019

Attn

Vehicle No ...: SGA 8222K
Vehicle Model : Mazda 6
Accident on ...: 15/7/2019

Quantity	Unit	Description	Unit price	Disc. pct.	Amount
Supply of Parts:					
1.00	Pc	Rear bumper	1,152.90	25.00	864.68
1.00	Pc	Rear bumper reflector LH	52.65	25.00	39.49
1.00	Pc	Rear bumper reinforcement	492.70	25.00	369.53
Special nett item:					
1.00	Set	Rear reversing sensor + installation (4 pcs)	250.00		250.00
Labour & Misc:					
1.00		To knock dents on rear end panel and renew of parts	350.00		350.00
1.00		To spray paint (including rear bumper reinforcement)	400.00		400.00

Sub-Total	2,273.70
GST 7.00%	159.16
Total	S\$ 2,432.86

本公司拥有最先进的 CAROLINER MARK IV 机械，可提供给多种款式的车身及给于快速与准确的测量方式和大铁修理。除外，还有先进的 SAICO Deluxe 喷漆烘炉。

"Our services include the latest and reliable CAROLINER MARK IV repair bench, draw-aligner and the support dolly system to provide accurate re-alignment and speedy repairs. We also provide the new and advanced SAICO Deluxe oven heater for re-spraying all motor vehicles."

SINGAPORE ACCIDENT STATEMENT

IMPORTANT NOTICE

1. Please report correctly the details of the accident to speed up the claims process.
2. This Form must be completed by the Policyholder and/or the Authorised Driver.
3. Information provided must be as truthful and accurate as possible. Any wilful misrepresentation or withholding of material facts may allow insurance companies to repudiate policy liability.
4. The issue and acceptance of this Form by insurance companies is not an admission of policy liability on the part of the insurance companies.
5. **Any false reporting may be referred to the Police for investigation.**
6. This report will be forwarded by the insurers of the GIA Records Management Centre established by the General Insurance Association of Singapore (GIA) for archiving and that copies of this report will, for a fee, be made available upon application by interested parties.
7. By the lodgement of this report to the insurers, you hereby consent to the archiving of this report at the centre and to copies of the report being made available aforesaid.

ACCIDENT STATEMENT

Date Of Report	15/07/2019 15:25
Date Of Accident	15/07/2019 08:00
Exact Location Of Accident	JUNCTION OF CHOA CHU KANG NORTH 6
Country/State of Loss	SINGAPORE

DETAILS OF OWN VEHICLE

Vehicle Registration Number	SGA8222K
Insured/Policyholder	
Name Of Registered Owner	RIOLI
Co Reg No	0
Email Address	NOEMAIL
Mobile Phone No	(LOCAL) +65-92709111
Alternative Phone No	OFFICE-92709111

Vehicle Particulars

Manufacturer	MAZDA
Model	6
Exact Purpose for which vehicle was being used at time of accident	WORK PURPOSE
Are you claiming under your own insurance policy for repair to your vehicle?	NO
If No, Please state action to be taken	THIRD PARTY
Vehicle Category	PRIVATE CAR

Insurance Company

Name of Insurance Company	TOKIO MARINE INSURANCE SINGAPORE LTD
Type Of Coverage	COMPREHENSIVE
Fleet Policy	NO
Policy Number	19-MI000550-R02
Cover Note Number	

Driver

Name of Driver	LEE GUAN SENG
NRIC No	S2567363H
Date Of Birth	14/09/1964
Occupation	OUTDOOR
Date Of Driving Pass	29/09/1989
Driving Experience	29 YEARS AND 9 MONTHS
Gender	MALE
Mobile Number	(LOCAL) +65-92709111
Fax Number	
Contact Number	
Email Address	NOEMAIL

Address	91 WEST COAST DRIVE #06-22
Postcode	128017
Was driver an employee of the Insured's Company	NO
If No, Relationship of the Driver with the Insured	OWNER
Vehicle Registration Number of Driver's Own Vehicle	- - -
Insurance Company of Driver's Own Vehicle	- - -

General Information of the Accident

Type Of Accident	COLLISION - HEAD TO REAR
Weather Conditions	DRIZZLING
Road Surface	WET

Other Information

Was any foreign vehicle involved in this accident?	NO
Number of vehicles (including own vehicle) involved in the accident	2
Was any body injured in the Accident?	NO
Was any injured conveyed to hospital by ambulance?	
Was any other material or property damaged?	YES
I have been approached by unknown person(s) soliciting/offering accident claims assistance.	NO
Number of Passengers (Including Driver)	2
Passenger 1	NAME: : YEO HUI WEN GENDER: : FEMALE

Details of Police Action

Was the accident reported to the police?	NO
If Yes, Please state which Police Station	
Was notice of intended Prosecution given?	NO
If Yes, against whom?	

Circumstances of Accident

PLEASE REFER TO SKETCH PLAN.

Attachment(s)

Are accident photos available for attachment?	YES
Was there any video captured by Car Camera?	NO
Was there any audio recorded?	NO

DETAILS OF OTHER VEHICLE PROPERTY 1

Vehicle Registration Number	SLL882R
Vehicle Make/Model/Colour	BMW
Details Of Properties	
Vehicle Category	PRIVATE CAR
Name of Driver	LEE ZHI XIONG
NRIC/Passport Number	S8234907C
Contact Number	
Address	
Postcode	
Insurance Company Name	
Nature Of Damage	

No. Of Passenger (Including Driver)

SKETCH PLAN

IMPORTANT NOTICE

1. Please report correctly the details of the accident to speed up the claims process.
2. This Form must be completed by the Policyholder and/or the Authorised Driver.
3. Information provided must be as truthful and accurate as possible. Any wilful misrepresentation or withholding of material facts may allow insurance companies to repudiate policy liability.
4. The issue and acceptance of this Form by insurance companies is not an admission of policy liability on the part of the insurance companies.
5. Any false reporting may be referred to the Police for investigation.
6. The report will be forwarded by the insurers of the GIA Records Management Centre established by the General Insurance Association of Singapore (GIA) for archiving and that copies of this report will for a fee be made available upon application by interested parties.
7. By the lodgment of this report to the insurers, you hereby consent to the archiving of this report at the centre and to copies of the report being made available aforesaid.

8. Consent under the Personal Data Protection Act (PDPA)

I understand, acknowledge, agree and consent that:

- (a) My insurer, my workshop and the General Insurance Association of Singapore ("GIA") may/are permitted to collect, use, disclose and/or process my personal data/personal information set out in this [form] and any other personal information provided by me or possessed by my insurer (collectively the "Personal Information") and disclose and transfer such Personal Information to all insurer(s) who have insured vehicle(s) involved in this accident (all insurer(s) who have insured vehicle(s) involved in this accident shall be collectively referred to as the "Insurers"), the Insurers' lawyers/law firms, the Monetary Authority of Singapore and any relevant government agency/authority (such as the police), for the purpose(s) of:
 - (i) processing, handling and/or dealing with my claims including the settlement of the claims and any necessary investigations relating to the claims;
 - (ii) investigating the accident and/or my claims;
 - (iii) carrying out and/or dealing with my instructions or responding to any enquiries by me;
 - (iv) administering my claims (including the mailing of correspondence, statements, invoices, reports or notices to me, which could involve disclosure of certain personal data about me to bring about delivery of the same as well as on the external cover of envelopes/mail packages); and/or
 - (v) complying with applicable law in administering, processing, handling and/or dealing with my claims.(collectively the "Purposes")
- (b) all insurer(s) who have insured vehicle(s) involved in this accident and the Insurers' lawyers/law firms, may/are permitted to collect, use, disclose and/or process my Personal Information for one or more of the above Purposes; and
- (c) my Personal Information may/can be disclosed by any of the Insurers and/or GIA to their third party service providers or agents(including their lawyers/law firms), which may be sited outside of Singapore, for one or more of the above Purposes.
- (d) my Personal Information will also be collected and used to compile claims history for the purpose of fraud detection, investigation and management in present and all future claims.
- (e) the information so collected under (d) above may be shared / disclosed:
 - (i) to all insurers and/or any other third parties that assist in evaluating, investigating, controlling or managing fraud, regulators, law enforcement and government agencies as reasonably required for the purposes stated, or
 - (ii) for complying with requirements under any regulations, laws or court orders.

Policyholder's Signature
Date & Time:

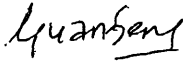

Driver's Signature
(If driver is not the policyholder)
Date & Time:

15 JUL 2019
15:28hrs

Reporting Centre Personnel's Signature
Name: Poh Kwee Choo
NRIC/FIN No.: S6840583A

Sketch Plan Pg. 2

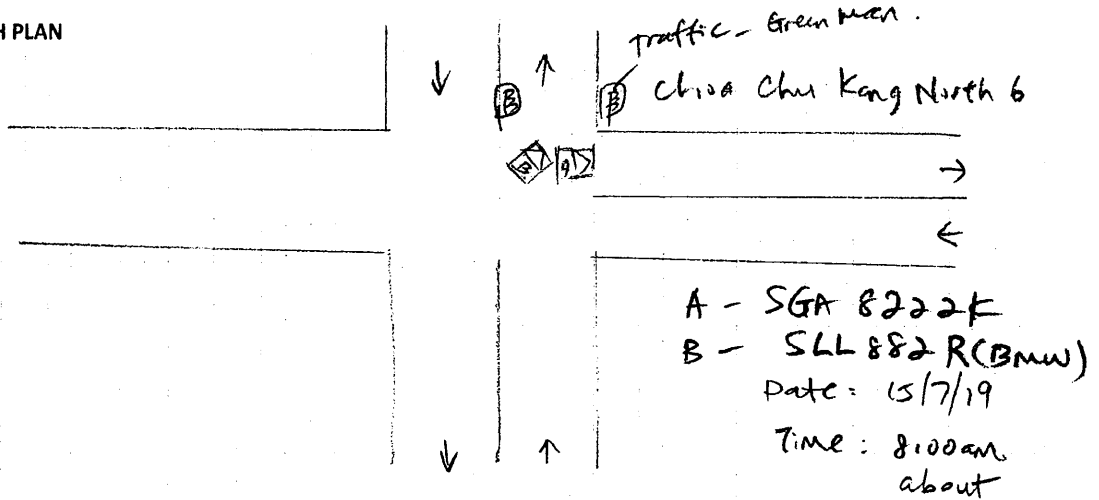
SKETCH PLAN

**DESCRIBE CIRCUMSTANCES OF THE ACCIDENT**

I was turning right at junction of Choa Chu Kang North 6 before turning the traffic show Green man I Couldn't ^{turn right} on my car then the vehicle BMW car knocked onto my behind. my car left behind dented and damaged. The car BMW right side front headlamp broken and bumper damaged

My car have a passenger inside my car.

Passenger : Yeo Hui Wen (Female)

DECLARATION

I/We declare the foregoing particulars are true in every respect.

Policyholder's Signature: _____
Date & Time: _____

Driver's Signature
(If driver is not the policyholder)

Date & Time: 15 JUL 2019

Reporting Centre: Police
Name: S6840565A
NRIC/FIN No.:

Tokio Marine Insurance Singapore Ltd.

(Company Reg. No.: 192300014M) (GST Reg No.: M2-0000023-4)
20 McCallum Street #09-01 Tokio Marine Centre Singapore 069046
T: (65) 6221 6111 F: (65) 6221 4355 / (65) 6224 0895 E: tmis@tokiomarine.com.sg W: www.tokiomarine.com

A member of the
Tokio Marine Group



TOKIO MARINE
INSURANCE GROUP

FORM MX1 H

Certificate of Insurance

MOTOR VEHICLES (THIRD-PARTY RISKS AND COMPENSATION) ACT (CHAPTER 189)
MOTOR VEHICLES (THIRD-PARTY RISKS AND COMPENSATION) RULES, 1960
ROAD TRANSPORT ACT, 1987 (MALAYSIA)
MOTOR VEHICLES (THIRD-PARTY RISKS) RULES, 1959 (MALAYSIA)

Policy No.: 19-MI000550-R02 (Private Motor Car)

1. **Index Mark and Registration Number of Vehicle** SGA8222K **Chassis No.:** JM6GJ1072G0212775
2. **Name of Policyholder** RIOLI
3. **Effective date of the Commencement of Insurance for the purposes of the Act** 20/04/2019
4. **Date of Expiry of Insurance** 19/04/2020
5. **Persons or Class of Persons entitled to drive***
Any person who is driving on the Policyholder's order or with their permission.
The hirer.
Any other person who is driving on the hirer's order or with his/ their permission.

* Provided that the Person driving is permitted in accordance with the licensing or other laws or regulations to drive the Motor Vehicle or has been so permitted and is not disqualified by order of a Court of Law or by reason of any enactment or regulation in that behalf from driving the Motor Vehicle. And provided further that the Motor Vehicle is registered under the Road Traffic Act and its registration under the Road Traffic Act has not been cancelled at the time of the accident loss or damage.

6. Limitations as to use*

Use for the carriage of passengers or goods in connection with the Policyholder's business or the hirer's business.
Use for social domestic and pleasure purpose and business purposes of the Policyholder or of any person to whom the vehicle is hired.

The Policy does not cover:-

- 1) Use for racing, pace-making, reliability trial or speed-testing.
- 2) Use whilst drawing a trailer except the towing (other than for reward) of any one disabled mechanically propelled vehicle.

* Limitations rendered inoperative by Section 8 of the Motor Vehicles (Third-Party Risks and Compensation) Act (Chapter 189) and Section 95 of the Road Transport Act, 1987 (Malaysia), are not to be included under these headings.

We hereby certify that the Policy to which this Certificate relates is issued in accordance with the provision of the Motor Vehicles (Third-Party Risks and Compensation) Act (Chapter 189) and Part IV of the Road Transport Act, 1987 (Malaysia).

Please refer to the Policy Schedule for full details, terms and conditions of the insurance.

IMPORTANT NOTICE

This Certificate is not transferable. During its currency, if the insurance is cancelled for whatsoever reason, you must return the Certificate to Tokio Marine Insurance Singapore Ltd. within 7 days thereof or, if the Certificate has been lost destroyed, you must make a statutory declaration to that effect. Failure to comply with this duty is an offence under Motor Vehicle (Third-Party Risks and Compensation) Act (Chapter 189).

ADDITIONAL INFORMATION

Account: 2382DDA

Insurance Plan:	Comprehensive Approved Workshop Plan		
Limit for total loss or theft:	Prevailing Market Value		
Policy Excess:	Own Damage Claims	SGD 2,500	
	Excess-Third Party (Sect II)	SGD 2,500	
	Windscreen Excess	SGD 100	

Tokio Marine Insurance Singapore Ltd.

Authorised Signature

> Back to OneMotoring

Enquire PARF/COE Rebate for Registered Vehicle

Vehicle Owner Particulars

Owner ID Type: Business

Owner ID: 968J

Vehicle Details

Vehicle No.: SGA8222K

Vehicle to be Exported: No

Intended Deregistration Date: 17 Jul 2019

Vehicle Make: MAZDA

Vehicle Model: MAZDA6 4-DOOR SEDAN 2.0L SP.6EAT

Primary Colour: Silver

Manufacturing Year: 2015

Engine No.: PE20670651

Chassis No.: JM6GJ1072G0212775

Maximum Power Output: 121.0 kW (162 bhp)

Open Market Value: \$19,978.00

Original Registration Date: 20 Oct 2015

First Registration Date: 20 Oct 2015

Transfer Count: 1

Actual ARF Paid: \$19,978.00

Intended PARF Rebate Details

PARF Eligibility: Yes

PARF Eligibility Expiry Date: 19 Oct 2025

PARF Rebate Amount: \$14,983.00

Intended COE Rebate Details

COE Expiry Date: 19 Oct 2025

COE Category: B - Car above 1600cc or 97kW (130bhp)

COE Period(Years): 10

QP Paid: \$62,101.00

COE Rebate Amount: \$38,846.00

Total Rebate Amount: \$53,829.00

The information contained herein is correct as at 17 Jul 2019

OK

Enquire Vehicle Insurance Details

Vehicle No.	Incident Date/Time	Search Status	Insurance Company Code	Insurance Company Name
SLL882R	15 Jul 2019 / 08:00:00	Successful	A12	AXA INSURANCE PTE LTD

Previous OK



Thank you

Lai Mei Ling Deborah has successfully logged out.
Your last login date and time was 15 Jul 2019, 15:36:31.

To return to ONE.MOTORING, please click [here](#)
For security reasons, please **CLEAR YOUR CACHE** after each session.

Session Transaction History

S/No.	Asset Type	Asset ID	Asset Owner ID	Transaction Type	Transaction Amount(S\$)
1	Vehicle	SLL882R	-	18.32 Insurance Enquiry (GIRO Payment)	7.49