

SINGAPORE ACCIDENT STATEMENT

IMPORTANT NOTICE

1. Please report correctly the details of the accident to speed up the claims process.
2. This Form must be completed by the Policyholder and/or the Authorised Driver.
3. Information provided must be as truthful and accurate as possible. Any wilful misrepresentation or withholding of material facts may allow insurance companies to repudiate policy liability.
4. The issue and acceptance of this Form by insurance companies is not an admission of policy liability on the part of the insurance companies.
5. **Any false reporting may be referred to the Police for investigation.**
6. This report will be forwarded by the insurers of the GIA Records Management Centre established by the General Insurance Association of Singapore (GIA) for archiving and that copies of this report will, for a fee, be made available upon application by interested parties.
7. By the lodgement of this report to the insurers, you hereby consent to the archiving of this report at the centre and to copies of the report being made available aforesaid.

ACCIDENT STATEMENT

Date Of Report	15/07/2019 17:14
Date Of Accident	15/07/2019 11:20
Exact Location Of Accident	ECP TOWARDS CHANGI (AFTER AMBER RD EXIT)
Country/State of Loss	SINGAPORE

DETAILS OF OWN VEHICLE

Vehicle Registration Number	SMH9115Y
Insured/Policyholder	
Name Of Registered Owner	SYLLYS AUTO PTE LTD
Co Reg No	201634359K
Email Address	NOEMAIL
Mobile Phone No	(LOCAL) +65-91178998
Alternative Phone No	OFFICE-96985643

Vehicle Particulars

Manufacturer	TOYOTA
Model	PRIUS HYBRID-1.8 S (A)
Exact Purpose for which vehicle was being used at time of accident	FERRYING PASSENGERS
Are you claiming under your own insurance policy for repair to your vehicle?	NO
If No, Please state action to be taken	THIRD PARTY
Vehicle Category	PRIVATE CAR

Insurance Company

Name of Insurance Company	TOKIO MARINE INSURANCE SINGAPORE LTD
Type Of Coverage	COMPREHENSIVE
Fleet Policy	NO
Policy Number	19-MS001700-R00
Cover Note Number	

Driver

Name of Driver	TAN CHAI SIN
NRIC No	S8031361F
Date Of Birth	29/09/1980
Occupation	OUTDOOR
Date Of Driving Pass	10/03/2006
Driving Experience	13 YEARS AND 4 MONTHS
Gender	MALE
Mobile Number	(LOCAL) +65-91178998
Fax Number	
Contact Number	
Email Address	NOEMAIL

Address	BLK 56 PUNGGOL WALK #14-13
Postcode	828833
Was driver an employee of the Insured's Company	NO
If No, Relationship of the Driver with the Insured	OTHER - HIRER
Vehicle Registration Number of Driver's Own Vehicle	-
	-
	-
Insurance Company of Driver's Own Vehicle	-
	-
	-

General Information of the Accident

Type Of Accident	COLLISION - HEAD TO REAR
Weather Conditions	CLEAR
Road Surface	DRY

Other Information

Was any foreign vehicle involved in this accident?	NO
Number of vehicles (including own vehicle) involved in the accident	2
Was any body injured in the Accident?	YES
Was any injured conveyed to hospital by ambulance?	NO
Was any other material or property damaged?	YES
I have been approached by unknown person(s) soliciting/offering accident claims assistance.	NO
Number of Passengers (Including Driver)	1

Details of Police Action

Was the accident reported to the police?	NO
If Yes, Please state which Police Station	
Was notice of intended Prosecution given?	NO
If Yes, against whom?	

Circumstances of Accident

ON 15/JUL/2019@1120HRS, I WAS TRAVELLING ALONG ECP (TOWARDS CHANGI). THE CAR INFRONT APPLIED BRAKES AND I FOLLOW SUIT. A FEW SECONDS LATER, I FELT AN IMPACT TO THE REAR OF MY CAR (VEHICLE A). I REALISED A CAR (VEHICLE B) HAD COLLIDED ONTO THE REAR OF MY CAR. I FELT SOME PAIN TO MY NECK & SHOULDERS.

Attachment(s)

Are accident photos available for attachment?	YES
Was there any video captured by Car Camera?	YES
Was there any audio recorded?	NO

DETAILS OF OTHER VEHICLE PROPERTY 1

Vehicle Registration Number	SGE1968Y
Vehicle Make/Model/Colour	CITROEN GRAND C4 PICASSO / WHITE
Details Of Properties	FRONT PORTION
Vehicle Category	PRIVATE CAR
Name of Driver	SHI YOUJIAN, EUGENE
NRIC/Passport Number	S7236837A
Contact Number	90629000
Address	
Postcode	
Insurance Company Name	
Nature Of Damage	
No. Of Passenger (Including Driver)	

DETAILS OF INJURED PERSON 1

Name	TAN CHAI SIN
Approximate Age	47
Injuries Sustain	SHOULDERS & NECK
Injured person in which vehicle?	SMH9115Y
Were seat belts worn?	YES
Was this injured conveyed to hospital by ambulance?	NO
Address	BLK 56 PUNGGOL WALK #14-13
Postcode	828833

Sketch Plan

SKETCH PLAN

IMPORTANT NOTICE

1. Please report correctly the details of the accident to speed up the claims process.
2. This Form must be completed by the Policyholder and/or the Authorised Driver.
3. Information provided must be as truthful and accurate as possible. Any wilful misrepresentation or withholding of material facts may allow insurance companies to repudiate policy liability.
4. The issue and acceptance of this Form by insurance companies is not an admission of policy liability on the part of the insurance companies.
5. Any false reporting may be referred to the Police for investigation.
6. The report will be forwarded by the insurers of the GIA Records Management Centre established by the General Insurance Association of Singapore (GIA) for archiving and that copies of this report will for a fee be made available upon application by interested parties.
7. By the lodgment of this report to the insurers, you hereby consent to the archiving of this report at the centre and to copies of the report being made available aforesaid.
8. **Consent under the Personal Data Protection Act (PDPA)**

I understand, acknowledge, agree and consent that:

- (a) My insurer, my workshop and the General Insurance Association of Singapore ("GIA") may/are permitted to collect, use, disclose and/or process my personal data/personal information set out in this [form] and any other personal information provided by me or possessed by my insurer (collectively the "Personal Information") and disclose and transfer such Personal Information to all insurer(s) who have insured vehicle(s) involved in this accident (all insurer(s) who have insured vehicle(s) involved in this accident shall be collectively referred to as the "Insurers"), the Insurers' lawyers/law firms, the Monetary Authority of Singapore and any relevant government agency/authority (such as the police), for the purpose(s) of:
 - (i) processing, handling and/or dealing with my claims including the settlement of the claims and any necessary investigations relating to the claims;
 - (ii) investigating the accident and/or my claims;
 - (iii) carrying out and/or dealing with my instructions or responding to any enquiries by me;
 - (iv) administering my claims (including the mailing of correspondence, statements, invoices, reports or notices to me, which could involve disclosure of certain personal data about me to bring about delivery of the same as well as on the external cover of envelopes/mail packages); and/or
 - (v) complying with applicable law in administering, processing, handling and/or dealing with my claims.(collectively the "Purposes")
- (b) all insurer(s) who have insured vehicle(s) involved in this accident and the Insurers' lawyers/law firms, may/are permitted to collect, use, disclose and/or process my Personal Information for one or more of the above Purposes; and
- (c) my Personal Information may/can be disclosed by any of the Insurers and/or GIA to their third party service providers or agents(including their lawyers/law firms), which may be sited outside of Singapore, for one or more of the above Purposes.
- (d) my Personal Information will also be collected and used to compile claims history for the purpose of fraud detection, investigation and management in present and all future claims.
- (e) the information so collected under (d) above may be shared / disclosed:
 - (i) to all insurers and/or any other third parties that assist in evaluating, investigating, controlling or managing fraud, regulators, law enforcement and government agencies as reasonably required for the purposes stated, or
 - (ii) for complying with requirements under any regulations, laws or court orders.

Policyholder's Signature
Date & Time:

15 JUL 2019

Driver's Signature
(If driver is not the policyholder)
Date & Time:

15 JUL 2019

Reporting Centre Personnel's Signature
Name:
NRIC/FIN No.:

15 JUL 2019

Sketch Plan #2

SKETCH PLAN

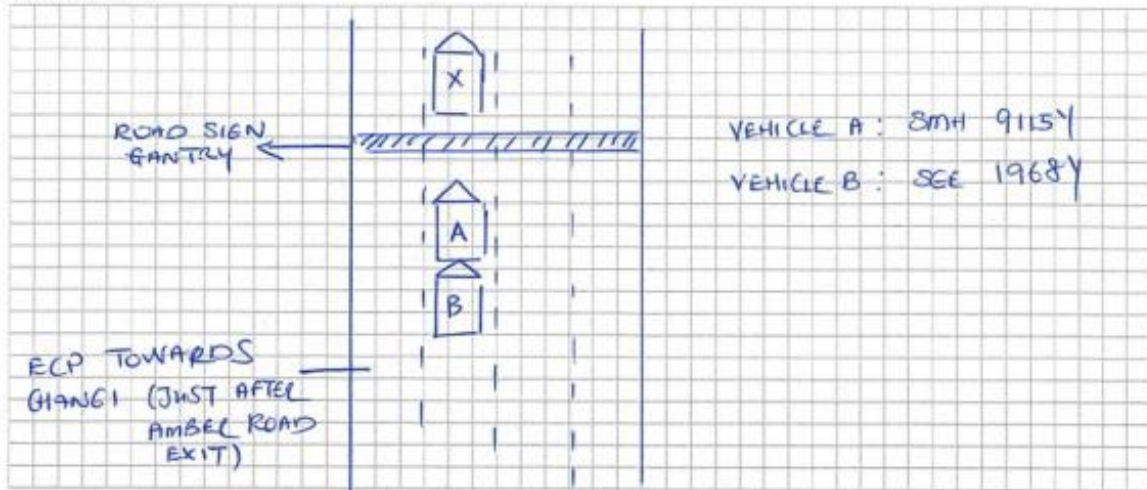

DESCRIBE CIRCUMSTANCES OF THE ACCIDENT

ON 13/JUL/2019 @ 1120HRS, I WAS TRAVELLING ALONG ECP (TOWARDS CHANGI). THE CAR IN FRONT APPLIED BRAKES AND I FOLLOW SUIT. A FEW SECONDS LATER, I FELT AN IMPACT TO THE REAR OF MY CAR (VEHICLE A). I REALISED A CAR (VEHICLE B) HAD COLLIDED ONTO THE REAR OF MY CAR. I FELT SOME PAIN TO MY NECK & SHOULDERS.

DECLARATION

I/We declare the foregoing particulars are true in every respect.

Policyholder's Signature

Date & Time:

15 JUL 2019

Driver's Signature

(If driver is not the policyholder)

Date & Time:

15 JUL 2019

Reporting Centre Personnel's Signature

Name:

NRIC/FIN No.:

15 JUL 2019

REPUBLIC OF SINGAPORE
IDENTITY CARD NO. S8031361F



NAME
TAN CHAI SIN
(CHEN JIAXIN)
陈甲欣
Race
CHINESE
Date of birth
20.09.1980
Country of birth
SINGAPORE

Land Transport Authority



VOCATIONAL LIC
Licence No: S8031361F
Name: TAN CHAI SIN (CHEN JIAXIN)
Card Issue Date: 14/03/2018
Please visit www.lta.gov.sg to check the status of this vocational licence

REPUBLIC OF SINGAPORE DRIVING LICENCE



Licence No: S8031361F
Name: TAN CHAI SIN (CHEN JIAXIN)
Date of birth: 20 Sep 1980
Issue Date: 10 Mar 2006
Barcode: 0014057320

HP. 91178998

Barcode: 4870910



NRIC No: S8031361F
Date of issue: 20-01-2011
58 PONGOL WALK #14-13
SINGAPORE 828033
NRIC No: S8031361F Date: 08/12/2015

This card is not transferable and is the property of the Land Transport Authority (LTA). It must be surrendered to LTA on request. If found, please return to LTA, 10 Sin Ming Drive, Singapore 575701.

Type	Description	Issue Date
13	PRIVATE HTRF CAR VL	14/03/2018

Barcode: 6

LICENSED TO DRIVE VEHICLES IN THE FOLLOWING CLASSES:

Motor Cars < 3000kg with < 7 passengers, exclusive of the driver, and other motor vehicles < 2500kg

Issue Date: 10 Mar 2006

Barcode: S8031361F

Tokio Marine Insurance Singapore Ltd.

(Company Reg. No.: 192300014M) (GST Reg No.: M2-000023-4)

20 McCallum Street #09-01 Tokio Marine Centre Singapore 069046

T: (65) 6221 6111 F: (65) 6221 4355 / (65) 6224 0895 E: tmis@tokiomarine.com.sg W: www.tokiomarine.com

A member of the
Tokio Marine GroupTOKIO MARINE
INSURANCE GROUP

FORM MX1H

Certificate of Insurance

MOTOR VEHICLES (THIRD-PARTY RISKS AND COMPENSATION) ACT (CHAPTER 189)
MOTOR VEHICLES (THIRD-PARTY RISKS AND COMPENSATION) RULES, 1960
ROAD TRANSPORT ACT, 1987 (MALAYSIA)
MOTOR VEHICLES (THIRD-PARTY RISKS) RULES, 1959 (MALAYSIA)

Policy No.: 19-MS001700-R00 (Private Motor Car)

1. **Index Mark and Registration Number of Vehicle** SMH9115Y **Chassis No.:** ZVW508035965
2. **Name of Policyholder** SYLLYS AUTO PTE LTD
3. **Effective date of the Commencement of Insurance for the purposes of the Act** 14/02/2019
4. **Date of Expiry of Insurance** 13/02/2020
5. **Persons or Class of Persons entitled to drive***
 Any person who is driving on the Policyholder's order or with their permission.
 The hirer.
 Any other person who is driving on the hirer's order or with his/ their permission.

* Provided that the Person driving is permitted in accordance with the licensing or other laws or regulations to drive the Motor Vehicle or has been so permitted and is not disqualified by order of a Court of Law or by reason of any enactment or regulation in that behalf from driving the Motor Vehicle. And provided further that the Motor Vehicle is registered under the Road Traffic Act and its registration under the Road Traffic Act has not been cancelled at the time of the accident loss or damage.

6. **Limitations as to use***

Use for the carriage of passengers or goods in connection with the Policyholder's business or the hirer's business.
 Use for social domestic and pleasure purpose and business purposes of the Policyholder or of any person to whom the vehicle is hired.

The Policy does not cover:-

- 1) Use for racing, pace-making, reliability trial or speed-testing.
- 2) Use whilst drawing a trailer except the towing (other than for reward) of any one disabled mechanically propelled vehicle.

* Limitations rendered inoperative by Section 8 of the Motor Vehicles (Third-Party Risks and Compensation) Act (Chapter 189) and Section 93 of the Road Transport Act, 1987 (Malaysia), are not to be included under these headings.

We hereby certify that the Policy to which this Certificate relates is issued in accordance with the provision of the Motor Vehicles (Third-Party Risks and Compensation) Act (Chapter 189) and Part IV of the Road Transport Act, 1987 (Malaysia).

Please refer to the Policy Schedule for full details, terms and conditions of the insurance.

IMPORTANT NOTICE

This Certificate is not transferable. During its currency, if the insurance is cancelled for whatsoever reason, you must return the Certificate to Tokio Marine Insurance Singapore Ltd. within 7 days thereof or, if the Certificate has been lost destroyed, you must make a statutory declaration to that effect. Failure to comply with this duty is an offence under Motor Vehicle (Third-Party Risks and Compensation) Act (Chapter 189).

ADDITIONAL INFORMATION

Account: 0748DDA

Insurance Plan:	Comprehensive Approved Workshop Plan		
Limit for total loss or theft:	Prevailing Market Value		
Policy Excess:	Own Damage Claims	SGD 2,500	(In Addition To Own Damage Claims Excess)
	Excess-Third Party (Sect II)	SGD 2,000	
	Young/Inexperienced Driver	SGD 1,500	
	Windscreen Excess	SGD 100	
Financial Interest:	TAI THONG LEE TRADING PTE LTD		

Tokio Marine Insurance Singapore Ltd.

Authorised Signature

User Name: Chong Yi Shan Medalline -

Printed 15/02/2019

SYLLYS AUTO PTE LTD

BLK 473 #05-746 ANG MO KIO AVE 10 S(560473)

Reg No. 201634359K

VEHICLE RENTAL AGREEMENT

Kindly fill up all of the details below

CAR MODEL/CARPLATE:

SMH 9115Y Toyota Prius

HIRER'S NAME:

Tan Chai Sin

NRIC/PASSPORT NO.:

S8031361F

DOB: 29-9-1980

DRIVING LICENSE NO.:

S8031361F

ADDRESS:

56 Punggol Walk #14-13 S828833

CONTACT NO.:

9117 8998

NEXT OF KIN CONTACT: Dylan

HOME NO:

9720 4881

RENTAL DEPOSIT:

\$500

UPFRONT RENTAL:

DATE OF COMMENCE:

27/2/2019

TIME OF COMENCE:

330 pm.

EMAIL:

Jeff.tan@smar.com

RENTAL RATE:

\$78 per day

FUEL LEVEL:

2 bar

CONTRACT VAILITY:

6 mths.

VEHICLE MILEAGE:

D=DENT S=SCRATCHES C=CHIPS R=RUST M=MISSING

REMARKS:

Left Side



Right Side



Back



Front



Top

Signed by THE OWNER

Name: SOO YI LIANG

For and behalf of

SYLLYS AUTO PTE LTD



Signed by THE HIRER

SMH 9115Y - Photo (1)



SMH 9115Y - Photo (2)



SMH 9115Y - Photo (3)



SMH 9115Y - Photo (4)



SMH 9115Y - Photo (5)





SMH 9115Y - Photo (7)



SMH 9115Y - Photo (9)



SMH 9115Y - Photo (10)



SMH 9115Y - Photo (11)



SMH 9115Y - Photo (12)







