

SINGAPORE ACCIDENT STATEMENT

IMPORTANT NOTICE

1. Please report correctly the details of the accident to speed up the claims process.
2. This Form must be completed by the Policyholder and/or the Authorised Driver.
3. Information provided must be as truthful and accurate as possible. Any wilful misrepresentation or withholding of material facts may allow insurance companies to repudiate policy liability.
4. The issue and acceptance of this Form by insurance companies is not an admission of policy liability on the part of the insurance companies.
5. **Any false reporting may be referred to the Police for investigation.**
6. This report will be forwarded by the insurers of the GIA Records Management Centre established by the General Insurance Association of Singapore (GIA) for archiving and that copies of this report will, for a fee, be made available upon application by interested parties.
7. By the lodgement of this report to the insurers, you hereby consent to the archiving of this report at the centre and to copies of the report being made available aforesaid.

ACCIDENT STATEMENT

Date Of Report	15/07/2019 16:19
Date Of Accident	15/07/2019 11:50
Exact Location Of Accident	AROUND LAVENDER
Country/State of Loss	SINGAPORE

DETAILS OF OWN VEHICLE

Vehicle Registration Number	SLD596J
Insured/Policyholder	
Name Of Registered Owner	FU SHU YI
NRIC No	S8124529J
Email Address	FUSHUYI381@GMAIL.COM
Mobile Phone No	(LOCAL) +65-98253545
Alternative Phone No	OFFICE-98253545
Vehicle Particulars	
Manufacturer	AUDI
Model	A3 SEDAN 1.4 TFSI (ATTRACTION)
Exact Purpose for which vehicle was being used at time of accident	
Are you claiming under your own insurance policy for repair to your vehicle?	NO
If No, Please state action to be taken	REPORTING ONLY
Vehicle Category	PRIVATE CAR

Insurance Company

Name of Insurance Company	AIG ASIA PACIFIC INSURANCE PTE. LTD.
Type Of Coverage	COMPREHENSIVE
Fleet Policy	NO
Policy Number	2100468897-03
Cover Note Number	

Driver

Name of Driver	FU SHU YI
NRIC No	S8124529J
Date Of Birth	03/08/1981
Occupation	INDOOR
Date Of Driving Pass	06/02/2003
Driving Experience	16 YEARS AND 5 MONTHS
Gender	FEMALE
Mobile Number	(LOCAL) +65-98253545
Fax Number	
Contact Number	OFFICE-98253545
Email Address	FUSHUYI381@GMAIL.COM

Address	APT BLK 63B LENGKOK BAHRU #20-352
Postcode	152063
Was driver an employee of the Insured's Company	NO
If No, Relationship of the Driver with the Insured	OWNER
Vehicle Registration Number of Driver's Own Vehicle	-
	-
	-
Insurance Company of Driver's Own Vehicle	-
	-
	-

General Information of the Accident

Type Of Accident	SIDE SWIPE
Weather Conditions	CLEAR
Road Surface	DRY

Other Information

Was any foreign vehicle involved in this accident?	NO
Number of vehicles (including own vehicle) involved in the accident	2
Was any body injured in the Accident?	NO
Was any injured conveyed to hospital by ambulance?	NO
Was any other material or property damaged?	YES
I have been approached by unknown person(s) soliciting/offering accident claims assistance.	NO
Number of Passengers (Including Driver)	1

Details of Police Action

Was the accident reported to the police?	NO
If Yes, Please state which Police Station	
Was notice of intended Prosecution given?	NO
If Yes, against whom?	

Circumstances of Accident

I WAS DRIVING ALONG LAVENDER STREET, WHILE CHANGING LANE, A TAXI DROVE UP TO MY LIGHT SIDE CLOSE , AND HIT MY RIGHT SIDE MIRROR. WE STOPPED BY THE ROADSIDE TO INSPECT OUR SIDE MIRRORS. HIS WAS OK. MINE WAS TWISTED AND MIRROR BROKE. THE DRIVER LEFT AFTER CHECKING I'M OK. WE DIDN'T MANAGED TO EXCHANGE CONTACTS THOUGH.

Attachment(s)

Are accident photos available for attachment?	YES
Was there any video captured by Car Camera?	NO
Was there any audio recorded?	NO

DETAILS OF OTHER VEHICLE PROPERTY 1

Vehicle Registration Number	
Vehicle Make/Model/Colour	
Details Of Properties	
Vehicle Category	TAXI
Name of Driver	
NRIC/Passport Number	
Contact Number	
Address	
Postcode	
Insurance Company Name	
Nature Of Damage	
No. Of Passenger (Including Driver)	

Sketch Plan

SKETCH PLAN

IMPORTANT NOTICE

1. Please report correctly the details of the accident to speed up the claims process.
2. This Form must be completed by the Policyholder and/or the Authorised Driver.
3. Information provided must be as truthful and accurate as possible. Any wilful misrepresentation or withholding of material facts may allow insurance companies to repudiate policy liability.
4. The issue and acceptance of this Form by insurance companies is not an admission of policy liability on the part of the insurance companies.
5. Any false reporting may be referred to the Police for investigation.
6. The report will be forwarded by the insurers of the GIA Records Management Centre established by the General Insurance Association of Singapore (GIA) for archiving and that copies of this report will for a fee be made available upon application by interested parties.
7. By the lodgment of this report to the insurers, you hereby consent to the archiving of this report at the centre and to copies of the report being made available aforesaid.
8. **Consent under the Personal Data Protection Act (PDPA)**

I understand, acknowledge, agree and consent that:

- (a) My insurer, my workshop and the General Insurance Association of Singapore ("GIA") may/are permitted to collect, use, disclose and/or process my personal data/personal information set out in this [form] and any other personal information provided by me or possessed by my insurer (collectively the "Personal Information") and disclose and transfer such Personal Information to all insurer(s) who have insured vehicle(s) involved in this accident (all insurer(s) who have insured vehicle(s) involved in this accident shall be collectively referred to as the "Insurers"), the Insurers' lawyers/law firms, the Monetary Authority of Singapore and any relevant government agency/authority (such as the police), for the purpose(s) of:
 - (i) processing, handling and/or dealing with my claims including the settlement of the claims and any necessary investigations relating to the claims;
 - (ii) investigating the accident and/or my claims;
 - (iii) carrying out and/or dealing with my instructions or responding to any enquiries by me;
 - (iv) administering my claims (including the mailing of correspondence, statements, invoices, reports or notices to me, which could involve disclosure of certain personal data about me to bring about delivery of the same as well as on the external cover of envelopes/mail packages); and/or
 - (v) complying with applicable law in administering, processing, handling and/or dealing with my claims (collectively the "Purposes")
- (b) all insurer(s) who have insured vehicle(s) involved in this accident and the Insurers' lawyers/law firms, may/are permitted to collect, use, disclose and/or process my Personal Information for one or more of the above Purposes; and
- (c) my Personal Information may/can be disclosed by any of the Insurers and/or GIA to their third party service providers or agents (including their lawyers/law firms), which may be sited outside of Singapore, for one or more of the above Purposes.
- (d) my Personal Information will also be collected and used to compile claims history for the purpose of fraud detection, investigation and management in present and all future claims.
- (e) the information so collected under (d) above may be shared / disclosed:
 - (i) to all insurers and/or any other third parties that assist in evaluating, investigating, controlling or managing fraud, regulators, law enforcement and government agencies as reasonably required for the purposes stated, or
 - (ii) for complying with requirements under any regulations, laws or court orders.

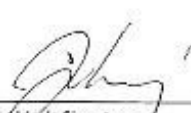

Policyholder's Signature
Date & Time:

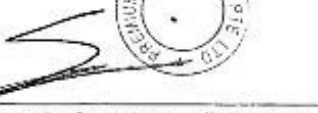
Driver's Signature
(If driver is not the policyholder)
Date & Time:

Reporting Centre Personnel's Signature
Name: WONG HONG SEAH, GEORGE
NRIC/FIN No.: C29871437X

Sketch Plan #2

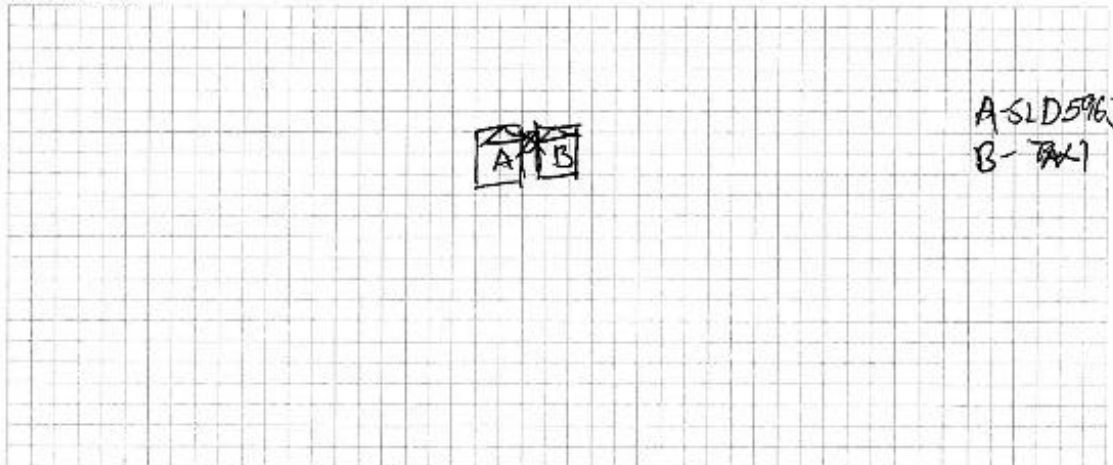
SKETCH PLAN



A-SLD596J
B-TAXI

DESCRIBE CIRCUMSTANCES OF THE ACCIDENT

I was driving along lavender street, while changing lane, a taxi drove up to ~~the~~ my light side ~~and~~ close, and hit my right side mirror.

we stopped by the roadside to inspect ~~the~~ our side mirrors. His was ok. mine was twisted and mirror broke. The driver left after checking I am ok. We didn't managed to exchange contacts though.

DECLARATION

I/We declare the foregoing particulars are true in every respect.

Policyholder's Signature
Date & Time:

Driver's Signature
(If driver is not the policyholder)
Date & Time:

Reporting Centre Personnel's Signature
Name: Wong, Hon, Seng, George
NRIC/FIN No.: G2187142

GP/AVC/ST/2018/00000000000000000000

Accident Photo

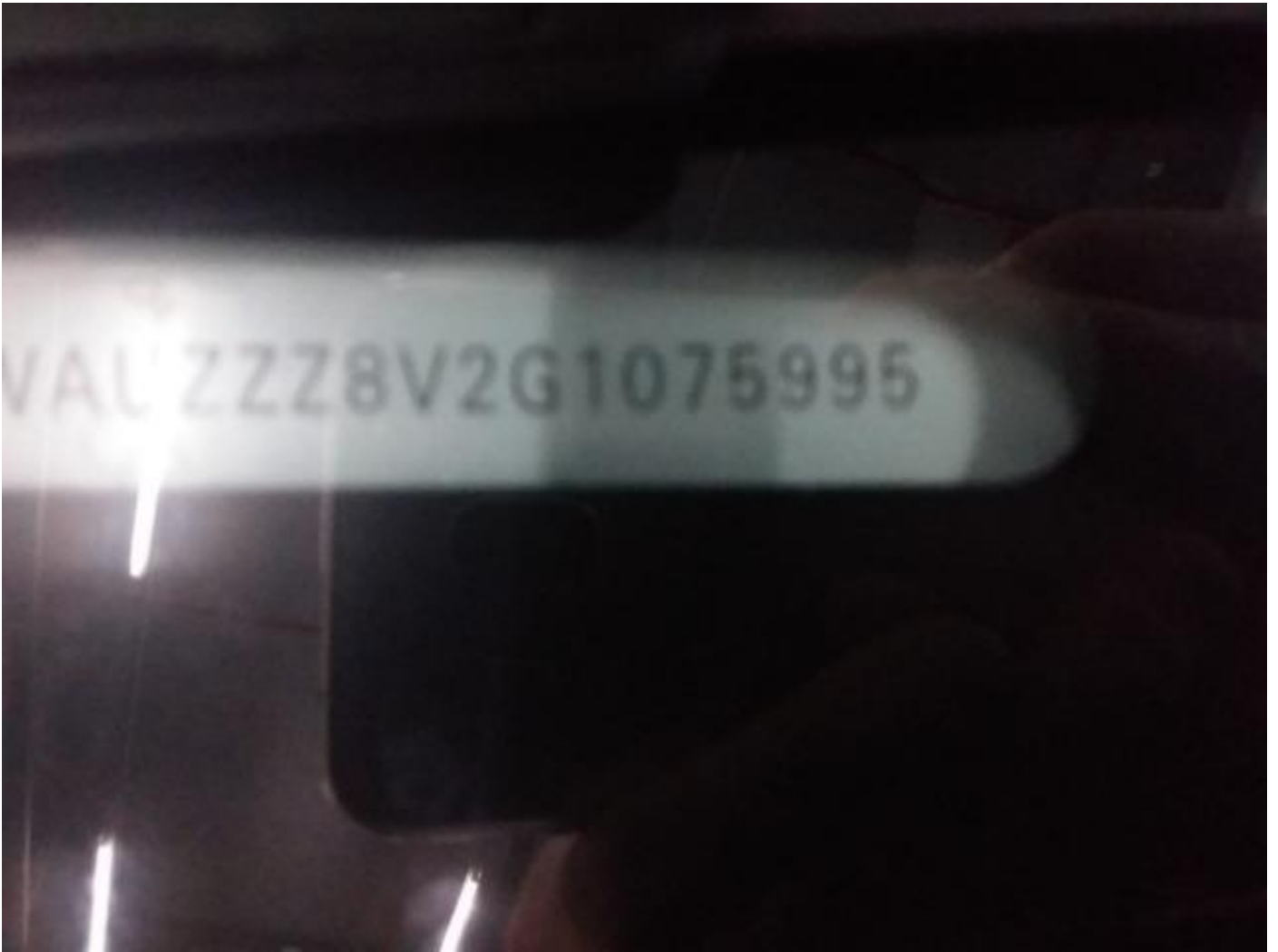

Accident Photo



Accident Photo



Accident Photo



Accident Photo



Accident Photo



Addendum Sheet



GENERAL INSURANCE ASSOCIATION OF SINGAPORE RECORDS MANAGEMENT CENTRE
6 Raffles Quay #18-00 Singapore 048580
Tel (65) 6224 0010 Fax (65) 6224 0030
Operating Hours : Monday to Friday, 09:00 – 17:00
UEN: S66550020G / GST Reg. No.: TM400017735

IMPORTANT NOTE: Please submit the completed Addendum form to the same Authorised Reporting Centre with whom you submitted the Original Report.

ADDENDUM

(A) PARTICULARS OF PERSON MAKING THE AMENDMENTS:

Original Report No : MPA119092432 Vehicle Registration No: SLD596J
Name (as shown in NRIC) : FU SHU YI NRIC/FIN/Passport No : S8124529J
(*Vehicle Driver / Vehicle Owner) (*) Please delete as appropriate
Address : APT BLK 63B LENGKOK BAHRU #20-352 Singapore (152063)
Contact (Tel) : _____ Mobile No. : 98253545
Email Address : FUSHUYI381@GMAIL.COM
Date of Accident : 15/07/2019 Time of Accident : 11:50
Place of Accident : AROUND LAVENDER
Insurance Company : AIG ASIA PACIFIC INSURANCE PTE. LTD.

(B) ADDITIONAL INFORMATION / AMENDMENTS:

I have made a report on the above mentioned accident and would like to include additional information or make the following amendments:

TO COVERT THE REPORT FROM OWN POLICY CLAIMS TO REPORTING ONLY.

Policyholder / Driver's Signature
Date:

Reporting Centre Personnel's Signature

Name: WONG KHONG SENG, George
NRIC/FIN No.: G2987143X
Date: 15/8/19