

22/03/2002

ASS. REC. BY:

REP.

CS/SHO19012591/ET#321

Special Instruction:

Surveyor: Steve

ASSIGNMENT (Office)

From (Person): Chan Shu Hui Agnes

SOMP0

Date/Time: 17/7/19

Estimated Cost: Bill to:

OD / TP / WS / TP RES / OD RES / EVA / INV / MV / CS

To Inspect Vehicle No: SKF 6270K

Insured: GBC 9254K

at Workshop m/s Yew Tee Automobile Tech

Tel: 67622081

of 31K6 Woodland Road

Policy No: D18MTPCVE001358

Claim No: CMTD1903372

Sum Insured:

Excess:

Make of Veh:

D.O.A. 10/7/19

(Client's Record)

CA / REV / REP. / REV 24 HRS

18.7.19 10:00a.m o/w

H.O.D. Endorsement:

Date/Time: 17.7.19 10:25a.m

Person Contacted: Shu Yee

Vehicle-IN OUT

Date/Time	Action/Instruction (✓) Estimate Inspection: Yew Tee Industrial Estate Block 6 Woodland Road 399F
	SKF 6270K X
	GBC 9254K X

REF: SMD

ASSIGNMENT

From:

Date:

18.7.2019

Estimated Cost:

OD / TP / WS / TP RES / OD RES / EVA / INV / MV

To Inspect Vehicle No: SKF 6270K

at Workshop m/s Yew Tee Auto mobile
of Block 6 woodland Road 399F

Insured:

Policy No.

Claims No.

Sum Insured:

Excess:

(Client's Record)

Make of Veh: 10-000-m owner waiting

(Policy Condition)

Remark: The veh had commenced its
repair at the time of inspection.

N/S	O/S

Bal. or Market Value:

IDAC Accident Rpt: Consistent? : Yes or No

GIA / PR Seen: Consistent? : Yes or No

Est. Repairs: days Res.: Yes or No

Lum Sum: % 3 Val.: Yes or No

CA / REV / REP. / 24 HRS

my

Vehicle: IN / OUT

Date:

Person Contacted:

Veh No:

SKF 6270K

Yr Regn:

21/06/12

Type: M.Car / M.Cycle / Bus / Van / Lorry / Taxi / Prime Mover /

Truck / Trailer or

Make:

Honda Stream

C.C

1799

Colour:

Blue

A/C:

Insured / Std / NI / NA

Sp. Reading:

107485

T/Radio:

Insured / Std / NI / NA

Eng/No:

C/No:

JHMRN 6860CC 200051

Gen. Cond: Good / Fair / Poor / Burnt

Steering: Inorder / Jammed / Leaked / Burnt or

Brake: Inorder / Jammed / Leaked / Burnt or

Modi: Nil / S/Rim / STD A/Rim or

Tyre Size:

F:

195/65R15

R:

11

BS / DUN / EXNOVA / GY / FS / LIZA / MIC / OHTSU / PIR / SUMI /

TOYO / YOKO or

Front

Rear

R/Bal.

5

mm

R/Bal.

5

mm

L/Bal.

5

mm

L/Bal.

5

mm

D.O.A.

10/7/19

D.O.I.

18/7/19

Survey held at

Yew Tee

Des. of Damages: Frt / Rear / O/S / N/S / U/C / Rooftop or

Frt RH

The U/C / Chassis frame / Body Structure affected due to collision.

Date / Time

Action / Instruction

MV- 45,000

PV- 41,519

NV- 3481

RECEIVED 05 AUG 2019

21/8/19 Finalize confirm \$890, 3 days (Vinn)

5/3/19 Refinalized lump sum \$900 Cred: 3546.99; 7906)

Date/Time, File Pass to?



Preli. Report

1) 5/8 Typist



Final Report

Date/Time, File Return to?

2)

Days Of Repair: 3

Resurvey No. of Trip: -

Survey Fee:

250

Transportation:

S + RS, SI

Photos

Others

TOTAL

11

261

Add Fee:



Site Insp (\$)



Interview (\$)



Tech. Invs (\$)



Weekend (\$)

Report Format:

TP

Lump Sum / I.B.I. (\$)

900/-



LKK Auto Consultants Pte Ltd (Co.Reg.No:199607198R)

51 Ubi Ave 1 #01-25, Paya Ubi Industrial Park

Singapore 408933

Tel: 6256-3561 Fax: 6844-8805 Email: sur@lkkauto.com; assignments@lkkauto.com

To: Somp Insurance Singapore Pte. Ltd.
50 Raffles Place
#05-01/06, Singapore Land Tower
Singapore 048623

From: LKK Auto Consultants Pte Ltd
51 Ubi Ave 1 #01-25
Paya Ubi Industrial Park
Singapore 408933

Attn: Melvin Ye

Date: 22 Jul 2019

Preliminary Advice

Insured Vehicle No	: GBC9254K	Accident Date	: 10/07/2019
TP Vehicle No	: SKF6270K	Assignment Date	: 17/07/2019
Make	: HONDA STREAM	Est. Duration of Repair	: 3.00
Date of Inspection	: 18/07/2019		
Inspection At	: YEW TEE AUTOMOBILE TECH PTE LTD (HQ) BLK 6 WOODLANDS ROAD 399F,, YEW TEE IND ESTATE SINGAPORE 678006		

Point of Impact / General Description of Damages

The vehicle sustained impact / damages front RH portion and parts claimed are consistent to the accident.

Repairer's Estimate (Gross)	:S\$	4,446.99
Revised Amount	:S\$	597.44
Check Items (Estimated)	:S\$	0.00
Total	:S\$	597.44
Lump Sum Repair	:S\$	

Total Loss Consideration

New for Old Value	:S\$
Pre-Accident Value	:S\$
COE / PARF Rebate	:S\$
Salvage Value	:S\$
Margin for Repair	:S\$

Remarks

- () The vehicle is repairable at our adjusted amount. We have also confirmed excess and policy coverage. Kindly let us have your authorisation.
- (x) The vehicle is uneconomical to be repaired, you are advised to invite tender for the wreck.
- () Other comments :

SINGAPORE ACCIDENT STATEMENT

IMPORTANT NOTICE

1. Please report correctly the details of the accident to speed up the claims process.
2. This Form must be completed by the Policyholder and/or the Authorised Driver.
3. Information provided must be as truthful and accurate as possible. Any wilful misrepresentation or withholding of material facts may allow insurance companies to repudiate policy liability.
4. The issue and acceptance of this Form by insurance companies is not an admission of policy liability on the part of the insurance companies.
5. **Any false reporting may be referred to the Police for investigation.**
6. This report will be forwarded by the insurers of the GIA Records Management Centre established by the General Insurance Association of Singapore (GIA) for archiving and that copies of this report will, for a fee, be made available upon application by interested parties.
7. By the lodgement of this report to the insurers, you hereby consent to the archiving of this report at the centre and to copies of the report being made available aforesaid.

ACCIDENT STATEMENT

Date Of Report	10/07/2019 14:33
Date Of Accident	10/07/2019 10:40
Exact Location Of Accident	SIMEI ITE
Country/State of Loss	SINGAPORE

DETAILS OF OWN VEHICLE

Vehicle Registration Number	SKF6270K
Insured/Policyholder	
Name Of Registered Owner	NIE MIN
NRIC No	S7960526C
Email Address	NOEMAIL
Mobile Phone No	(LOCAL) +65-96911666
Alternative Phone No	OFFICE-96911666

Vehicle Particulars

Manufacturer	HONDA
Model	STREAM
Exact Purpose for which vehicle was being used at time of accident	PRIVATE USE
Are you claiming under your own insurance policy for repair to your vehicle?	NO
If No, Please state action to be taken	THIRD PARTY
Vehicle Category	PRIVATE CAR

Insurance Company

Name of Insurance Company	NTUC INCOME INSURANCE CO-OPERATIVE LTD
Type Of Coverage	COMPREHENSIVE
Fleet Policy	NO
Policy Number	5095793333-01
Cover Note Number	

Driver

Name of Driver	NIE MIN
NRIC No	S7960526C
Date Of Birth	18/03/1979
Occupation	INDOOR
Date Of Driving Pass	06/03/2012
Driving Experience	7 YEARS AND 4 MONTHS
Gender	MALE
Mobile Number	(LOCAL) +65-96911666
Fax Number	
Contact Number	OFFICE-96911666
EMail Address	NOEMAIL

Address	75A PHOENIX AVE
Postcode	668380
Was driver an employee of the Insured's Company	NO
If No, Relationship of the Driver with the Insured	OWNER
Vehicle Registration Number of Driver's Own Vehicle	-
	-
	-
Insurance Company of Driver's Own Vehicle	-
	-
	-

General Information of the Accident

Type Of Accident	HIT AND RUN / VANDALISM / DAMAGED WHILST PARKED
Weather Conditions	CLEAR
Road Surface	DRY

Other Information

Was any foreign vehicle involved in this accident?	NO
Number of vehicles (including own vehicle) involved in the accident	2
Was any body injured in the Accident?	NO
Was any injured conveyed to hospital by ambulance?	NO
Was any other material or property damaged?	YES
I have been approached by unknown person(s) soliciting/offering accident claims assistance.	NO
Number of Passengers (Including Driver)	1

Details of Police Action

Was the accident reported to the police?	YES
If Yes, Please state which Police Station	
Police Station Name	CHOA CHU KANG NPC
Police Station Address	ROAD: 20 CHOA CHU KANG ST 52 #01-02 , POSTCODE: 689286 , COUNTRY: SINGAPORE
Police Station Contact	TEL NO: - FAX NO:
Was notice of intended Prosecution given?	NO
If Yes, against whom?	

Circumstances of Accident

REFER TO ATTACHED

Attachment(s)

Are accident photos available for attachment?	YES
Was there any video captured by Car Camera?	NO
Was there any audio recorded?	NO

DETAILS OF OTHER VEHICLE PROPERTY 1

Vehicle Registration Number	GBC9254K
Vehicle Make/Model/Colour	
Details Of Properties	
Vehicle Category	COMMERCIAL VEHICLE
Name of Driver	LIM WEI JIAN
NRIC/Passport Number	S9635860A
Contact Number	
Address	
Postcode	
Insurance Company Name	
Nature Of Damage	

No. Of Passenger (Including Driver)

Sketch Plan

SKETCH PLAN

IMPORTANT NOTICE

1. Please report correctly the details of the accident to speed up the claims process.
2. This Form must be completed by the Policyholder and/or the Authorised Driver.
3. Information provided must be as truthful and accurate as possible. Any wilful misrepresentation or withholding of material facts may allow insurance companies to repudiate policy liability.
4. The issue and acceptance of this Form by insurance companies is not an admission of policy liability on the part of the insurance companies.
5. Any false reporting may be referred to the Police for investigation.
6. The report will be forwarded by the insurers of the GIA Records Management Centre established by the General Insurance Association of Singapore (GIA) for archiving and that copies of this report will for a fee be made available upon application by interested parties.
7. By the lodgment of this report to the insurers, you hereby consent to the archiving of this report at the centre and to copies of the report being made available aforesaid.
8. **Consent under the Personal Data Protection Act (PDPA)**

I understand, acknowledge, agree and consent that:

- (a) My insurer, my workshop and the General Insurance Association of Singapore ("GIA") may/are permitted to collect, use, disclose and/or process my personal data/personal information set out in this [form] and any other personal information provided by me or possessed by my insurer (collectively the "Personal Information") and disclose and transfer such Personal Information to all insurer(s) who have insured vehicle(s) involved in this accident (all insurer(s) who have insured vehicle(s) involved in this accident shall be collectively referred to as the "Insurers"), the insurers' lawyers/law firms, the Monetary Authority of Singapore and any relevant government agency/authority (such as the police), for the purpose(s) of:
 - (i) processing, handling and/or dealing with my claims including the settlement of the claims and any necessary investigations relating to the claims;
 - (ii) investigating the accident and/or my claims;
 - (iii) carrying out and/or dealing with my instructions or responding to any enquiries by me;
 - (iv) administering my claims (including the mailing of correspondence, statements, invoices, reports or notices to me, which could involve disclosure of certain personal data about me to bring about delivery of the same as well as on the external cover of envelopes/mail packages); and/or
 - (v) complying with applicable law in administering, processing, handling and/or dealing with my claims (collectively the "Purposes")
- (b) all insurer(s) who have insured vehicle(s) involved in this accident and the insurers' lawyers/law firms, may/are permitted to collect, use, disclose and/or process my Personal Information for one or more of the above Purposes; and
- (c) my Personal Information may/can be disclosed by any of the Insurers and/or GIA to their third party service providers or agents (including their lawyers/law firms), which may be sited outside of Singapore, for one or more of the above Purposes.
- (d) my Personal Information will also be collected and used to compile claims history for the purpose of fraud detection, investigation and management in present and all future claims.
- (e) the information so collected under (a) above may be shared / disclosed:
 - (i) to all insurers and/or any other third parties that assist in evaluating, investigating, controlling or managing fraud, regulators, law enforcement and government agencies as reasonably required for the purposes stated, or
 - (ii) for complying with requirements under any regulations, laws or court orders.

Policyholder's Signature
Date & Time:

Driver's Signature
[If driver is not the policyholder]
Date & Time:

Reporting Centre Personnel's Signature
Name
ID/IC/PR No.:

Sketch Plan #2

SKETCH PLAN

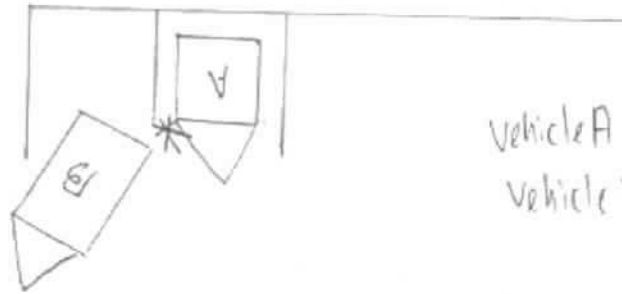

Vehicle A : SKF 6270K

Vehicle B : GBC 925A1K

DESCRIBE CIRCUMSTANCES OF THE ACCIDENT

Refer to police report.

DECLARATION

I/We declare the foregoing particulars are true in every respect.

Policyholder's Signature
Date & Time

Driver's Signature
(If driver is not the policyholder)
Date & Time

Reporting Centre Personnel's Signature
Name
NRIC/EPF No.



Police Station Of Origin:
Choa Chu Kang N.P.C
20 Choa Chu Kang Street 52 #01-02
SINGAPORE 689286
Tel No: 1800-7659999

Report No: T/20190710/2093

REPORT OF A TRAFFIC ACCIDENT

Date/Time Report Made: 10/07/2019 14:04		Vide Report No.:		Station Diary No: 76	
Informant's Particulars					
Name of Informant: NIE MIN			Address: 75A PHOENIX AVENUE SINGAPORE 668380		
ID Type / ID No.: NRIC NO / S7960526C			Contact No.: Home/Office:		Mobile: 96911666
Nationality: CHINESE			Email:		
Sex: Male	Age: 40	Date of Birth: 18/03/1979	Type of Informant: Driver		
Race: Chinese			Language:		Institution / School Name:
Occupation: SELF EMPLOYED			Driving Licence Information: Class: 3		Date of Expiry:

General Information of the Accident

Type of Accident:	Non-Injury Hit and Run	Drink Drive: No	Date/Time of Accident: 10/07/2019 10:40	Type of Location: Car Park
Location: Along Road 1 SIMEI AVENUE				
Simei ITE				
Weather:		Road Surface:	Road Speed Limit:	
Traffic Flow:		Traffic Control:	Traffic Volume:	
Type of Collision:				Anyone conveyed by ambulance: No

Details of Vehicle Involved

Vehicle No.	Type	Make	Model	Color	Condition	No of Passenger
GBC9254K	Lorry	NISSAN	CABSTAR 3.0 5M/T ABS 2DR 2WD EURO 5	Gold		0
SKF6270K	Car	HONDA	STREAM 1.8L AT	Blue	Slightly Damaged	0

Details of Vehicle Insurance

Vehicle No.	Insurance Company	Insurance No	Effective	Expiry Date
-------------	-------------------	--------------	-----------	-------------



Police Station Of Origin:
Choa Chu Kang N.P.C
20 Choa Chu Kang Street 52 #01-02
SINGAPORE 689286
Tel No: 1800-7659999

Report No. T/20190710/2093

CONTINUATION OF REPORT

Details of Vehicle Insurance				
Vehicle No.	Insurance Company	Insurance No	Effective	Expiry Date
SKF6270K	NTUC Income Insurance Co-Operative Limited	5095793333-01	21/12/2018	20/12/2019

Details of Person Involved				
Any Pedestrian Involved: No				
No. of Pedestrians Injured: NIL			Use of Pedestrian Crossing: NA	
Driver				
Name	LIM WEI JIAN		ID No.	S9635860A
Related Vehicle	GBC9254K (Lorry)		Contact No.	NIL
Hospital/Clinic	NIL		Class of Driving Licence & Expiry Date	Class: 3 Date of Expiry: NIL
Date Treatment	NIL		Date Discharge	NIL
No. of Days granted Medical Leave		NIL	Degree of Injury	NIL
Driver				
Name	NIE MIN		ID No.	S7960526C
Related Vehicle	SKF6270K (Car)		Contact No.	96911666
Hospital/Clinic	NIL		Class of Driving Licence & Expiry Date	Class: 3 Date of Expiry: NIL
Date Treatment	NIL		Date Discharge	NIL
No. of Days granted Medical Leave		NIL	Degree of Injury	NIL

Brief Details.

On 10/7/2018 at about 0925hrs, I parked my vehicle SKF6270K at Simei ITE carpark C and went for my lesson.

On 10/7/2018 at about 1040hrs, I came down to the carpark to take a look at my car and discovered a dent at the right front tyre cover. I went to check with the security guard, Mr Lee, and he assisted me. He brought the guy, Lim Wei Jian, who was driving the vehicle GBC9254K and asked both of us to settle the issue on ourselves. The driver, Lim Wei Jian informed that he was not aware that he hit onto my car, he only mentioned that he found the lot on my right was difficult to parked and parked opposite my car instead. I took down his employer number, 92330306. I was unsure how to settle this matter and brought my car to the mechanic, who informed the damage will cost \$866.70. The car insurer was informed and I was told to lodge a police report in order to claim insurance.



**SINGAPORE
POLICE FORCE**



T/20190710/2093

3 of 4

Police Station Of Origin:
Choa Chu Kang N.P.C
20 Choa Chu Kang Street 52 #01-02
SINGAPORE 689286
Tel No: 1800-7659999

Report No. T/20190710/2093

CONTINUATION OF REPORT



Police Station Of Origin:
Choa Chu Kang N.P.C
20 Choa Chu Kang Street 52 #01-02
SINGAPORE 689286
Tel No: 1800-7659999

Report No. T/20190710/2093

CONTINUATION OF REPORT

Sketch Plan

Informant is not able to provide sketch plan

IMPORTANT: Please attach a copy of your vehicle's Insurance Certificate to this report. If you don't have the certificate with you now, please fax a copy to 65474885 stating the report number as reference.

Signature Of Officer Recording The Report:

J /

Sgt 2 EDWINA CHEW HUI LING

Signature Of Interpreter:

Not applicable

Officer In Charge Of Case:

TP / HRT /

Sr Staff Sgt TAN JEOK LENG

Contact No.: 65476144

Authentication Stamp

NP158

Signature Of Informant:

Date/Time:

10/07/2019 14:04

Classification Of Case:

[> Back to OneMotoring](#)**Enquire PARF/COE Rebate for Registered Vehicle****Vehicle Owner Particulars**

Owner ID Type: Singapore NRIC
Owner ID: 526C

Vehicle Details

Vehicle No.: SKF6270K
Vehicle to be Exported: No
Intended Deregistration Date: 18 Jul 2019
Vehicle Make: HONDA
Vehicle Model: STREAM 1.8L AT
Primary Colour: Blue
Manufacturing Year: 2011
Engine No.: R18A13880051
Chassis No.: JHMRN6860CC200051
Maximum Power Output: 103.0 kW (138 bhp)
Open Market Value: \$27,696.00
Original Registration Date: 21 Jun 2012
First Registration Date: 21 Jun 2012
Transfer Count: 1
Actual ARF Paid: \$27,696.00

Intended PARF Rebate Details

PARF Eligibility: Yes
PARF Eligibility Expiry Date: 20 Jun 2022
PARF Rebate Amount: \$16,617.00

Intended COE Rebate Details

COE Expiry Date: 20 Jun 2022
COE Category: E - Open Category
COE Period(Years): 10
QP Paid: \$86,889.00
COE Rebate Amount: \$24,902.00
Total Rebate Amount: \$41,519.00

The information contained herein is correct as at 18 Jul 2019

OK

2-11.3 mths.
13,848

...CLAIM SUBFOLDER...(New Assignment)

CLAIM SUBFOLDER TRACKING

Case	Notified	Est Submitted	Adj Assigned	Adj Rpt	Adj Submitted	Ins Auth'd	Status
Main	13 Jul 2019		17 Jul 2019 10:07 Assign				New Assignment Cancel Case

Main	Reference	Claim Details	Documents	Show All					
CLAIM SUBFOLDER DETAILS [Created by insurer]									
Insured:	ALCHEMY CONSTRUCTION PTE LTD, Co. Reg. No.: 200006043Z								
Main Claimant:	NIE MIN, ID: S7960526C								
Vehicle Reg. No.:	SKF6270K	Date of Loss:	10/07/2019 12:00 - :59						
Claim Type:	TP / CMTD1903372	Policy/Cover Note No.:	D18MTPCVE001358 (Third Party Only)						
Vehicle Reg. No. (Insured):	GBC9254K	Policy No. (Claimant):							
		Excess:							
Repairer:	Yew Tee Automobile Tech Pte Ltd (HQ) Blk 6 Woodlands Road 399F,, Yew Tee Ind Estate, 678006 Woodlands - Tel: 67622081								
Handling Insurer:	Sompo Insurance Singapore Pte. Ltd. (HQ) - Tel: 6461 6555 ... [Handled by CHAN SHU HUI AGNES - 6329 5327]								
Adjuster:	LKK Auto Consultants Pte Ltd (HQ) - Tel: 6256-3561 ... [Final Rpt due 26/07/2019]								
Driver/Custodian (Insured):	LIM WEI JIAN (), NRIC: S9635860A, Tel: +6585037965 Email:								
Adj Asg. Remarks:	WS: 9747 1475 (Yew Tee)								
ASSOCIATED MAIL RECEIVED View All Compose Case Mail									
There are no mail for this case.									
ALL ASSOCIATED TASKS View All Search Tasks Create New Task Complete									
Due Date	Priority	Type	Task Group	Subject	Handler	Assigned By	Completed On	Created On	Done?
No results.									

Yew Tee Automobile Tech Pte Ltd (Co.Reg.No.200311009C)

Block 6 Woodlands Road 399F, Yew Tee Industrial Estate
Singapore 678006

Tel: 67653373 Fax: 67604895 Email: YTHQ

INSURER : SOMPO INSURANCE SINGAPORE PTE LTD

PARTICULARS OF CLAIM

Claim Type:	TP	Ref. No:	YTHQ/TP/1907/011
Policy No:	5095793333-01	Date of Loss:	10/12/2019
Vehicle Reg. No.:	SKF6270K	Driveable?	no
Driver Age:	18/03/1979	Third Party Vehicle No.:	GBC9254K
Any Injuries?	no	Contact No:	96911666
Insured/Claimant:	NIE MIN	Driver:	NIE MIN

Make/Model:	Honda, Stream	Vehicle Reg. Date:	10/07/2019
Vehicle Colour:	BLUE	Engine Number:	R18A13880051
Chassis No:	JHMRN6860CC200051	Odometer:	
Total Loss?		Est. Duration of Repair(Day)	

Description of Accident/loss HIT N RUN
Remarks:
Present Location: Yew Tee Automobile Tech Pte Ltd (HQ)-YTHQ

COST OF CLAIMS

	Amount
Parts	3,326.99
Miscellaneous Items	30.00
Labour	710.00
Paintwork Labour	380.00
Towing	0.00
Gross Total(S\$):	4,446.99
GST 7.00%(S\$):	311.29
Nett Amount(S\$):	4,758.28

This claim is handled by: SHUYI

P- 611.71
 11 - 20
 L - 260 + 220
 1111.71
 4/5 - 889.36
 = 890
 3 days

REPAIR DETAILS**Estimates On Parts**

No.	Qty	Particulars	Amount	%Disc	After Disc
1	1	FRONT FENDER RH / <i>MM</i>	656.37	-20.00	525.10
2	1	FRONT FENDER INNER SHIELD RH - <i>CR4</i>	108.27	-10.00	119.10
3	1	FRONT BUMPER SIDE RETAINER RH X <i>MM</i>	23.76	-10.00	21.38
4	1	FRONT WHEEL RIM RH X <i>R</i>	600.00	-20.00	480.00
5	1	FRONT HEADLAMP RH X <i>MM</i>	806.22	-20.00	644.98
6	1	FRONT FENDER WHEEL HOUSE PANEL RH X <i>MM</i>	525.42	-20.00	420.34
7	1	FRONT SHOCK ABSORBER RH X <i>MM</i>	443.07	-10.00	398.76
8	1	FRONT LOWER ARM RH X <i>MM</i>	436.32	-10.00	392.69
9	1	FRONT KNUCKLE ARM RH X <i>MM</i>	360.72	-10.00	324.65
Total Parts (\$\$)					3,326.99

764.64
-20%
611.71

Estimates of Miscellaneous Items

No.	Qty	Particulars	Amount	%Disc	After Disc
1	10	FRONT FENDER INNER SHIELD CLIPS / <i>MM</i>	30.00	0.00	30.00
Sub Total (\$\$)					30.00

Estimates On Labour

No.	Qty	Particulars	Amount	%Disc	After Disc
1	1	To Remove and Replace the above Damaged Parts, Straighten, Knock out, Realign and Repair including Cut and Weld body panels. To Re-adjust to the Original position using power tools.	450.00	0.00	450.00
2	1	To Conduct Computer Wheel Alignment.	80.00	0.00	80.00
3	1	To Dismantle and Refit Front Undercarriage.	180.00	0.00	180.00
Gross Labour Cost (\$\$)					710.00

760

Estimates On Paint Work Labour

No.	Qty	Particulars	Amount	%Disc	After Disc
1	1	To Spray painting on the Replaced and Repair Parts, Prepare Spray Such as Masking Tape the unaffected areas with paper, Cleaning and Sanding of Surfaces, Final Polishing and Waxing are also available.	350.00	0.00	350.00
2	1	To Carry-Out Body Cavity Preservation.	30.00	0.00	30.00
Gross Labour Cost (\$\$)					380.00

770

< END OF ESTIMATES >

18/7/19, 10.00am

3 days
Rsy Aft Spj
L/S

LKK Auto Consultants hence notify the Repairer of the following:

- To resurvey before/after spray painting
- To display damaged part(s) during resurvey
- Parts prices are subject to confirmation
- Third party survey is on a "Without Prejudice" basis
- No illegal modification(s) is allowed
- Supplementary item(s) must be resurveyed and is subject to final approval from Insurance Company

Acknowledged by Repairer

Signature:

Date:

Yew Tee Automobile Tech Pte Ltd (Co.Reg.No.200311009C)

Block 6 Woodlands Road 399F, Yew Tee Industrial Estate
Singapore 678006

Tel: 67653373 Fax: 67604895 Email: YTHQ

INSURER : SOMPO INSURANCE SINGAPORE PTE LTD

PARTICULARS OF CLAIM

Claim Type:	TP	Ref. No:	YTHQ/TP/1907/011
Policy No:	5095793333-01	Date of Loss:	10/12/2019
Vehicle Reg. No.:	SKF6270K	Driveable?	no
Driver Age:	18/03/1979	Third Party Vehicle No.:	GBC9254K
Any Injuries?	no	Contact No:	96911666
Insured/Claimant:	NIE MIN	Driver:	NIE MIN

Make/Model:	Honda, Stream	Vehicle Reg. Date:	10/07/2019
Vehicle Colour:	BLUE	Engine Number:	R18A13880051
Chassis No:	JHMRN6860CC200051	Odometer:	
Total Loss?		Est. Duration of Repair(Day)	

Description of Accident/loss HIT N RUN

Remarks:

Present Location: Yew Tee Automobile Tech Pte Ltd (HQ)-YTHQ

COST OF CLAIMS

	Amount
Parts	3,326.99
Miscellaneous Items	30.00
Labour	710.00
Paintwork Labour	380.00
Towing	0.00
Gross Total(S\$):	4,446.99
GST 7.00%(S\$):	311.29
Nett Amount(S\$):	4,758.28

This claim is handled by: SHUYI

parts = \$ 644.20
 SW = \$ 80.00
 Labour = \$ 260.00
 SIP = \$ 280.00

 Total = \$ 1144.20
 - 20%

 \$ 915.36
 ≈ \$ 900 L/S (3 days).

REPAIR DETAILS**Estimates On Parts**

No.	Qty	Particulars	Amount	%Disc	After Disc
1	1	FRONT FENDER RH	656.37	-20.00	525.10
2	1	FRONT FENDER INNER SHIELD RH	108.27	+10.00	119.10
3	1	FRONT BUMPER SIDE RETAINER RH	23.76	-10.00	21.38
4	1	FRONT WHEEL RIM RH	600.00	-20.00	480.00
5	1	FRONT HEADLAMP RH	806.22	-20.00	644.98
6	1	FRONT FENDER WHEEL HOUSE PANEL RH	525.42	-20.00	420.34
7	1	FRONT SHOCK ABSORBER RH	443.07	-10.00	398.76
8	1	FRONT LOWER ARM RH	436.32	-10.00	392.69
9	1	FRONT KNUCKLE ARM RH	360.72	-10.00	324.65

Total Parts (\$\$) 3,326.99 \$644.20

Estimates of Miscellaneous Items

No.	Qty	Particulars	Amount	%Disc	After Disc
1	10	FRONT FENDER INNER SHIELD CLIPS	30.00	0.00	30.00

Sub Total (\$\$) 30.00 \$30.

Estimates On Labour

No.	Qty	Particulars	Amount	%Disc	After Disc
1	1	To Remove and Replace the above Damaged Parts, Straighten, Knock out, Realign and Repair including Cut and Weld body panels. To Re-adjust to the Original position using power tools.	450.00	0.00	450.00
2	1	To Conduct Computer Wheel Alignment.	80.00	0.00	80.00
3	1	To Dismantle and Refit Front Undercarriage.	180.00	0.00	180.00

Gross Labour Cost (\$\$) 710.00 \$260

Estimates On Paint Work Labour

No.	Qty	Particulars	Amount	%Disc	After Disc
1	1	To Spray painting on the Replaced and Repair Parts, Prepare Spray Such as Masking Tape the unaffected areas with paper, Cleaning and Sanding of Surfaces, Final Polishing and Waxing are also available.	350.00	0.00	350.00
2	1	To Carry-Out Body Cavity Preservation.	30.00	0.00	30.00

Gross Labour Cost (\$\$) 380.00 \$270.

Steve (LKK) ML MKL
8322 8813

< END OF ESTIMATES >

18/7/19, 10.00am

3 days
Rsy Afe Sy
L/S

...CLAIM SUBFOLDER...(Pending for Survey Report)

CLAIM SUBFOLDER TRACKING							
Case	Notified	Est Submitted	Adj Assigned	Adj Rpt	Adj Submitted	Ins Auth'ed	Status
Main	13 Jul 2019		17 Jul 2019 10:07 Edit Adj Rpt	S\$900.00 Edit Estimates	S\$900.00 View Rpt		Pending for Survey Report Cancel Case

Main	Reference	Claim Details	Documents	Show All					
CLAIM SUBFOLDER DETAILS [Created by insurer]									
Insured:	ALCHEMY CONSTRUCTION PTE LTD , Co. Reg. No.: 200006043Z								
Main Claimant:	NIE MIN , ID: S7960526C								
Vehicle Reg. No.:	SKF6270K	Date of Loss:	10/07/2019 12:00 - :59 [84 Months and 19 Days From LTA Reg Date (Man Yr)]						
Claim Type:	TP / CMTD1903372	Policy/Cover Note No.:	D18MTPCVE001358 (Third Party Only)						
Vehicle Reg. No. (Insured):	GBC9254K	Policy No. (Claimant):							
		Excess:							
Repairer:	Yew Tee Automobile Tech Pte Ltd (HQ) Blk 6 Woodlands Road 399F,, Yew Tee Ind Estate, 678006 Woodlands - Tel: 67622081								
Handling Insurer:	Sompo Insurance Singapore Pte. Ltd. (HQ) - Tel: 6461 6555 ... [Handled by Melvin Ye - 6322 4667]								
Adjuster:	LKK Auto Consultants Pte Ltd (HQ) - Tel: 6256-3561 ... [Handled by CHEN TSUE YEE] ... [Final Rpt due 26/07/2019]								
Driver/Custodian (Insured):	LIM WEI JIAN (), NRIC: S9635860A, Tel: +6585037965 Email:								
Adj Asg. Remarks:	WS: 9747 1475 (Yew Tee)								
ASSOCIATED MAIL RECEIVED View All Compose Case Mail									
There are no mail for this case.									
ALL ASSOCIATED TASKS View All Search Tasks Create New Task Complete									
Due Date	Priority	Type	Task Group	Subject	Handler	Assigned By	Completed On	Created On	Done?
No results.									

Claim Documents

***SKF6270K (CMTD1903372)**
[GBC9254K]
TP
NIE MIN
Jul 10 2019 12:00PM
[ALCHEMY CONSTRUCTION PTE LTD]
Yew Tee Automobile Tech Pte Ltd

[Upload Documents](#)
[Upload Photos](#)
[Compose New Letter](#)

View [View in Browser](#)

Assessment Reports				1 per page	<input checked="" type="checkbox"/>
No	Finalized On		Thumbnail		Print
1	17/07/19 10:06	Sompo Insurance Singapore Pte. Ltd. (HQ) Accident Statement <small>From: SC - Reg. No: GBC9254K, Claimant: ALCHEMY CONSTRUCTION PTE LTD</small>	 Load HTM		
No	Finalized On		Thumbnail		Print
1	22/07/19 13:44	LKK Auto Consultants Pte Ltd (HQ) Adjuster Immediate Advice	 Load HTM		

Photos/Images				3 per page	<input checked="" type="checkbox"/>
No	Relabel/Reorder		Thumbnail		Print
1	18/07/19 17:44	General View	 Load JPG		<input checked="" type="checkbox"/>
2	18/07/19 17:44	General View	 Load JPG		<input checked="" type="checkbox"/>
3	18/07/19 17:44	General View	 Load JPG		<input checked="" type="checkbox"/>
4	18/07/19 17:44	General View	 Load JPG		<input checked="" type="checkbox"/>
5	18/07/19 17:44	Odometer Reading	 Load JPG		<input checked="" type="checkbox"/>
6	18/07/19 17:44	General View	 Load JPG		<input checked="" type="checkbox"/>
7	18/07/19 17:44	General View	 Load JPG		<input checked="" type="checkbox"/>
8	18/07/19 17:44	Chassis Number	 Load JPG		<input checked="" type="checkbox"/>
9	18/07/19 17:44	General View	 Load JPG		<input checked="" type="checkbox"/>
10	18/07/19 17:44	General View	 Load JPG		<input checked="" type="checkbox"/>
11	18/07/19 17:44	General View	 Load JPG		<input checked="" type="checkbox"/>
12	18/07/19 17:44	General View	 Load JPG		<input checked="" type="checkbox"/>
13	18/07/19 17:44	General View	 Load JPG		<input checked="" type="checkbox"/>
14	18/07/19 17:44	General View	 Load JPG		<input checked="" type="checkbox"/>
15	18/07/19 17:44	General View	 Load JPG		<input checked="" type="checkbox"/>
16	18/07/19 17:44	General View	 Load JPG		<input checked="" type="checkbox"/>
17	18/07/19 17:44	General View	 Load JPG		<input checked="" type="checkbox"/>
18	18/07/19 17:44	General View	 Load JPG		<input checked="" type="checkbox"/>
19	18/07/19 17:44	General View	 Load JPG		<input checked="" type="checkbox"/>
20	18/07/19 17:44	General View	 Load JPG		<input checked="" type="checkbox"/>
21	18/07/19 17:44	General View	 Load JPG		<input checked="" type="checkbox"/>
22	18/07/19 17:44	General View	 Load JPG		<input checked="" type="checkbox"/>
23	18/07/19 17:44	General View	 Load JPG		<input checked="" type="checkbox"/>
24	18/07/19 17:44	General View	 Load JPG		<input checked="" type="checkbox"/>
25	18/07/19 17:44	General View	 Load JPG		<input checked="" type="checkbox"/>
26	18/07/19 17:44	General View	 Load JPG		<input checked="" type="checkbox"/>

Documentation				1 per page	<input checked="" type="checkbox"/>
No	Finalized On		Thumbnail		Print
1	17/07/19 09:18	Sompo Insurance Singapore Pte. Ltd. (HQ) Pre-Repair Survey - SAS	 Load PDF		
2	17/07/19 09:18	Pre-Repair Survey - ESTIMATE	 Load PDF		
3	17/07/19 10:07	Pre-Repair Survey - AGREED LKK/MARCUS	 Load PDF		

Documents Checklist

DOCUMENTS CHECKLIST	Reset	Save	Print
There are no document checklists configured.			

Our Checklist Remarks - LKK Auto Consultants Pte Ltd (HQ)
<div></div>
Show Remarks To: <input type="checkbox"/> Handling Insurer <small>Note: Remarks are private unless you show it to other parties.</small>

LKK Auto Consultants Pte Ltd (Co.Reg.No:199607198R)

51 Ubi Ave 1 #01-25, Paya Ubi Industrial Park

Singapore 408933

Tel: 6256-3561 Fax: 6844-8805 Email: sur@lkkauto.com;assignments@lkkauto.com

VEHICLE DAMAGE INSPECTION REPORT

Our File No: CS/SMO19012591/ETF3E2

Date: 07/08/2019

REFERENCE

Handling Insurer:	Sompo Insurance Singapore Pte. Ltd.	Policy No:	D18MTPCVE001358
Claimant Vehicle No :	SKF6270K	Insured Vehicle No :	GBC9254K
Date of Loss:	10/07/2019	Nature of Claim:	TP
		Claim No:	CMTD1903372

DESCRIPTION & IDENTIFICATION OF VEHICLE

Reg No:	SKF6270K	Engine No:	R18A13880051
Make & Model:	HONDA STREAM, 1.7 (A)	Chassis No:	JHMRN6860CC200051
Reg. Date:	21/06/2012 (Man. Year: 2011)	Odometer:	107485 km
Colour:	Blue		
Engine Capacity:	1799 cc		
Market Value/New Car Price:	N/A		
Sum Insured (S\$):	Market Value/New Car Price		

CONDITION OF VEHICLE AT THE TIME OF SURVEY

General Condition:	Steering (Serviceable):	Yes	Footbrake (Serviceable):	Yes
Handbrake (Serviceable):	Yes	Engine Modification:	No	Pre-accident Condition:

CONDITION OF TYRES

Front Tyre Size:	195/65 R15	Rear Tyre Size:	195/65 R15
Front Left Side:	Yokohama 5 mm	Rear Left Side:	Yokohama 5 mm
Front Right Side:	Yokohama 5 mm	Rear Right Side:	Yokohama 5 mm

The above values represent the remaining tyre treads depth

COST OF CLAIMS	Repairer's	Adjuster's	Difference	Diff %
Parts	3,324.50	631.71	2,692.79	81.00
Miscellaneous Items	0.00	0.00	0.00	
Labour	1,090.00	480.00	610.00	55.96
Paintwork Labour	0.00	0.00	0.00	
Towing	0.00	0.00	0.00	
Calculated Gross Total (S\$)	4,414.50	1,111.71	3,302.79	74.82
Approved Total (Overridden) (S\$)		900.00		
(S\$)	4,414.50	900.00	3,514.50	79.61
+ GST 7.00/7.00% (S\$)	309.02	63.00	246.02	79.61
Nett Amount (S\$)	4,723.52	963.00	3,760.52	79.61

INSPECTION

Date of Assignment:	17/07/2019	
Date Inspected:	18/07/2019 Inspected At:	Yew Tee Automobile Tech Pte Ltd (HQ) Blk 6 Woodlands Road 399F,, Yew Tee Ind Estate Singapore 678006
Estimated Period of Repair:	3.0 days	

Adjuster: CHEN TSUE YEE**Manager:** DENISE TAY KWEE CHENG

NOTE: This report represents our findings at the time and place of inspection stated herein. Such inspection has been carried out to the best of our knowledge and ability but any other liability under any other circumstances is hereby expressly excluded.

REPAIR DETAILS

Reference		
Part Source:	MRM-SG	Version: 1.0 (Last Synchronised: 07 Aug 2019)
Parts:	M1-MPV	HONDA STREAM 1.7 (A) (Catalogue:Merimen Singapore 1.0)
Labour:	Repairer's	(Price-denominated Standard List)
Print Code:	(Unsubmitted, no print-code for SKF6270K)	
Validity:	These estimates are valid only if they contain the print code (above) on all estimate pages, running page numbers with the END OF ESTIMATES marker on the last estimate page	
Further Info:	Items/values not in reference catalogue are prefixed with an asterisk *.	

Recommended Parts

No.	Qty	Part No.	Particulars	Condition	Repairer's	Amount
1	1		*FRONT FENDER RH	Dented	656.37 FL	*656.37 FL
2	1		*FRONT FENDER INNER SHIELD RH	Crushed	108.27 FL	*108.27 FL
3	1		*FRONT WHEEL RIM RH	Repair	600.00 FL	*- FL
4	1		*FRONT HEADLAMP RH	Not Necessary	806.22 FL	*- FL
5	1		*FRONT FENDER WHEEL HOUSE PANEL RH	Not Necessary	525.42 FL	*- FL
6	1		*FRONT BUMPER SIDE RETAINER RH	Not Necessary	23.76 FN	*- FN
7	1		*FRONT SHOCK ABSORBER RH	Not Necessary	443.07 FN	*- FN
8	1		*FRONT KNUCKLE ARM RH	Not Necessary	360.72 FN	*- FN
9	1		*FRONT LOWER ARM RH	Not Necessary	436.32 FN	*- FN
10	10		*FRONT FENDER INNER SHIELD CLIPS	Necessary	30.00 FS	*20.00 FS

F=Franchise part. S=SpcNett. L=ListItemDisc. N=NettItemDisc.

Sub Total (\$\$)	3,990.15	784.64
- List Item Discount on L Items 20.00/20.00% (\$\$)	539.26	152.93
- Nett Item Discount on N Items 10.00/10.00% (\$\$)	126.39	0.00
Total Parts (\$\$)	3,324.50	631.71

Report was unsubmitted during this print-out.

Recommended Miscellaneous Items

There are no new miscellaneous items selected.

Recommended Labour

No	Particulars	Lab.Type	Repairer's	Amount
<u>Labour Items</u>				
1	TO REMOVE AND REPLACE THE ABOVE DAMAGED PARTS, STRAIGHTEN, KNOCK OUT, REALIGN AND REPAIR INCLUDING CUT AND WELD BODY PANELS. TO RE-ADJUST TO THE ORIGINAL POSITION USING POWER TOOLS.	New	450.00	200.00
2	TO CONDUCT COMPUTER WHEEL ALIGNMENT.	New	80.00	60.00
3	TO DISMANTLE AND REFIT FRONT UNDERCARRIAGE.	New	180.00	0.00
4	TO SPRAY PAINTING ON THE REPLACED AND REPAIR PARTS, PREPARE SPARE SUCH AS MASKING TAPE THE UNAFFECTED AREAS WITH PAPER, CLEANING AND SANDING OF SURFACES, FINAL POLISHING AND WAXING ARE ALSO AVAILABLE.	New	350.00	200.00
5	TO CARRY-OUT BODY CAVITY PRESERVATION.	New	30.00	20.00
Gross Labour Cost (S\$)			1,090.00	480.00

Report was unsubmitted during this print-out.

< END OF ESTIMATES >