

ASS. REC. BY:

REF:

CS / SMO 19012583 / AS 312

Special Instruction:

Surveyor: Adrian

ASSIGNMENT (Office)

From (Person): Hwang Shiangli

of SMO

Date/Time: 16.7.19 14.11pm

Estimated Cost:

Bill to:

OD (TP) WS / TP RES / OD RES / EVA / INV / MV / CS

To Inspect Vehicle No: Smm 3563A

Insured: FBC 2363A

at Workshop m/s MG Solution

Tel: 9188 6931

of 23 Kaki Bukit Ave 4 #02-03B

Policy No: D19MTMC01005181

Claim No: CM7D 1903388

Sum Insured:

Excess:

Make of Veh:

D.O.A. 15.7.19

(Client's Record)

CA / REV / REP. / REV 24 HRS

H.O.D. Endorsement:

Date/Time: 16.7.19 4.00pm

Person Contacted: ms Hong

Vehicle IN / OUT

Date/Time

Action/Instruction (✓) Estimate

Smm 3563 NA/TM/19012483/r3

18/07/19 @ 08:59 am revert pending estimate from repair to Sheng Li via summer

ASS. BY:

REF:

Adrian

ASSIGNMENT

From: _____ Date: _____

Estimated Cost: _____

OD / TP / WS / TP RES / OD RES / EVA / INV / MV

To inspect Vehicle No: _____

at Workshop m/s _____

of _____

Insured: _____

Policy No. _____

Claims No. _____

Sum Insured: _____ Excess: _____

(Client's Record)

Make of Veh: _____

(Policy Condition)

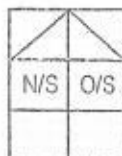
Remark: The veh had commenced its
repair at the time of inspection.

Bal. or Market Value: _____

IDAC Accident Rpt: _____ Consistent?: Yes or No

GIA / PR Seen: _____ Consistent?: Yes or No

Est. Repairs: 6 days Res.: Yes or No

Lum Sum: _____ % 3 Val.: Yes or No

CA / REV / REP. / 24 HRS

Date: _____ Person Contacted: _____ Vehicle: IN / OUT

Veh No: SMM3563A Yr Regt: 2019 / JuneType: M. Car / M. Cycle / Bus / Van / Lorry / Taxi / Prime Mover /

Truck / Trailer or

Make: Toyota CHR C.C. 1797Colour: Blue A/C: Insured / Std / NI / NASp. Reading: 4109 T/Radio: Insured / Std / NI / NA

Eng/No: _____

C/No: 2YX102091546Gen. Cond: Good / Fair / Poor / BurntSteering: In order / Jammed / Leaked / Burnt orBrake: In order / Jammed / Leaked / Burnt orModi: Nil / S/Rim / STD A/Rim orTyre Size: F: 215/60R17R: 215/60R17

BSY DUN / EXNOVA / GY / FS / LIZA / MIC / OHTSU / PIR / SUMI /

TOYO / YOKO or

Front

Rear

R/Bal. 06 mm R/Bal. 06 mmL/Bal. 06 mm L/Bal. 06 mmD.O.A. _____ D.O.I. 16/07/19Survey held at MG. SolutionDes. of Damages: Frt / Rear / O/S / NI / UIC / Rooftop or

The UIC / Chassis frame / Body Structure affected due to collision.

Date / Time Action / Instruction

T? Sample20/08/19 Continued 115 \$ 7,900/- @ 6 days with AdrianC \$ 8,290.63 Red - 51%

MV:

PV:

Nett:

RECEIVED 20 AUG 2019

Resurvey No. of Trip - 2

Date/Time, File Pass to?

Date/Time, File Return to?

1) Typist

2)

3)

4)

5)

6)

Prel. Report:

Final Report: 115 \$ 7,900/-

Part Prices Check:

IN

OUT

Survey Fee:

Date:

Basic & Add.

S + RS, SI

Photos

Others

TOTAL

45011461

...CLAIM SUBFOLDER...(New Assignment)

CLAIM SUBFOLDER TRACKING

Case	Notified	Est Submitted	Adj Assigned	Adj Rpt	Adj Submitted	Ins Auth'd	Status
Main	16 Jul 2019		16 Jul 2019 14:11 Assign				New Assignment Cancel Case

Main	Reference	Claim Details	Documents	Show All																				
CLAIM SUBFOLDER DETAILS			[Created by insurer]																					
Insured:	ADAM SELAMAT , ID: S9102386E																							
Main Claimant:	PRIME CAR LIMO PTE LTD , Co. Reg. No.: 201826883W																							
Vehicle Reg. No.:	SMM3563A	Date of Loss:	13/07/2019 15:00 - :59																					
Claim Type:	TP / CMTD1903388	Policy/Cover Note No.:	D19MTMC01005181 (TP, Fire & Theft)																					
Vehicle Reg. No. (Insured):	FBC2363A	Policy No. (Claimant):																						
		Excess:																						
Repairer:	MG Solution Pte Ltd (HQ) 23 Kaki Bukit Avenue 4 #02-03B, VICOM Inspection Centre, 415933 Kaki Bukit - Tel: 91886931																							
Handling Insurer:	Sompo Insurance Singapore Pte. Ltd. (HQ) - Tel: 6461 6555 ... [Handled by Hwang Shiang Yi - 6329 5205]																							
Adjuster:	LKK Auto Consultants Pte Ltd (HQ) - Tel: 6256-3561 ... [Final Rpt due 25/07/2019]																							
Adj Asg. Remarks:	WS: MS HONG 6744 4165 -PLEASE BE INFORMED THAT OUR INSURED HAS NOT REPORTED THE ACCIDENT																							
ASSOCIATED MAIL RECEIVED			View All	Compose Case Mail																				
There are no mail for this case.																								
<div> <div> <div></div> <div>ALL ASSOCIATED TASKS</div> </div> <div> <div>View All</div> <div>Search Tasks</div> <div>Create New Task</div> <div>Complete</div> </div> </div> <table border="1"> <thead> <tr> <th>Due Date</th> <th>Priority</th> <th>Type</th> <th>Task Group</th> <th>Subject</th> <th>Handler</th> <th>Assigned By</th> <th>Completed On</th> <th>Created On</th> <th>Done?</th> </tr> </thead> <tbody> <tr> <td colspan="10">No results.</td> </tr> </tbody> </table>					Due Date	Priority	Type	Task Group	Subject	Handler	Assigned By	Completed On	Created On	Done?	No results.									
Due Date	Priority	Type	Task Group	Subject	Handler	Assigned By	Completed On	Created On	Done?															
No results.																								

Nivitha (LKK Auto)

From: Teo, Grace <grace.teo@sompo.com.sg>
Sent: Tuesday, 16 July 2019 2:09 PM
To: MG Solution; 'admin-d@lkkauto.com'; 'assignments@lkkauto.com'
Cc: Hwang, Shiang Yi; Ye, Yong Kang Melvin; Henry, Irene James
Subject: CMTD1903388/SYH - LKK(NR)/ FBC2363A & SMM3563A DOA ON 13/07/2019

Without Prejudice

Our Reference: CMTD1903388/SYH
Your Reference: SMM3563A

Hi Ms. Heng

We acknowledged receipt of your claim documents.

Please be informed that Ms. Hwang Shiang Yi is the handler of this case who can be contacted at 63295 205.

We regret to inform that we are unable to revert on liability for direct settlement as we have yet to receive our insured's accident report

As agreed, we will appoint **LKK AUTO** to survey the above vehicle.

Aside to **LKK AUTO**,

Please make arrangement to conduct the survey for SMM3563A on a without Prejudice Basis and any admission of liability basis.

Please submit your report via Merimen upon completion of survey.

Best Regards

Grace Teo

Claims Division

D: 6329 5170 | T: 6461 6555 | F: 6221 3147

For motor claims survey request, please email to motorsurvey@sompo.com.sg



A Century of Trust

Sompo Insurance Singapore Pte. Ltd.

50 Raffles Place, #05-01/06 Singapore Land Tower, Singapore 048623

Website: www.sompo.com.sg | **Facebook:** www.facebook.com/SompoSG

Quick & Easy Claims Submission¹ & Product Purchase² via Sompo SG

Download now @



or



¹ For Travel, Personal Accident & Home Insurance | ² For Travel, Personal Accident, Home & Private Motor Insurance

Disclaimer: This e-mail, including attachments, is intended for the person(s) or company named and may contain confidential and/or legally privileged information. Unauthorised disclosure, copying or use of this information may be unlawful and is prohibited. If you are not the intended recipient, please delete this message.

Privacy Policy Notice: Sompo Insurance Singapore Pte. Ltd. may collect, use and disclose your personal data for the purposes stated in our Privacy Policy. This may include disclosure to holding and associated companies, credit bureau, parties to whom disclosure is permitted/required by laws, our third party service providers and agents (acting on our behalf). Please click [here](#) for our Privacy Policy

From: MG Solution [mailto:mg3solution@gmail.com]

Sent: Tuesday, July 16, 2019 9:08 AM

To: Claims - Motor Survey

Subject: SMM3563A-(PRE-INSPECTION) ; YOUR REF : FBC2363A -DOA ON 13/07/2019

Dear Person-Incharge

Please refer to attach file and arrange for pre-inspection.

we prefer our single joint expert as below:

ADRIAN LING WAI PING	LKK AUTO CONSULTANTS PTE LTD
-------------------------	------------------------------

Thank You.

Best Regards,

Ms Hong

MG SOLUTION PTE LTD

23 Kaki Bukit Avenue 4 (South Wing)

#02-03B Vicom Inspection Centre

Singapore 415933

Tel : 6744 4165

Fax : 6744 4604

View Sent Message

This mail is associated with :

***SMM3563A (CMTD1903388)
[FBC2363A]**

TP
PRIME CAR LIMO PTE LTD
Jul 13 2019 3:00PM
[ADAM SELAMAT]
MG Solution Pte Ltd

[Resend](#) [View Recipients](#) [Print Message](#) [Delete Message](#) [Forward](#)

From LKK Auto Consultants Pte Ltd (LKK_HQ), sent on 18/07/2019 08:59 AM.
To shiangyi.hwang@sompo.com.sg
CC sur@lkkauto.com
Subject SMM3563A (CMTD1903388) [FBC2363A] TP

Dear Shiang Yi,

Please be informed that we have inspected the vehicle SMM 3563A on 16/07/2019.

We are pending estimate from repairer.

Thank you.

Best Regards,

Shirley Hiew | Case Handler

LKK Auto Consultants Pte Ltd

Phone: 6256-3561 | email: Sur@lkkauto.com | fax: 6256-4315

Blk 51, Paya Ubi Industrial Park, Ubi Avenue 1, #02-25 | S(408933)

DOCUMENTS SUMMARY

There are no documents.

SINGAPORE ACCIDENT STATEMENT

IMPORTANT NOTICE

1. Please report correctly the details of the accident to speed up the claims process.
2. This Form must be completed by the Policyholder and/or the Authorised Driver.
3. Information provided must be as truthful and accurate as possible. Any wilful misrepresentation or withholding of material facts may allow insurance companies to repudiate policy liability.
4. The issue and acceptance of this Form by insurance companies is not an admission of policy liability on the part of the insurance companies.
5. Any false reporting may be referred to the Police for investigation.
6. This report will be forwarded by the insurers of the GIA Records Management Centre established by the General Insurance Association of Singapore (GIA) for archiving and that copies of this report will, for a fee, be made available upon application by interested parties.
7. By the lodgement of this report to the insurers, you hereby consent to the archiving of this report at the centre and to copies of the report being made available aforesaid.

ACCIDENT STATEMENT

Date Of Report	15/07/2019 17:12
Date Of Accident	13/07/2019 15:50
Exact Location Of Accident	PIE TWDS CHANGI B4 LOR 6 TOA PAYOH EXIT
Country/State of Loss	SINGAPORE

DETAILS OF OWN VEHICLE

Vehicle Registration Number	SMM3563A
Insured/Policyholder	
Name Of Registered Owner	PRIME CAR LIMO PTE LTD
Co Reg No	201826883W
Email Address	NOEMAIL
Mobile Phone No	
Alternative Phone No	OFFICE-99999999

Vehicle Particulars

Manufacturer	TOYOTA
Model	CHR-HYBRID
Exact Purpose for which vehicle was being used at time of accident	COMMERCIAL USE
Are you claiming under your own insurance policy for repair to your vehicle?	NO
If No, Please state action to be taken	THIRD PARTY
Vehicle Category	PRIVATE HIRE

Insurance Company

Name of Insurance Company	TOKIO MARINE INSURANCE SINGAPORE LTD
Type Of Coverage	COMPREHENSIVE
Fleet Policy	NO
Policy Number	19-MK000135-R00
Cover Note Number	

Driver

Name of Driver	GOH KAI YONG
NRIC No	S1591829B
Date Of Birth	10/03/1963
Occupation	OUTDOOR
Date Of Driving Pass	21/01/1981
Driving Experience	38 YEARS AND 5 MONTHS
Gender	MALE
Mobile Number	(LOCAL) +65-91997527
Fax Number	
Contact Number	
Email Address	NOEMAIL

Address	BLK 265D PUNGGOL WAY #05-354
Postcode	824265
Was driver an employee of the Insured's Company	NO
If No, Relationship of the Driver with the Insured	OTHER - HIRER
Vehicle Registration Number of Driver's Own Vehicle	-
	-
Insurance Company of Driver's Own Vehicle	-
	-

General Information of the Accident

Type Of Accident	SIDE SWIPE
Weather Conditions	CLEAR
Road Surface	DRY

Other Information

Was any foreign vehicle involved in this accident?	NO
Number of vehicles (including own vehicle) involved in the accident	2
Was any body injured in the Accident?	YES
Was any injured conveyed to hospital by ambulance?	NO
Was any other material or property damaged?	YES
I have been approached by unknown person(s) soliciting/offering accident claims assistance.	NO
Number of Passengers (Including Driver)	4
Passenger 1	NAME: : UNKNOWN GENDER: : MALE
Passenger 2	NAME: : UNKNOWN GENDER: : MALE
Passenger 3	NAME: : UNKNOWN GENDER: : FEMALE

Details of Police Action

Was the accident reported to the police?	NO
If Yes, Please state which Police Station	
Was notice of intended Prosecution given?	NO
If Yes, against whom?	

Circumstances of Accident

PLS REFER TO THE ATTACHED STATEMENT.

Attachment(s)

Are accident photos available for attachment?	YES
Was there any video captured by Car Camera?	NO
Was there any audio recorded?	NO

DETAILS OF OTHER VEHICLE PROPERTY 1

Vehicle Registration Number	FBC2363A
Vehicle Make/Model/Colour	
Details Of Properties	
Vehicle Category	MOTORCYCLE
Name of Driver	
NRIC/Passport Number	

Contact Number

Address

Postcode

Insurance Company Name

Nature Of Damage

No. Of Passenger (Including Driver)

DETAILS OF INJURED PERSON 1

Name GOH KAI YONG

Approximate Age

Injuries Sustain NECK & BACK

Injured person in which vehicle? SMM3563A

Were seat belts worn? YES

Was this injured conveyed to hospital by ambulance? NO

Address

Postcode

Accident Sketch Plan

SKETCH PLAN

IMPORTANT NOTICE

1. Sketch plan is crucial to the entire claim process to speed up the claims process.
 2. This form must be completed by the Policyholder and the Insured Driver.
 3. Information provided must be truthful and accurate as possible. Any willful misrepresentation or understatement of material facts may affect insurance coverage to invalidate policy liability.
 4. The insured and co-insured of this form by insuring by themselves shall be submission of policy liability and a part of the insurance contract.
 5. This false reporting may be referred to the Police for investigation.
 6. The report will be forwarded to the insurers of the GIC Records Management Centre established by the General Insurance Association of Singapore (GIA) for storage and that cost of the report will for a fee be made available upon application by interested parties.
 7. By the completion of this form, the Insured Driver hereby consent to the disclosure of information to the parties and to the insurer of the accident being made available as stated.
 8. Consented to the Personal Data Protection Act (PDPA).
- I, the undersigned, hereby agree, approve and consent that:
- (a) My insurer, my workshop and the General Insurance Association of Singapore ("GIA") may be permitted to collect, use, disclose and/or process my personal data/personal information set out in this form and any other personal information provided by me or possessed by my insurer (collectively the "Personal Information") and disclose and transfer such Personal Information to all insurer(s) who have insured vehicle(s) involved in this accident (all insurer(s) who have insured vehicle(s) involved in this accident shall be collectively referred to as the "Insurers"), the insurers' lawyers/law firms, the Monetary Authority of Singapore and any relevant government agency/authority (such as the police), for the purpose(s) of:
 - (i) investigating and/or processing the accident, including the settlement of the claim and any necessary investigation relating to the accident;
 - (ii) conducting the claims handling process;
 - (iii) fulfilling my duties or dealing with my instructions or responding to any enquiries by me;
 - (iv) administering my claims (including the mailing of correspondence, statements, invoices, notices or notices to me, which could involve disclosure of certain personal data about me to bring about delivery of the same as well as on the delivery of parcels or other goods/packages); and/or
 - (v) doing anything that may be necessary, appropriate, prudent and/or dealing with my claim collection or claim.
 - (b) My insurer, my workshop and the General Insurance Association of Singapore ("GIA") may be permitted to collect, use, disclose and/or process my personal data/personal information set out in this form and any other personal information provided by me or possessed by my insurer (collectively the "Personal Information") and disclose and transfer such Personal Information to all insurer(s) who have insured vehicle(s) involved in this accident (all insurer(s) who have insured vehicle(s) involved in this accident shall be collectively referred to as the "Insurers"), the insurers' lawyers/law firms, the Monetary Authority of Singapore and any relevant government agency/authority (such as the police), for the purpose(s) of:
 - (i) investigating and/or processing the accident, including the settlement of the claim and any necessary investigation relating to the accident;
 - (ii) conducting the claims handling process;
 - (iii) fulfilling my duties or dealing with my instructions or responding to any enquiries by me;
 - (iv) administering my claims (including the mailing of correspondence, statements, invoices, notices or notices to me, which could involve disclosure of certain personal data about me to bring about delivery of the same as well as on the delivery of parcels or other goods/packages); and/or
 - (v) doing anything that may be necessary, appropriate, prudent and/or dealing with my claim collection or claim.
 - (c) My insurer, my workshop and the General Insurance Association of Singapore ("GIA") may be permitted to collect, use, disclose and/or process my personal data/personal information set out in this form and any other personal information provided by me or possessed by my insurer (collectively the "Personal Information") and disclose and transfer such Personal Information to all insurer(s) who have insured vehicle(s) involved in this accident (all insurer(s) who have insured vehicle(s) involved in this accident shall be collectively referred to as the "Insurers"), the insurers' lawyers/law firms, the Monetary Authority of Singapore and any relevant government agency/authority (such as the police), for the purpose(s) of:
 - (i) investigating and/or processing the accident, including the settlement of the claim and any necessary investigation relating to the accident;
 - (ii) conducting the claims handling process;
 - (iii) fulfilling my duties or dealing with my instructions or responding to any enquiries by me;
 - (iv) administering my claims (including the mailing of correspondence, statements, invoices, notices or notices to me, which could involve disclosure of certain personal data about me to bring about delivery of the same as well as on the delivery of parcels or other goods/packages); and/or
 - (v) doing anything that may be necessary, appropriate, prudent and/or dealing with my claim collection or claim.



Driver's Signature
Date & Time:

Driver's Signature
(If driver is not the policyholder)
Date & Time:

Report Centre Personnel's Signature
Name:
NIC/FIN No.:

Individual Statement

Sketch Plan

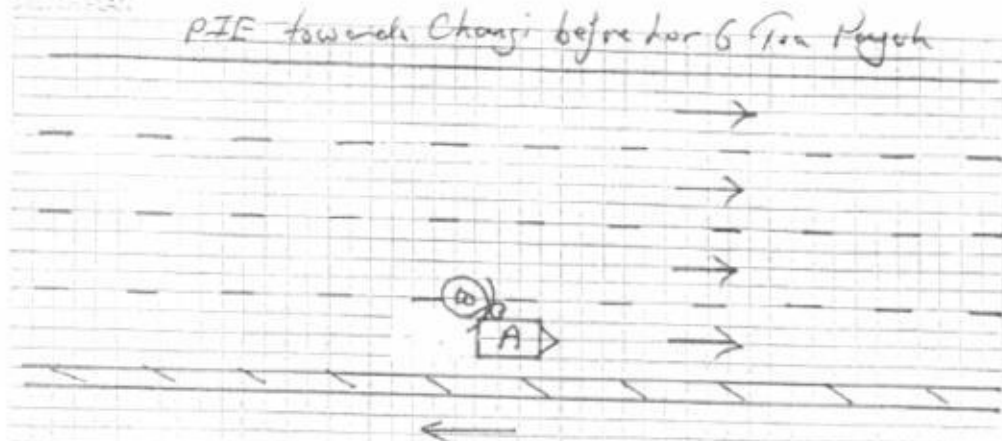

DESCRIBE CIRCUMSTANCES OF THE ACCIDENT (A) Smm 35G3A (B) FBC 23G3A

On 13/07/2019 at about 1550 hrs at along PIE towards Changi before Lor 6 Toa Payoh Exit. I was travelling on the extreme Right Lane and when my front vehicle slow down and stop due to heavy traffic hence I follow suit and come to a complete stop. Suddenly I heard a loud bang from the left and notice a Vehicle (B) rider rolling on the road. When I alighted, I realised that it was Vehicle (B) who collided onto my whole left portion of my vehicle (A) causing damages to my vehicle. I have 3 passengers inside my vehicle. My vehicle need to tow back to workshop due to the damages on the rim & tyre.

Note: Please note that your insurer may have 14 days time frame for you to submit an Own Damage Claim under your own comprehensive policy. Please check your policy for more information.

DECLARATION:

I hereby declare that the information provided is true and correct.



Reported Person's Signature
Date & Time:

Driver's Signature
(If driver is not the policyholder)
Date & Time:

Signature 15/07/19
Reported Person's Signature
Name:
NRIC No.:

MG SOLUTION PTE LTD

23 Kaki Bukit Avenue 4 (South Wing) #02-03 Singapore 415933

Tel: (+65) 6243 1373 | Fax: (+65) 6243 1376

Reg. No: 201427944N

TO	: SOMPO	DATE	: 15-Jul-19
ATTENTION	: MOTOR CLAIMS DEPT	JOB TYPE	: T/P CLAIM
ESTIMATE REPORT	:		
<u>VEHICLE DETAILS</u>			
VEHICLE NO	: SMM3563A	<i>Shirley.</i>	
MODEL	: TOYOTA C-HR HYBRID 1.8S	<i>27x102091546</i>	
CHASSIS NO	:		
<u>ACCIDENT DETAILS</u>		DATE	: 13-Jul-19
		TIME	: 15:50PM
THIRD PARTY REQUESTOR / CONTACT : JACK LI			

CLAIM DETAIL : PARTS

S/N	DESCRIPTION	QTY	UNIT LIST PRICE	TOTAL LIST PRICE
1	FRONT FENDER LH <i>Dented.</i>	1	\$ 630.80	\$ 630.80
2	FRONT FENDER INNER COWLING LH <i>new</i>	1	\$ 160.20	\$ 160.20
3	FRONT FENDER EMBLEM LH <i>Nec</i>	1	\$ 90.00	\$ 90.00
4	WHEEL ARCH LH <i>cut</i>	1	\$ 280.00	\$ 280.00
5	FRONT DOOR LH <i>Dented</i>	1	\$ 1,455.80	\$ 1,455.80
6	FRONT DOOR STICKER <i>new</i>	1	\$ 110.00	\$ 110.00
7	FRONT DOOR OUTER PROTECTOR <i>Miss Dislud</i>	1	\$ 322.50	\$ 322.50
8	SIDE SKIRT LH <i>cut</i>	1	\$ 680.50	\$ 680.50
9	REAR DOOR LH <i>Repair</i>	1	\$ 1,455.30	\$ 1,455.30
10	REAR DOOR STICKER <i>Nec</i>	1	\$ 110.00	\$ 110.00
11	REAR DOOR OUTER PROTRCTOR LH <i>Distorted.</i>	1	\$ 280.00	\$ 280.00
12	REAR FENDER LH <i>Repair</i>	1	\$ 960.00	\$ 960.00
13	REAR FENDER INNER COWLING <i>torn</i>	1	\$ 190.00	\$ 190.00
14	REAR WHEEL ARCH <i>torn</i>	1	\$ 320.00	\$ 320.00
15	REAR SHOCK ABSORBER <i>Best</i>	1	\$ 290.00	\$ 290.00
16	REAR UPPER ARM <i>Best</i>	1	\$ 230.00	\$ 230.00
17	REAR LOWER ARM <i>Best</i>	1	\$ 420.00	\$ 420.00
18	REAR KNUCKLE ARM WITH BEARING <i>and</i>	1	\$ 360.00	\$ 360.00
19	REAR BUMPER (TOP) <i>torn</i>	1	\$ 890.00	\$ 890.00
20	REAR BUMPER (LOWER) <i>torn</i>	1	\$ 580.00	\$ 580.00

1242.80

587

360.20

21	REAR BUMPER SIDE RETAINER LH <i>Not</i>	1	\$ 62.40	\$ 62.40
----	---	---	----------	----------

TOTAL PRICE \$ 9,877.50

LESS 25% \$ 2,469.38

SUB TOTAL PRICE \$ 7,408.13

6503.80
4877.85

S/N	DESCRIPTION	QTY	UNIT S/NETT	TOTAL S/NETT
1	FRONT DOOR OUTER PROTECTOR CLIPS(SET) <i>Not</i>	1	\$ 30.00	\$ 30.00
2	FRONT FENDER SEALANT <i>Not</i>	1	\$ 80.00	\$ 80.00
3	FRONT FENDER INNER COWLING LH (CLIPS) <i>Not</i>	1	\$ 25.00	\$ 25.00
4	FRONT WHEEL ARCH CLIP(SET) <i>Not</i>	1	\$ 20.00	\$ 20.00
5	FRONT SIDE SKIRT CLIPS(SET) <i>Not</i>	1	\$ 25.00	\$ 25.00
6	REAR DOOR OUTER PROTECTOR CLIPS(SET) <i>Not</i>	1	\$ 30.00	\$ 30.00
7	REAR FENDER INNER COWLING LH (CLIPS) <i>Not</i>	1	\$ 20.00	\$ 20.00
8	REAR WHEEL ARCH CLIP(SET) <i>Not</i>	1	\$ 25.00	\$ 25.00
9	REAR BUMPER CLIP(SET) <i>Not</i>	1	\$ 30.00	\$ 30.00
10	WHEEL TYRE <i>Punctured</i>	1	\$ 380.00	\$ 380.00
11	WHEEL RIM <i>Kit</i>	1	\$ 850.00	\$ 850.00

TOTAL \$1,515.00

1010

CLAIM DETAILS: LABOUR AND SPRAY PAINTING (REAR)

S/N	JOB DESCRIPTION	PRICE	ADJUSTED COST	APPROVED
1	TO PANEL BEAT, REMOVE AND REPLACE PARTS	\$ 1,800.00	<i>800</i>	
2	TO SPRAY PAINT AFFECTED AREA	\$ 1,800.00	<i>1000.</i>	
3	MANAGEMENT/CONTROL UNITS, RESET MEMORIES TO SPECIFICATION ETC.	\$ 180.00	<i>X</i>	
4	WIRING CHECK	\$ 100.00	<i>30.</i>	
5	TO REMOVE AND REFIX REAR DOOR MECHANISM LH	\$ 180.00	<i>X</i>	
6	TO REMOVE AND REFIX FRONT DOOR LH	\$ 180.00	<i>80.</i>	
7	TO REMOVE AND REFIX REAR UNDERCARRIAGE	\$ 280.00	<i>✓</i>	
8	FOUR WHEEL ALIGNMENT	\$ 100.00	<i>80.</i>	

TOTAL

\$4,620.00

2270

ESTIMATE REPORT

TOTAL PARTS COST : \$8,923.13

To check diagnostics of vehicle

TOTAL LABOUR COST : \$4,620.00
TOTAL REPAIR COST : \$13,543.13

APPROVED DETAILS

EXCESS :
NO. OF WORKING DAYS :
RE-SURVEY :
PART BY PART OR LUMP SUM :
DATE & TIME OF SURVEY :
SURVEYED BY :
CONTACT NUMBER :
FAX NUMBER :

16,190.63

Adrian King

h/s 16/02/19.

06 Days

Supplementary 170775

total 9865.60

h/s: 7.9K

7.9K

LKK Auto Consultants hence notify
the Repairer of the following:

- To resurvey before/after spray painting
- To display damaged part(s) during resurvey
- Parts prices are subject to confirmation
- Third party survey is on a "Without Prejudice" basis
- No illegal modification(s) is allowed
- Supplementary item(s) must be resurveyed and
is subject to final approval from Insurance Company

Acknowledged by Repairer

Signature:

Date:

MG SOLUTION PTE LTD

23 Kaki Bukit Avenue 4 (South Wing) #02-03 Singapore 415933

Tel: (+65) 6243 1373 | Fax: (+65) 6243 1376

Reg. No: 201427944N

TO	: SOMPO	DATE	: 15-Jul-19
ATTENTION	: MOTOR CLAIMS DEPT	JOB TYPE	: T/P CLAIM
ESTIMATE REPORT	:		
<u>VEHICLE DETAILS</u>			
VEHICLE NO	: SMM3563A		
MODEL	: TOYOTA C-HR HYBRID 1.8S		
CHASSIS NO	:		
<u>ACCIDENT DETAILS</u>	DATE : 13-Jul-19		
	TIME : 15:50PM		
THIRD PARTY REQUESTOR / CONTACT	: JACK LI		

CLAIM DETAIL : PARTS

S/N	DESCRIPTION	QTY	UNIT LIST PRICE	TOTAL LIST PRICE
1	REAR LINKAGE LH <i>Bent</i>	1	\$ 130.00	\$ 130.00
2	REAR SWING ARM LH <i>Bent</i>	1	\$ 380.00	\$ 380.00
3	REAR SHOCK ABSORBER MOULDING LH <i>New</i>	1	\$ 130.00	\$ 130.00
4	REAR STABILIZER BAR <i>Bent</i>	1	\$ 450.00	\$ 450.00
5	REAR STABILIZER BAR BUSH <i>2nd</i>	1	\$ 60.00	\$ 60.00
6	REAR SUSPENSION ARM LH <i>Bent</i>	1	\$ 230.00	\$ 230.00
7	CROSSMEMBER <i>Bent</i>	1	\$ 2,150.00	\$ 2,150.00

TOTAL PRICE \$ 3,530.00

LESS 25% \$ 882.50

SUB TOTAL PRICE \$ 2,647.50

LKK Auto Consultants hence notify the Repairer of the following:

- To resurvey before/after spray painting
- To display damaged part(s) during resurvey
- Parts prices are subject to confirmation
- Third party survey is on a "Without Prejudice" basis
- No illegal modification(s) is allowed
- Supplementary item(s) must be resurveyed and is subject to final approval from Insurance Company

Acknowledged by Repairer

Signature:

Date:

2277
Supplementary: 1707.75

LKK Auto Consultants Pte Ltd (Co.Reg.No:199607198R)

51 Ubi Ave 1 #01-25, Paya Ubi Industrial Park
Singapore 408933

Tel: 6256-3561 Fax: 6844-8805 Email: sur@lkkauto.com;assignments@lkkauto.com

VEHICLE DAMAGE INSPECTION REPORT

Our File No: CS/SMO19012583/ASF3N2

Date: 23/08/2019

REFERENCE

Handling Insurer:	Sompo Insurance Singapore Pte. Ltd.	Policy No:	D19MTMC01005181
Claimant Vehicle No :	SMM3563A	Insured Vehicle No :	FBC2363A
Date of Loss:	13/07/2019	Nature of Claim:	TP
		Claim No:	CMTD1903388

DESCRIPTION & IDENTIFICATION OF VEHICLE

Reg No:	SMM3563A	Engine No:	2ZR8283018
Make & Model:	TOYOTA C-HR HYBRID, 1.8 S (A)	Chassis No:	ZYX102091546
Reg. Date:	26/06/2019 (Man. Year: 2017)	Odometer:	4109 km
Colour:	Blue		
Engine Capacity:	1797 cc		
Market Value/New Car Price:	N/A		
Sum Insured (S\$):	Market Value/New Car Price		

CONDITION OF VEHICLE AT THE TIME OF SURVEY

General Condition:	Steering (Serviceable):	Yes	Footbrake (Serviceable):	Yes
Handbrake (Serviceable):	Yes	Engine Modification:	No	Pre-accident Condition:

CONDITION OF TYRES

Front Tyre Size:	215/60R17	Rear Tyre Size:	215/60R17
Front Left Side:	Bridgestone 6 mm	Rear Left Side:	Bridgestone 6 mm
Front Right Side:	Bridgestone 6 mm	Rear Right Side:	Bridgestone 6 mm

The above values represent the remaining tyre treads depth

COST OF CLAIMS

	Repairer's	Adjuster's	Difference	Diff %
Parts	11,570.62	7,595.60	3,975.02	34.35
Miscellaneous Items	0.00	0.00	0.00	
Labour	4,620.00	2,270.00	2,350.00	50.87
Paintwork Labour	0.00	0.00	0.00	
Towing	0.00	0.00	0.00	
Calculated Gross Total (S\$)	16,190.62	9,865.60	6,325.02	39.07
Approved Total (Overridden) (S\$)		7,900.00		
(S\$)	16,190.62	7,900.00	8,290.62	51.21
+ GST 7.00/7.00% (S\$)	1,133.34	553.00	580.34	51.21
Nett Amount (S\$)	17,323.96	8,453.00	8,870.96	51.21

INSPECTION

Date of Assignment:	16/07/2019	
Date Inspected:	16/07/2019	Inspected At:
		MG Solution Pte Ltd (HQ) 23 Kaki Bukit Avenue 4 #02-03B, VICOM Inspection Centre Singapore 415933

Estimated Period of Repair: 6.0 days

Adjuster: ADRIAN LING

Manager: Hiew May Fung

NOTE: This report represents our findings at the time and place of inspection stated herein. Such inspection has been carried out to the best of our knowledge and ability but any other liability under any other circumstances is hereby expressly excluded.

REPAIR DETAILS

Reference

Part Source: MRM-SG	Version: 1.0 (Last Synchronised: 23 Aug 2019)
Parts: M1-SUV	TOYOTA C-HR HYBRID 1.8 S (A) (Catalogue:Merimen Singapore 1.0)
Labour: Repairer's	(Price-denominated Standard List)
Print Code: (Unsubmitted, no print-code for SMM3563A)	
Validity:	These estimates are valid only if they contain the print code (above) on all estimate pages, running page numbers with the END OF ESTIMATES marker on the last estimate page
Further Info:	Items/values not in reference catalogue are prefixed with an asterisk *.

Recommended Parts

No.	Qty	Part No. Particulars	Condition	Repairer's	Amount
1	1	*FRONT FENDER LH	Dented	630.80 FL	*630.80 FL
2	1	*FRONT FENDER INNER COWLING LH	Not Necessary	160.20 FL	*- FL
3	1	*FRONT FENDER EMBLEM LH	Necessary	90.00 FL	*90.00 FL
4	1	*WHEEL ARCH LH	Cut	280.00 FL	*280.00 FL
5	1	*FRONT DOOR LH	Dented	1,455.80 FL	*1,242.80 FL
6	1	*FRONT DOOR STICKER	Necessary	110.00 FL	*110.00 FL
7	1	*FRONT DOOR OUTER PROTECTOR	Distorted	322.50 FL	*322.50 FL
8	1	*SIDE SKIRT LH	Cut	680.50 FL	*680.50 FL
9	1	*REAR DOOR LH	Repair	1,455.30 FL	*- FL
10	1	*REAR DOOR STICKER	Necessary	110.00 FL	*110.00 FL
11	1	*REAR DOOR OUTER PROTECTOR LH	Distorted	280.00 FL	*280.00 FL
12	1	*REAR FENDER LH	Repair	960.00 FL	*- FL
13	1	*REAR FENDER INNER COWLING	Torn	190.00 FL	*190.00 FL
14	1	*REAR WHEEL ARCH	Torn	320.00 FL	*320.00 FL
15	1	*REAR SHOCK ABSORBER	Bent	290.00 FL	*290.00 FL
16	1	*REAR UPPER ARM	Bent	230.00 FL	*230.00 FL
17	1	*REAR LOWER ARM	Bent	420.00 FL	*420.00 FL
18	1	*REAR KNUCKLE ARM WITH BEARING	Damaged	360.00 FL	*360.00 FL
19	1	*REAR BUMPER (TOP)	Torn	890.00 FL	*587.00 FL
20	1	*REAR BUMPER (LOWER)	Torn	580.00 FL	*360.20 FL
21	1	*REAR BUMPER SIDE RETAINER LH	Not Necessary	62.40 FL	*- FL
22	1	*REAR LINKAGE LH	Bent	130.00 FL	*130.00 FL
23	1	*REAR SWING ARM LH	Bent	380.00 FL	*380.00 FL
24	1	*REAR SHOCK ABSORBER MOULDING LH	Not Necessary	130.00 FL	*- FL
25	1	*REAR STABILIZER BAR	Bent	450.00 FL	*450.00 FL
26	1	*REAR STABILIZER BAR BUSH	Damaged	60.00 FL	*60.00 FL
27	1	*REAR SUSPENSION ARM LH	Bent	230.00 FL	*230.00 FL
28	1	*CROSSMEMBER	Bent	2,150.00 FL	*1,027.00 FL
29	1	*SET FRONT DOOR OUTER PROTECTOR CLIPS	Necessary	30.00 FS	*20.00 FS
30	1	*FRONT FENDER SEALANT	Not Necessary	80.00 FS	*- FS
31	1	*FRONT FENDER INNER COWLING LH CLIPS	Not Necessary	25.00 FS	*- FS
32	1	*SET FRONT WHEEL ARCH CLIP	Necessary	20.00 FS	*20.00 FS
33	1	*SET FRONT SIDE SKIRT CLIPS	Necessary	25.00 FS	*25.00 FS
34	1	*SET REAR DOOR OUTER PROTECTOR CLIPS	Necessary	30.00 FS	*20.00 FS
35	1	*REAR FENDER INNER COWLING LH CLIPS	Necessary	20.00 FS	*20.00 FS
36	1	*SET REAR WHEEL ARCH CLIP	Necessary	25.00 FS	*25.00 FS
37	1	*SET REAR BUMPER CLIP	Necessary	30.00 FS	*30.00 FS
38	1	*WHEEL TYRE	Punctured	380.00 FS	*250.00 FS
39	1	*WHEEL RIM	Cut	850.00 FS	*600.00 FS

F=Franchise part, S=SpcNett, L=ListItemDisc.

Sub Total (\$\$)	14,922.50	9,790.80
- List Item Discount on L Items 25.00/25.00% (\$\$)	3,351.88	2,195.20
Total Parts (\$\$)	11,570.62	7,595.60

Report was unsubmitted during this print-out.

No.	Qty	Part No.	Particulars	Condition	Repairer's	Amount
-----	-----	----------	-------------	-----------	------------	--------

Report was unsubmitted during this print-out.

Recommended Miscellaneous Items

There are no new miscellaneous items selected.

Recommended Labour

No	Particulars	Lab.Type	Repairer's	Amount
Labour Items				
1	TO PANEL BEAT,REMOVE AND REPLACE PARTS	New	1,800.00	800.00
2	TO SPRAY PAINT AFFECTED AREA	New	1,800.00	1,000.00
3	WIRING CHECK	New	100.00	30.00
4	TO REMOVE AND REFIX REAR DOOR MECHANISM LH	New	180.00	0.00
5	TO CHECK DIAGNOSTICS OF VEHICLE MANAGEMENT / CONTROL UNIT, RESET MEMORIES TO SPECIFICATION ETC	New	180.00	0.00
6	TO REMOVE AND REFIX FRONT DOOR LH	New	180.00	80.00
7	TO REMOVE AND REFIX REAR UNDERCARRIAGE	New	280.00	280.00
8	FOUR WHEEL ALIGNMENT	New	100.00	80.00
Gross Labour Cost (S\$)			4,620.00	2,270.00

Report was unsubmitted during this print-out.

< END OF ESTIMATES >