

Surveyor

REF: CS3/AWA19012576/R1^V307

Special Instruction:

HS: \$5300.00

ASSIGNMENT (Office)

From (Person): Hew Lee Fong of AWAC Date/Time: 7/11/2019

Estimated Cost: Bill to:

Third Parties:

Claimant:

Surveyor: PAL's Appraiser

Workshop: Hun Car Repair

OD/IT Re-inspection / Evaluation

To Inspect Vehicle No: SGE 9449 X Insured: GBF 6546 Y
at Workshop m/s: Hun Car Repair Tel: 62710275
of: BIK 1001 Bukit Merah lane 3 # 01-49

Policy No: Claim No: NSV1900350/HLF

Sum Insured: Excess:

Make of Veh: D.O.A. 12/07/2019

(Client's Record) 14/11/19 @ 1pm

H.O.D. Endorsement/Date:

Date/Time: Person Contacted: Vehicle IN / OUT

Date/Time: Confirmed with Final Fig days (Red \$ / %; Original 11 days)

Date/Time: 20/11/19 Submit Final Fig LS 3900, 8 days (Red \$ 1400 / 26 %; Original days)

Date/Time	Action/Instruction
-----------	--------------------

Note: MV: \$39K (Est) LTA: \$34,091 NV: \$4909

note

Additional Instruction:

- Is the cost of repairs economical?
- if it is no, what would be the economical amount?

please have the Reinspection survey Report within 5 working days after the inspection.

Repair limit 405K

Para(1) : Parts found not replaced (To highlight R or UB, LR, Etc)

Para(2) : Comments on consistency of damages (Parts Not Consistent : NC)

RECEIVED 20 NOV 2019

Para(3) : Nett Value

PRS & RS

Market Value :

Salvage Value :

Nett Value :

Inspected/
Evaluated by:

Fee Charged:

Date:

Basic & Add
Transport
Photos
Others
Total

200

200

1) Date/Time 20/11 typist File Pass to

2) Date/Time File Return to

3) Date/Time File Pass to

4) Date/Time File Return to

5) Date/Time File Pass to

6) Date/Time File Return to

Nivitha (LKK Auto)

From: Hew, Lee Fong <LeeFong.Hew@awac.com> on behalf of Motorsurvey <Motorsurvey@awac.com>
Sent: Thursday, 7 November 2019 10:32 AM
To: 'assignments@lkkauto.com'
Cc: 'sur@lkkauto.com'
Subject: RE: (TP reinspection) TP Re-Inspection Survey assignment for SGE9449X Our ref: NSV1900350/HLF
Attachments: SGE9449X survey report.pdf; SGE9449X Repairer invoice.pdf; TP VEH SGE9449X.PDF; GBF 6546Y 12.07.19.PDF

The above captioned accident refers. Please conduct "THIRD PARTY REINSPECTION" survey on without prejudice basis. The information as are follows:

3 rd Party Vehicle	:	SGE 9449 X
Insured Vehicle	:	GBF 6546 Y
Date of Accident	:	12.07.2019
Date of Appointment	:	14.11.2019
Time of Appointment	:	1:00 pm
Name of Workshop	:	Han Car Repairs
Address	:	Blk 1001 Bukit Merah Lane 3 #01-49 Alexandra Village Ind'l Est Singapore 159718
Contact Person	:	Susan Chin
Contact Number	:	62710275 / 62741311

Attached are copies of the following documents:

- (1) Colour photographs depicting damages to 3rd Party vehicle, will be sent by following email
- (2) Survey report to 3rd Party vehicle
- (3) GIASAS report lodged by our insured driver
- (4) GIASAS report lodged by 3rd party driver
- (5) Repair invoice from 3rd party repairers

Addition Instruction – Please do the following check:

1. Is the cost of repairs economical?
2. If it is no, what would be the economical amount?

Please let us have your reinspection survey report within 5 working days after the inspection.

Best Regards,
Claims Division

The information contained in this e-mail and any attachments hereto is confidential. If you are not the intended recipient, you must not use or disseminate any of this information. If you have received this e-mail in error, please immediately notify the sender by reply e-mail and permanently delete the original e-mail (and any attachments hereto) and any copies or printouts thereof. Although this e-mail and any attachments hereto are believed to be free of any virus or other defect that might affect any computer system into which it is received and opened, it is the responsibility of the recipient to ensure that it is virus free and no responsibility is accepted by Allied World Assurance Company Holdings, Ltd or its subsidiaries or affiliates, either jointly or severally, for any loss or damage arising in any way from its use.

PAL'S

APPRAISER PTE LTD

No. 1 Kaki Bukit Ave 6 #01-53 AutoBay @ Kaki Bukit Singapore 417883
Tel: 81818802 Fax: 67471017 Registration No: 201000268D

Report Reference : TP / 07-19018/AY / 2019
Date of Report : 24 Jul 2019

Lee Beng Hong
Blk 116 Serangoon North Avenue 1
#13-497
Singapore 550116

THIRD PARTY SURVEY

ACCIDENT HAPPENED ON 12 Jul 2019

As per your instruction dated 17 Jul 2019 with regard to the above matter. We have carried out a physical inspection on the said vehicle SGE 9449 X. We enclosed herewith our report and findings as follows:

1. VEHICLE PARTICULARS

Registration No : SGE 9449 X
Model : Honda Civic
Year / Capacity : 2006/1799
Chassis No : JHMFD16306S205925
Engine No : R18A11021401
Mileage : 245759
Colour : Beige

2. TYRES CONDITION

		<u>Size</u>	<u>Made</u>	<u>Balance</u>		<u>Rim</u>
FRONT	O/S	: 205/55 R16	Pirelli	6.00	mm	Sport
REAR	O/S	: 205/55 R16	Pirelli	6.00	mm	Sport
FRONT	N/S	: 205/55 R16	Pirelli	6.00	mm	Sport
REAR	N/S	: 205/55 R16	Pirelli	6.00	mm	Sport

PAL'S

APPRAISER PTE LTD

No. 1 Kaki Bukit Ave 6 #01-53 AutoBay @ Kaki Bukit Singapore 417853
Tel: 81818802 Fax: 67471017 Registration No: 201000268D

3. DESCRIPTION OF DAMAGES

At the time of inspection, we noted that the vehicle has sustained an impact damages on the rear o/s portion(s). For more detail of the damages, please see photograph attached.

4. Workshop Address : Han Car Repairs
Blk 1001 Bukit Merah Lane 3
#01-49 Alexandra Village
Singapore 159718

5. Estimated normal period of repair : 11 working days and including lead time to complete.

6. Enclosed number of photograph : 120 copies.

7. In accordance to your instruction, we have Not Authorised repair to the vehicle and the survey was done on a "Without Prejudice" basis. We hope that this report will be of assistance to you in dealing with the matter.

8. Should you discover any discrepancy in the report, please kindly notify us within 2 weeks, or the report will be treated as correct.

Disclaimer

The rates and assessment of damages as stated in this report is to be used solely for legal proceedings in relation to the surveyed vehicle and the accident in which the surveyed vehicle was involved in. The rates and assessment of damages must not be used in any circumstances for comparison with other vehicles and/or other accidents in other legal proceedings.

Vehicle No: SGE 9449 X
Report No: TP/ 07-19018/AY / 2019

SPARE PARTS

Qty	Parts Description	Condition	Workshop's Estimation	Our Revised Estimation
<u>List Items</u>				
1	Rear windscreen moulding	Necessary	\$ 60.70	\$ 60.70 <i>85-</i>
1	Boot lid	Damage	\$ 710.00	\$ 710.00 <i>610-</i>
1	Boot lid o/s lamp	Damage	\$ 201.00	\$ 201.00 <i>55- 1552</i>
1	Boot lid lock	Damage	\$ 205.70	\$ 205.70 <i>X54</i>
1	Boot lid logo	Necessary	\$ 28.30	\$ 28.30
1	Boot lid rubber	Necessary	\$ 100.20	\$ 100.20
1	Boot lid '1.8' emblem	Necessary	\$ 20.70	\$ 20.70
1	Boot lid 'CIVIC' emblem	Necessary	\$ 31.70	\$ 31.70
1	Boot lid 'I-VTEC' emblem	Necessary	\$ 34.70	\$ 34.70
1	Rear o/s taillamp	Damage	\$ 272.50	\$ 272.50
1	Rear o/s taillamp housing panel	Damage	\$ 69.40	\$ 69.40
1	Rear end panel	Damage	\$ 308.00	\$ 308.00
1	Rear end panel inner garnish	Damage	\$ 64.00	\$ 64.00
1	Rear bumper	Damage	\$ 701.00	\$ 701.00 <i>638</i>
1	Rear bumper side retainers	Necessary	\$ 58.00	\$ 58.00 <i>29</i>
1	Rear spare tyre panel	Repair	\$ 1285.00	\$
1	Rear spare tyre board	Damage	\$ 360.00	\$ 360.00 <i>X54</i>
1	Rear exhaust silencer	Repair	\$ 565.60	\$
2	Rear exhaust silencer mountings	Repair	\$ 41.20	\$
1	Rear o/s fender	Damage	\$ 784.00	\$ 784.00 <i>850-7842</i>
1	Rear o/s fender inner trim	Damage	\$ 154.00	\$ 154.00
			\$ 6055.70	\$ 4163.90
	Discount	20.0%	\$ 1211.14	\$ 832.78
			\$ 4844.56	\$ 3331.12
<u>Special Nett Items</u>				
1	Rear windscreen sealant	Necessary	\$ 60.00	\$ 50.00
1	Rear bumper clip (1 set)	Necessary	\$ 35.00	\$ 35.00
			\$ 95.00	\$ 85.00

Spare Parts Total \$ 4939.56 \$ 3416.12

Vehicle No: SGE 9449 X
Report No: TP/ 07-19018/AY / 2019

LABOUR COST

S/No	Job Descriptions	Workshop's Estimation	Our Revised Estimation
	Spare Parts Total c/f	\$ 4939.56	\$ 3416.12
1	To remove and refit rear electrical wiring, replaced damaged lamps and test for proper functioning.	\$ 50.00	\$ 40.00
2	To remove and refit inner trims, inner garnishes, to facilitate the repairs.	\$ 120.00	\$ 100.00
3	To remove and refit rear windscreen glass.	\$ 200.00	\$ 120.00
4	To remove and refit, straighten and re-adjust exhaust pipe and replace rear exhaust silencer and mountings.	\$ 100.00	Not Required
5	To remove and replace the above damaged parts, straighten, knock out, realign and repair including cut and weld body panels. To re-adjust to the original position using power tools.	\$ 1800.00	\$ 1540.00
6	To spray paint on the replaced and repaired parts, prepare spray such as masking tape the unaffected areas with paper, cleaning and sanding of surfaces, final polishing and waxing are also available.	\$ 1800.00	\$ 1320.00
7	To apply undercoating on the repaired and replaced panels for rust protection.	\$ 200.00	\$ 150.00
Total		<u>\$ 9209.56</u>	<u>\$ 6686.12</u>

The repairer has agreed to undertake the repair under a Lump Sum Basis. We have further adjusted the amount to a Lump Sum Repair Contract of:

\$ 5300.00

SDLS: FIVE THOUSAND THREE HUNDRED ONLY

Qualified Appraiser

2150
2667.60
85.00
2100.00
4852.60
209
3882.08
43,390
8 days

HAN CAR REPAIRS

Blk 1001, #01-49, Bukit Merah Lane 3, Alexandra Village, Singapore 159718
Tel: 6271 0275, 6274 1311 Fax: 6377 2240 Email: hancarrepairs@gmail.com
Business Registration Number: 53178607B GST Registration Number: 201415805H

LEE BENG HONG
BLK 116 SERANGOON NORTH AVE 1
#13-497 550116

Attention : THE OWNER
Contact : 9852 7374

Tax Invoice : TP000338

Date : 23/08/2019
Vehicle Num. : SGE 9449 X
Make/Model : HONDA CIVIC-2006
Chassis/Eng# : JHMFD16306S205925/R18A11021401
Accident Date : 12/07/2019
Claim No. :
Reference :
Policy No. :

Amount S\$

LUMP SUM REPAIRS

5,300.00

E. & O.E. Total S\$: 5,300.00
GST @ 7% S\$: 371.00
Amount Due S\$: 5,671.00
=====



SINGAPORE ACCIDENT STATEMENT

IMPORTANT NOTICE

1. Please report correctly the details of the accident to speed up the claims process.
2. This Form must be completed by the Policyholder and/or the Authorised Driver.
3. Information provided must be as truthful and accurate as possible. Any wilful misrepresentation or withholding of material facts may allow insurance companies to repudiate policy liability.
4. The issue and acceptance of this Form by insurance companies is not an admission of policy liability on the part of the insurance companies.
5. **Any false reporting may be referred to the Police for investigation.**
6. This report will be forwarded by the insurers of the GIA Records Management Centre established by the General Insurance Association of Singapore (GIA) for archiving and that copies of this report will, for a fee, be made available upon application by interested parties.
7. By the lodgement of this report to the insurers, you hereby consent to the archiving of this report at the centre and to copies of the report being made available aforesaid.

ACCIDENT STATEMENT

Date Of Report	12/07/2019 16:47
Date Of Accident	12/07/2019 12:05
Exact Location Of Accident	CTE SLIP ROAD TO OUTRAM ROAD
Country/State of Loss	SINGAPORE

DETAILS OF OWN VEHICLE

Vehicle Registration Number	SGE9449X
Insured/Policyholder	
Name Of Registered Owner	LEE BENG HONG
NRIC No	S2019645I
Email Address	NOEMAIL
Mobile Phone No	(LOCAL) +65-96527374
Alternative Phone No	OFFICE-NOPHONE

Vehicle Particulars

Manufacturer	HONDA
Model	CIVIC-1.8 (A)
Exact Purpose for which vehicle was being used at time of accident	PRIVATE
Are you claiming under your own insurance policy for repair to your vehicle?	NO
If No, Please state action to be taken	THIRD PARTY
Vehicle Category	PRIVATE CAR

Insurance Company

Name of Insurance Company	AXA INSURANCE PTE LTD
Type Of Coverage	COMPREHENSIVE
Fleet Policy	NO
Policy Number	GA334394/1
Cover Note Number	

Driver

Name of Driver	LEE BENG HONG
NRIC No	S2019645I
Date Of Birth	02/09/1950
Occupation	INDOOR
Date Of Driving Pass	03/09/1977
Driving Experience	41 YEARS AND 10 MONTHS
Gender	MALE
Mobile Number	+65-96527374
Fax Number	
Contact Number	OFFICE-NOPHONE
Email Address	NOEMAIL

Address	BLK 116 SERANGOON NORTH AVENUE 1 #13-497
Postcode	550116
Was driver an employee of the Insured's Company	NO
If No, Relationship of the Driver with the Insured	OWNER
Vehicle Registration Number of Driver's Own Vehicle	-
	-
	-
Insurance Company of Driver's Own Vehicle	-
	-
	-

General Information of the Accident

Type Of Accident	COLLISION - HEAD TO REAR
Weather Conditions	CLEAR
Road Surface	DRY

Other Information

Was any foreign vehicle involved in this accident?	NO
Number of vehicles (including own vehicle) involved in the accident	2
Was any body injured in the Accident?	NO
Was any injured conveyed to hospital by ambulance?	NO
Was any other material or property damaged?	YES
I have been approached by unknown person(s) soliciting/offering accident claims assistance.	NO
Number of Passengers (Including Driver)	2
Passenger 1	NAME: : UNKNOWN
	GENDER: : FEMALE

Details of Police Action

Was the accident reported to the police?	NO
If Yes, Please state which Police Station	
Was notice of intended Prosecution given?	NO
If Yes, against whom?	

Circumstances of Accident

REFER TO SKETCH PLAN

Attachment(s)

Are accident photos available for attachment?	YES
Was there any video captured by Car Camera?	NO
Was there any audio recorded?	NO

DETAILS OF OTHER VEHICLE PROPERTY 1

Vehicle Registration Number	GBF6546Y
Vehicle Make/Model/Colour	
Details Of Properties	
Vehicle Category	COMMERCIAL VEHICLE
Name of Driver	BRANDON TEO YONG JIAN
NRIC/Passport Number	S9605277D
Contact Number	
Address	
Postcode	
Insurance Company Name	
Nature Of Damage	
No. Of Passenger (Including Driver)	1

Sketch Plan Pg. 1

SKETCH PLAN

IMPORTANT NOTICE

1. Please report correctly the details of the accident to speed up the claims process.
2. This Form must be completed by the Policyholder and/or the Authorised Driver.
3. Information provided must be as truthful and accurate as possible. Any wilful misrepresentation or withholding of material facts may allow insurance companies to repudiate policy liability.
4. The issue and acceptance of this Form by insurance companies is not an admission of policy liability on the part of the insurance companies.
5. Any false reporting may be referred to the Police for investigation.
6. The report will be forwarded by the insurers of the GIA Records Management Centre established by the General Insurance Association of Singapore (GIA) for archiving and that copies of this report will for a fee be made available upon application by interested parties.
7. By the lodgment of this report to the insurers, you hereby consent to the archiving of this report at the centre and to copies of the report being made available aforesaid.

8. Consent under the Personal Data Protection Act (PDPA)

I understand, acknowledge, agree and consent that:

- (a) My insurer, my workshop and the General Insurance Association of Singapore ("GIA") may/are permitted to collect, use, disclose and/or process my personal data/personal information set out in this form and any other personal information provided by me or possessed by my insurer (collectively the "Personal Information") and disclose and transfer such Personal Information to all insurer(s) who have insured vehicle(s) involved in this accident (all insurer(s) who have insured vehicle(s) involved in this accident shall be collectively referred to as the "Insurers"), the Insurers' lawyers/law firms, the Monetary Authority of Singapore and any relevant government agency/authority (such as the police), for the purpose(s) of:
 - (i) processing, handling and/or dealing with my claims including the settlement of the claims and any necessary investigations relating to the claims;
 - (ii) investigating the accident and/or my claims;
 - (iii) carrying out and/or dealing with my instructions or responding to any enquiries by me;
 - (iv) administering my claims (including the mailing of correspondence, statements, invoices, reports or notices to me, which could involve disclosure of certain personal data about me to bring about delivery of the same as well as on the external cover of envelopes/mail packages); and/or
 - (v) complying with applicable law in administering, processing, handling and/or dealing with my claims (collectively the "Purposes")
- (b) all insurer(s) who have insured vehicle(s) involved in this accident and the Insurers' lawyers/law firms, may/are permitted to collect, use, disclose and/or process my Personal Information for one or more of the above Purposes; and
- (c) my Personal Information may/can be disclosed by any of the Insurers and/or GIA to their third party service providers or agents (including their lawyers/law firms), which may be sited outside of Singapore, for one or more of the above Purposes.
- (d) my Personal Information will also be collected and used to compile claims history for the purpose of fraud detection, investigation and management in present and all future claims.
- (e) the information so collected under (d) above may be shared / disclosed:
 - (i) to all insurers and/or any other third parties that assist in evaluating, investigating, controlling or managing fraud, regulators, law enforcement and government agencies as reasonably required for the purposes stated, or
 - (ii) for complying with requirements under any regulations, laws or court orders.



Policyholder's Signature
Date & Time:

Driver's Signature
(if driver is not the policyholder)
Date & Time:

Reporting Centre Personnel's Signature
Name:
NRIC/FIN No.:

SKETCH PLAN

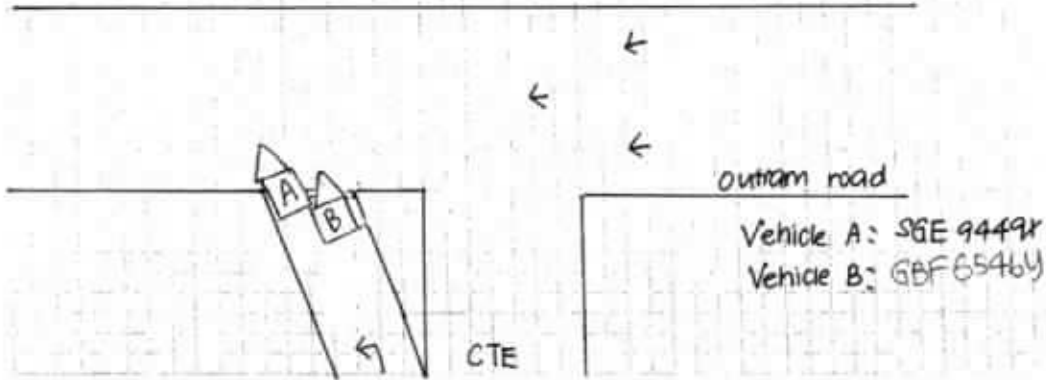
CTE Slip road to Cuttram Road



DESCRIBE CIRCUMSTANCES OF THE ACCIDENT

I was travelling along CTE Slip road to Outram Road on 12/07/19

at about 1205 Hrs.

After ensuring that the road are cleared, I proceeded to move.

However, Vehicle B then tried to overtake me from behind. Failing to do so, he hit onto the rear of my vehicle A.

+ I authorised Cham Customcraft to release all documents in regards to my claims to Han Car Repairs.

DECLARATION

I/We declare the foregoing particulars are true in every respect.

Policyholder's Signature _____
Date & Time: _____

Driver's Signature
(If driver is not the policyholder)
Date & Time:

Reporting Centre (Corporate) Signature
NAME:
NRIC/FIN No.:

Accident Photo



Accident Photo



Accident Photo



Accident Photo



Accident Photo



Accident Photo



Accident Photo



Accident Photo



Accident Photo



Accident Photo



Addendum Sheet Pg. 1

16-07-19:12:56

5/ 5

GENERAL INSURANCE ASSOCIATION OF SINGAPORE
RECORDS MANAGEMENT CENTRE

IMPORTANT NOTE : Please submit the completed Addendum form to the same Authorised Reporting Centre with whom you submitted the Original Report.

ADDENDUM

(A) PARTICULARS OF PERSON MAKING THE AMENDMENTS:

Original Report No : MCCC19091297 Vehicle Registration No : SGE 9244X
Name[as shown in NRIC] : Lee Beng Hong
(*Vehicle Driver / Vehicle Owner) (*) Please delete as appropriate
NRIC/Passport No : S20196451
Address : Blk 116 Serangoon North Ave 1 #13-497 (S) 550116
Contact (Tel) : 96527374 (H/P) : _____
(Email) : _____
Date of Accident : 12-7-19 Time of Accident : 12-05
Place of Accident : GTE Slip Road to Outram Road
Insurance Company : AXA Insurance

(B) ADDITIONAL INFORMATION / AMENDMENTS:

I have made a report on the above mentioned accident and would like to include additional information or make the following amendments:

I wish to amend 3rd party vehicle No: GDF 6546Y

[Signature]
Signature of Vehicle Owner / Driver
Date:

[Signature]
Charm's Customise
16/7/19

10 Anson Road #06-15 International Plaza Singapore 079903 Phone : + 65 6224 0010 Fax : +65 6224 0030
Operating Hours : Monday to Friday 9am to 5pm

SINGAPORE ACCIDENT STATEMENT

IMPORTANT NOTICE

1. Please report correctly the details of the accident to speed up the claims process.
2. This Form must be completed by the Policyholder and/or the Authorised Driver.
3. Information provided must be as truthful and accurate as possible. Any wilful misrepresentation or withholding of material facts may allow insurance companies to repudiate policy liability.
4. The issue and acceptance of this Form by insurance companies is not an admission of policy liability on the part of the insurance companies.
5. Any false reporting may be referred to the Police for investigation.
6. This report will be forwarded by the insurers of the GIA Records Management Centre established by the General Insurance Association of Singapore (GIA) for archiving and that copies of this report will, for a fee, be made available upon application by interested parties.
7. By the lodgement of this report to the insurers, you hereby consent to the archiving of this report at the centre and to copies of the report being made available aforesaid.

ACCIDENT STATEMENT	
Date Of Report	12/07/2019 13:54
Date Of Accident	12/07/2019 12:05
Exact Location Of Accident	FROM CTE EXITING TWDS OUTRAM ROAD
Country/State of Loss	SINGAPORE
DETAILS OF OWN VEHICLE	
Vehicle Registration Number	GBF6546Y
Insured/Policyholder	
Name Of Registered Owner	LEE SAY POULTRY INDUSTRIAL
Co Reg No	44883700E
Email Address	LEESAY@LEESAY.COM
Mobile Phone No	
Alternative Phone No	OFFICE-63636565
Vehicle Particulars	
Manufacturer	FIAT
Model	DOBLO CARGO MAXI 1.6 MTJ AMT GLAZE
Exact Purpose for which vehicle was being used at time of accident	COMMERCIAL USE
Are you claiming under your own insurance policy for repair to your vehicle?	YES
If No, Please state action to be taken	
Vehicle Category	COMMERCIAL VEHICLE
Insurance Company	
Name of Insurance Company	ALLIED WORLD ASSURANCE COMPANY, LTD
Type Of Coverage	COMPREHENSIVE
Fleet Policy	NO
Policy Number	BVFC5B0013291900
Cover Note Number	01/01/19 - 11/12/19
Driver	
Name of Driver	BRANDON TEO YONG JIAN
NRIC No	S9605277D
Date Of Birth	08/02/1996
Occupation	OUTDOOR
Date Of Driving Pass	24/09/2018
Driving Experience	0 YEAR AND 9 MONTH
Gender	MALE
Mobile Number	(LOCAL) +65-83992845
Fax Number	
Contact Number	
Email Address	NOEMAIL

Address	BLK 647 HOUGANG AVE 8 #01-205
Postcode	530647
Was driver an employee of the Insured's Company	YES
If No, Relationship of the Driver with the Insured	
Vehicle Registration Number of Driver's Own Vehicle	-
	-
	-
Insurance Company of Driver's Own Vehicle	-
	-
	-

General Information of the Accident

Type Of Accident	COLLISION - HEAD TO REAR
Weather Conditions	CLEAR
Road Surface	DRY

Other Information

Was any foreign vehicle involved in this accident?	NO
Number of vehicles (including own vehicle) involved in the accident	2
Was any body injured in the Accident?	NO
Was any injured conveyed to hospital by ambulance?	
Was any other material or property damaged?	YES
I have been approached by unknown person(s) soliciting/offering accident claims assistance.	NO
Number of Passengers (Including Driver)	1

Details of Police Action

Was the accident reported to the police?	NO
If Yes, Please state which Police Station	
Was notice of intended Prosecution given?	NO
If Yes, against whom?	

Circumstances of Accident

Before exiting, Mr. Lee Beng Hong's car has exited the filter lane. So I've to move forward and check on incoming cars. And when there is no incoming car, I exited but when I move my car forward, Mr. Lee's car has jam on the brake and resulting a collision.

Attachment(s)

Are accident photos available for attachment?	YES
Was there any video captured by Car Camera?	NO
Was there any audio recorded?	NO

DETAILS OF OTHER VEHICLE PROPERTY 1

Vehicle Registration Number	SGE9449X
Vehicle Make/Model/Colour	
Details Of Properties	
Vehicle Category	PRIVATE CAR
Name of Driver	LEE BENG HONG
NRIC/Passport Number	S2019645I
Contact Number	96527374
Address	
Postcode	
Insurance Company Name	
Nature Of Damage	
No. Of Passenger (Including Driver)	

Sketch Plan

SKETCH PLAN

VEHICLE NO. GUF 8426Y
INSURER ANAL
DATE & TIME 12/1/19 (6:10:05)

IMPORTANT NOTICE

1. Please report correctly the details of the accident to speed up the claims process.
2. This form must be completed by the Policyholder and/or the Authorised Driver.
3. Information provided must be as truthful and accurate as possible. Any wilful misrepresentation or withholding of material facts may allow insurance companies to repudiate policy liability.
4. The issue and acceptance of this form by insurance companies is not an admission of policy liability on the part of the insurance companies.
5. Any false reporting may be referred to the Police for investigation.
6. The report will be forwarded by the insurers of the GIA Records Management Centre established by the General Insurance Association of Singapore (GIA) for archiving and that copies of this report will for a fee be made available upon application by interested parties.
7. By the lodging of this report to the insurers, you hereby consent to the archiving of this report at the Centre and to copies of the report being made available aforesaid.
8. **Consent under the Personal Data Protection Act (PDPA)**

I understand, acknowledge, agree and consent that:

- (a) My insurer, my workshop and the General Insurance Association of Singapore ("GIA") may/are permitted to collect, use, disclose and/or process my personal data/personal information set out in this form and any other personal information provided by me or possessed by my insurer (collectively the "Personal Information") and disclose and transfer such Personal Information to all insurer(s) who have insured vehicle(s) involved in this accident (all insurer(s) who have insured vehicle(s) involved in this accident shall be collectively referred to as the "insurers"), the insurers' lawyers/law firms, the Monetary Authority of Singapore and any relevant government agency/authority (such as the police), for the purpose(s) of:
 - (i) processing, handling and/or dealing with my claims including the settlement of the claims and any necessary investigations relating to the claims;
 - (ii) investigating the accident and/or my claims;
 - (iii) carrying out and/or dealing with my instructions or responding to any enquiries by me;
 - (iv) administering my claims (including the mailing of correspondence, statements, invoices, reports or notices to me, which could involve disclosure of certain personal data about me to bring about delivery of the same as well as on the external cover of envelopes/mail packages); and/or
 - (v) complying with applicable law in administering, processing, handling and/or dealing with my claim(s) (collectively the "Purposes").
- (b) all insurer(s) who have insured vehicle(s) involved in this accident and the insurers' lawyers/law firms, may/are permitted to collect, use, disclose and/or process my Personal Information for one or more of the above Purposes; and
- (c) my Personal Information may/are be disclosed by any of the insurers and/or GIA to their third party service providers or agents (including their lawyers/law firms), which may be sited outside of Singapore, for one or more of the above Purposes;
- (d) my Personal Information will also be collected and used to compile claims history for the purpose of fraud detection, investigation and management in present and all future claims;
- (e) the information so collected under (a) above may be shared / disclosed:
 - (i) to all insurers and/or any other third parties that assist in evaluating, investigating, controlling or managing fraud, regulators, law enforcement and government agencies as reasonably required for the purposes stated, or
 - (ii) for complying with requirements under any regulations, laws or court orders.

Policyholder's Signature
Date & Time:

Driver's Signature
(If driver is not the policyholder)
Date & Time:

Reporting Centre Personnel's Signature
Name:
NRIC/PRN No.:

Sketch Plan #2

SKETCH PLAN

Balance test

1. 1920564
 2. 1920564
 Lee Bang Hong
 1920564
 1920564

DESCRIBE CIRCUMSTANCES OF THE ACCIDENT From 276

REVERE STATION. MR. LEE BEING IN THE CAR WAS LINED THE FIVE CAR. SO WE
WENT AROUND THE STATION AND CHECK ON INCOMING CARS. AND WHEN THERE WAS
A SILENT CAR. I SAID BUT WHEN I HEARD MY CAR FORWARD. MR. LEE WAS
IN THE CAR ON THE TRACK & RESULTING A COLLISION. ✓

Note: Please note that your insurer may have 14days Time Frame for you to submit an Own Damage Claim under your own comprehensive policy. Please check with your policy for more information.

DECLARATION

WAC declares that foregoing statements are true in every respect.

Prescriptions's Signature Name & Title

David's Signature
 I (David) am not the policyholder
 Date & Time:

Signature: _____
Name: _____
Date: _____

() Claim Own Policy () Claim Third Party () Reporting Only
() Claim ODTP at other workshop ()

IC & DL

REPUBLIC OF SINGAPORE
IDENTIFICATION CARD S9605277D



NAME
BRANDON TEO YONG JIAN
张永健
Race
CHINESE
Date of Birth
08-02-1996
Country/Place of Birth
SINGAPORE



IC25489060

REPUBLIC OF SINGAPORE DRIVING LICENCE



Identification Number S9605277D
Name
BRANDON TEO YONG JIAN
Date Born 08 Feb 1996
Issue Date 24 Sep 2018



IC25489060

REPUBLIC OF SINGAPORE



Identification Number S9605277D
Date of Issue
03-12-2013

YOU ARE LICENSED TO DRIVE VEHICLES IN THE FOLLOWING CLASS(ES)

EFFECTIVE DATE

- Class 34 Motor cars without push pedals (Auto with manual weight >= 2500kg with >= 1 passengers, exclusive of driver, and other motor vehicles without push pedals with unladen weight >= 2500kg) 24 Sep 2018

UP 0204



Accident Photo



Accident Photo



Accident Photo



Accident Photo



Accident Photo



Accident Photo



SCENE



SCENE



ASS. REC. BY:

REF:

CS3/ADA19012576/R1083

Special Instruction:

Surveyor

Rashu

ASSIGNMENT (Office)

From (Person):

Hew Lee Fong

of

BOA

Date/Time:

16/7/2019.

Estimated Cost:

Bill to:

OD/TP/WS/TP RES/OD RES/EVA/INV/MV/CS

To Inspect Vehicle No:

SGE 9449 X.

Insured:

GBF 6546 Y

at Workshop m/s

Han Car

Tel:

6271 0275.

of Blk 1001 Bukit Merah #01-49.

Policy No:

BYFL8B00L3291900.

Claim No:

NEV1900.350/HLF

Sum Insured:

Excess:

Make of Veh:

(Client's Record)

D.O.A.

12/7/2019.

CA / REV / REP. / REV 24 HRS

H.O.D. Endorsement:

Date/Time:

16/7

Person Contacted:

Vehicle ☒ IN ☐ OUT

Date/Time	Action/Instruction (X) Estimate
	SGE 9449 X - X
	GBF 6546 Y - CS/ADA19012481/K983 DOA: 12/7/2019.
	Diamond: 18/7/2019
	After repair: 24/7/2019

Diversion

REF:

AWA

6451

(OE XPIRY: 2026/MAR)

ASSIGNMENT

From

Date: 17/7/2019

Estimated Cost

OD / TP / WS / TP RES / OD RES / EVA / INV / MV

To Inspect Vehicle No: SGE 9449X

at Workshop m/s Han Car

of B1K1001 Bt Merah A01-49

Insured:

Policy No.

Claim No.

Sum Insured:

Excess:

(Client's Record)

Make of Veh:

(Policy Condition)

Remark: The veh had commenced its repair at the time of inspection.

Bal. or Market Value:

39K

IDAC Accident Rpt:

Consistent? : Yes or No

GIA / PR Seen:

Consistent? : Yes or No

Est. Repairs:

days

Res.: Yes or No

Lum Sum:

%

3 Val.: Yes or No

CA / REV / REP. / 24 HRS

Date:

Person Contacted:

Vehicle: IN / OUT

Veh No:

SGE 9449X

Yr Regn: 2006 MAR

Type: M. Car / M. Cycle / Bus / Van / Lorry / Taxi / Prime Mover /

Truck / Trailer or

Make:

Honda Civic 1.8 LA

C.C. 1799

Colour

Gold

A/C: Insured / Std / NI / NA

Sp. Reading

245759

T/Radio: Insured / Std / NI / NA

Eng/No:

C/No:

JHMF016306S205925

Gen. Cond: Good / Fair / Poor / Burnt

Steering: Good / Jammed / Leaked / Burnt or

Brake: Good / Jammed / Leaked / Burnt or

Mod: Nil / S/Rim / STD A/Rim or

Tyre Size:

F:

205/55R16

R:

BS / DUN / EXNOVA / GY / FS / LIZA / MIC / OHTSU / PIR / SUMI /

TOYO / YOKO or

Front

Rear

R/Bal.

6

mm

R/Bal.

6

mm

L/Bal.

6

mm

L/Bal.

6

mm

D.O.A.

12/07/19

D.O.A.

17/07/19

Survey held at

HAN CAR REPAIR

Des. of Damages: Frt / Rear / O/S / N/S / U/C / Rooftop or

Rear

The U/C / Chassis frame / Body Structure affected due to collision.

Date / Time

Action / Instruction

ESTIMATE RANGE OF REPAIR - (6K-7K) / 8 days

30/7/2019

Date/Time, File Pass to?

☐

: Preli. Report

1)

☐

: Final Report

Date/Time, File Return to?

2)

Days Of Repair: 8

Resurvey No. of Trip: 3

Add Fee:

☐

: Site Insp (\$

☐

: Interview (\$

☐

: Tech. Invs (\$

☐

: Weekend (\$

Survey Fee:

Transportation:

) \$ + RS. 52

) Photos

) Others

TOTAL

Report Format :

PRE.

Lump Sum / I.B.I. (\$

Nivitha (LKK Auto)

From: Hew, Lee Fong <LeeFong.Hew@awac.com> on behalf of Motorsurvey
<Motorsurvey@awac.com>
Sent: Tuesday, 16 July 2019 3:59 PM
To: 'assignments@lkkauto.com'
Cc: 'sur@lkkauto.com'; 'Pam Cheong'; 'Corene'; 'huiting@crossbordersllc.com'
Subject: TP Survey assignment for SGE9449X DOA: 12.07.2019 Our ref: NSV1900350/HLF

The above captioned accident refers.

Pursuant to the Practice Directions Amendment No. 1 of 2016 which was effective on 1 April 2016, we like to advise that the third party claimant and us **do not** have consensus in the appointment of the Single Joint Expert to conduct the pre-repair survey of the third party claimant's vehicle.

Please conduct "THIRD PARTY" survey on without prejudice basis. The information as are follows:

3 rd Party Vehicle	:	SGE 9449 X
Insured Vehicle	:	GBF 6546 Y
Policy Number	:	BVFCB0013291900
Name of Workshop	:	HAN CAR REPAIRS
Contact Number	:	6271 0275 / 6274 1311
Person to Contact	:	MS SHARON CHIN
Estimated Cost of repairs	:	NA

Regards,
Claims Division

Copy to Crossborders LLC (Your Ref: AJ.tk.Han (SGE9449X)) via Email.

Note -

- (x)
1. This is to keep you informed that we have appointed surveyors to conduct inspection to your client's damaged vehicle on a without prejudice basis.
 2. **Please keep our motor surveyor and us informed so as to enable the surveyor to conduct a post repair inspection once your client's vehicle has been repaired and before returning the repaired vehicle to your customer.**
 3. Please quantify your client's claim with all relevant supporting documents once your client's vehicle has been repaired.
 4. Please do not construe this appointment of surveyor and our above request as an admission of liability.

The information contained in this e-mail and any attachments hereto is confidential. If you are not the intended recipient, you must not use or disseminate any of this information. If you have received this e-mail in error, please immediately notify the sender by reply e-mail and permanently delete the original e-mail

· (and any attachments hereto) and any copies or printouts thereof. Although this e-mail and any attachments hereto are believed to be free of any virus or other defect that might affect any computer system into which it is received and opened, it is the responsibility of the recipient to ensure that it is virus free and no responsibility is accepted by Allied World Assurance Company Holdings, GmbH or its subsidiaries or affiliates, either jointly or severally, for any loss or damage arising in any way from its use.

> Back to OneMotoring

Enquire PARF/COE Rebate for Registered Vehicle

Vehicle Owner Particulars	
Owner ID Type:	Singapore NRIC
Owner ID:	6451
Vehicle Details	
Vehicle No.:	SGE9449X
Vehicle to be Exported:	No
Intended Deregistration Date:	18 Jul 2019
Vehicle Make:	HONDA
Vehicle Model:	CIVIC 1.8L A
Primary Colour:	Beige
Manufacturing Year:	2006
Engine No.:	R18A11021401
Chassis No.:	JHMFD163065205925
Maximum Power Output:	103.0 kW (138 bhp)
Open Market Value:	\$21,306.00
Original Registration Date:	29 Mar 2006
First Registration Date:	29 Mar 2006
Transfer Count:	0
Actual ARF Paid:	\$23,437.00
Intended PARF Rebate Details	
PARF Eligibility:	Forfeited
PARF Eligibility Expiry Date:	-
PARF Rebate Amount:	\$0.00
Intended COE Rebate Details	
COE Expiry Date:	28 Mar 2026
COE Category:	B - Car (1601cc & above)
COE Period(Years):	10
PQP Paid:	\$50,932.00
COE Rebate Amount:	\$34,091.00
Total Rebate Amount:	\$34,091.00

The information contained herein is correct as at 18 Jul 2019

OK

39,000

34,091

4909

4500

SINGAPORE ACCIDENT STATEMENT

IMPORTANT NOTICE

1. Please report correctly the details of the accident to speed up the claims process.
2. This Form must be completed by the Policyholder and/or the Authorised Driver.
3. Information provided must be as truthful and accurate as possible. Any wilful misrepresentation or withholding of material facts may allow insurance companies to repudiate policy liability.
4. The issue and acceptance of this Form by insurance companies is not an admission of policy liability on the part of the insurance companies.
5. **Any false reporting may be referred to the Police for investigation.**
6. This report will be forwarded by the insurers of the GIA Records Management Centre established by the General Insurance Association of Singapore (GIA) for archiving and that copies of this report will, for a fee, be made available upon application by interested parties.
7. By the lodgement of this report to the insurers, you hereby consent to the archiving of this report at the centre and to copies of the report being made available aforesaid.

ACCIDENT STATEMENT

Date Of Report	12/07/2019 16:47
Date Of Accident	12/07/2019 12:05
Exact Location Of Accident	CTE SLIP ROAD TO OUTRAM ROAD
Country/State of Loss	SINGAPORE

DETAILS OF OWN VEHICLE

Vehicle Registration Number	SGE9449X
Insured/Policyholder	
Name Of Registered Owner	LEE BENG HONG
NRIC No	S2019645I
Email Address	NOEMAIL
Mobile Phone No	(LOCAL) +65-96527374
Alternative Phone No	OFFICE-NOPHONE

Vehicle Particulars

Manufacturer	HONDA
Model	CIVIC-1.8 (A)
Exact Purpose for which vehicle was being used at time of accident	PRIVATE
Are you claiming under your own insurance policy for repair to your vehicle?	NO
If No, Please state action to be taken	THIRD PARTY
Vehicle Category	PRIVATE CAR

Insurance Company

Name of Insurance Company	AXA INSURANCE PTE LTD
Type Of Coverage	COMPREHENSIVE
Fleet Policy	NO
Policy Number	GA334394/1
Cover Note Number	

Driver

Name of Driver	LEE BENG HONG
NRIC No	S2019645I
Date Of Birth	02/09/1950
Occupation	INDOOR
Date Of Driving Pass	03/09/1977
Driving Experience	41 YEARS AND 10 MONTHS
Gender	MALE
Mobile Number	+65-96527374
Fax Number	
Contact Number	OFFICE-NOPHONE
EMail Address	NOEMAIL

Address	BLK 116 SERANGOON NORTH AVENUE 1 #13-497
Postcode	550116
Was driver an employee of the Insured's Company	NO
If No, Relationship of the Driver with the Insured	OWNER
Vehicle Registration Number of Driver's Own Vehicle	-
	-
	-
Insurance Company of Driver's Own Vehicle	-
	-
	-

General Information of the Accident

Type Of Accident	COLLISION - HEAD TO REAR
Weather Conditions	CLEAR
Road Surface	DRY

Other Information

Was any foreign vehicle involved in this accident?	NO
Number of vehicles (including own vehicle) involved in the accident	2
Was any body injured in the Accident?	NO
Was any injured conveyed to hospital by ambulance?	NO
Was any other material or property damaged?	YES
I have been approached by unknown person(s) soliciting/offering accident claims assistance.	NO
Number of Passengers (Including Driver)	2
Passenger 1	NAME: : UNKNOWN
	GENDER: : FEMALE

Details of Police Action

Was the accident reported to the police?	NO
If Yes, Please state which Police Station	
Was notice of intended Prosecution given?	NO
If Yes, against whom?	

Circumstances of Accident

REFER TO SKETCH PLAN

Attachment(s)

Are accident photos available for attachment?	YES
Was there any video captured by Car Camera?	NO
Was there any audio recorded?	NO

DETAILS OF OTHER VEHICLE PROPERTY 1

Vehicle Registration Number	GBF6546Y
Vehicle Make/Model/Colour	
Details Of Properties	
Vehicle Category	COMMERCIAL VEHICLE
Name of Driver	BRANDON TEO YONG JIAN
NRIC/Passport Number	S9605277D
Contact Number	
Address	
Postcode	
Insurance Company Name	
Nature Of Damage	
No. Of Passenger (Including Driver)	1

SKETCH PLAN

IMPORTANT NOTICE

1. Please report correctly the details of the accident to speed up the claims process.
2. This form must be completed by the Policyholder and/or the Authorized Driver.
3. Information provided must be as truthful and accurate as possible. Any willful misrepresentation or withholding of material facts may allow insurance companies to repudiate policy liability.
4. The issue and acceptance of this Form by insurance companies is not an admission of policy liability on the part of the insurance companies.
5. Any false reporting may be referred to the Police for investigation.
6. The report will be forwarded by the insurers to the GIA Records Management Centre established by the General Insurance Association of Singapore (GIA) for archiving and that copies of this report will for a fee be made available upon application by interested parties.
7. By the lodgment of this report to the insurers, you hereby consent to the archiving of this report at the centre and to copies of the report being made available aforesaid.

E. Consent under the Personal Data Protection Act (PDPA)

I understand, acknowledge, agree and consent that:

- (a) My insurer, my workshop and the General Insurance Association of Singapore ("GIA") may/are permitted to collect, use, disclose and/or process my personal data/personal information set out in this form and any other personal information provided by me or possessed by my insurer (collectively the "Personal Information") and disclose and transfer such Personal Information to all insurer(s) who have insured vehicle(s) involved in this accident (all insurer(s) who have insured vehicle(s) involved in this accident shall be collectively referred to as the "Insurers"), the Insurers' lawyers/law firms, the Monetary Authority of Singapore and any relevant government agency/authority (such as the police), for the purpose(s) of:
 - (i) processing, handling and/or dealing with my claims including the settlement of the claims and any necessary investigations relating to the claims;
 - (ii) investigating the accident and/or my claims;
 - (iii) carrying out and/or dealing with my instructions or responding to any enquiries by me;
 - (iv) administering my claims (including the mailing of correspondence, statements, invoices, reports or notices to me, which could involve disclosure of certain personal data about me to bring about delivery of the same as well as on the external cover of envelopes/mail packages); and/or
 - (v) complying with applicable law in administering, processing, handling and/or dealing with my claims (collectively the "Purposes")
- (b) all insurer(s) who have insured vehicle(s) involved in this accident and the Insurers' lawyers/law firms, may/are permitted to collect, use, disclose and/or process my Personal Information for one or more of the above Purposes; and
- (c) my Personal Information may/can be disclosed by any of the Insurers and/or GIA to their third party service providers or agents (including their lawyers/law firms), which may be sited outside of Singapore, for one or more of the above Purposes;
- (d) my Personal Information will also be collected and used to compile claims history for the purpose of fraud detection, investigation and management in present and all future claims;
- (e) the information so collected under (d) above may be shared / disclosed:
 - (i) to all insurers and/or any other third parties that assist in evaluating, investigating, controlling or managing fraud, regulators, law enforcement and government agencies as reasonably required for the purposes stated, or
 - (ii) for complying with requirements under any regulations, laws or court orders.

Policyholder's Signature
Date & Time:

Police's Signature
(If driver is not the policyholder)
Date & Time:

Reporting Centre Foreperson's Signature
Name:
SPR No.:

SKETCH PLAN

CTE Slip road to Outram Road

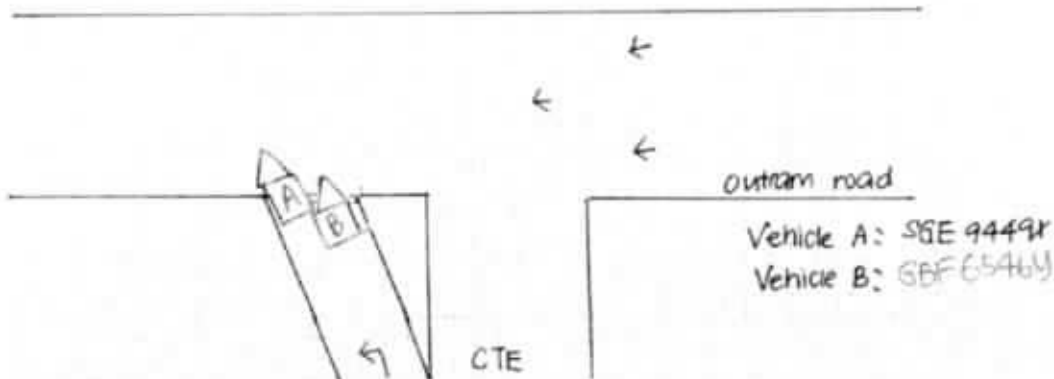

DESCRIBE CIRCUMSTANCES OF THE ACCIDENT

I was travelling along CTE Slip road to Outram Road on 12/07/19
at about 1205Hrs.
After ensuring that the road are cleared, I proceeded to move.
However, Vehicle B then tried to overtake me from behind. Failing to do
so, he hit onto the rear of my vehicle A.

I authorised Cham Customcraft to release all documents in
regards to my claims to H&M Car Repairs

DECLARATION

I/We declare the foregoing particulars are true in every respect.

Policyholder's Signature
Date & Time:

Driver's Signature
(If driver is not the policyholder)
Date & Time:

Reporting Centre
Name
NBIC File No.



LKK Auto Consultants Pte Ltd

51 Ubi Ave 1 #01-25 Paya Ubi Industrial Park, Singapore 408933

TEL: 6256 3561 FAX: 6256 4315

Reg. No: 199607198R GST Reg. No. 19-9607198-R

Affiliated to Federation Internationale Des Experts En Automobile			
ALLIED WORLD ASSURANCE COMPANY LTD		Ref : CS3/AWA19012576/R1vf3e2	
(SINGAPORE BRANCH) 60 ANSON ROAD #08-01 (8th FLOOR) MAPLETREE ANSON SINGAPORE 079914		Date : 20-11-2019	
		Code : AWA	
1. Policy Particulars :- THIRD PARTY CLAIM (RESURVEY INSPECTION)			
Insured Veh.	GBF 6546Y	Veh. Inspected	SGE 9449X
Policy No.	BVFCB0013291900	Coverage (\$)	0.00
Claim No.	NSV1900350/HLF	Excess (\$)	0.00
Assign From	HEW LEE FONG	Assign Date	07/11/2019
2. Vehicle Particulars & Condition			
Make & Model	HONDA CIVIC 1.8L A	c.c	1799
Engine No.	HIDDEN	Year of Reg.	2006
Chassis No.	JHMF16306S205925	Colour	GOLD
Odometer	-	Steering	IN ORDER
Brakes	IN ORDER	Modification	SPORTS RIM
General	GOOD		
3. Conditions of Tyres			
	Size	Make	Balance
R/H Front Tyre	205/55 R16	PIRELLI	6 mm
L/H Front Tyre	205/55 R16	PIRELLI	6 mm
R/H Rear Tyre	205/55 R16	PIRELLI	6 mm
L/H Rear Tyre	205/55 R16	PIRELLI	6 mm
4. Description of Damages			
THE VEHICLE HAD COMPLETED ITS REPAIR WORKS. REPAIR CONDITION SEE DETAILS.			
5. General Information			
Accident Date	12/07/2019	Inspection Date	14/11/2019
Survey held at	HAN CAR REPAIRS BLK 1001 #01-49 BUKIT MERAH LANE 3 ALEXANDRA VILLAGE SINGAPORE 159718		
5a. Remarks			
A)THE INSPECTION WAS CONDUCTED ON A"WITHOUT PREJUDICE" BASIS. B)IN ACCORDANCE TO YOUR INSTRUCTIONS, WE HAVE NOT AUTHORISED REPAIRS.			
5b. Estimate Days of Repair			
ESTIMATED NORMAL PERIOD FOR REPAIR:		8 Working Days	



LKK Auto Consultants Pte Ltd

51 Ubi Ave 1 #01-25 Paya Ubi Industrial Park, Singapore 408933

TEL: 6256 3561 FAX: 6256 4315

Reg. No: 199607198R GST Reg. No. 19-9607198-R

Page No.:1 of 2

ADJUSTMENT ON REPAIR COST FOR VEHICLE NO. SGE 9449X

Qty	Description of Parts	Condition	Estimate By Workshop (\$)	Our Adjusted (\$)
REPLACEMENT OF PARTS				
1	REAR WINDSCREEN MOULDING	REPLACED	60.70	35.00
1	BOOT LID	REPLACED	710.00	610.00
1	BOOT LID O/S LAMP	REPLACED	201.00	155.00
1	BOOT LID LOCK	SERVICEABLE	205.70	-
1	BOOT LID LOGO	REPLACED	28.30	28.30
1	BOOT LID RUBBER	REPLACED	100.20	100.20
1	BOOT LID '1.8' EMBLEM	REPLACED	20.70	20.70
1	BOOT LID 'CIVIC' EMBLEM	REPLACED	31.70	31.70
1	BOOT LID 'I-VTEC' EMBLEM	REPLACED	34.70	34.70
1	REAR O/S TAILLAMP	REPLACED	272.50	272.50
1	REAR O/S TAILLAMP HOUSING PANEL	REPLACED	69.40	69.40
1	REAR END PANEL	REPLACED	308.00	308.00
1	REAR END PANEL INNER GARNISH	REPLACED	64.00	64.00
1	REAR BUMPER	REPLACED	701.00	638.00
2	REAR BUMPER SIDE RETAINERS	REPLACED (1PC ONLY)	58.00	29.00
1	REAR SPARE TYRE PANEL	REPAIRED SEE LABOUR	1,285.00	-
1	REAR SPARE TYRE BOARD	SERVICEABLE	360.00	-
1	REAR EXHAUST SILENCER	REPAIRED SEE LABOUR	565.60	-
2	REAR EXHAUST SILENCER MOUNTINGS	REPAIRED SEE LABOUR	41.20	-
1	REAR O/S FENDER	REPLACED	784.00	784.00
1	REAR O/S FENDER INNER TRIM	REPLACED	154.00	154.00
	LESS 20% DISCOUNT		-1,211.14	-666.90
			4,844.56	2,667.60
SPECIAL NETT ITEMS				
1	REAR WINDSCREEN SEALANT (SN)	REPLACED	60.00	50.00
1	SET REAR BUMPER CLIP (SN)	REPLACED	35.00	35.00
			95.00	85.00

Report Ref No. CS3/AWA19012576/R1vf3e2

**LKK Auto Consultants Pte Ltd**

51 Ubi Ave 1 #01-25 Paya Ubi Industrial Park, Singapore 408933

TEL: 6256 3561 FAX: 6256 4315

Reg. No: 199607198R GST Reg. No. 19-9607198-R

Page No.:2 of 2

Qty	Description of Parts	Condition	Estimate By Workshop (\$)	Our Adjusted (\$)
	LABOUR			
	TO REMOVE AND REFIT REAR ELECTRICAL WIRING, REPLACED DAMAGED LAMPS AND TEST FOR PROPER FUNCTIONING.		50.00	40.00
	TO REMOVE AND REFIT INNER TRIMS, INNER GARNISHES, TO FACILITATE THE REPAIRS.		120.00	60.00
	TO REMOVE AND REFIT REAR WINDSCREEN GLASS.		200.00	120.00
	TO REMOVE AND REFIT, STRAIGHTEN AND RE-ADJUST EXHAUST PIPE AND REPLACE REAR EXHAUST SILENCER AND MOUNTINGS.	NOT NECESSARY	100.00	-
	TO REMOVE AND REPLACE THE ABOVE DAMAGED PARTS, STRAIGHTEN, KNOCK OUT, REALIGN AND REPAIR INCLUDING CUT AND WELD BODY PANELS. TO RE-ADJUST TO THE ORIGINAL POSITION USING POWER TOOLS. INCLUSIVE OF THE REPAIR OF REAR SPARE TYRE PANEL, REAR EXHAUST SILENCER AND REAR EXHAUST SILENCER MOUNTINGS.		1,800.00	1,000.00
	TO SPRAY PAINT ON THE REPLACED AND REPAIRED PARTS, PREPARE SPRAY SUCH AS MASKING TAPE THE UNAFFECTED AREAS WITH PAPER, CLEANING AND SANDING OF SURFACES, FINAL POLISHING AND WAXING ARE ALSO AVAILABLE.		1,800.00	800.00
	TO APPLY UNDERCOATING ON THE REPAIRED AND REPLACED PANELS FOR RUST PROTECTION.		200.00	80.00
			4,270.00	2,100.00
	GRAND TOTAL		9,209.56	4,852.60
	RECOMMENDED COST OF LUMP SUM REPAIRS (TO ITS PRE-ACCIDENT CONDITION)			3,900.00

Report Ref No. CS3/AWA19012576/R1vf3e2

MV:\$39,000.00(EST)-LTA REIMBURSEMENT VALUE:\$34,091.00=NETT VALUE:\$4,909.00

-IS THE COST OF REPAIRS ECONOMICAL?

-IF IT IS NO, WHAT WOULD BE THE ECONOMICAL AMOUNT?

PLEASE HAVE THE REINSPECTION SURVEY REPORT WITHIN 5 WORKING DAYS AFTER THE INSPECTION

MOHAMMED RASUL BIN MOHD YUNUS

Automotive Assessor

K.K.LAU CPT(RET)

BEng(Hons),B.Bus,MBA,PEng,PE,
MinstAEA,MASME,MIRTE

REGD Auto Consultant-SAE, Licensed Appraiser

DISCLAIMER OF LIABILITY TO THIRD PARTIES:- This Report is made solely for the use and benefit of the Client named on the front page of this Report.

No liability of responsibility whatsoever, in contract or tort, is accepted to any third party who may rely on the Report wholly or in part. Any third party acting or relying on this Report, in whole or in part, does so at his or her own risk.