

ASS. REC. BY:

REF:

CS/INC 19012573/T1sf302

Special Instruction:

SUIVA/OY

Taufik

ASSIGNMENT (Office)

From (Person):

HAZALISA

of

INC

Date/Time: 16.7.19

Estimated Cost:

Bill to:

OD / IT / WS / TP RES / OD RES / EVA / INV / MV / CS

To Inspect Vehicle No:

YN 4523 L

Insured:

XE 4682 U

at Workshop m/s

ching Auto Bodyworks

Tel:

86667775

of

5 Soon Lee street #01-62

Policy No:

Claim No:

MT/105299.001

Sum Insured:

Excess:

Make of Veh:

(Client's Record)

D.O.A. 67.19

CA / REV / REP. / REV 24 HRS

Date/Time:

16.7.19 5.26 p.m

Person Contacted:

Rachel Lai

H.O.D. Endorsement:

Vehicle IN/OUT

Date/Time

Action/Instruction (✓) Estimate

YN 4523 L X

INC

YN 4523L

20th Nov/19

Vehicle: **Mitsubishi Canter**
 Color: **white**
 Cap Position: **262804**
 VIN: **FER21EA00029**
 Gen 3 and 4: **185/65R15**
 (D)

HS / DUN / EXNOVA / GY / FS / LZA / MIC / OHTSU / PIR / SUMI / TOYO

Front: 6/6
 Rear: 6/6
 L/R: 6/6
 D/OA: 16/7/19 0313pm

Survey held at: **Chong Auto**

Date of Damage: **16/7/19**

The UIC / Chassis frame / Body Structure affected due to collision

22/07/19 Confirmed HS of 2,500/- @ 4 days with Tautlich
 (\$ 5,163.52 Red - 67%)

RECEIVED 24 JUL 2019

[Signature]
 23/7/2019

24/07/19
 Typist
☐ Profit Report
☒ Final Report

Days Of Repair: **4**
 Recovery No. of Trip: **1**

Adm Fee: ☐ Late Insp. \$
☐ Inspection \$
☐ Tech Insp. \$
☐ Weekend \$

290
 290

Rep. of Insured: **\$2,500/- HS**

Nivitha (LKK Auto)

From: Hazalysa Binte Ibrahim <hazalysa.ibrahim@income.com.sg>
Sent: Wednesday, 17 July 2019 4:18 PM
To: Admin-D (LKKAuto); assignments
Cc: Hazalysa Binte Ibrahim
Subject: FW: TP CASES FARMED OUT TO LKK ON 16/7/2019

Dear LKK,

Re-sent

Warmest Regards

Hazalysa Bte Ibrahim
Admin Assistant
Motor Department
www.income.com.sg



At Income, we are 'In with You' on Performance, Growth, Innovation and Impact. These attributes reflect what we promise as an employer and what we want our people to exemplify.
Find out more at Income.com.sg/careers

in wi
yo

PLEASE CONSIDER OUR ENVIRONMENT BEFORE YOU PRINT THIS EMAIL...

From: Admin-D (LKKAuto) [mailto:admin-d@lkkauto.com]
Sent: Tuesday, 16 July 2019 10:41 AM
To: Hazalysa Binte Ibrahim <hazalysa.ibrahim@income.com.sg>; assignments <assignments@lkkauto.com>
Subject: RE: TP CASES FARMED OUT TO LKK ON 16/7/2019

Dear Sir/Madam,

Thank you for the assignment.

Best Regards

Celine Fong

LKK Auto Consultants Pte Ltd

Phone: 6841-1972 | email: assignments@lkkauto.com | fax: 6256-4315
Blk 51, Paya Ubi Industrial Park, Ubi Avenue 1, #02-25 | S(408933)

From: Hazalysa Binte Ibrahim [mailto:hazalysa.ibrahim@income.com.sg]
Sent: Tuesday, 16 July 2019 9:39 AM
To: assignments <assignments@lkkauto.com>; Admin-D (LKKAuto) <admin-d@lkkauto.com>
Cc: Hazalysa Binte Ibrahim <hazalysa.ibrahim@income.com.sg>
Subject: TP CASES FARMED OUT TO LKK ON 16/7/2019

Dear LKK,

Please assist to survey the following vehicles as per Mr Teng's instruction :-

SN	OIC	Claim No.	Survey Date	Vehicle	WorkShop Name	WorkShop Address	WorkShop Contact	Survey Time	OI VEH	DOA	Additional Remarks
1	Chryllis Quah	MT/1052999-001	16/7/2019	YN4523L	CHENG AUTO BODYWORKS	5 SOON LEE STREET #01-62 PIONEER POINT	Rachel Lai / 86667775	14:00-16:00	XE4682U	06/07/19	
2	Quek Swee Keng	MT/1053280-001	16/7/2019	SHA0649D	DING AUTOMOTIVE PTE LTD	31 CORPORATION ROAD SINGAPORE 649825	VADIVELAN MOHAN / 96891857		SMH8282D	12/07/19	
3	Cyndie Yong	MT/1053293-002	16/7/2019	SHC567X	DING AUTOMOTIVE PTE LTD	31 CORPORATION ROAD SINGAPORE 649825	VADIVELAN MOHAN / 96891857		GBE3067M	12/07/19	
4	Eric Tang	MT/1049207-002	16/7/2019	GBC1456Y	SIN SHENG ENGINEERING SERVICES	NO 8 TUAS AVENUE 18 (LEVEL 5) SINGAPORE 638892	Susan / 68639595		YP2865C	14/06/19	
5	Charlotte Chew	MT/1052378-002	16/7/2019	PA9599K	CROWN ASIA BUS BUILDER PTE LTD	44 SUNGEI KADUT STREET 1 SINGAPORE 729349	Faika / 6966 9995		YK6341Y	07/07/19	
6	Eric Tang	MT/1052385-002	16/7/2019	SKW3944E	HUA HONG PTE LTD	25D SUNGEI KADUT STREET 1 SINGAPORE 729332	Jerleen Tang / 6661 9688	10:00-12:00	SME7385M	07/07/19	
7	Muhammad Airwan	MT/1053422-002	16/7/2019	XE2401C	WOON MENG MOTOR PTE LTD	42 SUNGEI KADUT AVE SINGAPORE 739666	HENG SEW SOW / 63161131		XE3314P	13/07/19	

Please contact workshops.

Please revert to officer-in-charge after survey.

Thank you.

Warmest Regards

Hazalya Bte Ibrahim
Admin Assistant
Motor Department
T +65 6430 7902
www.income.com.sg

income
made different



At Income, we are 'In with You' on Performance, Growth, Innovation and Impact. These attributes reflect what we promise as an employer and what we want our people to exemplify.
Find out more at Income.com.sg/careers

in wi
yc

PLEASE CONSIDER OUR ENVIRONMENT BEFORE YOU PRINT THIS EMAIL...

Disclaimer

This e-mail contains privileged or confidential information which is intended only for the use of the recipient(s) named above. If you have received this message in error, please notify the sender immediately and delete all copies of it. Thank you.



This email has been checked for viruses by AVG antivirus software.
www.avg.com

Disclaimer

This e-mail contains privileged or confidential information which is intended only for the use of the recipient(s) named above. If you have received this message in error, please notify the sender immediately and delete all copies of it. Thank you.

Shirley Hiew (LKK Auto)

From: CLAIMS@CHENGAUTO.COM
Sent: Tuesday, 23 July 2019 4:46 PM
To: 'Shirley Hiew (LKK Auto)'
Cc: 'Taufikh (LKKAuto)'; 'SUR'
Subject: RE: YN 4523L - SHIPBLAST MARINE PTE LTD | DOA : 06/07/2019 | REF. NO. : MT/1052999-001

Dear Shirley,

We refer to your email earlier today, we accept the offer of S\$2,500.00 (before GST) & 04 working days.

Thanks & Best Regards,
Claims Department

Rachel Lai



CHENG AUTO BODYWORKS

HP: 8666 7775 | **Office-Tel:** 6631 0707 | **Fax:** 6316 2431

Reporting Centre

Address: 5 Soon Lee Street #01-60 Pioneer Point, Singapore 627607

Email: claims@chengauto.com

Workshop

Address: 5 Soon Lee Street #01-62 Pioneer Point, Singapore 627607

Email: cab@chengauto.com

Spraypainting

Address: 1 Soon Lee Street #06-41 Pioneer Centre, Singapore 627605

Email: cab@chengauto.com

From: Shirley Hiew (LKK Auto) <ShirleyHiew@lkkauto.com>
Sent: Tuesday, 23 July, 2019 2:09 PM
To: CLAIMS@CHENGAUTO.COM
Cc: Taufikh (LKKAuto) <Taufikh@lkkauto.com>; SUR <sur@lkkauto.com>
Subject: RE: YN 4523L - SHIPBLAST MARINE PTE LTD | DOA : 06/07/2019 | REF. NO. : MT/1052999-001

Dear Rachel,

Please confirm L/S \$ 2,500.00/4 days before GST.

Thank you.

Best Regards,

Shirley Hiew | Case Handler

LKK Auto Consultants Pte Ltd

SINGAPORE ACCIDENT STATEMENT

IMPORTANT NOTICE

1. Please report correctly the details of the accident to speed up the claims process.
2. This Form must be completed by the Policyholder and/or the Authorised Driver.
3. Information provided must be as truthful and accurate as possible. Any wilful misrepresentation or withholding of material facts may allow insurance companies to repudiate policy liability.
4. The issue and acceptance of this Form by insurance companies is not an admission of policy liability on the part of the insurance companies.
5. Any false reporting may be referred to the Police for investigation.
6. This report will be forwarded by the insurers of the GIA Records Management Centre established by the General Insurance Association of Singapore (GIA) for archiving and that copies of this report will, for a fee, be made available upon application by interested parties.
7. By the lodgement of this report to the insurers, you hereby consent to the archiving of this report at the centre and to copies of the report being made available aforesaid.

ACCIDENT STATEMENT	
Date Of Report	06/07/2019 12:51
Date Of Accident	06/07/2019 06:40
Exact Location Of Accident	TUAS SOUTH AVE 4
Country/State of Loss	SINGAPORE
DETAILS OF OWN VEHICLE	
Vehicle Registration Number	YN4523L
Insured/Policyholder	
Name Of Registered Owner	SHIPBLAST MARINE PTE LTD
Co Reg No	199500203D
Email Address	KYAWTAN@SHIPBLASTMARINE.COM
Mobile Phone No	(LOCAL) +65-81951572
Alternative Phone No	OFFICE-68978226
Vehicle Particulars	
Manufacturer	MITSUBISHI
Model	CANTER-3.0 D FEB21 (M)
Exact Purpose for which vehicle was being used at time of accident	WORK PURPOSE
Are you claiming under your own insurance policy for repair to your vehicle?	NO
If No, Please state action to be taken	THIRD PARTY
Vehicle Category	COMMERCIAL VEHICLE
Insurance Company	
Name of Insurance Company	CHINA TAIPING INSURANCE (SINGAPORE) PTE. LTD.
Type Of Coverage	COMPREHENSIVE
Fleet Policy	NO
Policy Number	DMCVSN1438921804
Cover Note Number	
Driver	
Name of Driver	PILLAPPAN NANDAKUMAR
Passport No/FIN	G7779047R
Date Of Birth	05/04/1982
Occupation	OUTDOOR
Date Of Driving Pass	12/09/2018
Driving Experience	0 YEAR AND 9 MONTH
Gender	MALE
Mobile Number	(LOCAL) +65-81951572
Fax Number	
Contact Number	
EMail Address	NOEMAIL

Address	NIL
Postcode	
Was driver an employee of the Insured's Company	YES
If No, Relationship of the Driver with the Insured	
Vehicle Registration Number of Driver's Own Vehicle	-
	-
	-
Insurance Company of Driver's Own Vehicle	-
	-
	-

General Information of the Accident

Type Of Accident	COLLISION - HEAD TO REAR
Weather Conditions	CLEAR
Road Surface	DRY

Other Information

Was any foreign vehicle involved in this accident?	NO
Number of vehicles (including own vehicle) involved in the accident	2
Was any body injured in the Accident?	NO
Was any injured conveyed to hospital by ambulance?	NO
Was any other material or property damaged?	YES
I have been approached by unknown person(s) soliciting/offering accident claims assistance.	NO
Number of Passengers (Including Driver)	0

Details of Police Action

Was the accident reported to the police?	NO
If Yes, Please state which Police Station	
Was notice of intended Prosecution given?	NO
If Yes, against whom?	

Circumstances of Accident

REFER TO SKETCH PLAN

Attachment(s)

Are accident photos available for attachment?	YES
Was there any video captured by Car Camera?	NO
Was there any audio recorded?	NO

DETAILS OF OTHER VEHICLE PROPERTY 1

Vehicle Registration Number	XE4682U
Vehicle Make/Model/Colour	
Details Of Properties	
Vehicle Category	COMMERCIAL VEHICLE
Name of Driver	NALLASIVAM KANNAN
NRIC/Passport Number	G8262162N
Contact Number	
Address	
Postcode	
Insurance Company Name	
Nature Of Damage	
No. Of Passenger (Including Driver)	

SKETCH PLAN

IMPORTANT NOTICE

1. Please report correctly the details of the accident to speed up the claims process.
2. This Form must be completed by the Policyholder and/or the Authorised Driver.
3. Information provided must be as truthful and accurate as possible. Any wilful misrepresentation or withholding of material facts may allow insurance companies to repudiate policy liability.
4. The issue and acceptance of this Form by insurance companies is not an admission of policy liability on the part of the insurance companies.
5. Any false reporting may be referred to the Police for investigation.
6. The report will be forwarded by the insurers of the GIA Records Management Centre established by the General Insurance Association of Singapore (GIA) for archiving and that copies of this report will for a fee be made available upon application by interested parties.
7. By the lodgment of this report to the insurers, you hereby consent to the archiving of this report at the centre and to copies of the report being made available aforesaid.
8. **Consent under the Personal Data Protection Act (PDPA)**

I understand, acknowledge, agree and consent that:

- (a) My insurer, my workshop and the General Insurance Association of Singapore ("GIA") may/are permitted to collect, use, disclose and/or process my personal data/personal information set out in this [form] and any other personal information provided by me or possessed by my insurer (collectively the "Personal Information") and disclose and transfer such Personal Information to all insurer(s) who have insured vehicle(s) involved in this accident (all insurer(s) who have insured vehicle(s) involved in this accident shall be collectively referred to as the "Insurers"), the Insurers' lawyers/law firms, the Monetary Authority of Singapore and any relevant government agency/authority (such as the police), for the purpose(s) of :
 - (i) processing, handling and/or dealing with my claims including the settlement of the claims and any necessary investigations relating to the claims;
 - (ii) investigating the accident and/or my claims;
 - (iii) carrying out and/or dealing with my instructions or responding to any enquiries by me;
 - (iv) administering my claims (including the mailing of correspondence, statements, invoices, reports or notices to me, which could involve disclosure of certain personal data about me to bring about delivery of the same as well as on the external cover of envelopes/mail packages); and/or
 - (v) complying with applicable law in administering, processing, handling and/or dealing with my claims.(collectively the "Purposes")
- (b) all insurer(s) who have insured vehicle(s) involved in this accident and the Insurers' lawyers/law firms, may/are permitted to collect, use, disclose and/or process my Personal Information for one or more of the above Purposes; and
- (c) my Personal Information may/can be disclosed by any of the Insurers and/or GIA to their third party service providers or agents(including their lawyers/law firms), which may be sited outside of Singapore, for one or more of the above Purposes.
- (d) my Personal Information will also be collected and used to compile claims history for the purpose of fraud detection, investigation and management in present and all future claims.
- (e) the information so collected under (d) above may be shared / disclosed:
 - (i) to all insurers and/or any other third parties that assist in evaluating, investigating, controlling or managing fraud, regulators, law enforcement and government agencies as reasonably required for the purposes stated, or
 - (ii) for complying with requirements under any regulations, laws or court orders.

SHIPBLAST MARINE PTE LTD
 No. 9 TECH PARK CRESCENT
 SINGAPORE 638123
 TEL: 68978226 FAX: 68978086

P. Namfahm

[Signature]

Policyholder's Signature
 Date & Time:

Driver's Signature
 (If driver is not the policyholder)
 Date & Time:

Reporting Centre Personnel's Signature
 Name:
 NRIC/FIN No.:

I am fully aware that my insurer may have a 14-day period for me to decide on filing an Own Damage Claim.

SKETCH PLAN

Date of Accident: 06/07/2019.

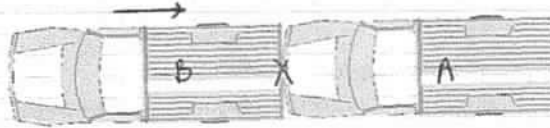

A : YN4523L
B : XE4682U

DESCRIBE CIRCUMSTANCES OF THE ACCIDENT

On 06/07/2019 at 0640hrs, my vehicle was stationary along South Tuas Avenue 4. As I left for a while and returned to my vehicle afterwards, Vehicle B (XE4682U) reversed and collided onto the front of my vehicle.

- ☐ Own Damage Claim
☐ Third Party Claim
☒ OD/TP Claim at another workshop : CHENG AUTO
☐ Reporting Only

DECLARATION

I/We declare the foregoing particulars are true in every respect.

SHIPBLAST MARINE PTE LTD
 No. 9 TECH PARK CRESCENT
 SINGAPORE 638123
 TEL: 68978226 FAX: 68978086

Policyholder's Signature
 Date & Time:

Driver's Signature
 (If driver is not the policyholder)
 Date & Time:

Reporting Centre Personnel's Signature
 Name:
 NRIC/FIN No.:

DATE: 10/7/2019

REPAIR DETAILS		
REFERENCE		
Vehicle Reg No.	YN4523L	
Make & Model	MITSUBISHI	CANTER FEB21ER3SDEB
Chassis No.	FEB21EA00029	
Engine No.	4P10A94970	
Manufactured Year	2013	
Labour	REPAIRER'S	
TP Vehicle Reg No.	XE4682U	
DOA & Location	06/07/2019	ALONG SOUTH TUAS AVENUE 4
Our Ref	YN4523L	/ SHIPBLAST MARINE PTE LTD

ESTIMATES OF PARTS

No.	Qty	Description	Part No.	Price
1	1	FRONT WINDSCREEN	Curr ✓	\$ 1,131.37
2	1	FRONT WINDSCREEN MOULDING	ng ✓	\$ 492.05
3	1	WINDSCREEN LOWER PANEL	de ✓	\$ 384.20
4	1	CENTRE PANEL	Rp ✓	\$ 2,436.10
5	1	RADIATOR GRILLE	x ✓	\$ 1,105.20
6	1	GRILLE LOGO	x ✓	\$ 82.10
7	1	WIPER ARM RH	bt ✓	\$ 141.20
8	1	WIPER ARM BLADE RH	x ✓	\$ 76.40
9	1	FRONT LH ROUND MIRROR	Curr ✓	\$ 59.20
10	1	FRONT BUMPER	Rp ✓	\$ 1,010.20
Sub-Total (\$\$)				\$ 6,918.02
SAAA List Item Discount 25% (\$\$)				\$ 1,729.51
Sub-Total (\$\$)				\$ 5,188.52

LABOUR

No.	Description	Price
1	LABOUR	500 \$ 800.00
2	SPRAYPAINTING	500 \$ 800.00
3	REMOVE AND REPLACE FRONT/REAR WINDSCREEN	120 \$ 450.00
Total Labour (\$\$)		\$ 1,750.00

MISCELLANEOUS ITEMS

No.	Description	Price
1	SEALANT	ng ✓ \$ 80.00
2	ERP STICKER	ng ✓ \$ 25.00
3	STICKER CENTRE PANEL	200 ng ✓ \$ 500.00
4	WINDSCREEN PANEL CLIPS	ng ✓ \$ 60.00
5	GRILLE CLIPS	x ✓ \$ 60.00
Total Miscellaneous Items (\$\$)		\$ 725.00

Total Parts (S\$)	\$	5,188.52
Total Labour (S\$)	\$	1,750.00
Total Miscellaneous (S\$)	\$	725.00
Sub-Total (S\$)	\$	7,663.52
GST 7% (S\$)	\$	536.45
Grand Total (S\$)	\$	8,199.96

<u>FINALIZATION CALCULATION</u>	
Total Parts	S\$ <u>1,656.02</u>
Total Supplementary	S\$ _____
Total Labour	S\$ <u>1,120.00</u>
Total Miscellaneous	S\$ <u>365.00</u>
Total	S\$ <u>3,141.02</u>
Lumpsum 20%	S\$ <u>628.20</u>
Grand Total	S\$ <u>2,512.81</u>

Tanjil 97495449
 'wp'
 16/7/12 @ 3pm
 Resing after repair
 lumpsum
 CUC like antown
 4-5 days

DATE : 10/7/2019

REPAIR DETAILS		
REFERENCE		
Vehicle Reg No.	: YN4523L	
Make & Model	: MITSUBISHI	CANTER FEB21ER3SDEB
Chassis No.	: FEB21EA00029	
Engine No.	: 4P10A94970	
Manufactured Year	: 2013	
Labour	: REPAIRER'S	
TP Vehicle Reg No.	: XE4682U	
DOA & Location	: 06/07/2019	ALONG SOUTH TUAS AVENUE 4
Our Ref	: YN4523L	/ SHIPBLAST MARINE PTE LTD

ESTIMATES OF PARTS

No.	Qty	Description	Part No.	Price
1	1	FRONT WINDSCREEN	CAN ✓	\$ 1,131.37
2	1	FRONT WINDSCREEN MOULDING	RY ✓	\$ 492.05
3	1	WINDSCREEN LOWER PANEL	de ✓	\$ 384.20
4	1	CENTRE PANEL	Rp ✓	\$ 2,436.10
5	1	RADIATOR GRILLE	un x	\$ 1,105.20
6	1	GRILLE LOGO	un x	\$ 82.10
7	1	WIPER ARM RH	bt ✓	\$ 141.20
8	1	WIPER ARM BLADE RH	un x	\$ 76.40
9	1	FRONT LH ROUND MIRROR	CAN ✓	\$ 59.20
10	1	FRONT BUMPER	Rp ✓	\$ 1,010.20

Sub-Total (\$\$) \$ 6,918.02 2208.02

SAAA List Item Discount 25% (\$\$) \$ 1,729.51 1656.02

Sub-Total (\$\$) \$ 5,188.52

LABOUR

No.	Description	Price
1	LABOUR	500 \$ 800.00
2	SPRAYPAINTING	500 \$ 800.00
3	REMOVE AND REPLACE FRONT/REAR WINDSCREEN	120 \$ 150.00
Total Labour (\$\$)		\$ 1,750.00

1120

MISCELLANEOUS ITEMS

No.	Description	Price
1	SEALANT	REL ✓ \$ 80.00
2	ERP STICKER	RM ✓ \$ 25.00
3	STICKER CENTRE PANEL	200 RM ✓ \$ 500.00
4	WINDSCREEN PANEL CLIPS	un ✓ \$ 60.00
5	GRILLE CLIPS	un x \$ 60.00
Total Miscellaneous Items (\$\$)		\$ 725.00

365

3141.02

4/5 \$2500

4 days

Total Parts (S\$)	\$	5,188.52
Total Labour (S\$)	\$	1,750.00
Total Miscellaneous (S\$)	\$	725.00
Sub-Total (S\$)	\$	7,663.52
GST 7% (S\$)	\$	536.45
Grand Total (S\$)	\$	8,199.96

Tanpin 97495749
'wp'

16/7/12 @ 3pm

Resurvey after repair
bumpsum

Sur E LK Auto

5 days

- LKK Auto Consultants** hence notify the Repairer of the following:
- To resurvey before/after spray painting
 - To display damaged part(s) during resurvey
 - Parts prices are subject to confirmation
 - Third party survey is on a "Without Prejudice" basis
 - No illegal modification(s) is allowed
 - Supplementary item(s) must be resurveyed and is subject to final approval from Insurance Company

Acknowledged by Repairer

Signature:

Date:

**LKK Auto Consultants Pte Ltd**

51 Ubi Ave 1 #01-25 Paya Ubi Industrial Park, Singapore 408933

TEL: 6256 3561 FAX: 6256 4315

Reg. No: 199607198R GST Reg. No. 19-9607198-R

DAMAGE ASSESSMENT REPORT

NTUC INCOME INSURANCE CO-OPERATIVE LTD Ref: CS/INC19012573/T1sf3e2

73 BRAS BASAH ROAD
#05-01 NTUC TRADE UNION HOUSESINGAPORE
189556

Date: 02-08-2019



ATTN : CHRYLLIS QUAH

Code: INC

1. Policy Particulars :- THIRD PARTY CLAIM

Insured Veh.	XE 4682U	Veh. Inspected	YN 4523L
Policy No.		Coverage (\$)	0.00
Claim No.	MT/1052999-001	Excess (\$)	0.00
Assign From	HAZALYSA	Assign Date	16/07/2019

2. Vehicle Particulars & Condition

Make & Model	MITSUBISHI CANTER	c.c	2998
Engine No.	HIDDEN	Year of Reg.	2013
Chassis No.	FEB21EA00029	Colour	WHITE
Odometer	262804 KM	Steering	IN ORDER
Brakes	IN ORDER	Modification	SPORTS RIM
General	GOOD		

3. Conditions of Tyres

	Size	Make	Balance
R/H Front Tyre	185/65 R15	YOKOHAMA	6 mm
L/H Front Tyre	185/65 R15	YOKOHAMA	6 mm
R/H Rear Tyre	185/65 R15 (D)	YOKOHAMA	6/6 mm
L/H Rear Tyre	185/65 R15 (D)	YOKOHAMA	6/6 mm

4. Description of Damages

THE VEHICLE SUSTAINED DAMAGES AT THE FRONT PORTION.
DAMAGES SEE DETAILS.

5. General Information

Accident Date	06/07/2019	Inspect Date / Time	16/07/2019 (03:13 PM)
Survey held at	5 SOON LEE STREET #01-62		
Repairer	CHENG AUTO BODYWORKS		

5a. Remarks

A)THE INSPECTION WAS CONDUCTED ON A"WITHOUT PREJUDICE" BASIS.
B)IN ACCORDANCE TO YOUR INSTRUCTIONS, WE HAVE NOT AUTHORISED REPAIRS.

5b. Estimate Days of Repair

ESTIMATED NORMAL PERIOD FOR REPAIR:	4 Working Days
-------------------------------------	----------------



LKK Auto Consultants Pte Ltd

51 Ubi Ave 1 #01-25 Paya Ubi Industrial Park, Singapore 408933

TEL: 6256 3561 FAX: 6256 4315

Reg. No: 199607198R GST Reg. No. 19-9607198-R

Page No.:1 of 2

ADJUSTMENT ON REPAIR COST FOR VEHICLE NO. YN 4523L

Qty	Description of Parts	Condition	Estimate By Workshop (\$)	Our Adjusted (\$)
<u>REPLACEMENT OF PARTS</u>				
1	FRONT WINDSCREEN	CRACKED	1,131.37	1,131.37
1	FRONT WINDSCREEN MOULDING	NECESSARY	492.05	492.05
1	WINDSCREEN LOWER PANEL	DEFORMED	384.20	384.20
1	CENTRE PANEL	TO REPAIR SEE LABOUR	2,436.10	-
1	RADIATOR GRILLE	NOT NECESSARY	1,105.20	-
1	GRILLE LOGO	NOT NECESSARY	82.10	-
1	WIPER ARM RH	BENT	141.20	141.20
1	WIPER ARM BLADE RH	NOT NECESSARY	76.40	-
1	FRONT LH ROUND MIRROR	CRACKED	59.20	59.20
1	FRONT BUMPER	TO REPAIR SEE LABOUR	1,010.20	-
	LESS 25% DISCOUNT		-1,729.51	-552.01
			5,188.51	1,656.01
<u>SPECIAL NETT ITEMS</u>				
1	SEALANT (SN)	NECESSARY	80.00	80.00
1	ERP STICKER (SN)	NECESSARY	25.00	25.00
1	STICKER CENTRE PANEL (SN)	NECESSARY	500.00	200.00
1	WINDSCREEN PANEL CLIPS (SN)	NECESSARY	60.00	60.00
1	GRILLE CLIPS (SN)	NOT NECESSARY	60.00	-
			725.00	365.00
<u>LABOUR</u>				
	LABOUR. INCLUSIVE OF THE REPAIR OF CENTRE PANEL AND FRONT BUMPER.		800.00	500.00
	SPRAY PAINTING.		800.00	500.00
	REMOVE AND REPLACE FRONT / REAR WINDSCREEN.		150.00	120.00
			1,750.00	1,120.00
GRAND TOTAL			7,663.51	3,141.01
RECOMMENDED COST OF LUMP SUM REPAIRS (TO ITS PRE-ACCIDENT CONDITION) (CONFIRMED)				2,500.00

Report Ref No. CS/INC19012573/T1sf3e2



Report Ref No. CS/INC19012573/T1sf3e2

MOHAMAD TAUFIKH

M.MATAI, AMSAE-A

Automotive Assessor

K.K.LAU CPT(RET)

BEng(Hons),B.Bus,MBA,PEng,PE,
MInstAEA,MASME,MIRTE

REGD Auto Consultant-SAE, Licensed Appraiser

DISCLAIMER OF LIABILITY TO THIRD PARTIES:- This Report is made solely for the use and benefit of the Client named on the front page of this Report.

No liability of responsibility whatsoever, in contract or tort, is accepted to any third party who may rely on the Report wholly or in part. Any third party acting or relying on this Report, in whole or in part, does so at his or her own risk.