

SINGAPORE ACCIDENT STATEMENT

IMPORTANT NOTICE

1. Please report correctly the details of the accident to speed up the claims process.
2. This Form must be completed by the Policyholder and/or the Authorised Driver.
3. Information provided must be as truthful and accurate as possible. Any wilful misrepresentation or withholding of material facts may allow insurance companies to repudiate policy liability.
4. The issue and acceptance of this Form by insurance companies is not an admission of policy liability on the part of the insurance companies.
5. **Any false reporting may be referred to the Police for investigation.**
6. This report will be forwarded by the insurers of the GIA Records Management Centre established by the General Insurance Association of Singapore (GIA) for archiving and that copies of this report will, for a fee, be made available upon application by interested parties.
7. By the lodgement of this report to the insurers, you hereby consent to the archiving of this report at the centre and to copies of the report being made available aforesaid.

ACCIDENT STATEMENT

Date Of Report	13/07/2019 18:22
Date Of Accident	12/07/2019 22:00
Exact Location Of Accident	AYE TOWARDS BOON LAY
Country/State of Loss	SINGAPORE

DETAILS OF OWN VEHICLE

Vehicle Registration Number	SLM8972G
Insured/Policyholder	
Name Of Registered Owner	GRAB RENTALS PTE LTD
Co Reg No	201617200G
Email Address	NOEMAIL
Mobile Phone No	
Alternative Phone No	OFFICE-66550005

Vehicle Particulars

Manufacturer	TOYOTA
Model	PRIUS HYBRID 1.8 CVT
Exact Purpose for which vehicle was being used at time of accident	HIRE AND REWARD
Are you claiming under your own insurance policy for repair to your vehicle?	NO
If No, Please state action to be taken	THIRD PARTY
Vehicle Category	PRIVATE HIRE

Insurance Company

Name of Insurance Company	MSIG INSURANCE (SINGAPORE) PTE. LTD.
Type Of Coverage	COMPREHENSIVE
Fleet Policy	YES
Policy Number	A29114756MKF
Cover Note Number	

Driver

Name of Driver	SEOW HAW CHUAN
NRIC No	S1685477H
Date Of Birth	30/10/1965
Occupation	OUTDOOR
Date Of Driving Pass	10/08/1985
Driving Experience	33 YEARS AND 11 MONTHS
Gender	MALE
Mobile Number	(LOCAL) +65-86862886
Fax Number	
Contact Number	
EEmail Address	NOEMAIL

Address	NIL
Postcode	
Was driver an employee of the Insured's Company	NO
If No, Relationship of the Driver with the Insured	OTHER - HIRER
Vehicle Registration Number of Driver's Own Vehicle	-
	-
	-
Insurance Company of Driver's Own Vehicle	-
	-
	-

General Information of the Accident

Type Of Accident	COLLISION - CHANGE/CROSS LANE
Weather Conditions	CLEAR
Road Surface	DRY

Other Information

Was any foreign vehicle involved in this accident?	NO
Number of vehicles (including own vehicle) involved in the accident	2
Was any body injured in the Accident?	NO
Was any injured conveyed to hospital by ambulance?	NO
Was any other material or property damaged?	YES
I have been approached by unknown person(s) soliciting/offering accident claims assistance.	NO
Number of Passengers (Including Driver)	2
Passenger 1	NAME: : JAMES LIM GENDER: : MALE

Details of Police Action

Was the accident reported to the police?	NO
If Yes, Please state which Police Station	
Was notice of intended Prosecution given?	NO
If Yes, against whom?	

Circumstances of Accident

I SLM8972G WAS DRIVING ALONG JALAN IBRAHIM A RIGHT TURN TOWARDS JLN BOON LAY. AS I WAS MAKING A RIGHT TURN, SUDDENLY THE 3RD PARTY SML6651P CUT INTO LANE ABRUPTLY FROM THE LEFT LANE THAT WAS GOING STRAIGHT AND COLLIDED ONTO MY LEFT SIDE OF MY VEHICLE. I IMMEDIATELY STOP IN FRONT OF THE 3RD PARTY TO TAKE SOME PHOTOS AND TO ENSURE THAT THERE'S NO ONE WAS INJURED.

Attachment(s)

Are accident photos available for attachment?	YES
Was there any video captured by Car Camera?	NO
Was there any audio recorded?	NO

DETAILS OF OTHER VEHICLE PROPERTY 1

Vehicle Registration Number	SML6651P
Vehicle Make/Model/Colour	TOYOTA / SIENTA ELEGANCE (AUTO)
Details Of Properties	
Vehicle Category	PRIVATE CAR
Name of Driver	UNKNOWN DRIVER
NRIC/Passport Number	
Contact Number	
Address	
Postcode	
Insurance Company Name	

Nature Of Damage

No. Of Passenger (Including Driver) 1

Sketch Plan

IMPORTANT NOTICE

1. Please report correctly the details of the accident to speed up the claims process.
2. This Form must be completed by the Policyholder and/or the Authorised Driver.
3. Information provided must be as truthful and accurate as possible. Any wilful misrepresentation or withholding of material facts may allow insurance companies to repudiate policy liability.
4. The issue and acceptance of this form by insurance companies is not an admission of policy liability on the part of insurance companies.
5. Any false reporting may be referred to the Police for investigation.
6. The report will be forwarded by the insurers of the GIA Reports Management Centre established by the General Insurance Association of Singapore (GIA) for archiving and that copies of this report will for a fee be made available application by interested parties.
7. By the lodgement of this report to the insurers, you hereby consent to the archiving of this report at the centre and to copies of the report being made available aforesaid.
8. **Consent under the Personal Data Protection Act (PDPA)**
I understand, acknowledge, agree and consent that:
(a) My insurer, my workshop and the General Insurance Association of Singapore ("GIA") may/are permitted to collect, use, disclose and/or process my personal data/personal information set out in this form and any other personal information provided by me or processed by my insurer (collectively the "Personal Information") and disclose and transfer such Personal Information to all insurer(s) who have insured vehicle(s) involved in this accident (all insurer(s) who have insured vehicle(s) involved in this accident shall be collectively referred to as the "insurers"), the insurers' lawyers/law firms, the Ministry of Transport of Singapore and any relevant government agency/authority (such as the police), for the purposes of:
(i) processing, handling and/or dealing with my claims including the settlement of the claims and any necessary investigations relating to the claims;
(ii) investigating the accident and/or my claims;
(iii) carrying out and/or dealing with my instructions or responding to any enquiries by me;
(iv) administering my claims (including the mailing of correspondence, statements, invoices, reports or notices to me, which could involve disclosure of certain personal data about me to bring about delivery of the same as well as on the external cover of envelopes/mail packages); and/or
(v) complying with applicable law in administering, processing, handling and/or dealing with my claims.
(collectively the "Purposes")
(b) all insurer(s) who have insured vehicle(s) involved in this accident and the insurers' lawyers/law firms, may/are permitted to collect, use, disclose and/or process my Personal Information for one or more of the above Purposes; and
(c) my Personal Information may/are be disclosed by any of the insurers and/or GIA to their third party service providers or agents (including their lawyers/law firms), which may be also outside of Singapore, for one or more of the above Purposes.

VERIFIED BY AJAX MARS
REPORTING OFFICER
MUHAMMAD SUMARDI BIN
MOHD AFFANDI

Policyholder's Signature / Date & Time

Driver's Signature (If driver is not the policyholder) / Date & Time

Witnessed by Reporting Centre
Personnel

Sketch Plan

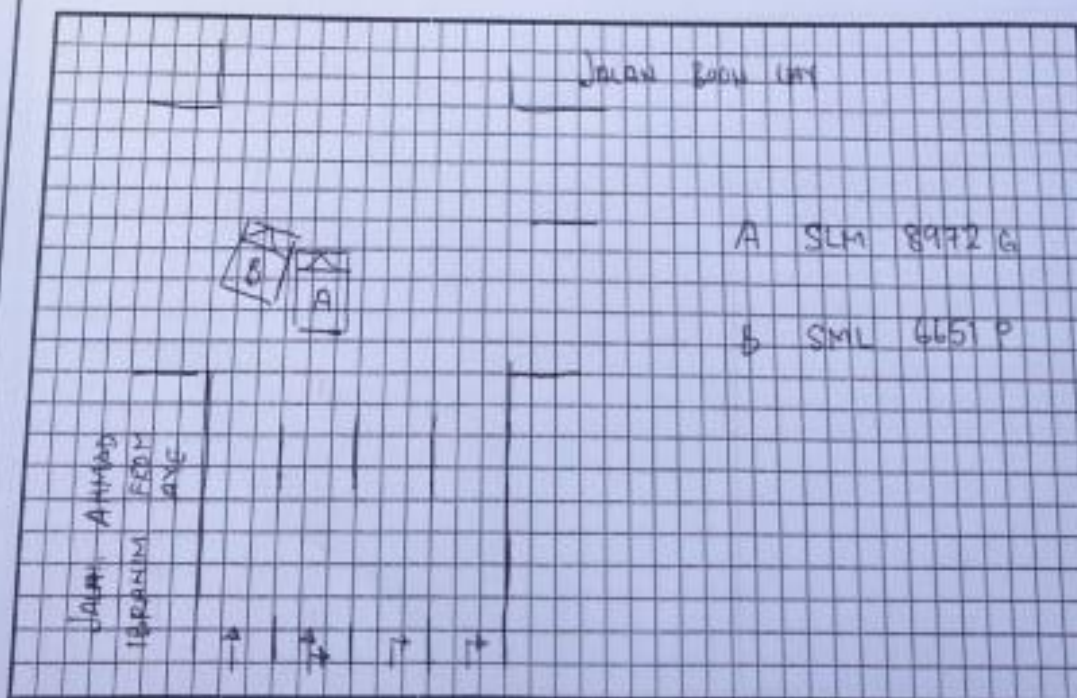

Common Statement

StarHub 4G 9:50 PM

Records SLM8972G

ACCIDENT STATEMENT (2000 characters)

I SLM8972G was driving along Jalan Ahmad Ibrahim to make a right turn towards Jln Boon Lay. As I was making a right turn, suddenly the 3rd party SML6651P cut into my lane abruptly from the left lane that was going straight and collided onto my left side of my vehicle. I immediately stop in front of the 3rd party to take some photos and to ensure that there's no one was injured.

Taxi Voucher No.:

DECLARATION

I/We declare that the above particulars & information provided above are true in every aspect

VERIFIED BY AJAX MARS REPORTING OFFICER - MUHAMMAD SUMARDI BIN MOHD AFFANDI

MARS Officer

Registered Owner or Driver's Signature

Job Complete Date/Time 13 July 2019 at 5:48 PM

Date/Time: 13 July 2019 at 5:48 PM

← Page 5 of 6

Accident Photo



Accident Photo



Accident Photo



Accident Photo



Accident Photo



Accident Photo



Accident Photo



Accident Photo



Accident Photo



Accident Photo



Accident Photo



Accident Photo



Accident Photo



Accident Photo

