

22/03/2002

ASS. REC. BY:

REF: CS/SMO/19012545/Evt302

Special Instruction:

Surveyor: Steve

ASSIGNMENT (Office)

From (Person): Hwang Shiang Yi of SMO Date/Time: 16.7.19 15.01 p.m.

Estimated Cost: Bill to:

OD TP WS / TP RES / OD RES / EVA / INV / MV / CS

To Inspect Vehicle No: SHB 1798 U Insured: GBH 9483P

at Workshop m/s SMRT Tel: 68662271

of 60 Woodland Industrial Park E4

Policy No: CMTD1903389 Claim No: D19MTHCVE000175

Sum Insured: Excess:

Make of Veh: D.O.A. 14.7.19
(Client's Record)

CA / REV / REP. / REV 24 HRS

Date/Time: 16.7.19 3.17p.m. Person Contacted: Shandi

H.O.D. Endorsement:

Vehicle IN OUT

Date/Time	Action/Instruction (V) Estimate
	SHB 1798 U CC3/AIG15008891/K1wa392
	GBH 9483P X
17/7/19	Send preli revised via merimen

Vehicle Steve

Ref: Samp

ASSIGNMENT

From _____ Date: _____
Estimated Cost _____
OD / TP / WS / TP RES / LOO RES / EVA / INV / MV
To Inspect Vehicle No: _____
at Workshop in: _____
at _____
Insured _____
Policy No _____
Claims No _____
Sum Insured: _____ Excess: _____
(Client's Record)
Make of Veh: _____

(Policy Condition)
Remark: The veh had commenced its repair at the time of inspection.

Bal. or Market Value: _____
IDAC Accident Report: _____ Consistent? : Yes or No
GIA / PR Seen: _____ Consistent? : Yes or No
Est. Repairs: _____ (days) Res.: Yes or No
Lump Sum: _____ % 3 Val.: Yes or No

CA / REV / REP. / 24 HRS
Date: _____ Person Contacted: _____ Vehicle: IN / OUT

N/S	O/S

Veh No SHB 17984
Type: M.Car / M.Cycle / Bus / Van / Lorry / Taxi / Prime Mover /
Truck / Trailer or
Make: Toyota Plus
Colour Maroon
Sp. Reading 493376
Eng/No: _____
Ci/No: JTD KN364X0530188
Gen. Cond: Good / Fair / Poor / Burnt
Steering: Inorder / Jammed / Leaked / Burnt or
Broke: Inorder / Jammed / Leaked / Burnt or
Modi: Nil / S/Rim. / STD A/Rim or
Tyre Size: F: 195/65 R15
R: _____
BS / DUN / EXNOVA / GY / FS / LIZA / MIC / OHTSU / PIR / SUMI /
TOYO / YOKO or Falken

Front _____ Rear _____
R/Bal. 5 mm R/Bal. 5
L/Bal. 5 mm L/Bal. 5
D.O.A. 14/7/19 D.O.A. 16/7/19
Survey held at SMRT
Des. of Damages: Frl / Rear / O/S / N/S / UIC / Rooftop or
N/S front
The UIC / Chassis frame / Body Structure affected due to co

Yt Regn. 19/09/14

cc 1798

A/C Insured / Std / N
T/Rxlio: Insured / Std / N

29/7/19 Finalize conf \$5100, 6 days. (Red 12, 544.92, 7190)

07/19/2052
GBH 9483P

RECEIVED 30 JUL 2019

Date/Time, File Pass to: ☐ : Prel. Report
Date/Time, File Return to: ☐ : Final Report

Days Of Repair: 6
Resurvey No. of Trip: 1

2) 30h - typist

Add Fee: ☐ : Site Insp (\$)
☐ : Interview (\$)
☐ : Tech Insp (\$)
☐ : Workshop (\$)

Survey Fee: 450
Transportation
1) S + R: \$
1) Photos
1) Fuel
1) _____
11
261

Report Format: Meimem
Lump Sum / I.B.I: 5100/2

Nivitha (LKK Auto)

From: Teo, Grace <grace.teo@sompo.com.sg>
Sent: Tuesday, 16 July 2019 3:00 PM
To: Shanti B Thaiyal Nayagi (Auto Svcs/Claims & IA/Claims & IA/Taxis); 'assignments@lkkauto.com'; 'admin-d@lkkauto.com'
Cc: Yeo Poh Suan (Auto Svcs/ARC/AR & SC/Taxis); Kok Tuck Foo (Auto Svcs/ARC/AR & SC/Taxis); Koo Yew Chung (Auto Svcs/ARC/AR & SC); Phua Zhi Yang (Auto Svcs/ARC/AR & SC/Taxis); Grace Ng Siu Ching (Auto Svcs/ARC/AR & SC/Taxis); 'limkhachiew@smrt.com.sg'; Lim Wei Siong (Auto Svcs/Claims & IA/Claims & IA/Taxis); Hwang, Shiang Yi; Ye, Yong Kang Melvin; Henry, Irene James
Subject: CMTD1903389/SYH - LKK/ GBH9483P & SHB1798U ACC ON 14.07.19

Without Prejudice

Our Reference: CMTD1903389/SYH
Your Reference: SHB1798U

Hi Shanti,

We acknowledged receipt of your claim documents.

Please be informed that Ms. Hwang Shiang Yi is the handler of this case who can be contacted at 63295 205.

Please be informed, we have appointed **LKK AUTO** to survey the above vehicle.

Aside to **LKK AUTO**,

Please make arrangement to conduct the survey for SHB1798U on a without Prejudice and any admission of liability basis.

Please submit your report via Merimen upon completion of survey

Best Regards

Grace Teo

Claims Division

D: 6329 5170 | T: 6461 6555 | F: 6221 3147

For motor claims survey request, please email to motorsurvey@sompo.com.sg



SOMPO
INSURANCE

A Century of Trust

Sompo Insurance Singapore Pte. Ltd.

50 Raffles Place, #05-01/06 Singapore Land Tower, Singapore 048623

Website: www.sompo.com.sg | **Facebook:** www.facebook.com/SompoSG

Quick & Easy Claims Submission¹ & Product Purchase² via Sompo SG

Download now @



or



¹ For Travel, Personal Accident & Home Insurance | ² For Travel, Personal Accident, Home & Private Motor Insurance

Disclaimer: This e-mail, including attachments, is intended for the person(s) or company named and may contain confidential and/or legally privileged information. Unauthorised disclosure, copying or use of this information may be unlawful and is prohibited. If you are not the intended recipient, please delete this message.

Privacy Policy Notice: Sompō Insurance Singapore Pte. Ltd. may collect, use and disclose your personal data for the purposes stated in our Privacy Policy. This may include disclosure to holding and associated companies, credit bureau, parties to whom disclosure is permitted/required by laws, our third party service providers and agents (acting on our behalf). Please click [here](#) for our Privacy Policy

From: Shanti B Thaiyal Nayagi (Auto Svcs/Claims & IA/Claims & IA/Taxis) [mailto:BThaiyalN@smrt.com.sg]

Sent: Tuesday, July 16, 2019 9:18 AM

To: 'motorsurvey@sompo.com.sg'

Cc: Yeo Poh Suan (Auto Svcs/ARC/AR & SC/Taxis); Kok Tuck Foo (Auto Svcs/ARC/AR & SC/Taxis); Koo Yew Chung (Auto Svcs/ARC/AR & SC); Phua Zhi Yang (Auto Svcs/ARC/AR & SC/Taxis); Grace Ng Siu Ching (Auto Svcs/ARC/AR & SC/Taxis); Lim Kha Chiew (Auto Svcs/ARC/AR & SC/Taxis); Lim Wei Siong (Auto Svcs/Claims & IA/Claims & IA/Taxis)

Subject: RE: SHB1798U - Sompō Insurance

Dear Sir /Mdm

Kindly arrange to survey the vehicle **SHB1798U** within 48 hours according to GIA guide line, involving your insured **GBH9483P**

Vehicle in Woodlands Depot

Regards

Shanti

SMRT Automotive Services PTE LTD

Accident Reporting Center (Claims Dept)

6866 2671/2 | bthaiyaln@smrt.com.sg



LKK Auto Consultants Pte Ltd (Co.Reg.No:199607198R)

51 Ubi Ave 1 #01-25, Paya Ubi Industrial Park

Singapore 408933

Tel: 6256-3561 Fax: 6844-8805 Email: sur@lkkauto.com;assignments@lkkauto.com

To: Sompso Insurance Singapore Pte. Ltd.
50 Raffles Place
#05-01/06, Singapore Land Tower
Singapore 048623

From: LKK Auto Consultants Pte Ltd
51 Ubi Ave 1 #01-25
Paya Ubi Industrial Park
Singapore 408933

Attn: Hwang Shiang Yi

Date: 17 Jul 2019

Preliminary Advice

Insured Vehicle No	: GBH9483P	Accident Date	: 14/07/2019
TP Vehicle No	: SHB1798U	Assignment Date	: 16/07/2019
Make	: TOYOTA PRIUS TAXI	Est. Duration of Repair	: 6
Date of Inspection	: 16/7/2019		
Inspection At	: SMRT TAXIS PTE LTD		

Point of Impact / General Description of Damages

The vehicle sustained impact / damages n/s front portion and parts claimed are consistent to the accident.

Repairer's Estimate (Gross)	:S\$	12,836.31
Revised Amount	:S\$	5,816.37
Check Items (Estimated)	:S\$	1,552.58
Total	:S\$	7,368.92

Lump Sum Repair	:S\$	
-----------------	------	--

Total Loss Consideration

New for Old Value	:S\$	
Pre-Accident Value	:S\$	
COE / PARF Rebate	:S\$	
Salvage Value	:S\$	
Margin for Repair	:S\$	

Remarks

() The vehicle is repairable at our adjusted amount. We have also confirmed excess and policy coverage. Kindly let us have your authorisation.

() The vehicle is uneconomical to be repaired, you are advised to invite tender for the wreck.

(X) Other comments :The above survey was conducted on a 'Without Prejudice' basis.

[> Back to OneMotoring](#)**Enquire PARF/COE Rebate for Registered Vehicle**

Vehicle Owner Particulars	
Owner ID Type:	Company
Owner ID:	5369K
Vehicle Details	
Vehicle No.:	SHB1798U
Vehicle to be Exported:	No
Intended Deregistration Date:	16 Jul 2019
Vehicle Make:	TOYOTA
Vehicle Model:	PRIUS TAXI (SMRT)
Primary Colour:	Maroon
Manufacturing Year:	2014
Engine No.:	2ZR6157728
Chassis No.:	JTDKN36UX05750188
Maximum Power Output:	100.0 kW (134 bhp)
Open Market Value:	\$32,920.00
Original Registration Date:	19 Sep 2014
First Registration Date:	19 Sep 2014
Transfer Count:	0
Actual ARF Paid:	\$8,088.00
Intended PARF Rebate Details	
PARF Eligibility:	Yes
PARF Eligibility Expiry Date:	18 Sep 2022
PARF Rebate Amount:	\$6,066.00
Intended COE Rebate Details	
COE Expiry Date:	18 Sep 2022
COE Category:	A - Car up to 1600cc & 97kW (130bhp)
COE Period(Years):	8
PQP Paid:	\$50,704.00
COE Rebate Amount:	\$20,105.00
Total Rebate Amount:	\$26,171.00
Message	
Please note that the 8-year COE for this vehicle cannot be further renewed. The vehicle must be de-registered upon COE expiry or when the vehicle reaches its statutory lifespan (if applicable), whichever is earlier.	

The information contained herein is correct as at 16 Jul 2019

OK

SINGAPORE ACCIDENT STATEMENT

IMPORTANT NOTICE

1. Please report correctly the details of the accident to speed up the claims process.
2. This Form must be completed by the Policyholder and/or the Authorised Driver.
3. Information provided must be as truthful and accurate as possible. Any wilful misrepresentation or withholding of material facts may allow insurance companies to repudiate policy liability.
4. The issue and acceptance of this Form by insurance companies is not an admission of policy liability on the part of the insurance companies.
5. **Any false reporting may be referred to the Police for investigation.**
6. This report will be forwarded by the insurers of the GIA Records Management Centre established by the General Insurance Association of Singapore (GIA) for archiving and that copies of this report will, for a fee, be made available upon application by interested parties.
7. By the lodgement of this report to the insurers, you hereby consent to the archiving of this report at the centre and to copies of the report being made available aforesaid.

ACCIDENT STATEMENT

Date Of Report	15/07/2019 10:11
Date Of Accident	14/07/2019 15:00
Exact Location Of Accident	MANDAI LAKE ROAD SINGAPORE ZOOLOGICAL GARDEN
Country/State of Loss	SINGAPORE

DETAILS OF OWN VEHICLE

Vehicle Registration Number	SHB1798U
Insured/Policyholder	
Name Of Registered Owner	SMRT TAXIS PTE LTD
Co Reg No	198905369K
Email Address	NOEMAIL
Mobile Phone No	
Alternative Phone No	OFFICE-80000000

Vehicle Particulars

Manufacturer	TOYOTA
Model	PRIUS TAXI-1.8 (A)
Exact Purpose for which vehicle was being used at time of accident	HIRE AND REWARD
Are you claiming under your own insurance policy for repair to your vehicle?	NO
If No, Please state action to be taken	THIRD PARTY
Vehicle Category	TAXI

Insurance Company

Name of Insurance Company	MS FIRST CAPITAL INSURANCE LTD
Type Of Coverage	THIRD PARTY FIRE AND/OR THEFT
Fleet Policy	YES
Policy Number	D-19093197MFSH
Cover Note Number	

Driver

Name of Driver	TONG GEOK SENG
NRIC No	S1488650H
Date Of Birth	07/09/1961
Occupation	OUTDOOR
Date Of Driving Pass	13/08/1981
Driving Experience	37 YEARS AND 11 MONTHS
Gender	MALE
Mobile Number	(LOCAL) +65-80000000
Fax Number	
Contact Number	
EMail Address	NOEMAIL

Address	11
Postcode	
Was driver an employee of the Insured's Company	NO
If No, Relationship of the Driver with the Insured	OTHER - HIRER
Vehicle Registration Number of Driver's Own Vehicle	-
	-
Insurance Company of Driver's Own Vehicle	-
	-

General Information of the Accident

Type Of Accident	COLLISION - MAJOR/MINOR RD
Weather Conditions	CLEAR
Road Surface	DRY

Other Information

Was any foreign vehicle involved in this accident?	NO
Number of vehicles (including own vehicle) involved in the accident	2
Was any body injured in the Accident?	NO
Was any injured conveyed to hospital by ambulance?	NO
Was any other material or property damaged?	YES
I have been approached by unknown person(s) soliciting/offering accident claims assistance.	NO
Number of Passengers (Including Driver)	4
Passenger 1	NAME: : UNKNOWN GENDER: : MALE
Passenger 2	NAME: : UNKNOWN GENDER: : FEMALE
Passenger 3	NAME: : UNKNOWN GENDER: : FEMALE

Details of Police Action

Was the accident reported to the police?	NO
If Yes, Please state which Police Station	
Was notice of intended Prosecution given?	NO
If Yes, against whom?	

Circumstances of Accident

I WAS TRAVELLING ALONG MANDAI LAKE ROAD, SINGAPORE ZOOLOGICAL GARDEN WITH THREE PASSENGERS (COUPLE/CHILD FILIPINO) ON BOARD. SUDDENLY A VEHICLE GBH9483P CAME OUT FROM THE MINOR ROAD ON MY LEFT AND MY TAXI COLLIDED ONTO THE REAR RIGHT PORTION OF THE VEHICLE.

Attachment(s)

Are accident photos available for attachment?	YES
Was there any video captured by Car Camera?	YES
Remarks/ Reasons:	FILE TOO BIG
Was there any audio recorded?	NO

DETAILS OF OTHER VEHICLE PROPERTY 1

Vehicle Registration Number	GBH9483P
Vehicle Make/Model/Colour	
Details Of Properties	
Vehicle Category	COMMERCIAL VEHICLE

Name of Driver	ZHANG ZHIGUANG
NRIC/Passport Number	
Contact Number	
Address	
Postcode	
Insurance Company Name	
Nature Of Damage	
No. Of Passenger (Including Driver)	

Mandai Lake Rd (Zoological Garden)

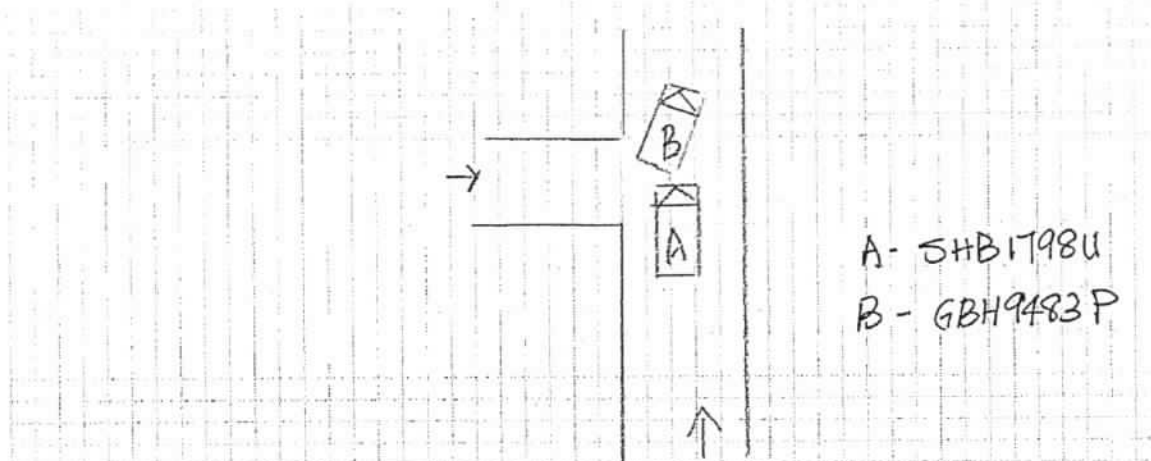
[illegible]

DECLARATION

DECLARATION
I/We declare the foregoing particulars are true in every respect.

Policyholder's Signature
Date & Time:

Driver's Signature
(If driver is not the policyholder)
Date & Time:

Reporting Centre Personnel's Signature
Name:
NRIC/FIN No.:

SKETCH PLAN

IMPORTANT NOTICE

1. Please report correctly the details of the accident to speed up the claims process.
2. This Form must be completed by the Policyholder and/or the Authorised Driver.
3. Information provided must be as truthful and accurate as possible. Any wilful misrepresentation or withholding of material facts may allow insurance companies to repudiate policy liability.
4. The issue and acceptance of this Form by insurance companies is not an admission of policy liability on the part of the insurance companies.
5. Any false reporting may be referred to the Police for investigation.
6. The report will be forwarded by the insurers of the GIA Records Management Centre established by the General Insurance Association of Singapore (GIA) for archiving and that copies of this report will for a fee be made available upon application by interested parties.
7. By the lodgment of this report to the insurers, you hereby consent to the archiving of this report at the centre and to copies of the report being made available aforesaid.
8. Consent under the Personal Data Protection Act (PDPA)

I understand, acknowledge, agree and consent that:

- (a) My insurer, my workshop and the General Insurance Association of Singapore ("GIA") may/are permitted to collect, use, disclose and/or process my personal data/personal information set out in this [form] and any other personal information provided by me or possessed by my insurer (collectively the "Personal Information") and disclose and transfer such Personal Information to all insurer(s) who have insured vehicle(s) involved in this accident (all insurer(s) who have insured vehicle(s) involved in this accident shall be collectively referred to as the "Insurers"), the Insurers' lawyers/law firms, the Monetary Authority of Singapore and any relevant government agency/authority (such as the police), for the purpose(s) of :
 - (i) processing, handling and/or dealing with my claims including the settlement of the claims and any necessary investigations relating to the claims;
 - (ii) investigating the accident and/or my claims;
 - (iii) carrying out and/or dealing with my instructions or responding to any enquiries by me;
 - (iv) administering my claims (including the mailing of correspondence, statements, invoices, reports or notices to me, which could involve disclosure of certain personal data about me to bring about delivery of the same as well as on the external cover of envelopes/mail packages); and/or
 - (v) complying with applicable law in administering, processing, handling and/or dealing with my claims.(collectively the "Purposes")
- (b) all insurer(s) who have insured vehicle(s) involved in this accident and the Insurers' lawyers/law firms, may/are permitted to collect, use, disclose and/or process my Personal Information for one or more of the above Purposes; and
- (c) my Personal Information may/can be disclosed by any of the Insurers and/or GIA to their third party service providers or agents(including their lawyers/law firms), which may be sited outside of Singapore, for one or more of the above Purposes.
- (d) my Personal Information will also be collected and used to compile claims history for the purpose of fraud detection, investigation and management in present and all future claims.
- (e) the information so collected under (d) above may be shared / disclosed:
 - (i) to all insurers and/or any other third parties that assist in evaluating, investigating, controlling or managing fraud, regulators, law enforcement and government agencies as reasonably required for the purposes stated, or
 - (ii) for complying with requirements under any regulations, laws or court orders.

Policyholder's Signature
Date & Time:

Driver's Signature
(If driver is not the policyholder)
Date & Time:

Reporting Centre Personnel's Signature
Name:
NRIC/FIN No.:

Accident Photo



Accident Photo



Accident Photo



Accident Photo



Case Details

Case Reference Number : TAX/07/19/2052
Type of Repair : Accident Repair
Vehicle Registration Number : SHB1798U

Company Type : SMRT Taxis Pte Ltd
Estimation ID : EST-7681-ID
Assigned By : Taxi Claims Manager Team

Insurance Company Name : Sompo Insurance Singapore Pte. Ltd
Accident Date and Time : 14/07/2019 07:00 AM
Vehicle Age(In Months) : 58

Documents / Photographs

[View Documents / Photographs](#)

Total Documents: 1

Estimation Details

Spare Part's Cost Detail

SMRT Recommendation											Surveyor Approval			
BOM Type	Costing Type	Portion	Material Number	Part Name	Qty	List Price Per Unit(\$)	List Price(\$)	Dis(%)	Final Price(\$)	Repair/ Replace	Surveyor Quantity	Surveyor Final Price(\$)	Repair/Replace	Remarks
One Time Key In	Main			BUMPER FRT	1	482.00	482.00	25.00	361.50	Replace	1	361.50	Replace	✓ 00
One Time Key In	Main			BUMPER CLIPS	10	1.61	16.10	25.00	12.08	Replace	10	12.08	Replace	✓ 00
One Time Key In	Main			BUMPER ENERGY ABSORBER FRT	1	78.80	78.80	25.00	59.10	Replace	1	59.10	Replace	✓ 00
One Time Key In	Main			BUMPER REINFORCEMENT FRT	1	498.40	498.40	25.00	373.80	Replace	1	373.80	Replace	✓ 00
One Time Key In	Main			ARM SUB-ASSY, FR BUMPER LH	1	250.40	250.40	25.00	187.80	Replace	0	0	Check	✗ N/A
One Time Key In	Main			ARM SUB-ASSY, FR BUMPER RH	1	250.40	250.40	25.00	187.80	✗ Replace	0	0	Not Given	✗ N/A
One Time Key In	Main			BUMPER SUPPORT F/LH	1	76.40	76.40	25.00	57.30	Replace	1	57.30	Replace	✓ 00
One Time Key In	Main			BUMPER SUPPORT F/RH	1	76.40	76.40	25.00	57.30	✗ Replace	0	0	Not Given	✗ N/A
One Time Key In	Main			COVER, FR BUMPER HOLE LH	1	18.50	18.50	25.00	13.88	Replace	1	13.88	Replace	✓ 00
One Time Key In	Main			BUMPER GRILLE SUB-ASSY, LOWER	1	311.10	311.10	25.00	233.33	Replace	1	233.33	Replace	✓ 00
Total Spare Part Cost									9,826.64	Surveyor Total				3,876.37
Lump Sum Discount (%)									20.00	Lump Sum Dis (%)				20
Final Spare Part Cost									7,861.31	Final Sur Total				3,101.10

SMRT Recommendation

Surveyor Approval

BOM Type	Costing Type	Portion	Material Number	Part Name	Qty	List Price Per Unit(\$)	List Price(\$)	Dis(%)	Final Price(\$)	Repair/ Replace	Surveyor Quantity	Surveyor Final Price(\$)	Repair/Replace	Remarks
One Time Key In	Main			FOG LAMP LH	1	280.10	280.10	10.00	252.09	Replace	0	0	Check	X N/A
One Time Key In	Main			BRACKET, FR TURN CENTER LH	1	58.20	58.20	25.00	43.65	Replace	0	0	Check	X N/A
One Time Key In	Main			BRACKET, FR TURN LOWER LH	1	26.00	26.00	25.00	19.50	Replace	0	0	Check	X N/A
One Time Key In	Main			BRACKET, FR TURN UPPER LH	1	24.40	24.40	25.00	18.30	Replace	0	0	Check	X N/A
One Time Key In	Main			LENS & BODY, FR TURN LH	1	511.80	511.80	10.00	460.62	Replace	1	460.62	Replace	/ CUT
One Time Key In	Main			GRILLE RADIATOR LOWER NO.2	1	94.60	94.60	25.00	70.95	Replace	0	0	Check	X N/A
One Time Key In	Main			BUMPER FRT ABSORBER LOWER	1	127.70	127.70	25.00	95.78	X Replace	0	0	Not Given	X N/A
One Time Key In	Main			WIRE, ENGINE ROOM, NO.3	1	242.00	242.00	10.00	217.80	Replace	0	0	Check	X N/A
One Time Key In	Main			HOOD PANEL	1	748.10	748.10	25.00	561.08	Replace	1	561.08	Replace	/ 00
One Time Key In	Main			HOOD END PANEL SEAL	1	35.50	35.50	25.00	26.63	X Replace	0	0	Not Given	X N/A
One Time Key In	Main			HOOD HINGE LH	1	55.90	55.90	25.00	41.92	Replace	1	41.92	Replace	/ 00
One Time Key In	Main			HOOD HINGE RH	1	55.90	55.90	25.00	41.92	Replace	1	41.92	Replace	/ 00
One Time Key In	Main			HOOD LOCK	1	128.90	128.90	25.00	96.68	X Replace	0	0	Not Given	X N/A
One Time Key In	Main			SUPPORT SUB-ASSY	1	1,460.40	1,460.40	25.00	1,095.30	X Replace	1	0	Repair	X N/A
One Time Key In	Main			HEAD LAMP LH	1	945.20	945.20	10.00	850.68	Replace	1	850.68	Replace	/ 00
Total Spare Part Cost									9,826.64	Surveyor Total 3,876.37				
Lump Sum Discount (%)									20.00	Lump Sum Dis (%) 20				
Final Spare Part Cost									7,851.31	Final Sur Total 3,101.10				

SMRT Recommendation

Surveyor Approval

BOM Type	Costing Type	Portion	Material Number	Part Name	Qty	List Price Per Unit(\$)	List Price(\$)	Dis(%)	Final Price(\$)	Repair/ Replace	Surveyor Quantity	Surveyor Final Price(\$)	Repair/Replace	Remarks
One Time Key In	Main			FUSE BLOCK, TOP COVER	1	82.30	82.30	25.00	61.72	Replace	0	0	Check	X AMI
One Time Key In	Main			COVER ASSY, INVERTER, LH	1	54.50	54.50	25.00	40.88	Replace	0	0	Check	X AMI
One Time Key In	Main			HOSE, INVERTER COOLING NO.2	1	90.10	90.10	25.00	67.57	Replace	0	0	Check	X AMI
One Time Key In	Main			HOSE, INVERTER COOLING NO.5	1	125.30	125.30	25.00	93.97	Replace	0	0	Check	X AMI
One Time Key In	Main			COOLANT	1	12.32	12.32	0.00	12.32	X Replace	0	0	Not Given	X AMI
One Time Key In	Main			FENDER FRT/RH	1	723.40	723.40	25.00	542.55	X Replace	1	0	Repair	X R
One Time Key In	Main			NAME PLATE (HYBRID)	1	51.90	51.90	25.00	38.92	Replace	1	38.92	Replace	/ AK
One Time Key In	Main			FENDER LINER FRT/RH	1	171.70	171.70	25.00	128.77	X Replace	0	0	Not Given	X AMI
One Time Key In	Main			FENDER FRT/LH	1	723.40	723.40	25.00	542.55	Repiace	1	542.55	Replace	/ AMI
One Time Key In	Main			NAME PLATE (HYBRID)	1	51.90	51.90	25.00	38.92	Replace	1	38.92	Replace	/ AK
One Time Key In	Main			FENDER LINER FRT/LH	1	171.70	171.70	25.00	128.77	Replace	1	128.77	Replace	/ CR4
One Time Key In	Main			FENDER LINER PAD, FR WHEEL, LH	1	49.30	49.30	25.00	36.97	X Replace	0	0	Not Given	X AMI
One Time Key In	Main			FENDER PROTECTOR FRT/LH UPPER	1	46.10	46.10	25.00	34.58	X Replace	0	0	Not Given	X AMI
One Time Key In	Main			PROTECTOR, FRONT FENDER SIDE PANEL LH	1	114.50	114.50	25.00	85.88	X Replace	0	0	Not Given	X AMI
One Time Key In	Main			FENDER APRON SUB FRT/LH	1	637.80	637.80	25.00	478.35	Replace	0	0	Check	X AMI
Total Spare Part Cost									9,826.64	Surveyor Total			3,876.37	
Lump Sum Discount (%)									20.00	Lump Sum Dis (%)			20	
Final Spare Part Cost									7,861.31	Final Sur Total			3,101.10	

SMRT Recommendation											Surveyor Approval			
BOM Type	Costing Type	Portion	Material Number	Part Name	Qty	List Price Per Unit(\$)	List Price(\$)	Dis(%)	Final Price(\$)	Repair/ Replace	Surveyor Quantity	Surveyor Final Price(\$)	Repair/Replace	Remarks
One Time Key In	Main			WHEEL DISC. FRONT	1	1,484.20	1,484.20	25.00	1,113.15	X Replace	0	0	Not Given	X 11/11
One Time Key In	Main			DOOR FRT/LH	1	894.40	894.40	25.00	670.80	X Replace	1	0	Repair	X 11/11
One Time Key In	Main			STICKER DECAL SMRT (DOOR)	1	60.00	60.00	0.00	60.00	Replace	1	60.00	Replace	X 11/11
One Time Key In	Main			QUARTER GLASS FRT/LH	1	234.90	234.90	25.00	176.18	X Replace	0	0	Not Given	X 11/11
One Time Key In	Main			SEALANT W/SCREEN	1	37.00	37.00	0.00	37.00	X Replace	0	0	Not Given	X 11/11

Total Spare Part Cost 9,826.64

Surveyor Total 3,876.37

Lump Sum Discount (%) 20.00

Lump Sum Dis (%) 20

Final Spare Part Cost 7,861.31

Final Sur Total 3,101.10

Labour's Cost Detail

S.No.	Costing Type	Job Scope	SMRT Recommendation(\$)	Surveyor Adjustment(\$)	Remarks
1	Main	TO REPAIR FRONT LH PORTION	1,014.00	600 /	
Total:			1,014.00	600.00	

L - 1980

5081.14

L/S = 5100

Spray Cost Detail

S.No.	Costing Type	Job Scope	SMRT Recommendation(\$)	Surveyor Adjustment(\$)	Remarks
1	Main	TO REPSRAY FRONT BUMPER	378.00	200 /	
2	Main	TO SPRAY FRONT BUMPER LOWER SUB GRILLE	180.00	80 /	
3	Main	TO REPSRAY FRONT HOOD	378.00	200 /	
4	Main	TO RESPRAY FRONT SUPPORT PANEL	180.00	80 /	
5	Main	TO RESPRAY FRONT FENDER LH	378.00	200 /	
6	Main	TO RESPRAY APRON PANEL LH	180.00	80 /	
7	Main	TO RESPRAY FRONT FENDER RH	378.00	200 /	
Total:			2,610.00	1,240.00	

S.No.	Costing Type	Job Scope	SMRT Recommendation(\$)	Surveyor Adjustment(\$)	Remarks
8	Main	TO RESPRAY FRONT DOOR LH	378.00	200 ✓	
9	Main	TO RESPRAY RIM	180.00	0	
Total:			2,610.00	1,240.00 ✓	

Other Cost Detail

S.No.	Costing Type	Job Scope	SMRT Recommendation(\$)	Surveyor Adjustment(\$)	Remarks
1	Main	TOWING CHARGE	56.00	0 40 ✓	
2	Main	TO CHECK WIRING AND SYSTEM FUNCTION	80.00	20 ✓	
3	Main	TO APPLY RUST-PROOFING ON AFFECTED AREA	200.00	20 ✓	
4	Main	TO DO WHEEL ALIGNMENT / TYRE BALANCING	120.00	0	
5	Main	TO TOP UP A/C GAS	120.00	0	
6	Main	TO PROVIDE LABOUR & MATERIAL FOR SOLAR FILM (NET)	125.00	0	
7	Main	TO REMOVE AND REFIT TYRE RIM (SPRAYING PURPOSE)	120.00	0	
8	Main	TO REMOVE & REFIX FRONT LHS/RHS QUATER GLASS	120.00	40 ✓	
9	Main	TO REMOVE AND REFIT WIRE HARDESS	250.00	0	
10	Main	TO REPLACE SUNDRY PARTS	100.00	20 ✓	
11	Main	TO WASH AND VACUUM	60.00	0	
Total:			1,351.00	100.00 140 ✓	

Summary

	Estimator Assesment(\$)	Surveyor Assesment(\$)
Total Spare Part Detail	7,861.31	3,101.10
Total Labour Cost	1,014.00	600.00
Total Spray Painting	2,610.00	1,240.00
Other	1,351.00	100.00
Overall Total	12,836.31	5,041.10
Lump Sum Repair Option	✓	✓

	Estimator Assessment(\$)	Surveyor Assessment(\$)
Lump Sum Total	12,850.00	5,050.00
Surveyor Approved Amount		5,050.00
No of Repair Days*	7	6
Remarks		L/S repair, taker after spray. Finalize sent to stevechen@lkkauto.com,
Surveyor Name		STEVE CHEN
Signature		 19/7/19
Survey Date	16/07/2019	<input type="button" value="Save"/> <input type="button" value="Clear"/>

LKK Auto Consultants hence notify the Repairer of the following:

- To resurvey before/after spray painting
- To display damaged part(s) during resurvey
- Parts prices are subject to confirmation
- Third party survey is on a "Without Prejudice" basis
- No illegal modification(s) is allowed
- Supplementary item(s) must be resurveyed and is subject to final approval from Insurance Company

Acknowledged by Repairer

Signature:

Date:

Section A - Accident Details

Registration Number	SHB1798U
Case Reference Number	TAX/07/19/2052
Registration Date	19/9/2014
Company Type	SMRT Taxis Pte Ltd
Make	TOYOTA
Model	PRIUS
Name of Driver	TONG GEOK SENG
Type of Accident	Others
Accident Date and Time	14/7/2019 3:00 PM
Accident Reported Date and Time	15/7/2019 9:46 AM
Is Surveyor Required?	Yes
Survey by	
Vehicle is Towed Back?	Yes
Towed Back Date and Time	14/7/2019 3:02 PM
Replacement Vehicle issued?	No
Job Card Number	24102406
Special Instruction to ARC, if any	TOWED \$40 /TP
Prepared Date and Time	15/7/2019 3:54 PM
Chassis Number	
Mileage	
Work Shop	
Repair Completion Date and Time	

Section B - Summary of Repair Estimates

Summary of Repair Estimates

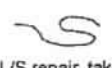
	Quotation from ARC	Adjusted by Surveyor, if applicable
Total Labour Cost	\$1,014.00	\$800.00
Total Spray Cost	\$2,610.00	\$1,240.00
Total Spare Part Cost	\$7,861.31	\$3,101.14
Total Other Cost	\$1,351.00	\$140.00
TOTAL COST	\$12,836.31	\$5,081.14
Lump Sum Total	\$12,850.00	\$5,100.00 (L/S)
Number of Repair Days	7.0	6.0
Prepared / Adjusted By	Tuck Foo Kok	STEVE CHEN (LKK) / Somp
ARC / Surveyor Sign Off Date	17/07/2019 4:46 PM	16/07/2019 4:00 PM
Signature		
Remarks		L/S repair, taker after spray. Finalize sent to stevechen@lkkauto.com.

Section C - Quotation and Accident Invoice Details

Quotation Number	QN-1907-0445	Invoice Number	
Quotation Date	25.07.2019	Invoice Date	
Invoice Amount		Prepared Date	

Section D - Details of Repair Estimates

Part 1 - Labour Works

Job Scope	Quotation from AR	Adjusted by Surveyor, if applicable
TO REPAIR FRONT LH PORTION	\$1,014.00	\$600.00
Total Labour	\$1,014.00	\$600.00

Part 2 - Spray Painting & Panel Beating Related Works

Job Scope	Quotation from ARC	Adjusted by Surveyor, if applicable
TO REPSRAY FRONT BUMPER	\$378.00	\$200.00
TO SPRAY FRONT BUMPER LOWER SUB GRILLE	\$180.00	\$80.00
TO REPSRAY FRONT HOOD	\$378.00	\$200.00
TO RESPRAY FRONT SUPPORT PANEL	\$180.00	\$80.00
TO RESPRAY FRONT FENDER LH	\$378.00	\$200.00
TO RESPRAY APRON PANEL LH	\$180.00	\$80.00
TO RESPRAY FRONT FENDER RH	\$378.00	\$200.00
TO RESPRAY FRONT DOOR LH	\$378.00	\$200.00
TO RESPRAY RIM	\$180.00	\$0.00
Total Spray Painting & Panel Beating	\$2,610.00	\$1,240.00

Part 3 - Other Costs - Accident and Accident Repair Related Expense

Job Scope	Quotation from ARC	Adjusted by Surveyor, if applicable
TOWING CHARGE	\$56.00	\$40.00
TO CHECK WIRING AND SYSTEM FUNCTION	\$80.00	\$20.00
TO APPLY RUST-PROOFING ON AFFECTED AREA	\$200.00	\$20.00
TO DO WHEEL ALIGNMENT / TYRE BALANCING	\$120.00	\$0.00
TO TOP UP A/C GAS	\$120.00	\$0.00
TO PROVIDE LABOUR & MATERIAL FOR SOLAR FILM (NET)	\$125.00	\$0.00
TO REMOVE AND REFIT TYRE RIM (SPRAYING PURPOSE)	\$120.00	\$0.00
TO REMOVE & REFIX FRONT LHS/RHS QUATER GLASS	\$120.00	\$40.00
TO REMOVE AND REFIT WIRE HARDESS	\$250.00	\$0.00
TO REPLACE SUNDRY PARTS	\$100.00	\$20.00
TO WASH AND VACUUM	\$60.00	\$0.00
Total Other Costs	\$1,351.00	\$140.00

Part 4 - Spare Parts / Material Usage

Part Number	Portion	Stock Number	Part Name	Quantity	List Price (\$)	Discount (%)	Final Price (\$)	Estimator Approved	Surveyor Approved
		52119-47930	BUMPER FRT	1.00	\$482.00	25.00	\$361.50	Replace	Replace
		52161-16010	BUMPER CLIPS	10.00	\$1.61	25.00	\$12.08	Replace	Replace

DD

NRC

SMRT Accident Vehicle Repair Estimates

SMRT Automotive Services Pte Ltd
60 Woodlands Industrial Park E4, Singapore 757705
FAX Number : 63655992
Estimator Telephone Number : 68662623
Accident Reporting Number : 68662672

Date Generated : 28/07/2019

User ID : PohSuan

52611-47080	BUMPER ENERGY ABSORBER FRT	1.00	\$78.80	25.00	\$59.10	Replace	Replace	BR
52021-47023	BUMPER REINFORCEMENT FRT	1.00	\$498.40	25.00	\$373.80	Replace	Replace	DD
57014-47030	ARM SUB-ASSY, FR BUMPER LH	0.00	\$250.40	0.00	\$0.00	Replace	Check	NH
57013-47030	ARM SUB-ASSY, FR BUMPER RH	0.00	\$250.40	0.00	\$0.00	Replace	Not Given	NH
52116-47040	BUMPER SUPPORT F/LH	1.00	\$76.40	25.00	\$57.30	Replace	Replace	BR
52115-47040	BUMPER SUPPORT F/RH	0.00	\$76.40	0.00	\$0.00	Replace	Not Given	NH
52128-47903	COVER, FR BUMPER HOLE LH	1.00	\$18.50	25.00	\$13.88	Replace	Replace	REC
53102-47020	BUMPER GRILLE SUB-ASSY, LOWER	1.00	\$311.10	25.00	\$233.33	Replace	Replace	CUT
81220-12230	FOG LAMP LH	0.00	\$280.10	0.00	\$0.00	Replace	Check	NH
81529-47060	BRACKET, FR TURN CENTER LH	0.00	\$58.20	0.00	\$0.00	Replace	Check	NH
81529-47050	BRACKET, FR TURN LOWER LH	0.00	\$26.00	0.00	\$0.00	Replace	Check	NH
81529-47040	BRACKET, FR TURN UPPER LH	0.00	\$24.40	0.00	\$0.00	Replace	Check	NH
81521-47050	LENS & BODY, FR TURN LH	1.00	\$511.80	10.00	\$460.62	Replace	Replace	CUT
53113-47040	GRILLE RADIATOR LOWER NO.2	0.00	\$94.60	0.00	\$0.00	Replace	Check	NH
52618-47050	BUMPER FRT ABSORBER LOWER	0.00	\$127.70	0.00	\$0.00	Replace	Not Given	NH
82113-47180	WIRE, ENGINE ROOM, NO.3	0.00	\$242.00	0.00	\$0.00	Replace	Check	NH
53301-47060	HOOD PANEL	1.00	\$748.10	25.00	\$561.08	Replace	Replace	DD
53395-47020	HOOD END PANEL SEAL	0.00	\$35.50	0.00	\$0.00	Replace	Not Given	NH
53420-47070	HOOD HINGE LH	1.00	\$55.90	25.00	\$41.93	Replace	Replace	DD
53410-47070	HOOD HINGE RH	1.00	\$55.90	25.00	\$41.93	Replace	Replace	DD
53510-47102	HOOD LOCK	0.00	\$128.90	0.00	\$0.00	Replace	Not Given	NH
53201-47902	SUPPORT SUB-ASSY	1.00	\$1,460.40	100.00	\$0.00	Replace	Repair	R
81170-47500	HEAD LAMP LH	1.00	\$945.20	10.00	\$850.68	Replace	Replace	BR
82662-47110	FUSE BLOCK, TOP COVER	0.00	\$82.30	0.00	\$0.00	Replace	Check	NH
G9140-47010	COVER ASSY, INVERTER, LH	0.00	\$54.50	0.00	\$0.00	Replace	Check	NH
G9226-47020	HOSE, INVERTER COOLING NO.2	0.00	\$90.10	0.00	\$0.00	Replace	Check	NH
G9229-47020	HOSE, INVERTER COOLING NO.5	0.00	\$125.30	0.00	\$0.00	Replace	Check	NH
	COOLANT	0.00	\$12.32	0.00	\$0.00	Replace	Not Given	NH
53801-47050	FENDER FRT/RH	1.00	\$723.40	100.00	\$0.00	Replace	Repair	R
75374-47051	NAME PLATE (HYBRID)	1.00	\$51.90	25.00	\$38.93	Replace	Replace	REC
53875-47030	FENDER LINER FRT/RH	0.00	\$171.70	0.00	\$0.00	Replace	Not Given	NH
53802-47050	FENDER FRT/LH	1.00	\$723.40	25.00	\$542.55	Replace	Replace	DD
75374-47051	NAME PLATE (HYBRID)	1.00	\$51.90	25.00	\$38.93	Replace	Replace	REC
53876-47030	FENDER LINER FRT/LH	1.00	\$171.70	25.00	\$128.78	Replace	Replace	CUT
53852-47020	FENDER LINER PAD, FR WHEEL, LH	0.00	\$49.30	0.00	\$0.00	Replace	Not Given	NH
53826-47010	FENDER PROTECTOR FRT/LH UPPER	0.00	\$46.10	0.00	\$0.00	Replace	Not Given	NH
53828-47060	PROTECTOR, FRONT FENDER SIDE PANEL LH	0.00	\$114.50	0.00	\$0.00	Replace	Not Given	NH
53702-47050	FENDER APRON SUB FRT/LH	0.00	\$637.80	0.00	\$0.00	Replace	Check	NH
42611-47140 (Frt)	WHEEL DISC, FRONT	0.00	\$1,484.20	0.00	\$0.00	Replace	Not Given	NH
67002-47070	DOOR FRT/LH	1.00	\$894.40	100.00	\$0.00	Replace	Repair	R
	STICKER DECAL SMRT (DOOR)	1.00	\$60.00	0.00	\$60.00	Replace	Replace	REC

		52120-47021	QUARTER GLASS FRT/LH	0.00	\$234.90	0.00	\$0.00	Replace	Not Given <input checked="" type="checkbox"/>
			SEALANT W/SCREEN	0.00	\$37.00	0.00	\$0.00	Replace	Not Given <input checked="" type="checkbox"/>
Total					\$12,555.43		\$3,876.42		

NN

NN

Added Spare Parts / Material Usage After Surveyor Signed off

Part Number	Portion	Stock Number	Part Name	Quantity	List Price \$	Discount (%)	Final Price (\$)	ARC Check	Surveyor Check
Total									

3876.42

- 20%

3101.14

+ 600.00

+ 1380.00

5081.14

45 \$5100/-

Veron Chen (LKKAuto)

From: Yeo Poh Suan (Auto Svcs/ARC/AR & SC/Taxis) <YeoPohsuan@smrt.com.sg>
Sent: Tuesday, 30 July 2019 8:33 AM
To: Steve Chen (LKK Auto)
Cc: SUR; CS A Team
Subject: RE: SHB1798U

Hi,

Amount confirmed as per your recommendation, thanks.

Regards
Poh Suan

-----Original Message-----

From: Steve Chen (LKK Auto) [mailto:SteveChen@lkkauto.com]
Sent: Monday, 29 July 2019 7:57 PM
To: Yeo Poh Suan (Auto Svcs/ARC/AR & SC/Taxis)
Subject: SHB1798U

Dear Poh Suan,

We confirm the finalize \$5100 (L/S, before GST). 6 repair days.

Thanks

Best Regards,
Steve Chen | Assistant Automotive Assessor

LKK Auto Consultants

Phone: 6256 3561 | Email: SteveChen@lkkauto.com | fax: 6256-4315 Blk 51, Paya Ubi Industrial Park, Ubi Avenue 1, #02-25 | S(408933)

-----Original Message-----

From: Yeo Poh Suan (Auto Svcs/ARC/AR & SC/Taxis) [mailto:YeoPohsuan@smrt.com.sg]
Sent: Monday, July 29, 2019 2:20 PM
To: Steve Chen (LKK Auto)
Cc: SUR; CS A Team
Subject: SHB1798U

Hi Steve,

Attached herewith the repair estimate of SHB 1798U having Case No: TAX/07/19/2052.

There is no change to the approved amount of \$5,100 @ 6 working days under lump sum repair

Cost of Repair invoice will be generated as approved.

Please finalize with me within 7 working day, thanks.

* Thanks & Regards
Poh Suan

-----Original Message-----

From: Yeo Poh Suan (Auto Svcs/ARC/AR & SC/Taxis)
Sent: Monday, 29 July 2019 2:15 PM
To: Yeo Poh Suan (Auto Svcs/ARC/AR & SC/Taxis)
Subject: Scan Data from FX-D421D6

...CLAIM SUBFOLDER...(Pending for Survey Report)

CLAIM SUBFOLDER TRACKING							
Case	Notified	Est Submitted	Adj Assigned	Adj Rpt	Adj Submitted	Ins Auth'ed	Status
Main	15 Jul 2019		16 Jul 2019 15:01 Edit Adj Rpt	S\$5,100.00 Edit Estimates	S\$5,100.00 View Rpt		Pending for Survey Report Cancel Case

Main	Reference	Claim Details	Documents	Show All					
CLAIM SUBFOLDER DETAILS [Created by insurer]									
Insured:	ETHOZ GROUP LTD , Co. Reg. No.: 198104531H								
Main Claimant:	SMRT TAXIS PTE LTD , Co. Reg. No.: 198905369K								
Vehicle Reg. No.:	SHB1798U	Date of Loss:	14/07/2019 14:00 - :59 [57 Months and 25 Days From LTA Reg Date (Man Yr)]						
Claim Type:	TP / CMTD1903389	Policy/Cover Note No.:	D19MTHCVE000175 (Third Party Only)						
Vehicle Reg. No. (Insured):	GBH9483P	Policy No. (Claimant):							
		Excess:							
Repairer:	SMRT Taxis Pte Ltd (HQ) 60 WOODLANDS INDUSTRIAL PARK E4, 757705 Woodlands - Tel:								
Handling Insurer:	Sompo Insurance Singapore Pte. Ltd. (HQ) - Tel: 6461 6555 ... [Handled by Hwang Shiang Yi - 6329 5205]								
Adjuster:	LKK Auto Consultants Pte Ltd (HQ) - Tel: 6256-3561 ... [Handled by CHEN TSUE YEE] ... [Final Rpt due 25/07/2019]								
Driver/Custodian (Insured):	ZHANG ZHIGUANG (), NRIC: G6667110R, Tel: +6584480503 Email:								
Adj Asg. Remarks:	WS: SHANTI 6866 2671/2								
ASSOCIATED MAIL RECEIVED View All Compose Case Mail									
There are no mail for this case.									
ALL ASSOCIATED TASKS View All Search Tasks Create New Task Complete									
Due Date	Priority	Type	Task Group	Subject	Handler	Assigned By	Completed On	Created On	Done?
No results.									

Claim Documents

*SHB1798U (CMTD1903389)
[GBH9483P]
TP
SMRT TAXIS PTE LTD
Jul 14 2019 2:00PM
[ETHOZ GROUP LTD]
SMRT Taxis Pte Ltd

Upload Documents		Upload Photos		Compose New Letter		View		View in Browser	
Assessment Reports						1 per page		<div></div>	<div></div>
No	Finalized On	Sompo Insurance Singapore Pte. Ltd. (HQ)					Thumbnail	Print	
1	16/07/19 15:00	Accident Statement From:SC - Reg. No: GBH9483P, Claimant: ETHOZ GROUP LTD				<div></div>	Load HTM		
No	Finalized On	LKK Auto Consultants Pte Ltd (HQ)					Thumbnail	Print	
1	17/07/19 16:53	Adjuster Immediate Advice				<div></div>	Load HTM		
Photos/Images						3 per page		<div></div>	<div></div>
No	Relabel/Reorder	LKK Auto Consultants Pte Ltd (HQ)					Thumbnail	Print	
1	16/07/19 18:39	General View				<div></div>	Load JPG	<div></div>	
2	16/07/19 18:39	General View				<div></div>	Load JPG	<div></div>	
3	16/07/19 18:39	General View				<div></div>	Load JPG	<div></div>	
4	16/07/19 18:39	General View				<div></div>	Load JPG	<div></div>	
5	16/07/19 18:39	Odometer Reading				<div></div>	Load JPG	<div></div>	
6	16/07/19 18:39	Chassis Number				<div></div>	Load JPG	<div></div>	
7	16/07/19 18:39	General View				<div></div>	Load JPG	<div></div>	
8	16/07/19 18:39	General View				<div></div>	Load JPG	<div></div>	
9	16/07/19 18:39	General View				<div></div>	Load JPG	<div></div>	
10	16/07/19 18:39	General View				<div></div>	Load JPG	<div></div>	
11	16/07/19 18:39	General View				<div></div>	Load JPG	<div></div>	
12	16/07/19 18:39	General View				<div></div>	Load JPG	<div></div>	
13	16/07/19 18:39	General View				<div></div>	Load JPG	<div></div>	
14	16/07/19 18:39	General View				<div></div>	Load JPG	<div></div>	
15	16/07/19 18:39	General View				<div></div>	Load JPG	<div></div>	
16	16/07/19 18:39	General View				<div></div>	Load JPG	<div></div>	
17	16/07/19 18:39	General View				<div></div>	Load JPG	<div></div>	
18	16/07/19 18:39	General View				<div></div>	Load JPG	<div></div>	
19	16/07/19 18:39	General View				<div></div>	Load JPG	<div></div>	
20	16/07/19 18:39	General View				<div></div>	Load JPG	<div></div>	
21	16/07/19 18:39	General View				<div></div>	Load JPG	<div></div>	
22	16/07/19 18:39	General View				<div></div>	Load JPG	<div></div>	
23	16/07/19 18:39	General View				<div></div>	Load JPG	<div></div>	
24	16/07/19 18:39	General View				<div></div>	Load JPG	<div></div>	
25	16/07/19 18:39	General View				<div></div>	Load JPG	<div></div>	
26	16/07/19 18:39	General View				<div></div>	Load JPG	<div></div>	
27	16/07/19 18:39	General View				<div></div>	Load JPG	<div></div>	
28	16/07/19 18:39	General View				<div></div>	Load JPG	<div></div>	
29	16/07/19 18:39	General View				<div></div>	Load JPG	<div></div>	
30	16/07/19 18:39	General View				<div></div>	Load JPG	<div></div>	
31	16/07/19 18:39	General View				<div></div>	Load JPG	<div></div>	
32	16/07/19 18:39	General View					Load JPG		

Assessment Reports			1 per page	<input checked="" type="checkbox"/>
No	Finalized On	Sompo Insurance Singapore Pte. Ltd. (HQ)	Thumbnail	Print
				<input checked="" type="checkbox"/>
33	16/07/19 18:39	General View	Load JPG	<input checked="" type="checkbox"/>
34	16/07/19 18:39	General View	Load JPG	<input checked="" type="checkbox"/>
35	16/07/19 18:39	General View	Load JPG	<input checked="" type="checkbox"/>
36	16/07/19 18:39	General View	Load JPG	<input checked="" type="checkbox"/>
37	16/07/19 18:39	General View	Load JPG	<input checked="" type="checkbox"/>
38	16/07/19 18:39	General View	Load JPG	<input checked="" type="checkbox"/>
39	16/07/19 18:39	General View	Load JPG	<input checked="" type="checkbox"/>
40	16/07/19 18:39	General View	Load JPG	<input checked="" type="checkbox"/>
41	16/07/19 18:39	General View	Load JPG	<input checked="" type="checkbox"/>
42	16/07/19 18:39	General View	Load JPG	<input checked="" type="checkbox"/>
43	16/07/19 18:39	General View	Load JPG	<input checked="" type="checkbox"/>
44	16/07/19 18:39	General View	Load JPG	<input checked="" type="checkbox"/>
45	16/07/19 18:39	General View	Load JPG	<input checked="" type="checkbox"/>
46	16/07/19 18:39	General View	Load JPG	<input checked="" type="checkbox"/>
47	16/07/19 18:39	General View	Load JPG	<input checked="" type="checkbox"/>
48	16/07/19 18:39	General View	Load JPG	<input checked="" type="checkbox"/>
49	29/07/19 19:59	Photo After Spray	Load JPG	<input checked="" type="checkbox"/>
50	29/07/19 19:59	Photo After Spray	Load JPG	<input checked="" type="checkbox"/>
51	29/07/19 19:59	Photo After Spray	Load JPG	<input checked="" type="checkbox"/>
Documentation			1 per page	<input checked="" type="checkbox"/>
No	Finalized On	Sompo Insurance Singapore Pte. Ltd. (HQ)	Thumbnail	Print
1	16/07/19 14:55	TP - SAS	Load PDF	
2	16/07/19 15:00	TP - ACK+ASSIGN LKK	Load PDF	

Documents Checklist

DOCUMENTS CHECKLIST	Reset	Save	Print
There are no document checklists configured.			
Our Checklist Remarks - LKK Auto Consultants Pte Ltd (HQ) <div style="border: 1px solid black; height: 100px; width: 100%;"></div>			
Show Remarks To: <input type="checkbox"/> Handling Insurer <small>Note: Remarks are private unless you show it to other parties.</small>			

LKK Auto Consultants Pte Ltd (Co.Reg.No:199607198R)

51 Ubi Ave 1 #01-25, Paya Ubi Industrial Park

Singapore 408933

Tel: 6256-3561 Fax: 6844-8805 Email: sur@lkkauto.com;assignments@lkkauto.com

VEHICLE DAMAGE INSPECTION REPORT

Our File No: CS/SMO19012545/EVF3E2

Date: 05/08/2019

REFERENCE

Handling Insurer:	Sompo Insurance Singapore Pte. Ltd.	Policy No:	D19MTHCVE000175
Claimant Vehicle No :	SHB1798U	Insured Vehicle No :	GBH9483P
Date of Loss:	14/07/2019	Nature of Claim:	TP
		Claim No:	CMTD1903389

DESCRIPTION & IDENTIFICATION OF VEHICLE

Reg No:	SHB1798U		
Make & Model:	TOYOTA PRIUS TAXI, 1.8 (A)	Engine No:	2ZR6157728
Reg. Date:	19/09/2014 (Man. Year: 2014)	Chassis No:	JTDKN36UX05750188
Colour:	Maroon	Odometer:	493376 km
Engine Capacity:	1798 cc		
Market Value/New Car Price:	N/A		
Sum Insured (S\$):	Market Value/New Car Price		

CONDITION OF VEHICLE AT THE TIME OF SURVEY

General Condition:	Steering (Serviceable):	Yes	Footbrake (Serviceable):	Yes
Handbrake (Serviceable):	Yes	Engine Modification:	No	Pre-accident Condition:

CONDITION OF TYRES

Front Tyre Size:	195/65 R15	Rear Tyre Size:	195/65 R15
Front Left Side:	Falken 5 mm	Rear Left Side:	Falken 5 mm
Front Right Side:	Falken 5 mm	Rear Right Side:	Falken 5 mm

The above values represent the remaining tyre treads depth

COST OF CLAIMS	Repairer's	Adjuster's	Difference	Diff %
Parts	12,669.92	3,876.42	8,793.50	69.40
Miscellaneous Items	0.00	0.00	0.00	
Labour	4,975.00	1,980.00	2,995.00	60.20
Paintwork Labour	0.00	0.00	0.00	
Towing	0.00	0.00	0.00	
Calculated Gross Total (S\$)	17,644.92	5,856.42	11,788.50	66.81
Approved Total (Overridden) (S\$)		5,100.00		
Nett Amount (S\$)	17,644.92	5,100.00	12,544.92	71.10

INSPECTION

Date of Assignment:	16/07/2019	
Date Inspected:	16/07/2019 Inspected At:	SMRT Taxis Pte Ltd (HQ) 60 WOODLANDS INDUSTRIAL PARK E4 Singapore 757705
Estimated Period of Repair:	6.0 days	

Adjuster: CHEN TSUE YEE

Manager: VERON CHEN

NOTE: This report represents our findings at the time and place of inspection stated herein. Such inspection has been carried out to the best of our knowledge and ability but any other liability under any other circumstances is hereby expressly excluded.

REPAIR DETAILS

Reference		
Part Source:	MRM-SG	Version: 1.0 (Last Synchronised: 05 Aug 2019)
Parts:	144	TOYOTA PRIUS TAXI 1.8 (A) (Catalogue:Merimen Singapore 1.0)
Labour:	Repairer's	(Price-denominated Standard List)
Print Code:	(Unsubmitted, no print-code for SHB1798U)	
Validity:	These estimates are valid only if they contain the print code (above) on all estimate pages, running page numbers with the END OF ESTIMATES marker on the last estimate page	
Further Info:	Items/values not in reference catalogue are prefixed with an asterisk *.	

Recommended Parts

No.	Qty	Part No.	Particulars	Condition	Repairer's	Amount
1	1		*BUMPER FRT (DISC 25%)	Dented	482.00 F	*361.50 F
2	1		*BUMPER CLIPS (DISC 25%) (10PCS)	Necessary	16.10 F	*12.08 F
3	1		*BUMPER ENERGY ABSORBER FRT (DISC 25%)	Broken	78.80 F	*59.10 F
4	1		*BUMPER REINFORCEMENT FRT (DISC 25%)	Dented	498.40 F	*373.80 F
5	1		*BUMPER SUPPORT F/LH (DISC 25%)	Broken	76.40 F	*57.30 F
6	1		*COVER, FR BUMPER HOLE LH (DISC 25%)	Necessary	18.50 F	*13.88 F
7	1		*BUMPER GRILLE SUB-ASSY, LOWER (DISC 25%)	Cut	311.10 F	*233.33 F
8	1		*HOOD PANEL (DISC 25%)	Dented	748.10 F	*561.08 F
9	1		*HOOD HINGE LH (DISC 25%)	Dented	55.90 F	*41.93 F
10	1		*HOOD HINGE RH (DISC 25%)	Dented	55.90 F	*41.93 F
11	1		*NAME PLATE (HYBRID) (DISC 25%)	Necessary	51.90 F	*38.93 F
12	1		*FENDER FRT / LH (DISC 25%)	Dented	723.40 F	*542.55 F
13	1		*NAME PLATE (HYBRID) (DISC 25%)	Necessary	51.90 F	*38.93 F
14	1		*FENDER LINER FRT / LH (DISC 25%)	Crushed	171.70 F	*128.78 F
15	1		*LENS & BODY, FR TURN LH (DISC 10%)	Cut	511.80 F	*460.62 F
16	1		*HEAD LAMP LH (DISC 10%)	Broken	945.20 F	*850.68 F
17	1		*STICKER DECAL SMRT (DOOR) (SN)	Necessary	60.00 F	*60.00 F
18	1		*ARM SUB-ASSY, FR BUMPER LH	Not Necessary	250.40 F	*- F
19	1		*ARM SUB-ASSY, FR BUMPER RH	Not Necessary	250.40 F	*- F
20	1		*BUMPER SUPPORT F/RH	Not Necessary	76.40 F	*- F
21	1		*FOG LAMP LH	Not Necessary	280.10 F	*- F
22	1		*BRACKET, FR TURN CENTER LH	Not Necessary	58.20 F	*- F
23	1		*BRACKET, FR TURN LOWER LH	Not Necessary	26.00 F	*- F
24	1		*BRACKET, FR TURN UPPER LH	Not Necessary	24.40 F	*- F
25	1		*GRILLE RADIATOR LOWER NO.2	Not Necessary	94.60 F	*- F
26	1		*BUMPER FRT ABSORBER LOWER	Not Necessary	127.70 F	*- F
27	1		*WIRE, ENGINE ROOM, NO.3	Not Necessary	242.00 F	*- F
28	1		*HOOD END PANEL SEAL	Not Necessary	35.50 F	*- F
29	1		*HOOD LOCK	Not Necessary	128.90 F	*- F
30	1		*FUSE BLOCK, TOP COVER	Not Necessary	82.30 F	*- F
31	1		*COVER ASSY, INVERTER, LH	Not Necessary	54.50 F	*- F
32	1		*HOSE, INVERTER COOLING NO.2	Not Necessary	90.10 F	*- F
33	1		*HOSE, INVERTER COOLING NO.5	Not Necessary	125.30 F	*- F
34	1		*COOLANT	Not Necessary	12.32 F	*- F
35	1		*FENDER LINER FRT / RH	Not Necessary	171.70 F	*- F
36	1		*FENDER LINER PAD, FR WHEEL. LH	Not Necessary	49.30 F	*- F
37	1		*FENDER PROTECTOR FRT / LH UPPER	Not Necessary	46.10 F	*- F
38	1		*PROTECTOR, FRONT FENDER SIDE PANEL LH	Not Necessary	114.50 F	*- F
39	1		*FENDER APRON SUB FRT / LH	Not Necessary	637.80 F	*- F

Report was unsubmitted during this print-out.

No.	Qty	Part No.	Particulars	Condition	Repairer's	Amount
40	1		*WHEEL DISC, FRONT	Not Necessary	1,484.20 F	*- F
41	1		*QUARTER GLASS FRT / LH	Not Necessary	234.90 F	*- F
42	1		*SEALANT W/SCREEN	Not Necessary	37.00 F	*- F
43	1		*SUPPORT SUB-ASSY	Repair	1,460.40 F	*- F
44	1		*FENDER FRT / RH	Repair	723.40 F	*- F
45	1		*DOOR FRT / LH	Repair	894.40 F	*- F
F=Franchise part.						
Total Parts (S\$)					12,669.92	3,876.42

Report was unsubmitted during this print-out.

Recommended Miscellaneous Items

There are no new miscellaneous items selected.

Recommended Labour

No	Particulars	Lab.Type	Repairer's	Amount
Labour Items				
1	PANEL BEATING & BODY WORK	New	1,014.00	600.00
2	SPRAY PAINT	New	2,610.00	1,240.00
3	TOWING CHARGE	New	56.00	40.00
4	TO CHECK WIRING AND SYSTEM FUNCTION	New	80.00	20.00
5	TO APPLY RUST-PROOFING ON AFFECTED AREA	New	200.00	20.00
6	TO DO WHEEL ALIGNMENT / TYRE BALANCING	New	120.00	0.00
7	TO TOP UP A/C GAS	New	120.00	0.00
8	TO PROVIDE LABOUR & MATERIAL FOR SOLAR FILM	New	125.00	0.00
9	TO REMOVE & REFIT TYRE RIM (SPRAYING PURPOSE)	New	120.00	0.00
10	TO REMOVE & REFIX FRONT LHS/RHS QUATER GLASS	New	120.00	40.00
11	TO REMOVE AND REFIT WIRE HARDESS	New	250.00	0.00
12	TO REPLACE SUNDRY PARTS	New	100.00	20.00
13	TO WASH AND VACUUM	New	60.00	0.00
Gross Labour Cost (S\$)			4,975.00	1,980.00

Report was unsubmitted during this print-out.

< END OF ESTIMATES >