

SINGAPORE ACCIDENT STATEMENT

IMPORTANT NOTICE

1. Please report correctly the details of the accident to speed up the claims process.
2. This Form must be completed by the Policyholder and/or the Authorised Driver.
3. Information provided must be as truthful and accurate as possible. Any wilful misrepresentation or withholding of material facts may allow insurance companies to repudiate policy liability.
4. The issue and acceptance of this Form by insurance companies is not an admission of policy liability on the part of the insurance companies.
5. Any false reporting may be referred to the Police for investigation.
6. This report will be forwarded by the insurers of the GIA Records Management Centre established by the General Insurance Association of Singapore (GIA) for archiving and that copies of this report will, for a fee, be made available upon application by interested parties.
7. By the lodgement of this report to the insurers, you hereby consent to the archiving of this report at the centre and to copies of the report being made available aforesaid.

ACCIDENT STATEMENT

Date Of Report	15/07/2019 11:58
Date Of Accident	12/07/2019 18:35
Exact Location Of Accident	PIE (CHANGI) EXIT BEDOK NORTH AVE 3 AT FIRST JUNC
Country/State of Loss	SINGAPORE

DETAILS OF OWN VEHICLE

Vehicle Registration Number	FBC2678S
Insured/Policyholder	
Name Of Registered Owner	BEH HOOI CHANG
NRIC No	S9083532G
Email Address	NOEMAIL
Mobile Phone No	(LOCAL) +65-90093166
Alternative Phone No	OFFICE-90093166

Vehicle Particulars

Manufacturer	YAMAHA
Model	LC135
Exact Purpose for which vehicle was being used at time of accident	PRIVATE USE
Are you claiming under your own insurance policy for repair to your vehicle?	NO
If No, Please state action to be taken	THIRD PARTY
Vehicle Category	MOTORCYCLE

Insurance Company

Name of Insurance Company	MSIG INSURANCE (SINGAPORE) PTE. LTD.
Type Of Coverage	THIRD PARTY
Fleet Policy	NO
Policy Number	MSD/VMT/19-500606-WTT
Cover Note Number	-

Driver

Name of Driver	BEH HOOI CHANG
NRIC No	S9083532G
Date Of Birth	26/11/1990
Occupation	INDOOR
Date Of Driving Pass	18/10/2012
Driving Experience	6 YEARS AND 8 MONTHS
Gender	MALE
Mobile Number	(LOCAL) +65-90093166
Fax Number	
Contact Number	OFFICE-90093166
Email Address	NOEMAIL

Address	BLK 22 BEDOK SOUTH AVE 1 #04-789
Postcode	460022
Was driver an employee of the Insured's Company	NO
If No, Relationship of the Driver with the Insured	OWNER
Vehicle Registration Number of Driver's Own Vehicle	-
	-
	-
Insurance Company of Driver's Own Vehicle	-
	-
	-

General Information of the Accident

Type Of Accident	COLLISION - CROSS JUNCTION
Weather Conditions	CLEAR
Road Surface	DRY

Other Information

Was any foreign vehicle involved in this accident?	NO
Number of vehicles (including own vehicle) involved in the accident	2
Was any body injured in the Accident?	YES
Was any injured conveyed to hospital by ambulance?	NO
Was any other material or property damaged?	YES
I have been approached by unknown person(s) soliciting/offering accident claims assistance.	NO
Number of Passengers (Including Driver)	1

Details of Police Action

Was the accident reported to the police?	NO
If Yes, Please state which Police Station	
Was notice of intended Prosecution given?	NO
If Yes, against whom?	

Circumstances of Accident

I WAS RIDING ALONG PIE TWDS CHANGI EXIT TO BEDOK NORTH AVE 3 AT THE FIRST TRAFFIC JUNCTION, THE LIGHT WAS ON MY FAVOR, I TURNING RIGHT INTO BEDOK NORTH AVE 3, WHILE TURNING, SUDDENLY VEH B (BEARING NO SJC7679L) COME FROM THE OPPOSITE DIRECTION (PIE TWDS TUAS) BEAT THE RED LIGHT AND HIT ONTO MY BIKE LEFT HAND SIDE.

Attachment(s)

Are accident photos available for attachment?	YES
Was there any video captured by Car Camera?	NO
Was there any audio recorded?	NO

DETAILS OF OTHER VEHICLE PROPERTY 1

Vehicle Registration Number	SJC7679L
Vehicle Make/Model/Colour	
Details Of Properties	
Vehicle Category	PRIVATE CAR
Name of Driver	CHUA BENG MONG
NRIC/Passport Number	S1408005H
Contact Number	
Address	
Postcode	
Insurance Company Name	
Nature Of Damage	
No. Of Passenger (Including Driver)	

DETAILS OF INJURED PERSON 1

Name	BEH HOOI CHANG
Approximate Age	
Injuries Sustain	BODY
Injured person in which vehicle?	FBC2678S
Were seat belts worn?	
Was this injured conveyed to hospital by ambulance?	NO
Address	
Postcode	

SKETCH PLAN

IMPORTANT NOTICE

1. Please report **correctly** the details of the accident to speed up the claims process.
2. This Form must be **completed by the Policyholder and/or the Authorised Driver**.
3. Information provided must be as **truthful and accurate as possible**. Any wilful misrepresentation or withholding of material facts may allow insurance companies to **repudiate policy liability**.
4. The issue and acceptance of this Form by insurance companies is not an admission of policy liability on the part of the insurance companies.
5. **Any false reporting may be referred to the Police for investigation.**
6. The report will be forwarded by the insurers of the GIA Records Management Centre established by the General Insurance Association of Singapore (GIA) for archiving and that copies of this report will for a fee be made available upon application by interested parties.
7. By the lodgment of this report to the insurers, you hereby consent to the archiving of this report at the centre and to copies of the report being made available aforesaid.

8. Consent under the Personal Data Protection Act (PDPA)

I understand, acknowledge, agree and consent that:

- (a) My insurer, my workshop and the General Insurance Association of Singapore ("GIA") may/are permitted to collect, use, disclose and/or process my personal data/personal information set out in this [form] and any other personal information provided by me or possessed by my insurer (collectively the "Personal Information") and disclose and transfer such Personal Information to all insurer(s) who have insured vehicle(s) involved in this accident (all insurer(s) who have insured vehicle(s) involved in this accident shall be collectively referred to as the "Insurers"), the Insurers' lawyers/law firms, the Monetary Authority of Singapore and any relevant government agency/authority (such as the police), for the purpose(s) of:
 - (i) processing, handling and/or dealing with my claims including the settlement of the claims and any necessary investigations relating to the claims;
 - (ii) investigating the accident and/or my claims;
 - (iii) carrying out and/or dealing with my instructions or responding to any enquiries by me;
 - (iv) administering my claims (including the mailing of correspondence, statements, invoices, reports or notices to me, which could involve disclosure of certain personal data about me to bring about delivery of the same as well as on the external cover of envelopes/mail packages); and/or
 - (v) complying with applicable law in administering, processing, handling and/or dealing with my claims.(collectively the "Purposes")
- (b) all insurer(s) who have insured vehicle(s) involved in this accident and the Insurers' lawyers/law firms, may/are permitted to collect, use, disclose and/or process my Personal Information for one or more of the above Purposes; and
- (c) my Personal Information may/can be disclosed by any of the Insurers and/or GIA to their third party service providers or agents(including their lawyers/law firms), which may be sited outside of Singapore, for one or more of the above Purposes.
- (d) my Personal Information will also be collected and used to compile claims history for the purpose of fraud detection, investigation and management in present and all future claims.
- (e) the information so collected under (d) above may be shared / disclosed:
 - (i) to all insurers and/or any other third parties that assist in evaluating, investigating, controlling or managing fraud, regulators, law enforcement and government agencies as reasonably required for the purposes stated, or
 - (ii) for complying with requirements under any regulations, laws or court orders.

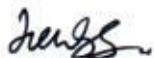

Policyholder's Signature
Date & Time:

Driver's Signature
(If driver is not the policyholder)
Date & Time:



Reporting Centre Personnel's Signature
Name:
NRIC/FIN No.:

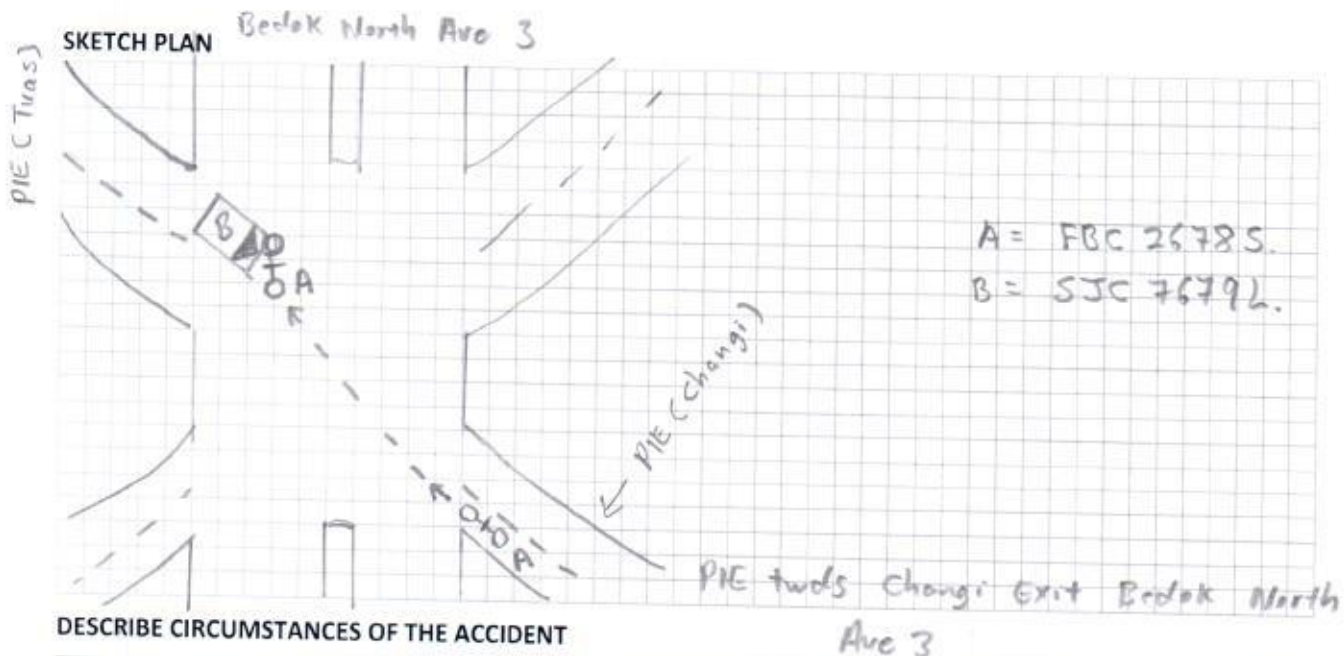

DESCRIBE CIRCUMSTANCES OF THE ACCIDENT

Please Refer to Statement

DECLARATION

I/We declare the foregoing particulars are true in every respect.

Long

Policyholder's Signature
Date & Time:

Driver's Signature
(If driver is not the policyholder)
Date & Time:

[Signature]

Reporting Centre Personnel's Signature
Name:
NRIC/FIN No.:

REPUBLIC OF SINGAPORE
IDENTITY CARD NO. S9083532G



Name

BEH HOOI CHANG

马 辉 章

Race

CHINESE

Date of birth

26-11-1990

Country/Place of birth

MALAYSIA

Sex

M



For LKK/NAC Use Only

REPUBLIC OF SINGAPORE DRIVING LICENCE

Licence No. S9083532G



BEH HOOI CHANG

Birth Date: 26 Nov 1990

Issue Date: 02 Apr 2018



002788720K



9478133

NRIC No. S9083532G



Nationality

MALAYSIAN

Date of issue

13-03-2018

APT BLK 22 BEDOK SOUTH AVENUE 1 #04-769
SINGAPORE 460022
NRIC No: S9083532G Date: 26/03/2018

For LKK/NAC Use Only

YOU ARE LICENSED TO DRIVE VEHICLES IN THE FOLLOWING CLASS(ES)

EFFECTIVE DATE

Class 2B

Motorcycles \leq 200 cc

18 Oct 2012

Class 3

Motor cars with unladen weight \leq 3000kg with \leq 7 passengers, exclusive of driver; and other motor vehicles with unladen weight \leq 2500kg

02 Apr 2018

NP 428A



Licence No: S9083532G

**MSIG**

W717562
MSIG Insurance (Singapore) Pte. Ltd. (Co. Reg. No. 200412212G)
 4 Shenton Way, # 21-01, SGX Centre2, Singapore 068807
 Tel +65 6827 7888, Fax +65 6827 7800
 msig.com.sg

CERTIFICATE OF INSURANCE

Road Transport Act, 1987 (Malaysia)
 The Motor Vehicles (Third Party Risks) Rules, 1959 (Federation of Malaysia)
 The Motor Vehicles (Third Party Risks and Compensation) Act (CAP. 189 of the Revised Edition) (Republic of Singapore)
 The Motor Vehicles (Third Party Risks and Compensation) Rules, 1996 Edition (Republic of Singapore)
 Or any Amendment, Act or Acts passed in substitution thereof.

CERTIFICATE NO : MSD/VMT/19-500606-WTT A0633-001/W0849

SUM INSURED : TPL

EXCESS : NIL

S9083532G

FBC2678S

1. Index mark and Registration Number of Vehicle **YAMAHA** 135 c.c.
BEH HOOI CHANG

2. Name of Policyholder

3. Effective date of the Commencement of Insurance

for the purposes of the Act

0001AM 22/05/2019

4. Date of Expiry of Insurance

21/05/2020

5. Persons or Classes of Persons entitled to drive

a. The Policyholder.

b. GOH HANG POW ONLY ONLY

Provided that the person driving is permitted in accordance with the licensing or other laws or regulations to drive the Motor Vehicle or has been so permitted and is not disqualified by order of a Court of Law or by reason of any enactment or regulation in that behalf from driving the Motor Vehicle. And provided further that the Motor Vehicle is registered and licensed under the Road Traffic Act and its registration and licensing under the Road Traffic Act has not been cancelled at the time of the accident loss or damage.

6. Limitation as to Use

Use for social domestic and pleasure purposes and in connection with the Policyholder's business or profession.

7. The Policy does not cover

1. Use for hire or reward.

2. Use for racing, pace-making, reliability trial or speed-testing.

3. Use for the carriage of goods (other than samples) in connection with any trade or business.

4. Use for any purpose in connection with the Motor Trade.

* Limitations rendered inoperative by Section 8 of the Motor Vehicles (Third-Party Risks and Compensation) Act (Chapter 189) and Section 45 of the Road Transport Act, 1987 (Malaysia), are not to be included under these headings.

I/WE HEREBY CERTIFY that the Policy to which this Certificate relates is issued in accordance with the provisions of the Motor Vehicles (Third-Party Risks and Compensation) Act (Chapter 189) and the Road Transport Act, 1987 (Malaysia).

15/07/2019 (L)

WTT-CH-04(04/14)

WTT INSURANCE AGENCIES PTE LTD

Underwriting Agent

For MSIG Insurance (Singapore) Pte. Ltd.