

ASS. REC. BY:

REF:

CS/AG 19012434/U4f3n2

Special Instructions:

Surveyor: Marcus

ASSIGNMENT (Office)

From (Person): Yinwei Hor of AG Date/Time: 15/7/19

Estimated Cost: _____ Bill to: _____

OD / TP / WS / TP RES / OD RES / EVA / INV / MV / CS

To Inspect Vehicle No: SLE 70795 Insured: GBD 9583Eat Workshop m/s EURO SUCCESS Tel: 9828 9277 / 67426231of 1 KAKI BUKIT AVE 6 #02-03 KUTUBAYPolicy No: _____ Claim No: 9518 468878 SG

Sum Insured: _____ Excess: _____

Make of Veh: _____ D.O.A. 12/7/19
(Client's Record)

CA / REV / REP. / REV 24 HRS

H.O.D. Endorsement: _____

Date/Time: _____ Person Contacted: _____ Vehicle IN / OUT

Date/Time	Action/Instruction
	<u>SLE 70795 X</u>
	<u>GBD 9583E X</u>

(08/11/13) wef

ASS. REC. BY: *Marcus*

REF:

A161

ASSIGNMENT

From:

Date:

Estimated Cost:

OD ☒ TP / WS / TP RES / OD RES / EVA / INV / MV

To Inspect Vehicle No:

SLE 20795

at Workshop m/s

Euro sales

of

Insured:

Policy No.

Claims No.

Sum Insured:

Excess:

(Client's Record)

Make of Veh:

(Policy Condition)

Remark: The veh had commenced its
repair at the time of inspection.

<input checked="" type="checkbox"/>	<input checked="" type="checkbox"/>
M/S	O/S
<input type="checkbox"/>	<input type="checkbox"/>

Bal. or Market Value:

IDAC Accident Rpt:

Consistent? : Yes or No

GIA / PR Seen:

Consistent? : Yes or No

Est. Repairs:

4

days

Res.: Yes or No

Lum Sum:

20

%

3 Val.: Yes or No

CA / REV / REP. / 24 HRS

LTA 76875

Vehicle: IN / OUT

Date:

Person Contacted:

Veh No:

SLE 20795

Yr Regn:

7.18

Type: M/Car / M.Cycle / Bus / Van / Lorry / Taxi / Prime Mover /

Truck / Trailer or

CA /

Make:

*Toyota**Alphard*c.c. *2493*

Colour:

black

A/C: Insured / Std / NI / NA

Sp. Reading

183500

T/Radio: Insured / Std / NI / NA

Eng/No:

C/No:

AGH 30 0038691

Gen. Cond: Good / Fair / Poor / Burnt

Steering: In order / Jammed / Leaked / Burnt or

Brake: In order / Jammed / Leaked / Burnt or

Modi: Nil / S/Rim / STD A/Rim or

Tyre Size:

F:

235/50 R18

R:

BS / DUN / EXNOVA / GY / FS / LIZA / MIC / OHTSU / PIR / SUMI /

TOYO / YOKO or

maxxis

Front

Rear

R/Bal.

6

mm

R/Bal.

6

mm

L/Bal.

6

mm

L/Bal.

6

mm

D.O.A.

D.O.I.

26/7/19

Survey held at

Des. of Damages: Frt / Rear / O/S / N/S / U/C / Rooftop or

N/S R/L

The U/C / Chassis frame / Body Structure affected due to collision.

21/7/19 1/5 @ 5000 confirmed with AH mt. (Red 15,946.81, 768)

RECEIVED 23 JUL 2019

Date/Time, File Pass to?

☐

: Preli. Report

☐

: Final Report

1)

Date/Time, File Return to?

2)

23/7 - typist

Days Of Repair:

4

Resurvey No. of Trip:

-

Survey Fee:

Transportation:

Add Fee:

☐

: Site Insp (\$

☐

: Interview (\$

☐

: Tech. Invs (\$

☐

: Weekend (\$

) \$ + RS. \$

) Photos

) Others

Report Format:

Merimen

Lump Sum / I.B.I. (\$

5000/2

TOTAL

*250**11**261*

PRE-REPAIR INSPECTION REQUEST – SLE2079S vs GBD9583E (OI) on D.O.A.: 12/07/2019

From: Hor, Yinrul
To: 'assignments@lkkauto.com', Admin A (admin-a@lkkauto.com)
Cc: Fong, Andy-SY, Fan, Winnie-LW, Abu Kassim, Noor Mariesa, Azlan, Syazairdina, Chan, Yoke Shi, Lim, Sheng Yang, Mithoosingh, Aashweenjeetkaur, Subramaniam, Divyashni, Tong, Wahxin
Sent: 7/15/2019 11:22:12 AM

Hi,

Please refer to the enclosed request from **Hin Tat Augustine & Partners**.
Kindly carry out Policy coverage verification first before conducting the pre-repair inspection within 48 hours

If you have any queries/concerns, please let us know.
Kindly assist to assign **Marcus Chua** as Single Joint Expert as requested.

Thanks & Regards,

Hor Yin Rui (Viviane)
AIG
FNOL Adjuster I
Singapore FNOL | Claims Operations – Auto

Yinrul.Hor@aig.com | www.aig.sg

*Marcus
wp*

From: Ruby Ong [mailto:ruby@htapartners.com.sg]
Sent: Monday, July 15, 2019 11:17 AM
To: Hor, Yinrul; Chin, Lee-Ying; Abu Kassim, Noor Mariesa
Subject: [EXTERNAL] RE: REQUEST FOR PRE-REPAIR SURVEY PROTOCOL FOR SLE2079S [OUR REF. TCL.GCN.RO.50440.19.ESS]
Importance: High

This message is from an external sender; be cautious with links and attachments.

WITHOUT PREJUDICE
SAVE AS TO COSTS

Dear Sir

We refer to your email of even date.

Our client is agreeable to appoint **Marcus Chua**, LKK Auto Consultants from your list to conduct the joint pre-repair survey as a single joint expert for our client's vehicle no. **SLE 2079S**.

Please make the necessary arrangements with the contact person. The details are as follows :

Venue : **EURO SUCCESS SERVICES PTE LTD**
1 Kaki Bukit Avenue 6
#02-03 Autobay
Singapore 417883

Contact Person : Ah Huat (Tel. 9828 9277 / 6742 6231)

If you fail to conduct the pre-repair survey within the next 2 working days excluding any intervening Saturday, Sunday or Public Holiday, the said workshop will commence repairs thereafter without further reference.

Best regards,
Ruby Ong
Secretary
M/s Hin Tat Augustine & Partners
20 Upper Circular Road
#02-10/12 The Riverwalk
Singapore 058416
Tel : 6533 0212 ext 278
Fax : 6338 3536 / 6533 0313
www.htapartners.com.sg

Privileged/Confidential information is contained in this message. If you are not the addressee indicated in this message (or responsible for delivery of the message to such person), you may not copy or deliver this message to anyone. In such case, you should destroy this message and kindly notify the sender by reply email.

From: Ruby Ong
Sent: Monday, 15 July 2019 11:01 AM
To: Hor, Yinrul <Yinrul.Hor@aig.com>; Chin, Lee-Ying <Lee-Ying.Chin@aig.com>; Abu Kassim, Noor Mariesa <NoorMariesa.AbuKassim@aig.com>
Subject: REQUEST FOR PRE-REPAIR SURVEY PROTOCOL FOR SLE2079S [OUR REF. TCL.GCN.RO.50440.19.ESS]
Importance: High

Your ref: GBD 9583E
Our ref: TCL.GCN.ro.50440.19.ess

WITHOUT PREJUDICE

15 July 2019

AIG Asia Pacific Insurance Pte Ltd
Motor Claims Department
78 Shenton Way
#08-16 AIG Building
Singapore 079120

By Email Only

VERY URGENT

Dear Sirs,

NOTICE OF ACCIDENT & PRE-REPAIR SURVEY - ACCIDENT INVOLVING SLE 2079S & GBD 9583E ALONG CTE ON 12 JULY 2019 @ 1730HRS

We are instructed to notify you of a road traffic accident on 12 July 2019 at about 1730hrs along CTE involving our client's vehicle registration number SLE 2079S and vehicle registration number GBD 9583E driven by your insured/insured's driver at the material time.

As a result of the accident, our clients' vehicle has been damaged. Before our client proceeds to repair the damaged vehicle, please let us know within 2 working days of your receipt of this notice whether you or your insurers would like to conduct a pre-repair survey of the vehicle. If we do not receive any reply from you within the stipulated timeline, our client shall proceed to repair the vehicle without reference to you.

Best regards,
Ruby Ong
Secretary
M/s Hin Tat Augustine & Partners
20 Upper Circular Road
#02-10/12 The Riverwalk
Singapore 058416
Tel : 6533 0212 ext 278
Fax : 6338 3536 / 6533 0313
www.htapartners.com.sg

Privileged/Confidential information is contained in this message. If you are not the addressee indicated in this message (or responsible for delivery of the message to such person), you may not copy or deliver this message to anyone. In such case, you should destroy this message and kindly notify the sender by reply email.

IMPORTANT NOTICE:
The information in this email (and any attachments) is confidential. If you are not the intended recipient, you must not use or disseminate the information. If you have received this email in error, please immediately notify me by "Reply" command and permanently delete the original and any copies or printouts thereof. Although this email and any attachments are believed to be free of any virus or other defect that might affect any computer system into which it is received and opened, it is the responsibility of the recipient to ensure that it is virus free and no responsibility is accepted by American International Group, Inc. or its subsidiaries or affiliates either jointly or severally, for any loss or damage arising in any way from its use.

From: Yinrul.Hor@aig.com
To: ruby@htapartners.com.sg
Cc: Andy.SY.Fong@aig.com, Winnie-LW.Fan@aig.com, NoorMariesa.AbuKassim@aig.com, Syazairdina.Azlan@aig.com, yokeshi.chan@aig.com, ShengYang.Lim@aig.com, Aashweenjeetkaur.Mithoosingh@aig.com, Divyashni.Subramaniam@aig.com, Wahxin.Tong@aig.com
Subject: aigencrypt PRE-REPAIR INSPECTION - ACCIDENT INVOLVING OUR INSURED VEHICLE GBD9583E AND SLE2079S ON 12/07/2019
Date: Mon, 15 Jul 2019 03:08:48 +0000
Without Prejudice

Your Reference : TCL GCN RO.50440.19.ESS
Our Reference : GBD9583E

Dear Sir/Madam,

We refer to your Notice of Accident of even date.

We intend to conduct a pre-repair survey of the damage to your client's/your customer's vehicle jointly with your client/your motor workshop. We propose to use one of the motor surveyors named in the attached list to conduct the joint pre-repair survey as a single joint expert:

Name of Surveyor	Company Name
AIG In House Surveyor	AIG Asia Pacific Insurance Pte Ltd
Lawrence Ng Chun Kee	Priority Services
Jeffrey Ong Leng Kiat	Priority Services
Jimmy Lee	Priority Services
EC Looi	Automobile Inspection Services Pte Ltd
Pang Kiah Keen (Frankie)	Formteam Adjusters Pte Ltd
Ng You Han	Formteam Adjusters Pte Ltd
Soon HanXin (Gary)	Formteam Adjusters Pte Ltd
Chow Bo Xiong	Formteam Adjusters Pte Ltd
Chua Soo Teck (Benjamin)	Formteam Adjusters Pte Ltd
Kalvin Ang	LKK Auto Consultants Pte Ltd
Xing Guo Qiang	LKK Auto Consultants Pte Ltd
Marcus Chua	LKK Auto Consultants Pte Ltd
Mohamad Taufikh	LKK Auto Consultants Pte Ltd
Adrian Ling	LKK Auto Consultants Pte Ltd
Mohammed Rasul	LKK Auto Consultants Pte Ltd
Kenneth Kong	LKK Auto Consultants Pte Ltd

Please let us know within two (2) working days whether you agree to the appointment of any of these motor surveyors as a single joint expert. You may select one or more of the listed motor surveyors. We will bear the cost of the pre-repair survey carried out by the single joint expert.

Thanks & Regards,

Hor Yin Rul (Viviane)
AIG
FNOL Adjuster I
Singapore FNOL | Claims Operations - Auto

Yinrul.Hor@aig.com | www.aig.sg

From: Ruby Ong [<mailto:ruby@htapartners.com.sg>]
Sent: Monday, July 15, 2019 11:01 AM
To: Hor, Yinrul; Chin, Lee-Ying; Abu Kassim, Noor Mariesa

Subject: [EXTERNAL] REQUEST FOR PRE-REPAIR SURVEY PROTOCOL FOR SLE2079S [OUR REF. TCL.GCN.RO.50440.19.ESS]
Importance: High

This message is from an external sender; be cautious with links and attachments.

Your ref: GBD 9583E
Our ref: TCL.GCN.ro.50440.19.ess

WITHOUT PREJUDICE

15 July 2019

AIG Asia Pacific Insurance Pte Ltd
Motor Claims Department
78 Shenton Way
#08-16 AIG Building
Singapore 079120

By Email Only

VERY URGENT

Dear Sirs,

NOTICE OF ACCIDENT & PRE-REPAIR SURVEY - ACCIDENT INVOLVING SLE 2079S & GBD 9583E ALONG CTE ON 12 JULY 2019 @ 1730HRS

We are instructed to notify you of a road traffic accident on 12 July 2019 at about 1730hrs along CTE involving our client's vehicle registration number SLE 2079S and vehicle registration number GBD 9583E driven by your insured/insured's driver at the material time.

As a result of the accident, our clients' vehicle has been damaged. Before our client proceeds to repair the damaged vehicle, please let us know within 2 working days of your receipt of this notice whether you or your insurers would like to conduct a pre-repair survey of the vehicle. If we do not receive any reply from you within the stipulated timeline, our client shall proceed to repair the vehicle without reference to you.

Best regards,
Ruby Ong
Secretary
M/s Hin Tat Augustine & Partners
20 Upper Circular Road
#02-10/12 The Riverwalk
Singapore 058416
Tel : 6533 0212 ext 278
Fax : 6338 3536 / 6533 0313
www.htapartners.com.sg

Privileged/Confidential information is contained in this message. If you are not the addressee indicated in this message (or responsible for delivery of the message to such person), you may not copy or deliver this message to anyone. In such case, you should destroy this message and kindly notify the sender by reply email.

> Back to OneMotoring

Enquire PARF/COE Rebate for Registered Vehicle

Vehicle Owner Particulars

Owner ID Type: Business

Owner ID: 3183A

Vehicle Details

Vehicle No.: SLE2079S

Vehicle to be Exported: No

Intended Deregistration Date: 16 Jul 2019

Vehicle Make: TOYOTA

Vehicle Model: ALPHARD 2.5S C PACKAGE A

Primary Colour: Black

Manufacturing Year: 2015

Engine No.: 2ARH628322

Chassis No.: AGH300038691

Maximum Power Output: 134.0 kW (179 bhp)

Open Market Value: \$40,988.00

Original Registration Date: 13 Jul 2016

First Registration Date: 13 Jul 2016

Transfer Count: 3

Actual ARF Paid: \$49,384.00

Intended PARF Rebate Details

PARF Eligibility: Yes

PARF Eligibility Expiry Date: 12 Jul 2026

PARF Rebate Amount: \$37,038.00

Intended COE Rebate Details

COE Expiry Date: 12 Jul 2026

COE Category: B - Car above 1600cc or 97kW (130bhp)

COE Period(Years): 10

QP Paid: \$57,010.00

COE Rebate Amount: \$39,837.00

Total Rebate Amount: \$76,875.00

The information contained herein is correct as at 16 Jul 2019

OK

SINGAPORE ACCIDENT STATEMENT

IMPORTANT NOTICE

1. Please report correctly the details of the accident to speed up the claims process.
2. This Form must be completed by the Policyholder and/or the Authorised Driver.
3. Information provided must be as truthful and accurate as possible. Any wilful misrepresentation or withholding of material facts may allow insurance companies to repudiate policy liability.
4. The issue and acceptance of this Form by insurance companies is not an admission of policy liability on the part of the insurance companies.
5. **Any false reporting may be referred to the Police for investigation.**
6. This report will be forwarded by the insurers of the GIA Records Management Centre established by the General Insurance Association of Singapore (GIA) for archiving and that copies of this report will, for a fee, be made available upon application by interested parties.
7. By the lodgement of this report to the insurers, you hereby consent to the archiving of this report at the centre and to copies of the report being made available aforesaid.

ACCIDENT STATEMENT

Date Of Report	15/07/2019 13:23
Date Of Accident	12/07/2019 17:30
Exact Location Of Accident	CTE (SLE) BEFORE ANG MO KIO AVE 3 EXIT
Country/State of Loss	SINGAPORE

DETAILS OF OWN VEHICLE

Vehicle Registration Number	SLE2079S
Insured/Policyholder	
Name Of Registered Owner	188 LIMOUSINE SERVICES
Co Reg No	53363183A
Email Address	NOEMAIL
Mobile Phone No	
Alternative Phone No	OFFICE-92332255
Vehicle Particulars	
Manufacturer	TOYOTA
Model	ALPHARD-2.5 (A)
Exact Purpose for which vehicle was being used at time of accident	
Are you claiming under your own insurance policy for repair to your vehicle?	NO
If No, Please state action to be taken	THIRD PARTY
Vehicle Category	PRIVATE HIRE
Insurance Company	
Name of Insurance Company	FWD SINGAPORE PTE. LTD.
Type Of Coverage	COMPREHENSIVE
Fleet Policy	NO
Policy Number	PNCV2019-00000134
Cover Note Number	
Driver	
Name of Driver	LIM CHER KAI
NRIC No	S8263776A
Date Of Birth	03/01/1982
Occupation	OUTDOOR
Date Of Driving Pass	19/08/2008
Driving Experience	10 YEARS AND 10 MONTHS
Gender	MALE
Mobile Number	(LOCAL) +65-92232255
Fax Number	
Contact Number	
Email Address	NOEMAIL

Address 474 ANG MO KIO AVE 10 #11-830
Postcode 560474

Was driver an employee of the Insured's Company NO
If No, Relationship of the Driver with the Insured OTHER - HIRER
Vehicle Registration Number of Driver's Own Vehicle -
Vehicle -
Insurance Company of Driver's Own Vehicle -
-

General Information of the Accident

Type Of Accident COLLISION - CHANGE/CROSS LANE
Weather Conditions CLEAR
Road Surface DRY

Other Information

Was any foreign vehicle involved in this accident? NO
Number of vehicles (including own vehicle) involved in the accident 2
Was any body injured in the Accident? NO
Was any injured conveyed to hospital by ambulance?
Was any other material or property damaged? YES
I have been approached by unknown person(s) soliciting/offering accident claims assistance. NO
Number of Passengers (Including Driver) 1

Details of Police Action

Was the accident reported to the police? YES
If Yes, Please state which Police Station
Police Station Name 10 UBI AVENUE 3
Police Station Address ROAD: 10 UBI AVENUE 3 , POSTCODE: 408865 , COUNTRY: SINGAPORE
Police Station Contact TEL NO: - FAX NO:
Was notice of intended Prosecution given? NO
If Yes, against whom?

Circumstances of Accident

REFER TO POLICE REPORT T/20190713/7013

Attachment(s)

Are accident photos available for attachment? YES
Was there any video captured by Car Camera? NO
Was there any audio recorded? NO

DETAILS OF OTHER VEHICLE PROPERTY 1

Vehicle Registration Number GBD9583E
Vehicle Make/Model/Colour
Details Of Properties
Vehicle Category COMMERCIAL VEHICLE
Name of Driver
NRIC/Passport Number
Contact Number
Address
Postcode
Insurance Company Name
Nature Of Damage

No. Of Passenger (Including Driver)

Sketch Plan Pg. 2

2024.01.15.001

A - GLE 207415
B - GBB 9583E

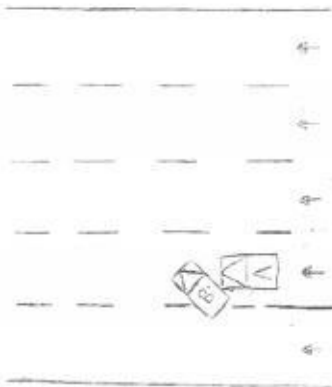

DESCRIBE CIRCUMSTANCES OF THE ACCIDENT

On the above stated date and time I was traveling along
the side before the two cars hit my vehicle with testimony
when I was vehicle B changing lanes but vehicle A wouldn't
I stop and let vehicle B change lanes but vehicle A wouldn't
change to the other lane and collided with my vehicle from
left position.

DECLARATION

I have declared that the information provided is true and correct.



Notary Public's Signature
Date & Time

Notary's Signature
Print Name (Please Print Name)

Report of Circumstances Signature
Date & Time

EURO SUCCESS SERV PTE. LTD

Blk 1 Kaki Bukit 6, #02-03 Singapore 417883

TEL: 67426231

FAX: 67411019

H/P: 98289277 (AH HUAT)

Vehicle No: SLE2079S

Model: TOYOTA VELLFIRE

Not Authorized
Name
d/s \$5,000
4 day
16/7/19

QTY	List Items	Price \$
1	FRONT BUMPER	895.60
1	FRONT BUMPER RETAINER	105.60
1	FRONT BUMPER SPONGE	180.95
1	FRONT L/H BUMPER RETAINER	105.60
1	FRONT L/H FENDER	677.90
1	FRONT L/H FENDER INNER SHIELD	276.50
1	FRONT L/H FENDER MIRROR	385.40
1	FRONT L/H 1/4 GLASS	311.20
1	FRONT L/H FENDER 1/4 CHROME	133.60
1	FRONT L/H DOOR	1600.00
1	FRONT L/H DOOR GLASS	622.60
1	FRONT L/H DOOR MIRROR	986.40
1	FRONT L/H DOOR MIRROR COVER	66.30
1	FRONT L/H DOOR GLASS OUTER CHROME	166.10
1	FRONT L/H DOOR RUBBER	268.20
1	FRONT L/H DOOR HANDLE	155.20
1	FRONT L/H DOOR LOWER CHROME	188.80
1	FRONT L/H DOOR INNER LOCK	299.30
1	FRONT L/H HEADLAMP ASSY 3250.10	4249.36
1	FRONT L/H HEADLAMP GRILL	205.70
1	FRONT L/H HEADLAMP BRACKET	169.30
1	FRONT L/H SHOCK ABSORBER	481.90
1	FRONT L/H SHOCK ABSORBER MOUNTING	158.50
1	FRONT L/H KNUCKLE ARM	641.50
1	FRONT L/H KNUCKLE BEARING	412.60
1	FRONT L/H LOWER ARM	679.60
1	FRONT L/H ANTI ROLL BALL LINK	110.50
1	FRONT STEERING RACK	1621.30
1	FRONT STEERING RACK CROSS MEMBER	1165.50
1	REAR L/H KNUCKLE ARM	661.50
1	REAR L/H LOWER ARM	697.30
1	REAR L/H KNUCKLE WHEEL BEARING	422.60

TOTAL \$19,102.41
LESS 25% \$4,775.60
TOTAL \$14,326.81

5828.70
25%
4371.52

FRONT L/H SPORT RIM
FRONT L/H TYRE
FRONT BUMPER CLIP
FRONT DOOR INNER BOARD CLIP
FRONT L/H DOOR MECHANISM
FRONT FENDER 1/4 GLASS SEALANT

cut	1200.00	600
at	300.00	X
nu	45.00	✓
11	45.00	X
at	200.00	X
nu	80.00	30

Labour Charges

TOWING
TO REMOVE AND REFIX FRONT UNDER CARRIAGE
TO CHECK WHEEL ALIGNMENT
TO RESET ABS AND CHECK ELECTRICAL SYSTEM
TO RESPRAY UNDERCOATING
TO TRANSFER FRONT DOOR MECHANISM
TO RESPRAY PAINTING AND ETC
PANEL BEATING, CUT, WELD, REMOVE REAR
FENDER AND REPLACING ABOVE PARTS

11	100.00	X
11	600.00	X
	200.00	60
	300.00	20
11	300.00	X
11	250.00	X
	1400.00	450
	1600.00	700

6276.52
5021

ESTIMATE PARTS AND LABOUR GRAND TOTAL

\$20,946.81

LKK Auto Consultants Pte Ltd (Co.Reg.No:199607198R)

51 Ubi Ave 1 #01-25, Paya Ubi Industrial Park

Singapore 408933

Tel: 6256-3561 Fax: 6844-8805 Email: sur@lkkauto.com;assignments@lkkauto.com

VEHICLE DAMAGE INSPECTION REPORT

Our File No: CS/AIG19012434/UVF3N2

Date: 25/07/2019

REFERENCE

Handling Insurer: AIG Asia Pacific Insurance Pte. Ltd. Policy No: 2100423707-03
 Claimant Vehicle No: SLE2079S Insured Vehicle No: GBD9583E
 Date of Loss: 12/07/2019 Nature of Claim: TP Claim No: 9518468878SG

DESCRIPTION & IDENTIFICATION OF VEHICLE

Reg No: SLE2079S
 Make & Model: TOYOTA ALPHARD, 2.5 (A) Engine No: 2ARH628322
 Reg. Date: 13/07/2016 (Man. Year: 2015) Chassis No: AGH300038691
 Colour: Black Odometer: 183500 km
 Engine Capacity: 2493 cc
 Market Value/New Car Price: N/A
 Sum Insured (S\$): Market Value/New Car Price

CONDITION OF VEHICLE AT THE TIME OF SURVEY

General Condition: Steering (Serviceable): Yes Footbrake (Serviceable): Yes
 Handbrake (Serviceable): Yes Engine Modification: No Pre-accident Condition:

CONDITION OF TYRES

Front Tyre Size: 235/50R18 Rear Tyre Size: 235/50R18
 Front Left Side: Maxxis 6 mm Rear Left Side: Maxxis 6 mm
 Front Right Side: Maxxis 6 mm Rear Right Side: Maxxis 6 mm

The above values represent the remaining tyre treads depth

COST OF CLAIMS	Repairer's	Adjuster's	Difference	Diff %
Parts	16,196.81	5,046.52	11,150.29	68.84
Miscellaneous Items	0.00	0.00	0.00	
Labour	4,750.00	1,230.00	3,520.00	74.11
Paintwork Labour	0.00	0.00	0.00	
Towing	0.00	0.00	0.00	
Calculated Gross Total (S\$)	20,946.81	6,276.52	14,670.29	70.04
Approved Total (Overridden) (S\$)		5,000.00		
Nett Amount (S\$)	20,946.81	5,000.00	15,946.81	76.13

INSPECTION

Date of Assignment: 15/07/2019
 Date Inspected: 16/07/2019 Inspected At: Euro Success Services Pte Ltd (HQ)
 1 KAKI BUKIT AVENUE 6 #02-03
 AUTOBAY
 Singapore 417883
 Estimated Period of Repair: 4.0 days

Adjuster: MARCUS CHUA

Manager: VERON CHEN

NOTE: This report represents our findings at the time and place of inspection stated herein. Such inspection has been carried out to the best of our knowledge and ability but any other liability under any other circumstances is hereby expressly excluded.

REPAIR DETAILS

Recommended Parts

No.	Qty	Part No. Particulars	Condition	Repairer's	Amount
1	1	*FRONT BUMPER	Deep Cut	895.60 FL	*895.60 FL
2	1	*FRONT BUMPER RETAINER	Not Necessary	105.60 FL	*- FL
3	1	*FRONT BUMPER SPONGE	Not Necessary	180.95 FL	*- FL
4	1	*FRONT L/H BUMPER RETAINER	Not Necessary	105.60 FL	*- FL
5	1	*FRONT L/H FENDER	Repair	677.90 FL	*- FL
6	1	*FRONT L/H FENDER INNER SHIELD	Not Necessary	276.50 FL	*- FL
7	1	*FRONT L/H FENDER MIRROR	Cut	385.40 FL	*385.40 FL
8	1	*FRONT L/H 1/4 GLASS	Cut	311.20 FL	*311.20 FL
9	1	*FRONT L/H FENDER 1/4 CHROME	Not Necessary	133.60 FL	*- FL
10	1	*FRONT L/H DOOR	Repair	1,600.00 FL	*- FL
11	1	*FRONT L/H DOOR GLASS	Not Necessary	622.60 FL	*- FL
12	1	*FRONT L/H DOOR MIRROR	Cracked	986.40 FL	*986.40 FL
13	1	*FRONT L/H DOOR MIRROR COVER	Not Necessary	66.30 FL	*- FL
14	1	*FRONT L/H DOOR GLASS OUTER CHROME	Not Necessary	166.10 FL	*- FL
15	1	*FRONT L/H DOOR RUBBER	Not Necessary	268.20 FL	*- FL
16	1	*FRONT L/H DOOR HANDLE	Not Necessary	155.20 FL	*- FL
17	1	*FRONT L/H DOOR LOWER CHROME	Not Necessary	188.80 FL	*- FL
18	1	*FRONT L/H DOOR INNER LOCK	Not Necessary	299.30 FL	*- FL
19	1	*FRONT L/H HEADLAMP ASSY	Scratched/Cracked	4,249.36 FL	*3,250.10 FL
20	1	*FRONT L/H HEADLAMP GRILL	Not Necessary	205.70 FL	*- FL
21	1	*FRONT L/H HEADLAMP BRACKET	Not Necessary	169.30 FL	*- FL
22	1	*FRONT L/H SHOCK ABSORBER	Not Necessary	481.90 FL	*- FL
23	1	*FRONT L/H SHOCK ABSORBER MOUNTING	Not Necessary	158.50 FL	*- FL
24	1	*FRONT L/H KNUCKLE ARM	Not Necessary	641.50 FL	*- FL
25	1	*FRONT L/H KNUCKLE BEARING	Not Necessary	412.60 FL	*- FL
26	1	*FRONT L/H LOWER ARM	Not Necessary	679.60 FL	*- FL
27	1	*FRONT L/H ANTI ROLL BALL LINK	Not Necessary	110.50 FL	*- FL
28	1	*FRONT STEERING RACK	Not Necessary	1,621.30 FL	*- FL
29	1	*FRONT STEERING RACK CROSS MEMBER	Not Necessary	1,165.50 FL	*- FL
30	1	*REAR L/H KNUCKLE ARM	Not Necessary	661.50 FL	*- FL
31	1	*REAR L/H LOWER ARM	Not Necessary	697.30 FL	*- FL
32	1	*REAR L/H KNUCKLE WHEEL BEARING	Not Necessary	422.60 FL	*- FL
33	1	*FRONT L/H SPORT RIM	Cut	1,200.00 FS	*600.00 FS
34	1	*FRONT L/H TYRE	Not Necessary	300.00 FS	*- FS
35	1	*FRONT BUMPER CLIP	Necessary	45.00 FS	*45.00 FS
36	1	*FRONT DOOR INNER BOARD CLIP	Not Necessary	45.00 FS	*- FS
37	1	*FRONT L/H DOOR MECHANISM	Not Necessary	200.00 FS	*- FS
38	1	*FRONT FENDER 1/4 GLASS SEALANT	Necessary	80.00 FS	*30.00 FS

F=Franchise part. S=SpcNett. L=ListItemDisc.

Sub Total (\$\$)	20,972.41	6,503.70
- List Item Discount on L Items 25.00/25.00% (\$\$)	4,775.60	1,457.18
Total Parts (\$\$)	16,196.81	5,046.52

Report was unsubmitted during this print-out.

Recommended Miscellaneous Items

There are no new miscellaneous items selected.

Recommended Labour

No	Particulars	Lab.Type	Repairer's	Amount
Labour Items				
1	TOWING	New	100.00	0.00
2	TO REMOVE AND REFIX FRONT UNDER CARRIAGE	New	600.00	0.00
3	TO CHECK WHEEL ALIGNMENT	New	200.00	60.00
4	TO RESET ABS AND CHECK ELECTRICAL SYSTEM	New	300.00	20.00
5	TO RESPRAY UNDERCOATING	New	300.00	0.00
6	TO TRANSFER FRONT DOOR MECHANISM	New	250.00	0.00
7	TO RESPRAY PAINTING AND ETC	New	1,400.00	450.00
8	PANEL BEATING,CUT,WELD,REMOVE REAR FENDER AND REPLACING ABOVE PARTS	New	1,600.00	700.00
Gross Labour Cost (S\$)			4,750.00	1,230.00

Report was unsubmitted during this print-out.

< END OF ESTIMATES >